News is not news unless it's true. The Post and the Associated Press set the standard for true news.

The Washington Post.

Today and Tomorrow—Partly cloudy; little change in temperature. Yesterday—High, 38; low, 26. 1931—Highest, 40; lowest, 29. Details on back page.

NO. 20,359. ENTERED AS SECOND-CLASS MATTER POSTOFFICE, WASHINGTON, D. C. | WASHINGTON: SUNDAY, MARCH 13, 1932. | FIVE CENTS. WASHINGTON & SUBURBS | TEN CENTS. ELSEWHERE

COPYRIGHT, 1932, BY THE WASHINGTON POST CO.

MATCH KING KILLS SELF; MORATORIUM BY SWEDEN NEARS

Ivar Kreuger Found Shot to Death in Paris Flat.

ACT IS LAID TO REBUFF IN U. S.

Absence From Meeting Leads to Discovery; Recently Saw Hoover.

Associated Press Photo.
IVAR KREUGER.

Stockholm, Sweden, March 12 (A.P.).—The government, after the death of Ivar Kreuger, match magnate, at Paris today, introduced a bill in Parliament tonight for a moratorium on Swedish debts abroad. The government would be authorized to suspend payment of Sweden's foreign debts for one month under the bill, which will be considered in an extra session of Parliament tomorrow.

Enforcement of the measure, intended to protect the vast Kreuger industrial and financial interests in event of a panic, would be left to the discretion of the government. The national bank inspector said that so far as could now be seen the debts of Mr. Kreuger could have no serious consequences for Swedish banks.

Blow to All Sweden.

The Havas News Agency said his suicide was attributed to the failure of negotiations he had tried to carry on in the United States for the opening of credits which he needed for disbursements due in April.

The "Match King's" death was a blow to all Sweden, especially severe to his friends and associates. His associates were hard at work tonight attempting to clarify the actual position of his manifold enterprises.

His death was followed by a panicky condition in the Stockholm Stock Exchange, where 10,000 debentures were sold at falling prices.

Little Known to Public.

Paris, March 12 (U.P.).—Ivar Kreuger, head of the great Swedish match trust, committed suicide today by shooting himself through the heart in his Paris apartment.

The mysterious, reserved financier, little known to the public although the power of his vast wealth reached into every corner of the globe and swayed the destinies of governments, was found by his valet in bed, a revolver in his hand.

He left a note in which he said that because of his "family and business" it would be better for him to disappear. The valet said Kreuger had not left his apartment since last night. He spent several hours of this morning writing letters, which police seized with other documents.

Wrote Farewell Letter.

Kreuger wrote a farewell letter to Krister Littorin, director of Kreuger & Toll, and one of his best friends, it was disclosed. In it he said he felt overtired and found it difficult to continue work. The world economic crisis had become overwhelming and he was unable to fight it, he said.

His secretary telephoned to Kreuger's Stockholm associates, but did not notify his associates in Paris.

Continued on Page 4, Column 6.

$75,000 Fire Threatens Town's Business Area

Fitchburg, Mass., March 12 (U.P.). The Fitchburg business district was menaced tonight by a terrific fire raging in the three-story building of the Oliver Furniture Co. in Main street. Fed by a large number of mattresses and other highly inflammable articles stored in the building, the flomes billowed high and wide and threatened adjoining blocks.

Twelve firemen were trapped for a time when flames surrounded a rear fire escape on which they were standing. They escaped by leaping to the roof of another building. Within an hour the Oliver building was destroyed, with loss of $75,000.

Dr. Boone Is Consultant On President's Cousin

Dr. Joel T. Boone, physician to President Hoover, was called into consultation last night in the case of George C. Hoover, the President's cousin, who is seriously ill of heart trouble at his home, 1724 Kilbourne place northwest.

Mr. Hoover suffered a heart attack Thursday, and has been ill ever since. He is an attorney in the Valuation Bureau of the Interstate Commerce Commission, having come here seven years ago from West Branch, Iowa, President Hoover's birthplace.

VIRGINIA ASSEMBLY ADJOURNS SESSION

House Averts Filibuster Peril; Pollard Plea for Schools Rejected.

State Capitol, Richmond, Va., March 12 (A.P.).—The Virginia General Assembly adjourned its 1932 session at 7 o'clock tonight after a series of spirited debates and a filibuster that threatened to extend the final day far into the night.

Gov. Pollard's request that a $400,000 appropriation for schools be transferred to the school equalization fund for the benefit of the poorer counties was rejected by both houses.

The Senate adjourned at 6:16 p. m., but the House was held up by a filibuster on the part of W. H. Scott, of Roanoke, who refused to yield the floor on a motion to pass by reconsideration of the rejection of the governor's proposal for 35 minutes. After reading the report of the department of education for that length of time he agreed to yield the floor to T. E. Warriner, of Brunswick, for "a friendly question," and Warriner agreed to withdraw his motion to reconsider. Ashton Dovell, floor leader, immediately moved to adjourn, at 6:55 p. m.

In the Senate, adjournment interrupted a parliamentary fight over the adoption of a Dovell resolution calling for a commission to further study bus-truck-railroad problems for the coming biennium.

Earlier in the day Gov. Pollard sent his appropriation proposal to the Senate in the form of a bill, accom-

Continued on Page, 2, Column 6.

Hoover Chosen by Body Of Virginia Republicans

Bristol, Va., March 12 (A.P.).—Republicans of the Ninth Virginia District, at a spirited convention here today, nominated Roland Chase, of Clintwood, for Congress and instructed their delegates to the national Republican convention at Chicago to vote for the renomination of President Hoover and Vice President Curtis and for the election of Col. Henry Anderson, of Richmond, as Republican national committeeman to succeed C. Bascom Slemp.

Only the instruction for Col. Anderson for national committeeman provoked a controversy on the floor, and the opposition speaker was the Rev. A. J. Wolfe, of Wise County, who said Col. Anderson was "a representative of the wet sentiment of this country."

PITTS MAY AID ACTION AGAINST FORMER STAFF

Convicted Smith Head Releases Papers to Government.

MOVE TO PROSECUTE OTHERS IS EXPECTED

Alleged Spurious Documents Are Being Examined for Criminal Evidence.

An indication that G. Bryan Pitts, one-time head of the F. H. Smith Co., has agreed to turn "state's evidence" in future court actions involving persons who might be cited for criminal contempt of court for the preparation or use of alleged spurious documents in Pitts' trial, was seen yesterday when Pitts withdrew an impounding order of the District Supreme Court, thus releasing to Government prosecutors much material they have been seeking.

As a result, Chief Justice A. A. Wheat signed a consent decree throwing open to special Government agents the books, papers, documents and trunks seized by agents of the Bureau of Internal Revenue in a levy upon assets of G. Bryan Pitts.

The seizure, made in Florida last year, had been impounded by Justice Jennings Bailey last fall, and no one was allowed to search it for information.

Action Taken by Bailey.

Justice Bailey took his action on the basis of a complaint made by Pitts, through his attorneys, that the papers had been illegally seized.

However, yesterday Pitts withdrew his opposition to Governmental perusal of the material, and an order consenting to the lifting of the impounding order was immediately taken to the Chief Justice. It was prepared by William H. Gallagher, assistant United States attorney.

Pitts, who recently started serving two sentences, one of a year and a day and the other of 14 years, both running concurrently, was convicted of criminal contempt of court for having introduced into his trial on embezzlement charges, spurious authorizations which purported to account for various large sums of money he had taken from the F. H. Smith Co.

Citation of Others.

At the time of his last trial, the Government prosecutors, Nugent Dodds, Assistant Attorney General, and Neil Burkinshaw, a special assistant, asked Trial Justice F. D. Letts to cite others who might be shown by the evidence to have been implicated in the preparation of the false documents, or in their use. Justice Letts instructed the prosecutors to move for additional citations through the regular channels.

Both Dodds and Burkinshaw were busy yesterday going over the seized records. Moves to cite for criminal contempt persons believed by them to have had a culpable part in the manufacturing or use of the papers will probably be made to Justice Letts, either late this week or early next week.

Harlan, Republican, Files In Oregon Senate Race

Portland, Oreg., March 12 (A.P.).—Kenneth G. Harlan, member of a firm of rate experts here, announced today his candidacy for the Republican nomination for United States senator from Oregon.

A. E. Clark, of Portland, last week filed for the same position. Both will oppose Senator Frederick Steiwer.

Competitors in Essay Test Are Guests at Special Show

Junior Post Club Members Are Among 2,000 Boys and Girls Who See Performance at Rialto; Washington Contest Deadline Is Near.

Ringing cheers and applause and much patriotic enthusiasm prevailed at the Rialto Theater yesterday morning when more than 2,000 competitors in The Post Washington Essay Contest and The Junior Post Clubs were the guests of The Washington Post through the courtesy of the management of the Rialto Theater at probably the most interesting, instructive and entertaining motion picture show ever given for boys and girls in Washington.

Before the showing of the Warner Bros.' official George Washington Bicentennial film, "Washington, Man and Capital," Representative Sol Bloom, of New York, director of the George Washington Bicentennial Commission, welcomed the boys and girls and praised The Post for the great opportunity afforded to the youth of Washington through the Washington Essay Contest.

"I want to congratulate the boys and girls of Washington on the great opportunities they have through living in the City of Washington, the Nation's Capital," the New York representative said. "You have more opportunities to study the history of our country and the great men who knew George Washington than the boys and girls of any other city.

"I wish to especially congratulate you on the opportunity you enjoy through The Washington Post to enlarge your knowledge and understanding of the life and character of George Washington. In working and studying for a place in the Essay Contest you have learned much about Washington, and the more you have

Continued on Page 5, Column 3.

Dawes Seen Choice For G. O. P. Keynoter

Roosevelt Gives Consent For Entering Slate in Massachusetts.

Boston, Mass., March 12 (A.P.).—A slate of candidates for delegates to the Democratic national convention pledged to Franklin D. Roosevelt will be entered for the Massachusetts primary on April 26, Roosevelt supporters announced late today. They said Gov. Roosevelt had given his consent to the action.

A group of Roosevelt supporters, including Mayor James M. Curley and James Roosevelt, announced the decision upon the failure of the Democratic State committee, which announced a slate pledged to Alfred E Smith yesterday, to make known its decision on a compromise offer by Roosevelt men.

There was no official statement forthcoming at the offices of the State committee. One official, who refused to permit the use of his name, said: "We have no reply to make to the Roosevelt supporters and none is in prospect. We've gone ahead looking to the front and burning our bridges behind us."

He Is Reported Reluctant Though; Leaders Meet Tomorrow.

By EDWARD T. FOLLIARD.

With the Republican national convention now only three months away, party leaders have turned their thoughts to the selection of a temporary chairman, or keynote orator for the big conclave.

If certain of these leaders have their way, the keynoter will be Brig. Gen. Charles Gates Dawes, the explosive but conservative soldier-statesman-diplomat, who, as president of the Reconstruction Finance Corporation, is now seeking to push banking and business out of the economic rut.

Dawes, it is agreed, has the fame and the prestige, the fire and the eloquence, that are needed to install confidence in the Republican party and to start the campaign off with a militant enthusiasm.

The question is, would Dawes accept the assignment of keynoter? To those who have sounded him out, he is reported to have said that he was reluctant to mix politics with the

Continued on Page 4, Column 2.

JAPANESE IS JAILED FOR BEATING WOMAN

Tokyo Expresses Regrets to U. S.; Battle Front Is Reported Quiet.

Shanghai, March 12 (A.P.).—The Japanese consulate announced today that a fifteen-day jail sentence had been imposed on a Japanese civilian responsible for the beating administered a week ago to Miss Rose Marlowe, an American missionary teacher.

In a letter to the United States consulate, the Japanese authorities expressed regret about the incident and assert they had warned their nationals against any repetition.

Reports from the front indicated everything was quiet, but the Japanese were moving in large reinforcement units with great quantities of war materiel. The defense line from Nangiang northward to the Yangtze was strengthened by detachments from the 3,000 reinforcements landed early today at Woosung.

The troop movement was impeded by a torrential rainstorm, the first of the spring downpours on which the Chinese had depended for assistance in their defense action.

Reports from Tokyo that the Ninth Division was to be ordered home failed to surprise Japanese army authorities. The division was sent here early in the conflict and recently it was relieved by fresh troops. At present it is resting in Shanghai. Something more than 15,000 men would be affected by an order home, army officials said.

Wu Teh-Chen, the Chinese mayor of Shanghai, sent his resignation to the government at Loyang today. Political commentators said the resignation was a gesture for a vote of confidence, as political enemies have expressed dissatisfaction with the way the mayor has handled the conflict here.

Nanking (Sunday), March 13 (U.P.). In a formal manifesto, China today refused to recognize the new Manchurian state, of which Henry Pu-Yi is titular head, "because the political power actually is vested in a Japanese adviser."

The manifesto was issued by Lin Sen, chief executive of the Chinese government, and Wang Ching-Wei, president of the executive council. It said China would hold Japan responsible for all acts of the new state.

Chinese leaders were deluged with telegrams demanding a punitive expedition against Manchuria.

Roumania Cordial To Danubian Pact

Provided Customs Union Does Not Shift Status of Peace Treaties.

Bucharest, Roumania, March 12 (A.P.).—Premier Nicholas Jorga said in the Senate today that Roumania was disposed to collaborate with the other four Danubian states only if peace treaties were left intact.

Foreign Minister Ghika later told newspapermen that the attitude of the little entente toward the plan of Andre Tardieu, French premier, for a customs union ostensibly to relieve the financial situation in the Danubian states, would be decided at a conference in Belgrade in May.

On the subject of a proposed nonaggression pact between Roumania and Soviet Russia, the foreign minister said Roumania had broken off negotiations on the advice of France and Poland, who also have not yet initiated similar proposed pacts. Esthonia likewise had broken off discussion of a nonaggression proposal with Russia, he said.

4 IN CHICAGO SHOT IN ANTI-JAPAN RIOT

One of Wounded Police Near Death; 30 Seized After Red Demonstration.

Chicago, March 12 (A.P.).—Communistic banners waving in broad Michigan boulevard today signaled a riot, in which four policemen were shot and beaten, 30 demonstrators arrested and traffic on Chicago's busiest artery demoralized for hours.

The occasion, forewarned to the police, was a "protest" meeting in front of the Japanese consulate against the fighting in China. It was broken up as soon as it took definite form by 200 police, on foot, horseback, motorcycle and automobiles, who substituted billies and rubber hose for gunfire.

The Tribune tower, home of the consulate, and the Wrigley Building, across the avenue, looked down upon a scene of utter confusion. From a dramatic beginning, with both sides fully prepared and watching, hawklike, it involved combatants with hundreds of shoppers, office workers and curious pedestrians in a howling mob.

Even after police had seized more than a score of agitators, driven off the rest, and forced the curious crowd to move along, several hours were required to straighten out traffic across the big boulevard link bridge and along Chicago's main north-south avenue.

Among the 30 persons arrested for unlawful assembly, rioting, and disorderly conduct was Stephen Chuck, from whose hand police wrested a revolver as he fired the last of seven shots into the sidewalk.

Nearby on the sidewalk lay Sergt Charles Kiefer and Policemen Ray Eddy and Frank Breslin, Eddy with a bullet in the groin and feared near death.

Patrolman John Fogarty was nursing cuts and bruises. Mrs. Anna Rejba, 38, and her son Edward, 17, had flesh wounds, apparently from bullets ricocheting off the walk and the stone walls of the big office buildings.

The three policemen had been shot five times in all. Spectators said they were standing in front of a Wrigley Building restaurant when the crowd attacked.

Chuck said he was a recent emigrant from Canada, out of a job. Police said he would be charged with assault with intent to commit murder.

Japanese Consul Yoshio Muto was escorted to a downtown hotel by police before the riot began. He later issued a statement expressing thanks to the officers, "remorse and sympathy" for the wounded officers, and "hope that the disturbance in China will be settled soon."

Mrs. Josiah Noel Macy Seeking Reno Divorce

Reno, Nev., March 12 (A.P.).—Mrs. Mary Martin Macy filed suit here today to divorce Josiah Noel Macy, of the prominent New York family, on grounds of extreme cruelty. A request for private hearing and sealing of evidence accompanied the complaint.

The Macys married at Millbrook, N. Y., May 26, 1923, and have three sons. The family home is at Ossining.

Dutch Colony Shaken By Volcano Eruptions

Banda Neira, Moluccas, Dutch East Indies, March 12 (A.P.).—Volcano eruptions, accompanied by earthquakes, landslides and the creation of new volcanic craters sent most of the population of this district to the forests for refuge today.

SALES TAX FOES UNLIMBER GUNS IN HOUSE FIGHT

Manufactures Levy Runs Gamut of Praise and Sharp Abuse.

LEADERS CONFIDENT OF ITS ACCEPTANCE

Unpalatable Substitute May Be Necessary; Treasury Backs Pending Bill.

By J. B. M'DONNELL.

The manufacturers' sales tax had another sorry day at the hands of its opponents in Congress yesterday, but Republican and Democratic leaders ended a day of open and private discussion iterating their question: What is to be substituted?

The poll which was made by leaders of their parties disclosed a safe majority for the tax on the Republican side, but the contrary on the Democratic side.

Representative Henry T. Rainey (Democrat), of Illinois, floor leader of his party, reiterated his personal opposition to the sales tax and admitted the result of the poll of Democratic sentiment, but said again that no reasonable or more palatable substitute had been advanced and he believed in the end the manufacturers' sales tax would be accepted.

Republican Majority Assured.

Representative Bertrand H. Snell (Republican), of New York, suave but forthright leader of the minority in the House, put responsibility for adopton of the tax squarely up to the Democratic leaders. Passage depended on the Democratic votes, he said, adding that a Republican majority would be behind the tax.

Secretary of the Treasury Ogden L. Mills conferred with Speaker John N. Garner and, on leaving the conference, described the ways and means committee tax bill as wholly acceptable to the Treasury Department. He stressed the importance of the decision of congressional leaders to balance the Federal budget, and gave color to the story that he had pledged a balanced budget to the leading bankers of the country before they agreed to oversubscribe the last $900,000,000 issue of Government bonds.

But the sales tax was roundly berated in the course of speech-making on the floor. Representative Fiorello H. LaGuardia (Republican), of New York, led the assault, which was supported by many others.

Issue Up in Senate.

In the Senate the question was raised inferentially in the course of debate over the proposal to slash Farm Board salaries, by Senator Kenneth McKellar (Democrat), of Tennessee.

A resolution introduced by Senator McKellar called for a 10 per cent reduction in all appropriation bills. This, he estimated, would save $235,-

Continued on Page 2, Column 5.

Florida G. O. P. Backs Hoover and Prohibition

Tampa, Fla., March 12 (A.P.).—Members of the State Republican platform committee, meeting here today, voiced support for enforcement of the prohibition law, advocated the reelection of President Hoover and indorsed the platform of the Republican national convention in 1928.

The expression regarding prohibition was made after heated debate. Some of the delegates argued against mention of the eighteenth amendment in resolutions supporting law enforcement generally.

3 Farm Board Nominations Are Confirmed by Senate

Evans, Thompson and Schilling Are Approved After Storm of Criticism on Policies of Organization and on Big Salaries Paid.

(Associated Press.)

Three long pending nominations to the Federal Farm Board were confirmed by the Senate yesterday after stirring up a storm of criticism of the board's policies and of salaries paid to officials of its subsidiaries.

Despite a torrent of words, however, all three names—Frank Evans, of Utah; William F. Schilling, of Minnesota, and Sam H. Thompson, of Illinois—were approved without a record vote.

The salary question was tossed into the debate by Senator Borah (Republican), Idaho, who termed the compensation paid to some of the officials of organizations under the board as "legalized graft."

Condemnation of the salaries followed from representatives of all factions in the Senate, and were defended only by Senator Schall (Republican), Minnesota.

Senator Norbeck (Republican), South Dakota, opened the debate with an attack on the Farm Board and the agricultural marketing act under which it was created.

In buying wheat and holding it over the market, Norbeck said, the board "followed the worst possible method" of handling the crop.

"The board should not have bought a bushel of wheat unless it had some place to put it," Norbeck said.

The South Dakotan said two standards of living could not be maintained in this country and that either the farmers' would have to be brought up to the level of the remainder of

Continued on Page 4, Column 8.

ROSNER DECLARES HE 'KNOWS' CHILD IS ALIVE AND SAFE

Lindbergh Undercover Man Speaks to Hasten Return of Kidnaped Baby to His Parents.

SENATOR THOMAS VOUCHES FOR MYSTERY "GO-BETWEEN"

Secret Agent Guarantees Immunity to Criminals If Victim Is Returned; Police Say He's Not "Official."

(Copyright, 1932, by the Associated Press.)

New York, March 12.—Because it might "speed the Lindbergh baby's return" to its parents, Morris Rosner, undercover man, announced today that he had definite knowledge the child is "alive and safe."

He said that he was not able to reveal whether he had had actual conversation or other direct communication with the kidnapers, but that his statement that the baby was safe and well and would be returned was not in any way a mere matter of opinion. He indicated that police were in no way concerned with his activities in the case.

Police Have No Official Knowledge of Rosner.

In Trenton, N. J., and Hopewell, N. J., Rosner's interview stirred a series of inquiries and confusing police statements and denials. These finally simmered down late in the night to a formal pronouncement by Col. H. Norman Schwarzkopf, head of State police, that he had not intended to deny the fact that the interview was given, but that the police position was that they had no "official" knowledge of Rosner nor could Rosner's statements be considered "official." On the specific point of whether Rosner was an agent of Col. Lindbergh there was no police answer.

At his apartment as he returned from one of his frequent visits to the Lindbergh home at Hopewell, N. J., after 103 hours "on his feet," to bathe and relax before undertaking a "very delicate task," Rosner made it plain that "to talk" was to break a rule of a lifetime.

On the basis that it might be to the interest of the missing baby, he used the interview to assure the kidnapers that they need not fear to rush negoitations.

"I am guaranteeing that nothing will be done to harm them," he said. "Behind that guarantee is my life—after this is all over they know where they can find me."

Kidnapers "That Family."

He referred once to the kidnapers as "that family."

"That family made a mistake," he said, "they'll never make another one. We all make mistakes.

"All we want is to get our baby back, America's baby. Col. Lindbergh will do nothing to prosecute them. I guarantee they will not be prosecuted—and as I said before my life is behind that guarantee."

Rosner said he was formerly a Government agent and that he was recommended to the Lindberghs by Senator Elmer Thomas, of Oklahoma, and "others high in the political life of the Nation."

He arrived at his apartment in a limousine belonging to Douglas Craik, of 1111 Park avenue, at 2:30 o'clock, bathed and lounged in a dressing gown for about three hours. Then he was off again in the limousine for "the delicate work," which he declined to reveal.

Resents Underworld Hints.

Rosner laughed when he was asked why he was using Craik's car.

"That's how busy I have been," he said. "I didn't even know whose car

Continued on Page 3, Column 4.

CAPONE'S PROPOSAL IS RAPPED BY HOOVER

Judge Wilkerson's Fight on Gangsters Draws Praise of President.

(Associated Press.)

Judge James H. Wilkerson, who sent Al Capone to jail without bail, was given a pat on the back yesterday by President Hoover.

It came as newspapers carried appeals from Capone in his Chicago cell to be released that he might hunt for the kidnapers of the Lindbergh baby.

Mr. Hoover, the Government and Congress are intensely interested in finding the child, but officialdom here also is more embittered than ever against gangdom.

If Lindbergh should appeal to the Government for Capone's aid it is believed Federal authorities would do all they could, but the Hoover statement yesterday on the man who sent Capone to jail was believed to represent the attitude of the administration on his release and on gangdom.

The President expressed himself to Senator Glenn (Republican), Illinois,

Continued on Page 3, Column 2.

Carol's Confidential Man On Mysterious Mission

Bucharest, Roumania, March 12 (A.P.).—Gen. Condeescu, minister of war and confidential agent of King Carol, departed today for an unannounced destination abroad, and immediately there were rumors that his trip had something to do with one phase or another of Carol's family difficulties.

One report was that he had been assigned to effect a reconciliation between the king and his estranged wife, but this was denied. Another rumor was that the general had been delegated to bring home Prince Nicholas, the king's brother, who is in voluntary exile because he married a commoner.

Pennsylvania Girl Stolen From Crib During Night

Williamsport, Pa., March 12 (A.P.). City police were notified today of the disappearance of the 22-month-old daughter of Mrs. Martha Robbins, of Daughter's Run Road, west of here.

The mother of the child told authorities she heard the baby during the night. When she arose at 5 o'clock this morning the child's crib was empty and a search failed to locate it. The police said they came to the conclusion that the baby had been removed by a man who had been staying at the home for some time. Police said the mother is not living with her husband.

NEWS of the Surrounding States

Appears on Pages 2, 14 and 20 Today

ONE-TENTH CUT IN EACH SUPPLY BILL IS SOUGHT

McKellar Sponsors Plan He Says Will Not Affect Pay.

CABLE INTRODUCES NEW SALARY SLASH

Would Reduce Compensation Now Paid Above Level of January 1, 1924.

New blows for economy were struck yesterday in House and Senate, with Federal salaries assailed and defended, bearing the burden of the attack.

Assault was renewed on Government pay from the House floor and in proposed legislation. Arbitrary reduction of 10 per cent in every appropriation bill was asked in the Senate.

Senator Kenneth McKellar (Democrat), Tennessee, proposed the 10 per cent appropriations cut, but disclaimed any wish to hit salaries. Tomorrow he will test his resolution when he attempts to apply it to the Interior Department supply bill.

Representative John L. Cable (Republican), Ohio, introduced the new pay-cut bill, the eighth put forward at this session of Congress. His measure, differing from others in manner of shaving compensation, would apply to no salaries under $3,000.

Cochran Calls Cuts Unfair.

Representative Clifford R. Hope (Republican), Kansas, during debate on the tax bill, appealed for a cut in Government salaries above $2,000. But Chairman John J. Cochran, of the House expenditures committee, which has already tabled four pay-cut bills, said he will not call up pay-cut bills now pending before the committee. He declared it unfair to cut salaries in the face of the impending sales tax.

Senator Charles L. McNary (Republican), Oregon, assistant Republican Senate floor leader, voiced opposition to the McKellar plan for an arbitrary expenditures slash. He reiterated belief that pay increase and promotion bans will be stricken out of the agriculture supply bill in conference.

Delay in House selection of conferees on the pending agriculture appropriations bill was attributed to desire of leaders to dispose of the revenue problem before making another attack on expenditures. If the tax bill goes through, they may be less incisive in their use of the knife.

1924 Salary Cut Basis.

The Cable bill introduced yesterday provides a two-year cut of 40 per cent of that part of a Federal employe's salary in excess of the salary paid on January 1, 1924, and a 10 per cent cut in salary for any office created since January 1, 1924. He estimated it would affect 44,587 "officials" and save taxpayers between $3,000,000 and $5,000,000.

"By accepting a 10 per cent cut in their pay the railroad men of America have set a worthy example for officials of the United States Government," said Representative Cable. "Reduction in Federal expenses should begin in the legislative branch. This bill would cut the salary of every member of Congress $1,000 a year. It also would cut the salaries of all officials who were given increases because of the increased cost of living. Living expenses have been reduced and the reason for the entire amount of the increases given no longer exists."

McKellar Explains Plan.

Senator McKellar, in introducing his resolution for a 10 per cent appropriations reduction, said it would in no way interfere with the efficiency of the Government. He estimated an annual saving of $235,000,000 would be effected, which, with proposals to stop war tax refunds, borrow from the sinking fund and impose additional taxes on high incomes, would obviate the need for sales tax legislation. He submitted his plan to Secretary of the Treasury Mills and asked for estimates on savings.

His resolution, introduced yesterday, read:

"In view of the decreases of all prices of materials, and in many cases decreases in cost of labor, and in view of the depleted condition of national revenue, in the interest of economy and for the purpose of aiding in balancing the budget, each and every item of appropriation and the totals thereof, except interest on the public debt, and except sums actually to be paid former service men and pension claimants, as sent in by the President and budget director and amended by Congress, be, and the same is hereby, reduced 10 per cent."

Senator McKellar, an opponent of pay reduction, said he thought his plan could be "worked out" so as not to affect salaries.

Southern Railways Ask Reconstruction Loans

(Associated Press.)

Three Southern railroads yesterday asked the Interstate Commerce Commission to authorize them to borrow a total of $1,637,725 from the Reconstruction Finance Corporation. The Florida East Coast Railway wants to borrow $918,375 to pay off equipment trust certificates and interest; the Alabama Central $25,000 to buy new equipment and the Gulf & Ship Island Railroad $694,350.

The Gulf & Ship Island loan would be used, the application said, as follows: To pay interest, $375,000; sinking fund payments, $100,000; taxes, $215,000, and $4,250 to the Mississippi State commission for the Maxie, Miss., bridge.

Westinghouse Brake Votes to Cut Dividend

New York, March 12 (A.P.).—A quarterly dividend of 25 cents a share was announced today by the Westinghouse Air Brake Co., payable April 30 to stock of record March 31. This compares with a former rate of 50 cents quarterly.

The Philadelphia company has declared a dividend of 35 cents on the common stock, payable April 30 to stock of record April 1; three months ago the company paid 55 cents.

Telephone Army Struggles To Repair Storm Damage

850 Workers Restore Service to 14,000 of 21,000 Phones Put Out of Commission in Virginia and Maryland.

Strenuous efforts of 850 linemen and repairmen have resulted in restoring service to more than 14,000 of the 21,000 telephones put out of commission in Virginia and Maryland by the violent snow and wind storm of last Sunday.

Late last night telephone officials reported 7,000 telephones still out of service. The greater number of these telephons are connected with rural lines in the outlying districts and are being repaired as promptly as possible.

Repairs of telephone plants throughout Virginia and Maryland are estimated to involve expenditures of $800,000, according to officials of the Chesapeake & Potomac Telephone Companies.

Long distance and toll service have been restored to all of the 60 central offices served by the companies in Virginia and Maryland. The telephone companies' line forces, beginning last Sunday, have worked from daylight to after dark. Insulated emergency wire was used in making repairs to the long distance lines, so that service could be restored without the delay which would have been necessary to rebuild the pole lines. This wire was strung along fences, broken parts of poles and on trees, and it will be entirely serviceable until new poles can be erected and new wire or cable strung.

About 12,400,000 feet of this two-conductor wire have been utilized by the repair forces in Virginia and Maryland during the past week. Between Falls Church and Winchester 100 miles of this wire were used to replace circuits in the sections of line broken down by the storm.

Engineers of the companies have been engaged in making surveys of the telephone plant in the storm-swept areas and are turning in supply lists daily so that poles, crossarms, wire, cable and other material may be rushed.

Major items of material already on order, company officials state, include 11,500 new poles, 13,000 crossarms and 15,000 miles of wire. The poles to be used in the reconstruction work will largely be creosoted, this type of pole having a much longer life than the untreated poles used at this time. In certain sections where there were large numbers of open wire lines, cable will be used in the reconstruction work.

The greatest amount of damage to telephone plants in Virginia was in the northern area in the vicinity of Clarendon, Falls Church, Fairfax, Leesburg, Winchester, Berryville, Harrisonburg, Staunton, Culpeper, Orange and between Roanoke and Lynchburg and in adjacent areas.

In Maryland the greatest damage was done to the telephone plant on the Eastern Shore, in the vicinity of Salisbury and Easton, and in the Frederick, Hagerstown and Cumberland areas in the western part of the State.

Long distance lines of the American Telephone & Telegraph Co. damaged by the storm included those connecting Washington and Northern cities with Lynchburg, Va., and Greensboro and Charlotte, N. C., Atlanta and other Southern points. There were also large numbers of poles and wires broken down on the lines to Richmond and Norfolk and between Petersburg and Lynchburg, Va., on the Petersburg-Georgetown (Ky.) line. Long distance service was restored on the Richmond-Norfolk lines and to Southern points by rerouting circuits through stormproof cables operated between Washington and Richmond, Petersburg and Southern cities.

WETS CLAIM VOTES TO WIN SHOWDOWN

Consideration of State Rum-Control Plan Promised for Tomorrow.

(Associated Press.)

Assured of an opportunity to vote tomorrow on the Beck-Linthicum resolution, organized House wets last night claimed a large bloc of votes, but admittedly lacked a majority.

Estimates of the total strength they will poll in an effort to win consideration of a State liquor control constitutional amendment varied from 160 to 190 of the House's present 434 members, but leaders in the fight declined to admit defeat.

Representative Britten (Republican), Illinois, counted 175 to 180 on the roll call to bring the resolution out of the judiciary committee.

Absentees May Aid Wets.

"This isn't a majority of the House," Britten said. "But enough members may be absent to make this a majority of those voting."

Speaker Garner, whose prohibition stand repeatedly has been questioned since he became a prominent presidential possibility, gave new assurances that the wets will secure their vote.

The Texan said that "as long as I am Speaker" the House will have an opportunity to vote on any subject when the rules are invoked.

It was through procedure sponsored by the Democrats that the wets were able to force a roll call with 145 signatures on a discharge petition. Formerly 218, or a majority of the House membership, were required.

Two-Thirds Needed for Approval.

Should the wets obtain a majority of those voting tomorrow, the proposed amendment automatically would be brought before the House for consideration. A two-thirds majority then would be required for its approval.

Four Ohioans were claimed by wet leaders yesterday in their campaign for votes. They were Representatives Kniffin, Polk, Underwood and West, all Democrats.

Representative Shannon (Democrat), Missouri, said in a statement that the question presented is, "Shall the people rule?" He added:

"He who votes yes on this question simply casts a vote of submission to the people," he said. "A reasonable number of people have asked for the submission of this question. Hence, it should be submitted to them."

Kensington School Art Exhibit Ready

Reproductions of Famous Masterpieces to Go on Display Tomorrow.

Reproductions of 150 famous masterpieces of art will be exhibited in a display which will be held under the auspices of the Kensington Parent-Teacher Association from tomorrow to Friday at the Kensington School. Proceeds of the exhibit will be devoted to the public school picture fund.

The collection represents the American, French, Italian, Flemish, English, Dutch and Spanish schools of art. A special meeting will be held Wednesday at the school auditorium at which Miss Annie Wilson, a former director of art in the public schools of Washington, will talk on "Art."

The exhibition is in charge of Mrs. Ernest J. Wakefield, Mrs. G. L. Ryan, Mrs. Roy R. Graves, Mrs. Ralph Burdett, Mrs. Adolph E. Moebs, Mrs. Barney A. Hammond, Mrs. J. Freeman, Mrs. W. Ostman, Mrs. Hartshorn, Mrs. Curtis, Miss Annie Wilson, Mrs. Wilson L. Townsend, Mrs. H. W. Hawthorne, Mrs. E. S. Singleton, Mrs. Griffin, Mrs. W. Wagner, Mrs. R. H. Hetzer, Mrs. J. A. Kaiser, Mrs. J. Freeman, Mrs. J. Curtis, Mrs. Cissel, Mrs. Lynch and Miss E. V. Moore, county nurse, will talk at the regular meeting of the association March 23.

Merchant Is Injured In Fall From Counter

Nathan Goodman, 40 years old, fell from a counter in his store at 1214 New York avenue yesterday, receiving a possibly fractured skull and other injuries. His condition was reported late yesterday at Emergency Hospital as being undetermined.

The injured man was taking stock when the accident occurred. He fell about 8 feet. He lives at 1323 Spring road northwest.

MINORITY REPORT SUPPORTS GRANATA

2 Committee Members Say "Pretended Recount" Gave Majority to Kunz.

(Associated Press.)

Two minority members of a House elections committee last night said it was a "pretended recount" that gave a majority to Stanley H. Kunz (Democrat), against Peter C. Granata (Republican), in a contest for the seat in the House from the Eighth Illinois District.

Consequently, they recommended in a formal report that the House approve a resolution holding Granata was duly elected. Majority members of the committee already have recommended that the House unseat Granata and recognize Kunz as the legally elected member.

The minority report submitted yesterday was signed by Representatives Gifford, of Massachusetts, and Estep, of Pennsylvana (Republican). Representative Campbell, of Iowa, the other minority member, intends to ask the House to order a recount of the ballots.

Gangster Threats Charged.

Gifford and Estep asserted that after the election Kunz served notice of a contest, charging "that in many of the precincts gunmen came into the precincts, demanded ballots and marked a cross in front of the contestee's name; that threats were made by gangsters that they would make 'meat' of the judges and clerks;" that bribes were offered.

"Instead of offering any proof whatever of the above allegations in the notice as required by law, * * * the contestant appointed a notary public who served a subpena on the chief clerk and the election commissioners, directing them to produce the ballots," the report continued.

Integrity Is Questioned.

"The alleged and pretended recount was held, the ballots sometimes being counted by deputy clerks, sometimes by contestant's attorneys, once in a great while by the notary public, and a tabulation was made from statements made by these various persons to the notary public, which tabulation indicated that Mr. Kunz was elected."

The minority further held that the integrity of the ballots was not preserved, there was no authority for the "alleged recount," and testmony in the contest was not taken in the required time.

Pentalpha Lodge Host At Bicentennial Rites

A George Washington Bicentennial celebration was held Friday night at Gaithersburg Masonic Temple by Pentalpha Lodge, A. F. A. M., at which Pentalpha Chapter, O. E. S., and friends were guests. Most Worshipful Grand Master Harry K. Green, of Virginia, was the principal speaker.

Worshipful Master Clarence E. Becraft, of Pentalpha Lodge; Martin H. Kinsinger, senior grand deacon of the Grand Lodge of Maryland, and Hanson G. Cashell, district grand inspector for Montgomery County, were present. Prof. T. W. Troxell introduced the speakers. Refreshments were served and a program of entertainment furnished.

Health List Is Led By Smaller Cities

Baby Death Rate Shown to Be Higher in Big U. S. Centers.

New York, March 12 (A.P.).—The smaller cities, 10,000 to 100,000 population, were healthiest for babies in 1930, the report of the American Child Health Association for that year showed.

The report covers 860 cities in the birth registration area, which includes the 46 States with compulsory birth registration. The national rate was 62.2 deaths per 1,000 live births, the lowest ever recorded.

Long Beach, Calif., led cities in the 100,000-200,000 class with 43; Oak Park, Ill., was healthiest in the 50,000-100,000 class, with a rate of 28; Alameda, Calif., led the 20,000-50,000 class with 21. Among the smallest cities reporting 10,000 to 25,000, Sherwood, Wis., was at the top with the perfect score of no infant deaths during the year.

3 VESSELS MISSING AS STORM SUBSIDES

Rescue Tug Rushing to Aid of Disabled Steamer Is Wrecked.

(Associated Press.)

Three small vessels, one a barge with five men aboard, were still unaccounted for yesterday in the north Atlantic, as winter eased the icy grip it had held over land and sea. The abating fury of a storm-lashed ocean, however, wrecked a rescue tug that was proceeding to the aid of a disabled steamer.

A bright sun shone over most of the country, bringing promise of rising temperatures next week, although for the moment the mercury was down to 20 degrees below zero in points in Wyoming.

The Halifax shipyards' wrecking tug Reindeer was the latest victim of the storm, which cast waves as high as 50 feet over the decks of liners and smaller craft. The Reindeer reported "water gaining fast" as it appealed for assistance while lying 55 miles from Sambo Lightship, off the Nova Scotia coast. Later the Reindeer was abandoned and the crew taken off in lifeboats by the steamship Montcalm.

The tug was stricken while rushing to the aid of the Hamburg-American steamer Harburg, whose steering gear is damaged. The salvage tug Foundation Franklin earlier had fouled its rudder while rushing toward the Harburg, which, however, was in no immediate danger. The Canadian customs cruiser Adversus was speeding to the Reindeer's aid, as was also the Canadian Pacific liner Montcalm, the customs cruiser Fleur de Lys and the trawler Rayon d'Or. A radio message indicated one of these had reached the Reindeer and taken off the crew.

Seven men who had been missing aboard the Coast Guard patrol boat 218 were being towed aboard their vessel toward Nantucket. They were first heard from yesterday morning after having been missing five days and feared lost.

The Deepwater, carrying five men, still was unaccounted for.

The yawl Nahma, abandoned Friday, 100 miles off Diamond Shoals by Richard du Pont and his party, was picked up by the Coast Guard cutter Yamacraw. Du Pont and his five friends were taken off the craft by the American transport Republic on Friday and will be landed at Cristobal, Panama.

Coast Guard vessels at New London, Conn., were ordered to keep a sharp lookout for two coastwise schooners overdue at their destinations, the Edna Hoyt from Baltimore to Greenport, Long Island, and the Granville R. Bacon from Charleston, S. C., to New York.

Rain fell in Florida, Alabama and Georgia and the Carolinas saw a bit more snow. Temperatures over much of the country ranged from 10 to 33 degrees below normal.

Damage of $1,000,000 was estimated to have been done to equipment of fishermen operating off the Carolina coast. The seacoast town of Rodanthe was relieved by the Coast Guard and a Red Cross representative after several of the town's small cottages were destroyed or badly damaged by the storm.

Half of Potato Crop Is Ruined by Freeze

Special to The Washington Post.

Luray, Va., March 12.—More than $3,000 worth, representing half of this county's seed potato crop held for this spring's planting, has been frozen, gardners and truckers believe.

The bulk of the frozen crop was being held in cellars and dugouts. Earth covering the latter was frozen to a depth of 14 and 15 inches. The major part of this spring's seed potato crop will have to be brought from other sections.

Weather Impedes Fund's Allocation

Prince Georges Report on Firemen's Equipment Is Held Up.

Bad weather, holding up the report of the standards committee of the Prince Georges County Fireman's Association, has made it impossible to allocate the $15,000 which will be received from the county commissioners. The money, however, will not be available until March 28, when the levy is signed.

The money will be distributed on the basis of equipment owned by each company, the larger and better equipped ones getting a larger portion. A plan for the training of firemen will be discussed at a meeting between a special committee and John J. Seidel, Monday night. Mr. Seidel is supervisor of industrial education in Maryland. The special committee is composed of V. A. Simmel, Karl Young, J. G. Cline, Earle Wyville, T. W. Venemann, William J. Tierney, and J. Theodore Crown.

A report of the statistical committee, recently submitted, shows that 1,579 fireman answered a total of 179 alarms during the past six months. Mount Rainier had the most fires, having 20 alarms, which were answered by 262 firemen.

DAY IN CONGRESS

SENATE.

Met at noon and adjourned at 3:15 p. m. until noon Monday.

Confirmed nominations of Frank Evans, of Utah, William F. Schilling, of Minnesota, and Sam H. Thompson, of Illinois, as members of the Farm Board.

Interstate commerce committee heard Navy representatives urge directorates of United States radio corporations be limited to Americans.

Senator La Follette (Republican), Wisconsin, introduced a bill to permit States to bind convention delegates by popular vote.

Conferees agreed on differences between House and Senate anti-injunction bill.

HOUSE.

Met at noon and adjourned at 5 p. m. until noon Monday.

Secretary Mills, after conference with Speaker Garner, announced the revenue bill is "wholly acceptable" to the Treasury.

Expenditures committee heard Secretary Mills advocate President be given broad authority to consolidate public works.

Speaker Garner promised a vote on prohibition resolution on Monday.

Representative Steagall, of banking committee, promised President early action on home loan and other banking measures.

RANDOLPH MACON'S FOUNDER HONORED

Secretary Wilbur Speaks on Harmonizing Science and Democracy.

Lynchburg, Va., March 12 (A.P.).—Founder's day, the birthday of the late Dr. William Waugh Smith, founder, and first president of Randolph-Macon Woman's College, was observed at the college and by chapters of alumnae all over the country in programs today which included addresses by prominent men and women and in each instance, a tribute to Dr. Smith and his work.

At the college, Dr. Ray Lyman Wilbur, Secretary of the Interior in President Hoover's Cabinet, spoke on "Knowing How and Why," in the Smith Memorial Auditorium at a public celebration of the day. Lynchburg Chapter of the Alumnae Association held a dinner session and heard an informal talk on "Impressions of Dr. Smith," made by Dr. Henry D. Blackwell, cousin of the late president and head of the English literature department of the college.

The world's greatest task at present is to harmonize science and democracy, Dr. Wilbur said, explaining his subject by saying that the "how" things was full of "needless action and progress was slow" but that advancement has been more rapid since innate curiosity led to the study of the "why" of things and science has developed so rapidly.

Unfortunately, he indicated, "the rule by majority is a political and not a scientific one," and until the two are harmonized progress will be hampered. He indorsed as a solution of the problem universal education as protector of "rule by the people" provided it carries with it a "distinct sense of loyalty to the group and to the Nation."

FOES OF SALES TAX BEGIN HOUSE FIGHT

Continued from Page 1.

000,000 His program also calls for a prohibition of refunds on tax payments made during the war period—from 1917 to 1921—which he estimated would save the Government something like $150,000,000. He also would borrow from the sinking fund to retire the Government debt. He estimated that only $91,000,000 would be required next year and that the balance of the amount which would be turned into the sinking fund could be employed for immediate needs. This, he estimated, would mean something like $300,000,000

Senator McKellar also would increase the proposed taxes on large incomes, beginning with $200,000. He would apply a graduated increase.

Sees Sales Tax Unnecessary.

His program, Senator McKellar estimated, would obviate the need of the sales tax. He estimated it would make available for current needs in the next year something like $650,000,000. He outlined the scheme in a letter to Secretary Mills, in the course of which he asked the Treasury head to comment and to give him his estimates on various details.

One of the difficulties the opponents of the sales tax are up against is the fact that in the course of discussion since Congress convened there, has been such a widespread commitment in favor of balancing the budget that a member opposing the manufacturers' sales tax is confronted with the necessity of offering a substitute.

Referring to the La Guardia substitute, which the New Yorker urged in a speech yesterday, Representative Rainey privately described it as obnoxious as the Treasury tax program which the members of the ways and means committee had rejected.

Would Absorb Proposed Levy.

The present business conditions—resulting in what is preeminently a buyer's market—Representative Rainey said probably would result in absorption of much of the sales tax by the manufacturers. Price competition is so severe at the present time, he said, that larger manufacturers will absorb much of the tax and the tendency to absorb it will continue all the way along the line to the retail consumer. He pointed out that the small manufacturer doing business under $20,000 a year would not be confronted with the tax. He said he believed the manufacturer producing up to $200,000 a year would not be able to absorb the tax, but the larger manufacturers would.

There is likely to be some modifications of the sales tax before it gets through the House. Representative Charles R. Crisp (Democrat), Georgia, acting chairman of the ways and means committee, who is in charge of the bill, has promised to consider amendments designed to eliminate the tax from canned foods. Other proposals are to eliminate farmers on irrigation projects from the electricity tax and to ameliorate the tax on live stock producers and lumbermen.

Huddleston Shares Spotlight.

Representative George Huddleston (Democrat), of Alabama, shared the spotlight of the day with Mr. La Guardia, but on the opposite side of the fight.

Representative Huddleston referred to opponents of the tax as members of the demagogue club who are thinking of their political safety first. They included the individuals, he said, who were perfectly willing to vote millions out of the Treasury for farm or other relief measures, but were unwilling to take the responsibility for voting anything into the Treasury by way of taxation.

"I am willing, for one," he told the House, "to pay my campaign expenses out of my own pocket and not try to get it out of the Federal Treasury."

The credit of the government already is impaired, Representative Huddleston said, and the situation demanded action which would balance the budget and put the credit of the Government back where it belonged.

Agrees on Budget Balancing.

Representative LaGuardia agreed that the budget should be balanced, but proposed that the ways and means committee should find a substitute for the sales tax, which it would have to do if the House voted that provision out of the measure.

$3,680 Violin Stolen By Burglars in Home

A violin valued at $3,680 was stolen from the home of Charlton Dorsey at 1910 Ninth street yesterday, ne reported to police.

The instrument, a Ruggieri, was taken from the basement of the place by a robber who apparently entered through a window, he said.

Mellon's Cabinet Chair Removed From Table

(Associated Press.)

The oldest chair at the Cabinet table, inscribed "Secretary of the Treasury, March 4, 1921," was removed from its place yesterday to an inconspicuous corner of the oblong Cabinet room.

Belonging to former Secretary Mellon, the space at the left of the President's seat was filled by a new chair belonging to Secretary Mills, but not yet adorned with the small brass plate that identifies other chairs around the long table.

There has been a movement among Cabinet members each to contribute a part of the cost of Mr. Mellon's chair and send it to him as a gift. Other Cabinet members for years past have taken their chairs away with them, paying for the chair themselves.

VACANT LOT YIELDS DEAD WAR VETERAN

Patient at Walter Reed Is Believed to Have Died of Fight Injuries.

Police were confronted with possibly another murder mystery yesterday afternoon with the finding of a man's body in the rear of 2626 Pennsylvania avenue northwest. He was identified as Stephen Coundon, 35 or 40 years old, a former soldier receiving treatment at Walter Reed Hospital.

Body Taken to Morgue.

Police were deterred from working on the case immediately when an interne from Emergency Hospital, upon arriving on the scene and finding the man dead, took him to the morgue, instead of leaving the body where it was found.

According to information police received, the man had engaged in a fight with two other men the night before but the address where the fight was supposed to have occurred is nonexistent.

The only mark that could be found on the body at the morgue, was a bruise on the nose.

Patrolman Makes Discovery.

The first information the police received of the affair was when the patrolman, making his regular rounds, which include the hospital, discovered that their ambulance had taken a dead man to the morgue. This was several hours later.

Coundon was a World War veteran and a member of the American Legion

Women in Silver Spring To Plan Guard Auxiliary

Formation of a woman's auxiliary to the Service Company, First Maryland Infantry, National Guard, at Silver Spring, Md., will be discussed at a meeting Wednesday night at 8 o'clock at the National Guard Armory in Silver Spring. An invitation has been sent to all mothers, wives and sisters of enlisted men by Capt. Ward W. Caddington, commanding officer, inviting them to attend.

The letter states that Silver Spring can be proud of its outfit, which earned a rating of 92.3 per cent from the War Department, one of the best ratings for the State of Maryland. It points out that hard and fast efficiency now should be augmented with more emphasis on the social side of the organization.

VIRGINIA ASSEMBLY CLOSES 1932 SESSION AFTER DEBATES

Continued from Page 1.

panied by a strong message. The bill was killed with its introduction through the refusal of the upper house to suspend the constitutional readings.

At 5 o'clock the chief executive sent the $85,000,000 budget bill back to the House with recommended amendments accomplishing the same end, and the delegates rejected the amendments, 43-44. A motion to reconsider the vote failed, and on a motion to pass by, Delegate Scott, a bridegroom of today, gained the floor and refused to yield it.

Reading in a dull monotone, Scott held the floor relentlessly for 35 minutes, until Delegate Warriner agreed to withdraw the motion, and Scott agreed to yield for a motion to adjourn.

With the motion to withdraw, the budget bill was returned to the governor with his amendments rejected. The Senate having adjourned an hour before, with its members reviving the custom of "singing out the session." The 1932 session was ended, save for a ten-day "constructive session" for the signing of enrolled bills.

Declared Urgently Needed.

The governor, in a message to the Assembly accompanying the suggestions, asserted that the $400,000 was urgently needed for schools in the counties with poor taxable values in view of the defeat of his proposed 10 per cent cut in the salaries of school teachers. He pointed out that if the sum were divested from roads to the education fund to be distributed on the basis of school population it would be thinly spread and that the benefit to poorer counties would be negligible.

His message further asserted that the Assembly had provided for any school necessity that might arise either in the present session, or in the session of 1933-34, but it had not provided for any emergency in 1932-33, and it was for this period that he wanted the $400,000 fund available for equalization. With his recommendations defeated in both houses the budget bill remains as it was passed in the Senate yesterday, and the House Thursday, with the contested sum in the education fund.

Just before the governor's message arrived both houses adopted the conference report on the huge motor code bill, which also had been before the Assembly since its opening. The only major change made by the conferees was to increase the maximum length of motor vehicles to 45 feet, exclusive of "coupling rods." The maximum weight was set at 35,000 pounds, and the maximum speed was set at the State's speed limit—45 miles an hour.

Delegate Ashton Dovell, floor leader of the House, asserted he was not satisfied with the conference committee report.

He offered his joint resolution calling for a further investigation of the whole subject, and it was passed by the House but died in a parliamentary puzzle that developed in the upper house.

Both houses adopted a conference report on the Hall bill changing the membership of the State fee commission, the conferees recommending the House bill substituting the State auditor for the treasurer on the commission. The other two members are the comptroller and the tax commissioner.

Porter-Rodgers Measure.

The Porter-Rodgers bill making it a felony for a treasurer to use public funds for purposes other than provided by law was sent to the governor after the House had adopted Senate amendments bringing other public officials within the provisions of the bill.

The Hall bill to reduce the compensation of fee officers 10 per cent to conform with the salary cut of 10 per cent given State employes, was passed by the Senate with amendments providing that it should not be effective where compensation is automatically reduced 10 per cent by business conditions. Treasurers and commissioners of revenue, whose fees have already been cut through passage of the Byrd highway bill, were not included in the bill.

"It doesn't cut anybody with the Senate amendment, but it is the best we can do," Wilbur Hall, the author, told the House, and the Senate amendments were accepted.

Insurance Bill Passed.

The Senate passed the House bill taxing premiums of stock fire insurance companies one-half of 1 per cent to provide a fund for disabled firemen and for support of widows and orphans of deceased firemen.

A resolution for an investigation of State departments to ascertain whether they are functioning efficiently and economically, was passed in the Senate.

Both houses adopted a resolution providing for a commission to continue to study methods of reducing criminal costs to the State.

The Moffett fee bill, placing treasurers and commissioners of revenue on salaries equal to their compensation under the fee system in 1930, was sent to the Governor.

The bill to license gasoline dealers and to prevent gasoline "bootlegging," and the Hall bill taxing the rolling stock of common carriers on the highways $2.50 per $100, this to be in lieu of other property taxes, were sent to the Governor.

ULTIMATUM IS SENT BRAZIL'S PRESIDENT

Leaders of Rio Grande do Sul Demand Acceptance of Their Program.

Santa Ana, Brazil, March 12 (A.P.).—Dispatches from Puerto Alegre said today that leaders of Rio Grande do Sul sent an ultimatum to President Getulio Vargas that unless he accepted their political and economic program they would no longer support his provisional government.

The ultimatum was prepared at a conference of the Liberator and Republican parties at the suggestion of Dr. Juan Bautista Luzardo, one of Garvas' cabinet members from the state of Rio Grande do Sul, who resigned recently. The program was not made public.

Dr. J. F. De Assis Brasil, former minister of agriculture, left for Rio de Janeiro in an effort to reach an agreement with President Vargas.

The alienation of Rio Grande do Sul from the Vargas government might also cause a disaffection of the state of Sao Paulo, in which case the government's position would be extremely delicate.

Youth Fails in Rescue; Two Others Drowned

Hackensack, N. J., March 12 (A.P.).—Ernest Poole, 19, weighted by winter clothing and ice skates, clung to the jagged, slippery sides of a hole in the ice of the old mill pond for fifteen minutes today in a futile effort to save a 10-year-old boy.

Firemen lifted Poole, his arm still wrapped about the shoulders of the lad, from the icy waters. The boy, Raymond Blide, 10, died without regaining consciousness. The body of his playmate, Robert Armstrong, 11, was recovered an hour and a half later.

Millions Facing Hunger in Russia

Grain-Sowing Program Is Reported Hit by Needs of Peasants.

Riga, Latvia, March 12 (A.P.).—Reports from Moscow said that 40,000,000 Russian peasants, affected by a failure of the harvest in various parts of Russia last fall, will require food relief, with a resulting interference to the Soviet government's spring grain sowing program.

The districts reported to be affected are the Urals, west Siberia, the middle and lower Volga basins, Bashkyria and the northern parts of the Caucasus.

In the Ukraine in particular the backwardness of preparations for the spring sowing is causing anxiety, the reports said, with not more than half of the grain required for sowing now ready. Joseph Stalin ordered 1,000,000 tons of grain sent to the distressed regions last month, the reports added.

Simmons Club to Meet On Wednesday Evening

The Simmons Club of Washington will meet for dinner at the Huguenot Tea Room, 1359 Connecticut avenue, at 7 p. m. Wednesday. This will be the regular monthly meeting of the club.

Plans are nearing completion for the annual banquet of the club, to be held at the Women's City Club on April 2. Dr. Robert M. Gay, head of the English department of Simmons College, Boston, will speak. Mrs. T. B. Mitchell, 140 B street northeast, is general chairman of the banquet committee.

Leads the band of quality coffees!

BROWNING & BAINES
Orienta Coffee
It's Vacuum Sealed!

28 Years of Service

DENTISTRY

I AM completely equipped to serve you, at lowest possible prices, and on very liberal terms of credit. Free X-Ray Pictures and Free Extractions with other work. Gas Administered.

Dr. Carleton Vaughan
932-934 F St. N.W.
METropolitan 9576.

SPECIAL NOTICES.

ENGRAVED CARDS. 100 from own plate, $1.65. BOLAND ENGRAVING CO., 737 13th st. nw. Natl. 2944.

BEAUTIFY and MODERNIZE Your HOME. LET US SHOW YOU HOW. Painting, Papering, Carpentering, General House Repairing; guaranteed work; free estimate. Terms. "We Aim to Please." WASHINGTON HOME IMPROVEMENT CO. 1727 K st. nw. Natl. 2221.

HALF HOURS WITH GREAT MEN AND books for their spiritual message Walt Whitman and the True Democracy Sunday, 4:30 p. m., 1628 K st. nw. Those interested are welcome.

WANT TO HAUL FULL OR PART LOAD TO or from New York, Richmond, Boston, Pittsburgh and all way points; special rates. NATIONAL DELIVERY ASSN., INC., 1317 N. Y. ave.; Nat. 1460. Local moving also.

QUICK DIVORCE: INFORMATION GIVEN ON NEW ARKANSAS 90 DAYS' DIVORCE LAW. Write: N. J. RODGERS, P. O. Box 125, Hot Springs, Ark.

Window SHADES; Floor Coverings; SCREENS; prompt, econ serv. KLEEBLATT, 11th and H ne Linc 0879.

NOTICE Why Be Unemployed? Learn shorthand, typewriting, business letter writing, be a good speller. New, easy methods. Complete course—average time 2-6 months. Position guaranteed graduates. Start immediately. Classes limited. BOYD SCHOOL. "Accredited." (Est. 15 years.) Schools in other cities. 1333 F St. Nat. 2342.

New Tax Bill Held Bootlegging Slam

Two House Members State Measure Is Indirect Levy on Beer.

(Associated Press.)

Representative Schafer (Republican), Wisconsin, told the House yesterday the new revenue bill levies "an extortionate tax on bootleggers." He referred to the proposed tax of 5 cents a gallon on wort.

"It can't be used for anything but making beer," said Mr. Schafer, an ardent antiprohibitionist.

Representative Beam (Democrat), Illinois, agreed with Schafer.

"Is it not an attempt to tax indirectly that product which if we had the intestinal fortitude we would tax directly?" Mr. Beam demanded. Both favor a tax on legalized beer.

SENATE CONFIRMS 3 FOR FARM BOARD

Continued from Page 1.

the country or the American standard be abandoned.

Borah said the payroll of the board and its subsidiaries is $2,757,000 a year and called particular attention to the salaries of $75,000 paid to E. F. Creekmore, president of the American Cotton Cooperative Association, and $50,000 to George S. Milnor, general manager of the Farmers' National Grain Corporation.

"These salaries could not be justified at any time or place," he said. "They are unconscionable."

Defended by Schall.

Senator Fess (Republican), Ohio, and Chairman McNary, of the agriculture committee, joined in condemnation of the salaries, but the latter pointed out they did not come from Farm Board funds, and said the board had no control of them.

Senator Schall said the cooperatives were entitled to secure men capable of competing with the private grain operators and must pay the salaries paid by "these gamblers."

Senator Brookhart (Republican), Iowa, contended Congress was as much to blame for the failure of the Farm Board as the board itself. He said the law creating it was "inadequate" and urged enactment of his bill to give the board $1,500,000,000 to buy up the whole surplus.

Attack on Schilling.

Senator King (Democrat), Utah, directed particular criticism at Schilling, who he said had been "a party to this maladministration." He sought the rejection of the Minnesota nominee as a protest against the board's policies. Schilling's appointment was a renomination. The other two are new members of the board, though they are already serving under recess appointments.

McNary and Senator Shipstead (Farmer-Labor), Minnesota, protested that it would be unfair to reject Schilling's nomination when he was only one of the board's members.

"If there is one man on the board who represents the dirt farmer," McNary said, "it is Mr. Schilling."

Senator Howell (Republican), Nebraska demanded legislation at this session for relief of the farmer and asked for enactment of the equalization fee proposal.

BETTY GOW WRITES DETAILS TO MOTHER

Nurse Brands Kidnaping of Child "Most Cruel Thing I Ever Knew."

London, March 12 (A.P.).—Betty Gow, nursemaid to the Lindbergh baby, told her mother in Glasgow in a letter received today she felt "numbed and terribly lost without that darling."

In the letter, which was printed in the Sunday Express, the nursemaid reported that Mrs. Lndbergh was being "very brave about it." The letter follows:

"Dear Mother:

"You will have heard long ago about this terrible thing that has happened to us. It is the most cruel thing I ever knew.

"I do not feel the least like writing, but I knew you would be anxious to hear from me. I discovered that the baby had gone when I went to lift him at 10 o'clock as usual.

"The Lindberghs were here for the week-end along with the baby, but he caught cold and Mrs. Lindbergh sent for me to come down rather than move the baby.

"This cold had gone to his chest a little bit, and I made him a little flannel vest, rubbed his chest, and got him fixed up and left him asleep peacefully.

"We guess they took him while we were all having dinner. They got in through one of his windows on a homemade ladder, but didn't leave any clews. They wore gloves and socks over their shoes.

"The object is evidently ransom in a big way, and in that case they will take good care of him. I hope to goodness we have him back by the time you get this letter. I just feel numbed and terribly lost without that darling. I love him so.

"Reporters are just swarming around the house. The whole country is roused. Mrs. Lindbergh has been very brave about it. She's wonderful.

"Well, dear, I will write you soon again. Hope you are well. Love to everybody. "BETTY."

DIED

BALDWIN—Suddenly, on Saturday, March 12, 1932, at his residence in Montclair, N. J., WILLIAM OLIVER, husband of Mida Evans Baldwin and son of the late Dr. William Oliver Baldwin and Sarah Francis Little Baldwin.
Interment in Congressional Cemetery on Monday, March 14, at 2 p. m.

CRANMER—Departed this life on Thursday, March 10, 1932, at her residence, 1700 Columbia road, after a long illness, SARAH E., widow of David Cranmer.
Funeral on Monday, March 14, at 2 p. m. Interment Arlington Cemetery.

DAY—On Friday, March 11, 1932, after a short illness of two weeks, GRACE E. DAY, aged 72 years and 8 months. She is survived by three children, one daughter, Mrs. Elsie Loveless, and two sons, Andrew and Wallace Day.
Funeral from Bell's M. E. Church, Camp Springs, Md., on Sunday, March 13, at 2:30 p. m. Interment in church cemetery.

She wore a crown of patience,
All through the years she struggled on;
Those hands that rest forever
Are the hands that made our home.
You suffered much, you murmured not;
We watched you day by day,
Until a guardian angel came
And softly stole you away.
Before our eyes she faded,
Growing weaker day by day,
Patiently bearing her suffering,
Until God took her away.
You are resting in peace, dear mother;
You are gone, but not forgotten,
As we think of you each day.
BY HER CHILDREN.

DULEY—On Saturday, March 12, 1932, at Sibley Hospital, RALPH CARL, beloved husband of Elizabeth H. Duley (nee Wolf), aged twenty-eight years.
Funeral from the residence of his mother, Mrs. William C. Heitmuller, 2846 Belair place northeast, on Tuesday, March 15, at 2 p. m. Relatives and friends invited to attend. Interment at Fort Lincoln Cemetery.

ETHEN—On Thursday, March 10, 1932, at her residence, 117 Fourth street southeast, ANNIE GRAVES, beloved wife of John Ethen.
Funeral from the residence of her sister, Mrs. Archie Allison, 512 Sixth street southwest, on Monday, March 14, at 8:30 a. m. Requiem mass at St. Dominic's Church at 9 o'clock. Relatives and friends invited to attend. Interment Cedar Hill Cemetery.

GILTINAN—On Friday, March 11, 1932 at Helena, Mont., MARY AGNES, beloved daughter of the late David Giltinan and Ellen Kavanagh Giltinan, of Philadelphia, Pa., and sister of William H., Henry J., Adele and Constance Giltinan, also of Mrs. Leo P. Harlow and Mrs. Benjamin Marsden Price.
Funeral from the residence of Dr. and Mrs. Thomas Hampton, 428 Power street, Helena, Mont. Requiem mass at Helena Cathedral, on Monday, March 14, at 9:30 a. m. (Philadelphia and St. Paul papers please copy.)

GLICK—On Saturday, March 12, 1932, at 3 a. m., MAGDELENA G., wife of the late John H. F. Glick, and beloved mother of J. Harry Glick, aged seventy-two years.
Funeral from her late residence, 6019 Western avenue northwest, on Monday, March 14, at 2 p. m. Relatives and friends invited to attend. Interment at Prospect Hill Cemetery.

GREGG—On Friday, March 11, 1932, at her residence, 1326 Columbia road northwest, AGNES W., beloved wife of John W. Gregg and mother of Mrs. Elizabeth Lloyd, of Washington, D. C.; Mrs. Edith M. Trosper, of Greensboro, N. C.; Mrs. Helen Gerry, of Paris, France, and Mrs. Emma Dickerson, of Madison, Wis.
Funeral services at the above address, on Monday, March 14, at 10:30 a. m. Interment at Lincoln, Va.

HAGNER—On Saturday, March 12, 1932, CHARLES EVELYN, husband of the late Edith Emerson Hagner and son of the late Dr. Charles E. and Isabella Davis Hagner, in the forty-eighth year of his age.
Services at the residence of his brother, Dr. Francis R. Hagner, 1824 Nineteenth street northwest, on Monday, March 14, at 2:30 p. m.

FUNERAL DIRECTORS

ESTABLISHED 1876.
JOHN R. WRIGHT CO.
1337 10th st. nw. Phone North 0047.

J. WILLIAM LEE'S SONS
FUNERAL DIRECTORS.
CREMATORIUM
332 PA. AVE. NW. NATL. 1384 & 1385.

CHAS. S. ZURHORST
301 EAST CAPITOL ST. LINCOLN 0372.

P. J. SAFFELL
733 5th st. nw. Natl. 0537.

Frank Geier's Sons Co.
1113 SEVENTH ST. NW Telephone
Modern Chapel NATIONAL 2473

THOS. S. SERGEON
1011 7TH ST NW Telephone Natl. 1090.

JAMES T. RYAN
317 PA. AVE. SE. Atlantic 1700.

WM. H. SARDO & CO.
412 H ST. NE. Phone Lincoln 0524.

FUNERAL DESIGNS

GEO. C. SHAFFER 900 14TH ST NW Phone Nat. 0106
Expressive Floral Emblems
Moderate prices. Open eve. & Sun

Appropriate Funeral Designs
Reasonably Priced
Flowers Telegraphed Anywhere
Cooke
1709 Conn. Ave. Potomac 5300

GUDE BROS. CO., Florists
1212 F STREET. National 4276
APPROPRIATE FUNERAL DESIGNS

FLORAL TRIBUTES
$3.50-Up
J. H. SMALL & SONS
Phone NOrth 7000 DUPONT CIRCLE

Post Gallery of Notables

REAR ADMIRAL WILLIAM A. MOFFETT.

Down in historic Charleston, a few years after the Civil War, a lad dreamed of the adventure and glory that lay beyond the horizon in the bosom of the sea which laved his native heath. Though the war had ended four years before he was born, the echo of the guns still rumbled through the land and pulsed an accompaniment to the song of the sea until the two became one.

Today Rear Admiral William A. Moffett stands on the bridge of the greatest airship the world has known and plans for the development of not one, but great fleets of yet greater airships which shall whisk persons and commerce around the globe with the certainty of clock-work and speed undreamed of when he first put to sea as a United States midshipman on the famous old Constitution.

Born on October 31, 1869, Admiral Moffett entered the Naval Academy when he was 17 years of age and was commissioned in 1890. His first service was on an old full-rigged sailing ship, the Portsmouth. Steam was in use, but so were the good old sails. Within the span of his lifetime transportation and warfare have been revolutionized again and again.

He is of medium stature and gives the impression that he always has been too busy to let excess weight accumulate. His hair is gray. His level glance is alert and comprehending. His movements are quick and decisive and seem indicative of the physical and mental energy which has made a naval officer who began his career in a full-rigged sailing ship the leader of the naval air forces, who is constantly fighting for greater utilization of both heavier and lighter than air ships to supplement the floating defenders of the Nation on the seas.

Though he did not take part in the Battle of Manila Bay he was with Admiral Dewey on the Charleston. He commanded the Chester when United States forces took Vera Cruz and he was awarded the Medal of Honor for his work there. In the World War he had command of the Great Lakes Naval Training Station, near Chicago. He had 50,000 men under him there at the close of the war. He was no routine commandant, however, and won the Distinguished Service Medal.

The Navy, he felt, wasn't paying enough attention to the development of aviation, so with the help of William Wrigley he launched an aviation group at the station. Out of the first air unit developed there grew one of the great war-time American aviation schools, the aviation mechanics school, in which 5,000 men were trained and sent to France.

Just to prove he wasn't growing stale and inelastic he developed one of the greatest military bands in history. John Philip Sousa paid particular attention to one band of 350 pieces and often conducted concerts by the great massed band of the station numbering 1,700 pieces.

Admiral Moffet was named the first director of naval aviation in 1920. He developed the job until it now is the vitally important Bureau of Aeronautics. Navy Department precedent was set aside in his case and he was kept at the job, by Presidents Harding, Coolidge and Hoover.

One of his hobbies now is to have warships equipped with flying decks from which planes may rise and land at sea.

Airships like the Shenandoah and the Akron are not mere war-time playthings in the vision the admiral has of the future. He sees not far distant the day when there will be commercial fleets of such ships sailing to all parts of the world on regular schedules carrying American goods and prestige. America, he says, will remain preeminent in the field because of her supply of helium which he said gave this Nation just about as great advantage as if it had a monopoly on coal and oil. His pipe is indicative of his untiring enthusiasm. He probably uses a box of matches to a pipe of tobacco because when he begins to talk he forgets to keep puffing. J. B. McD.

PRESIDENT ATTACKS OFFER OF AL CAPONE FOR FREEDOM

Continued from Page 1.

who called at the White House. He went so far as to tell Glenn he could give his views to the press.

Leaving the White House the Illinois senator said, "The President is willing that it be known that he has proposed Judge Wilkerson in recognition of his services in fighting organized crime and gangsters. He feels that such splendid services in behalf of the public and against gangland activities should be recognized and he made it clear such services would be recognized."

Wilkerson's nomination for advancement to the Circuit Court is now before the Senate. The judge is facing labor opposition because of injunctions he granted in labor disputes.

Mystery Surrounds Angle.

An air of mystery surrounds the Capone angle of the case. It is known that a mysterious individual approached a man high in official circles here this week with a proposition that if Capone be released to hunt for the baby the gangster was ready to furnish bond.

This message by the supposed emissary of gangdom's leader caused a mild sensation and has been carefully guarded. The emissary was told to return the following day. He did so and repeated the offer.

But apparently the Government had inquired deeply overnight. He was told the administration was not dealing with gangdom. If Lindbergh himself called on the Government that was a different proposition. The door was closed by the high official who was approached.

Outside Federal Jurisdiction.

Capone himself expressed a conviction in his cell that if released he could be helpful in finding the baby.

The Cabinet has determined definitely to put all Government resources at the command of the Lindberghs. This has been done. But it is realized by the Cabinet that the unhappy incident is outside of Federal jurisdiction and a State matter. Therefore, the Federal authorities have been able only to offer their services to the State.

Senator Glenn said he did not discuss with the President the question of releasing Capone. Glenn has sponsored Wilkerson's nomination in the Senate.

DIED.

HALL—After a lingering illness, at Garfield Hospital, March 11, 1932, HARVEY M. HALL, residence Palto Alto, Calif., staff member, Division of Plant Biology, Carnegie Institution of Washington, author of many monographs on botanical subjects and member of a number of scientific societies, for several years professor of botany of the University of California, since 1919 member of research staff of Carnegie Institution of Washington. Survived by his widow, Carlotta Case Hall, and his daughter, Martha Hall. (Palo Alto and Berkeley, Calif., papers please copy.)

KONITZ—On Thursday, March 10, 1932, at the National Soldiers' Home, Hampton, Va., JOHN, beloved husband of Mary A. Konitz.
Funeral from his late residence, 619 I street northeast, on Monday, March 14, at 1:30 p. m. Relatives and friends invited. Interment at Arlington National Cemetery. Services by W. W. Chambers.

O'HARE—On Friday, March 11, 1932, at the Sacred Heart Home, Hyattsville, Md., MARY O'HARE.
Requiem mass at the Sacred Heart Chapel on Monday, March 14, at 8 a. m. Interment in Mount Olivet Cemetery.

PHILLIPS—On Saturday, March 12, 1932, at his residence, 917 Eighteenth street northwest, HOMER FRANKLIN, beloved husband of Anna V. Phillips.
Remains resting at the above residence until Monday morning, March 14. Funeral services at Hysong's parlors, 1300 N street northwest, on Tuesday, March 15 at 10 a. m. Interment at Cedar Hill Cemetery.

SANGER—On Friday, March 11, 1932, JACOB, husband of the late Celia Sanger.
Funeral from his late residence, 1736 Columbia road northwest, on Sunday, March 13, at 2 p. m. Interment Washington Hebrew Congregation Cemetery.

SCANDONE—On Friday, March 11, 1932, at her residence, 1538 Massachusetts avenue southeast, ROSE, beloved wife of Paul Scandone.
Funeral from her late residence on Monday, March 14, at 9 a. m., thence to the Church of the Holy Comforter, Fourteenth and East Capitol streets, where requiem mass will be said at 9:30 a. m. Relatives and friends invited. Interment Mount Olivet Cemetery.

SHAHAN—On Wednesday, March 9, 1932, at his residence, 2935 Upton street northwest, the Most Right Rev. THOMAS JOSEPH SHAHAN, aged seventy-five years.
Remains will lie in state at his residence until Saturday night when they will be removed to the National Shrine Crypt, where they will lie in state from 10 a. m., Sunday, until Monday, March 14, when solemn requiem mass will be sung at 10 a. m. Interment at the National Shrine.

SHAHAN—The members of Circle 178, Daughters of Isabel, are hereby notified of the death of the REV. THOMAS JOSEPH SHAHAN and are requested to assemble at the National Shrine at 4 p. m., Sunday, March 13.
MARGARET DWYER, Regent.

SHANAHAN—On Thursday, March 10, 1932, at her residence, 529 G street southeast, MILDRED IRENE SHANAHAN (nee Boswell), beloved wife of Earl M. Shanahan.
Funeral services will be held at 529 Twelfth street southeast, on Monday, March 14, 1932, at 10 a. m. Interment at Mount Olivet Cemetery. Relatives and friends invited.

Today's Happenings

Rehearsal—Women's National Press Club, Willard Hotel, 7 p. m.

Service—Circle 178, Daughters of Isabella, National Shrine of the Immaculate Conception, 4 p. m.

DIED

SIEBENTHAL—On Saturday, March 12, 1932, at her residence, 2415 Twentieth street northwest, Miss MAUDE SIEBENTHAL.
Body resting at the chapel of Joseph Gawler's Sons, 1754 Pennsylvania avenue northwest. Notice of services later.

SMALL—On Friday, March 11, 1932, at Frederick City Hospital, Frederick, Md., FLORENCE C., beloved wife of Clarence H. Small and mother of Mrs. Mildred Jecko, aged thirty-nine years.
Funeral from her late residence, 3645 Warder street northwest, on Monday, March 14, at 2 p. m. Relatives and friends invited. Interment at Potomac, Md.

SPALDING—On Saturday, March 12, 1932, at the residence of her daughter, Kathleen M. Cox, 1369 Pennsylvania avenue southeast, EMMA J., beloved wife of the late Dr. John T. Spalding.
Funeral from the above residence on Tuesday, March 15, at 8:30 a. m., thence to St. Dominic's Church, Sixth and E streets southwest, where mass will be sung at 9 o'clock for the repose of her soul. Relatives and friends invited. Interment Cedar Hill Cemetery.

WARNER—On Friday, March 11, 1932, at his residence, 1229 E street northeast, GEORGE W., beloved husband of Annie P. Warner and father of Clayton T. Warner, Elsie M. Boswell, Naomi E. Barry and Rebekah S. Fleming, in the seventy-second years of his age.
Funeral from the above residence, on Monday, March 14, at 12 o'clock (noon); thence to United Brethren Church at Thurmont, Md., at 3 p. m. Interment at chuch cemetery. Services by W. W. Chambers Co.

DRY LAWS DECLARED NOT CAUSE OF CRIME

Methodist Board Editorial Denies Lindbergh Case Due to Prohibition.

(Associated Press.)

The Methodist Board of Temperance, Prohibition and Public Morals asserted yesterday the Lindbergh kidnaping "has been seized upon by wet propagandists."

Denying that prohibition has caused crime, the board said "the responsibility for crime, insofar as that crime is related to the illegal distribution of liquors, is theirs, the wets', not ours."

The weekly clipsheet of the board featured an editorial on the subject. It observed:

"Criminal brutes receive moral support, not from the prohibitionists but from those who denounce the law, who undermine its prestige, who incite opposition to its administration. It is the bootlegger and the 'good citizens' of this type who face the United States in defiance, not the prohibitionist.

"The truth is that Government policy in regard to the liquor traffic has had little to do with developments in the criminal world during the past decade. We are simply reaping the fruit of an indefensible immigration policy, of our failure to Americanize the 'second generation,' of our indifference to archaic police and judicial procedure."

Lindbergh Suspect Seized in Sandusky

Reputed Purple Gangster to Be Quizzed by Detroit Detectives.

Sandusky, Ohio, March 12 (A.P.).—A mysterious suspect, said to be a henchman of the notorious Purple Gang of Detroit, was being held here tonight in connection with the Lindbergh baby kidnaping.

The suspect was reported to be a lieutenant of Harry Fleisher, sought as one of the slayers of three racketeers in Detroit last September. Detroit detectives started here to question the suspect.

Police Chief C. A. Wejngates refused to reveal any information other than that a man was under arrest and that he had communicated with police at Hopewell, N. J.

Pennsylvania Ransom Demand Investigated

Harrisburg, Pa., March 12 (A.P.). Pennsylvania State police have been requested by the New Jersey State police to investigate the sending of a letter postmarked Plymouth, Pa., demanding $30,000 for the return of the Lindbergh baby tonight.

The letter was signed "The Unholy Three." It stated that the money should be delivered in $20 bills by a woman, who should be in front of the Plymouth postoffice at 8:30 o'clock. The child, the letter said, would be freed a half hour later.

Youth Slightly Injured In Car-Sled Collision

James N. Delaveter, 12 years old, was slightly injured yesterday when the sled on which he was riding struck a car driven by Donald C. Mintough near Mintough's home at 1034 Quebec place northwest.

The child, who lives at 3629 Eleventh street northwest, was treated at Garfield Hospital for lacerations of the forehead and shock.

Danish Baby on Liner Taken for Stolen Child

Hamburg, Germany, March 12 (A.P.).—A futile search for the kidnaped Lindbergh baby aboard the liner President Roosevelt when she docked here today brought fame to another youngster, the 22-month-old son of a Danish subject named Joergensen.

Passengers were greatly excited when they learned about the mission of several men from the American consulate, accompanied by about 30 detectives, who came aboard.

Joergensen, who is traveling alone with his child, quickly convinced the investigators that he was the rightful father. To prove it he displayed documents and photographs. From that time on the baby was in the limelight. Every passenger with a camera wanted to take his photograph.

Baby's Cry Stirs Leesburg Church

Search Follows Report of Auto With New York License Plates.

Special to The Washington Post.

Leesburg, Va., March 12.—Leesburg is keeping watch for the Lindbergh baby. Several worshippers at Lenten services yesterday morning at St. James Episcopal Church, thinking they heard the whimper of a child in the basement of the church, could hardly wait for the benediction to end the service, when they proceded with haste to the basement.

Mayor Charles F. Harrison, advised of the apprehension of the group, dispatched Town Sergeant Thompson to aid in the search. Volunteers, with flashlights, peered into every corner of the basement.

Hopes that the baby might be found were heightened when it became known that an automobile bearing New York license had been observed in Leesburg that morning, and a resident was said to have seen an automobile early in the morning occupied by a man, woman and child, parked in an alley.

Mellon Official Blamed in Closing

Affidavit of Defense Filed by Bank of Pittsburgh Stockholder.

Pittsburgh, March 12 (A.P.).—An allegation that she is informed and believes an agreement whereby the Mellon National Bank would take over the affairs of the Bank of Pittsburgh, N. A., was canceled because of pressure exercised by an individual associated with the Mellon bank is contained in an affidavit filed by a Bank of Pittsburgh stockholder.

An affidavit of defense was filed by the stockholder, Mrs. Zeffie M. Eggers, in an action brought against her by C. O. Thomas, receiver for the Bank of Pittsburgh, which closed last September 21. The receiver sued to recover $300 as assessments of six $50 shares of capital stock she held in the bank.

Mrs. Eggers states in her affidavit that she is informed and believes the failure of the Comptroller of Currency to bring about performance of the contract of the Mellon National Bank was the direct and immediate cause of the closing of the Bank of Pittsburgh, and that his acts in relation thereto estop him from now making an assessment against the stockholders.

ROSNER CLAIMS KNOWLEDGE LINDBERGH BABY IS ALIVE

Continued from Page 1.

or whose chauffeur I had until my wife told me a few minutes ago."

He was a little bitter that various persons called in to act as "go-betweens" by Col. Lindbergh had been referred to as members of the underworld.

He referred to his own indictment for grand larceny and said it seemingly had been forgotten that an indictment is not a conviction.

"They made no distinction during the war," he said. "They didn't examine a man to see if he was upperworld or underworld."

His wife, a comely blonde, sat in on the interview. Rosner is a swarthy, stocky man, who appears to be of Latin extraction. He would say little about himself except that "I have served my country as much as any man in uniform has ever done."

"Let me repeat," he said as a final word, "whoever has our baby need have no fear."

In Washington Senator Thomas said he thought Rosner "will help Col. Lindbergh."

"I know of no one I would rather trust," the senator added.

He explained he became acquainted with Rosner in the Capital while the latter was seeking a position as a special investigator for the Department of Justice.

The two underworld characters originally named by Col. Lindbergh as his "go-betweens," Salvatore (Salvy) Spitale and Irving Bitz, were acquitted by a jury in Brooklyn Federal Court of a charge of violating the prohibition laws. The jurors deliberated only 30 minutes.

Yesterday counsel for the pair had said Spitale, as soon as the trial ended, was going off to investigate a clue in the Lindbergh case which he termed "pretty good."

At the same time another of Spitale's lawyers was quoted by the Detroit News as announcing in Michigan that the Lindbergh baby was safe and well. This led to reports Spitale's "hot tip" would take him West.

Pair Seized in Gun Battle.

After the verdict was announced Spitale was asked where he was going and replied:

"I'm going home to my children."

He and his friend Bitz had been arrested last summer in a gun battle on the Brooklyn waterfront. They were tried for conspiring to land 195 cases of liquor.

At Trenton, N. J., Col. Schwarzkopf issued a statement which said there was nothing definite to link Betty Gow, the Lindbergh nursemaid, and Henry Johnson, her seaman-suitor, with a report they were together in Vancouver, British Columbia, between July and December, 1930.

He said this angle had been thoroughly investigated by "local authorities and the Royal Northwest Mounted Police" and it was determined the girl referred to was a Betty Cox and not Miss Gow, while "there is nothing definite to link the Henry Johnson now held in Newark, N. J., with the circumstances."

Johnson was arrested three days after the kidnaping in Hartford, Conn.

Kidnaping Connection Unproved.

"All angles of Johnson's activities in connection with the Lindbergh case have been thoroughly investigated by various agencies of the cities mentioned by him," the statement said, "and nothing definite has been established which would indicate he was responsible or implicated in the case."

Then Col. Schwarzkopf explained Johnson was being held on a charge of violating the immigration laws because "in 1927, while a subject of Norway, he deserted a Norwegian ship which was docked in New York, thereby entering the country illegally."

He said police of Miami, Fla., and Department of Justice agents had "indicated" they were satisfied J. Norman Beck, who had been investigated, was not in the vicinity of New Jersey prior to the kidnaping.

The statement said "no communications received in this case" have any similarity with a threatening letter received in 1929 by Miss Constance Morrow, sister of Mrs. Lindbergh.

Police Hunt Still Fruitless.

In an earlier statement Col. Schwarzkopf disclosed that his own investigators had been sent into three States to track down leads and follow clews. He did not reveal what States they are.

"The results of this investigation," he added, "are not known and will not be known until they communicate or return."

He also spoke of independent investigations going on all over the country, but implied that they had turned up nothing of importance yet. The endeavors of his own men, he acknowledged, had "not revealed any information of a productive nature in the past 24 hours."

The circulars sent throughout the Nation by the Department of Justice likewise had borne no fruit yet, he said. They made a plea for information "regardless of the source," and promised to deal with all informants in strict confidence.

Col. Schwarzkopf emphasized that this pledge was not to be construed as a promise of immunity to the kidnapers.

"The matter of immunity to criminals is beyond our control," he said, but added:

"We have no control or supervision over the activities of Col. Lindbergh or his representatives in any respect."

ROSNER WAS VISITOR HERE LAST SPRING

Hotel Clerk Recognizes Man of Mystery in Lindbergh Kidnaping Search.

Morris Rosner, man of mystery, who is reported to be contacting the kidnapers of the Lindbergh baby, was in Washington for several weeks last spring and summer, staying at the Shoreham, Mayflower and Carlton Hotels, it was learned last night.

An assistant manager at the Shoreham is positive that the Rosner who was a guest there is the same man who is representing Lindbergh. He identified a picture of Rosner.

Senator Thomas, of Oklahoma, said that he believed Rosner will help Lindbergh. Thomas said that he became acquainted with Rosner when he was here seeking a position with the Justice Department as a special investigator. "I know of no one I would rather trust," he said.

Headquarters detectives spent another busy afternoon yesterday running down telephoned reports that the Lindbergh baby was at various places here and in nearby suburban areas.

One woman phoned that an automobile had narrowly missed striking her at a traffic light and that as she whirled to glare at the driver, she saw the Lindbergh baby "or its twin brother" sitting next to the operator of the machine. This clew, hurriedly run out, proved groundless.

Another woman phoned that while shopping in a downtown department store she saw a young woman closely resembling Betty Gow, the Lindbergh child's nurse, with a child similar in features to the lost baby. This report was also poorly founded.

From nearby Virginia a woman phoned that she had often seen pictures of the Lindbergh baby in the talkies and was sure she had seen the baby somewhere near her home, although she couldn't remember just where.

The last, as did a dozen other tips, turned out to be a dud.

Police Say Man Tried To End His Own Life

Nugent Sharp, 37 years old, was taken to Emergency Hospital yesterday in an undetermined condition after what police term an attempt at suicide in his room at 1010 Sixteenth street northwest.

He refused to give any reason for his act. He is said to have taken three tablets of poison.

Fort Reno School Parley Is Slated

Plans for New Institution Will Be Discussed by Leaders Tomorow.

The new senior high school and public playground proposed for the Fort Reno section will be discussed by Dr. Abram Simon, president of the Board of Education; Dr. Frank W. Ballou, Superintendent of Schools, and Miss Sybil Baker, director of playgrounds of the District, at a meeting of the Alice Deal Junior High School Association at 8 o'clock tomorrow night in the school auditorium, Thirty-eighth place and Howard street northwest.

Need of an early appropriation for plans for the new school is deemed urgent by parents of high school and junior high pupils in the section in view of the inevitable congestion at Western High School. An item of $50,000 for the preparation of plans for the school is included in the school budget, on which hearings have been held. Residents of the Fort Reno section have also suggested that an addition be built to the Alice Deal School.

Members of home and school associations, parent-teacher associations and citizens associations interested in school development in the Fort Reno section have been invited to attend the meeting and participate in the discussion.

Simon Issues Warning In Use of Toy Pistols

An appeal to parents, citizens of Washington, to protect children from the indiscriminate use of deadly weapons was made by Dr. Abram Simon, president of the Board of Education, who spoke in support of Senator Capper's firearms control bill now pending in Congress, in a radio address last night over Station WRC, sponsored by the National Anti-weapon Association with headquarters in the Investment Building.

"A child's toy pistol all too often graduates into a gangster's revolver," warned Dr. Simon, and he cautioned parents not to be soft spoken or indifferent.

Wife of Newspaperman Ill.

Mrs. Helen McLean, wife of Charles McLean, a member of the Washington staff of the New York Times, was taken ill yesterday, and underwent an operation at Georgetown University Hospital.

PRINTING
RUSH SERVICE
W. F. ROBERTS COMPANY
Telephone NA. 4894

OPEN A CHARGE ACCOUNT
FINE MEN'S WEAR
EISEMAN'S, 7th & F

DOCTORS
Recommend
AMBULANCES
By
CHAMBERS
Clean, Fresh and SANITARY.
Charges Lowest in City.
$4.00 Any Place in D. C.
Call COl. 0432

PROMOTED

LEWIS I. H. EDWARDS.

Edwards Is Named To Shelby's Post

Inspector Will Become Assistant Superintendent of Police.

Inspector Lewis I. H. Edwards, executive officer and personnel officer of the Metropolitan Police Department, was appointed assistant superintendent of police yesterday by order of the District Commissioners. The appointment is effective next Wednesday.

In recommending the promotion, Brig. Gen. Pelham D. Glassford, superintendent of police, said: "In view of his position as executive officer and of his splendid abilities and untiring efforts in the performance of the duties assigned to him, he is the logical inspector to fill this vacancy."

Inspector Edwards fills the vacancy created by the retirement last fall of William S. Shelby.

Supervisors to Convene Tomorrow From South

A sectional conference of State supervisors and colored teacher trainers from Maryland, North Carolina, South Carolina, Virginia and West Virginia has been called by the Federal Board for Vocational Education to meet tomorrow and Tuesday at the offices of the board, 1523 L street.

Reports on vocational work in Negro schools and plans for State and sectional contests will be among the chief topics of discussion. Members of the Federal Board for Vacational Education who will address the colored vocational leaders include W. A. Ross, H. B. Swanson, H. O. Sargeant and A. P. Willams. A number of prominent colored educators are also scheduled to speak.

WALTER REED PLANS FOR EASTER SERVICE

Army Band Will Play During Outdoor Program; Large Choir to Sing.

Following a custom of the past five years, a great outdoor religious service will be held in the natural amphitheater overlooking the formal gardens at Walter Reed General Hospital on Easter morning when thousands will assemble to join in a service of commemoration of the first Easter morn. The Easter service at Walter Reed Hospital, which has come to be recognized as a "Washington institution," will be held at 7:30 a. m., when the opening tableau a huge living cross, will be formed by nurses, dietitians' aids, Red Cross workers and enlisted men of the hospital.

The United States Army Band, under direction of W. J. Stannard, leader, will play a sacred concert as a prelude to the service and will also play the accompaniments for the chorus and solo selections. A large chorus choir composed of personnel from the hospital and other musicians from the City of Washington, will sing appropriate Easter selections. Lieut. Roger H. Allbee, of the Medical Corps Reserve, U. S. Army is directing the chorus. Maj. Charles B. Kendall, of the Medical Corps at Walter Reed Hospital, will sing a solo.

Col. Julian E. Yates, chief of chaplains, United States Army, will deliver the sermon. Others who will participate in the service include the Rev. G. E. Lenski, D. D., pastor Grace Lutheran Church, Washington, who will read the scripture lesson; the Rev. Simpson B. Daugherty, D. D., pastor Memorial United Brethren Church, Washington, who will offer the prayer, and Chaplain R. Earl Boyd, U. S. Army, chaplain at Walter Reed General Hospital, under whose direction the Easter service is being held, who will pronounce the benediction.

Program Planned For K. of C. Party

Golden Anniversary to Be Celebrated by Order on March 29.

The golden anniversary of the Knights of Columbis, which will be celebrated in every jurisdiction of the order, will occasion a dance and entertainment to be held at the Shoreham Hotel March 29, under the auspices of Washington groups.

Preliminary plans for the entertainment and the securing of speakers for the event have been begun, it was announced yesterday.

The event will be sponsored by Washington Chapter, the State Council, Fourth Degree, the five councils of the District and by the Order of Alhambra.

DRAPERIES—RUGS LIFE-TIME FURNITURE RADIOS—LAMPS

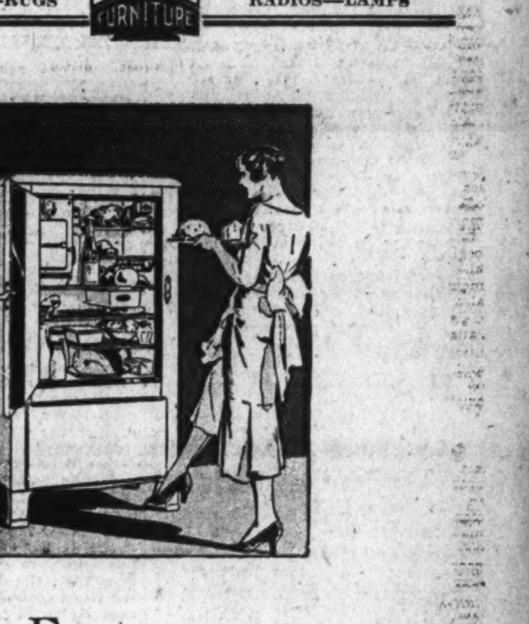

More Features . . .
More Quality . . .
More Convenience . . .
in the 1932
LEONARD Electric
Refrigerators

Before you ever think of buying electric refrigeration, be sure to see the 1932 Leonard Electrics. . . . So many practical labor-saving, time-saving and economical features . . . the exclusive Len-A-Dor which opens the door with a touch of the toe . . . grooved for electric light . . . 8 temperature controls . . . greater ice cube poundage . . . Chillometer with automatic cut-out . . . egg basket . . . all porcelain cooling unit . . . sani-trays and dozens of other features. Let us show you tomorrow.

1932 Leonard Electrics Priced
From $159.50 to $329.50

MAYER & CO.
Seventh St. Bet. D and E

HOOSIER KITCHEN CABINETS

COURT REFORMATION PLEA OF ROOSEVELT

Urges End of Legal Delays in Justice Before Bar Group in New York.

New York, March 12 (A.P.).—Reformation of the courts to make justice swift and certain was urged by Gov. Franklin D. Roosevelt today in an address before the bar association.

Citing the "use of legal delays to impede justice" as the basis of many ills, Mr. Roosevelt, a candidate for the Democratic presidential nomination, pleaded for the elimination of subterfuge and red tape. Reform, said he, must come from within, but with the cooperation of the laity "who have a direct interest."

The whole problem, he added, involves fundamental procedure and no mere alteration of rules will suffice. He praised the higher courts as a "credit to New York and the Nation," but said administration of justice was unsatisfactory in the inferior courts.

Stressing the point that the laity must participate in reform, he said: "In the last analysis it is the laymen who suffer most from slow-moving courts. They have no vested interest, and, moreover, the intelligent layman is able to cut through cobwebs that in some way frustrate the efforts of us lawyers."

Gov. Roosevelt was introduced by John W. Davis, association president and chairman of the Democratic victory campaign, who earlier in the day had announced a total of $555,000 had been received in the campaign up to yesterday from 45.817 men and women.

In the first eleven days of March, Davis said, the committee received 22,624 gifts and additional pledges totaling $46,455. The number of contributors, he said, was "unprecedented and more than half the number in the heat of the entire 1928 campaign."

As spokesman for the Republicans, Charles D. Hilles, Republican national committeeman from New York, returned today from Bermuda, predicting "a possible division of the convention on the issue of prohibition." That question, he said, was "the only cloud on the horizon."

40 Delegates of State's 76 Held for Roosevelt

Harrisburg, Pa., March 12 (A.P.).—Warren Van Dyke, president of the Pennsylvania Roosevelt-for-President League, today claimed a minimum of 40 delegates pledged to Gov. Roosevelt of New York from the State's total of 76.

Van Dyke said Roosevelt-pledged delegates were unopposed in fifteen districts and were without "serious opposition" in five others.

Third Suspect Seized In De Jute Abduction

Warren, Ohio, March 12 (A.P.).—Arrest of a third suspect, a reputed Youngstown bootlegger, was made today in connection with the kidnaping of 11-year-old James De Jute, of Niles.

Prosecutor G. H. Birrell, who announced the arrest, said the suspect was a leader in the kidnaping. Two other men, found with the boy when he was freed from an abandoned gambling house near Youngstown, are to go on trial Monday. The suspect, who had been arrested twice before and kept under surveillance in Youngstown, was spirited away by investigators.

Indian Nationalists Headed by Woman

Mrs. Zutshi Takes Jailed Leader's Post as Dictator in Congress.

New Delhi, India, March 12 (A.P.). A woman became dictator of Indian National Congress today with the arrest of Maulana Abdul Kalan Azad, who nominated Mrs. Zutshi, well-known Nationalist, as his successor.

Mrs. Zutshi has three daughters in prison at Lahore for violation of the emergency ordinances while they were successively dictators of the Provincial Congress Organization in Lahore Province.

This was a turbulent day in new Delhi. Police charged, firing in the air, when a crowd of 20,000 Moslems and Hindus gathered in violation of the law. Not until nightfall was the situation brought under control and by that time 24 persons had been hurt. There also were six arrests for illegal manufacture of salt.

Indictment of 10 Asked In Jury Tampering Quiz

Butler, Pa., March 12 (A.P.).—Indictment of eight persons on charges of embracery and two on charges of conspiracy to commit embracery was recommended today by the Butler County grand jury in an investigation of alleged attempts to tamper with the jury panel drawn to try Mayor Charles H. Kline, of Pittsburgh.

The jury "fixing" charges have resulted in postponement of the trial of the mayor and Bertram L. Succoh, former Pittsburgh supplies bureau director, on charges of malfeasance in office. The case will be tried May 2.

G. O. P. Salary Cut Denied by Lucas

National Committee Heads Offered Reductions to Aid Campaign.

(Associated Press.)

Robert Lucas, executive director of the Republican national committee, announced last night that there had been no reductions in salaries of the committee workers but that the "higher paid staff volunteered a reduction as a conribution to the campaign fund." The volunteered reductions included members of the staff drawing more than $4,000 a year. As Mr. Lucas put it:

"Two assistant executives, whose salaries exceeded $4,000 a year, volunteered contributions of 10 per cent, while four executives whose salaries exceeded $6,000 a year, volunteered contributions of 20 per cent."

But, emphasized Mr. Lucas, "there have been no reductions in salaries."

JOB PROOF GROUP AT FEDERAL PRINTING OFFICE

Employes of the job proofroom of the Government Printing Office are pictured above. Top row, reading left to right—Thomas J. Sheridan, Charles C. Wolfel, John H. Rhine, Lawrence E. Burdette, Daniel H. Campbell, Milton L. Adamson, Henry E. Kuever, H. Stewart Potter, George R. Simon, Edwin A. Sullivan, Grover W. Tribble, Benedict Kirsch, William S. Carpenter, Fletcher V. Shipley and Alfred D. Calvert. Second row—Maurice J. Kuttner, George H. Birdsall, Robert C. Leachman, Lanceferd B. Pruitt, Charles N. Flanagan, John J. Skeen, Vauban C. Lancaster and Jack Mursell. First row—Harry J. Lowe, Leonard W. Koon, Harvey W. Graham, Allan C. Clough, Benjamin N. Connelly, Charles F. Trogner and Charles E. Sayles.

Former Croesus Flouts Paralysis

One-Time Multimillionaire Goes to Faded Mansion After Stroke.

Uniontown, Pa., March 12 (A.P.).—Josiah V. Thompson, whose assets some two decades ago totaled $70,000,000, is leaving the Uniontown Hospital soon for the ramshackle mansion that cloisters him amid its decadent finery.

The 75-year-old former coal baron and banker collapsed in the courthouse yesterday. Physicians said it was a paralytic stroke, but Thompson scoffs at their diagnosis. Because he will not surrender to infirmity, the doctors said today he can go home in a few days.

The mansion awaits, gloomy and cold, on the outskirts of Uniontown. Once the spacious estate was a place of gayety and pomp. Now statuary in the grounds is corroded and broken. Windows are patched. Within, once gorgeous hangings and rich furniture are covered with dust and shrouded in white covers.

Thompson, his millions gone and divorced from his wife, lives alone, save for a caretaker and housekeeper. Twenty years ago he was surrounded by a brilliant household and dashing companions. Now he is quartered in one wing of the house.

Ida Wood, Wealthy Hermit Of Manhattan, Dies at 93

Death Comes to Former Society Leader in Third-Rate Hotel Where She Concealed Huge Treasure and Priceless Memories Nearly 25 Years.

New York, March 12 (A.P.).—Mrs. Ida E. Wood, who lived as a million-dollar hermit in the heart of Manhattan since the panic of 1907, is dead. Her years were 93 and her memories of a bygone day were priceless.

She died shortly after noon today in the third-rate hotel in Herald Square where she had lived a recluse's life for nearly a quarter of a century. Pneumonia took her after a heart attack had sapped her strength several days ago.

Her personal physician and four nurses stood by the bed in the tiny two-room suite and watched helplessly the passing of the woman who knew New York when she and it were youngsters. Her nephew and personal guardian, Otis F. Wood, alone among her relatives was there at the end.

Ida Wood was the widow of Benjamin Wood, brother of a New York mayor and publisher of a Democratic newspaper in the time of Abraham Lincoln. Once she danced with Edward, Prince of Wales, and she was a social leader for 20 years during the post-Civil War period.

Her story remained her own until last summer when her kinfolk found she had been living alone within a stone's throw of Times Square since the death of her sister Mary. She had refused medical or legal advice and almost starved herself by cooking meager meals over a gas burner.

When her nephew was appointed guardian her secret world tumbled at her feet. Under her protesting eyes and in spite of her grumbling words, a search of her belongings uncovered nearly $1,000,000 in moldy currency and coins, an equal amount in jewels and invaluable mementoes of her intriguing past.

Four hundred thousand dollars were taken from a brown paper parcel in her faded taffeta frock and $500,000 more from a secret pocket in her skirt. Forty rusted trunks, some of them in her room and some in storage, disgorged among the gems a diamond necklace she had worn at the Infanta Eulalia's ball in 1893.

Other finds were a gold-headed cane President Monroe gave her father-in-law, a set of the "tragedies of Mr. William Shakespeare," printed in 1723 with a preface by Ben Jonson, a family Bible dated 1759, silks and satins and laces and society programs encrusted with age.

Her grudging confession revealed that she had never trusted banks too much and that after the panic of 1907 she virtually withdrew her trust in mankind. She liquidated her immense holdings, some inherited from her husband and some built on speculation, and secreted the proceeds about herself. She never let them out of her sight and the memory of her wealth had been dissipated in the minds of others with the passing of the years.

In her new existence it was understood that her health was improving and that she had added ten pounds to her 70-pound weight. Her sight and hearing responded to medical attention and she appeared to be resigned to the new mode. Many were the tales she told her intimates of her heydey—such as the time she toured Africa with $700,000 tied to her wrist in a paper bag.

Her determined head bowed at last and she was given the last rites of the Catholic Church this morning. She will be buried in Calvary Cemetery Monday, after a requiem at St. Francis Church. Besides her nephew, M. Wood, her principal survivors are Mrs. Blanche Wood Shields and Miss Gertrude Wood, stepgrandchildren.

DAWES REGARDED AS CHOICE FOR REPUBLICAN KEYNOTER

Continued from Page 1.

nonpartisan job he now has as head of the Reconstruction Finance Corporation.

However, the men who want him as keynoter are hopeful that he will see things differently as the campaign and its partisan heat draw nearer.

That Dawes is being urged for the temporary chairmanship of the convention became known yesterday as members of the arrangements committee of the Republican national committee gathered in Washington. This committee will meet tomorrow to work out seating arrangements for the convention, and to consider facilities for reporters, cameramen, telegraphers and radio broadcasters.

The selection of a temporary chairman will be discussed tomorrow, but a definite decision probably will not be reached for several weeks.

With respect to a permanent chairman of the convention, there is strong sentiment in favor of naming Representative Bertrand H Snell, of New York, the Republican leader of the House. Snell is one of the dominant figures in his party, and, in addition, is a skilled parliamentarian.

The man whose name is heard most frequently in connection with the post of keynoter at the Democratic convention is James Hamilton Lewis, the eloquent senator from Illinois. However, Mr. Lewis will be a favorite-son candidate, and this might militate against his selection.

North Dakota Fight.

Interest in the battle for the Democratic presidential nomination centers this week in North Dakota, where Franklin D. Roosevelt, of New York, and Alfalfa Bill Murray, of Oklahoma, will contest for the State's ten delegates. The primary takes place Tuesday, and the Roosevelt people appear to be confident of victory.

The ten delegates of North Dakota, like the eight of New Hampshire, are relatively insignificant when it is considered that a candidate needs 770 delegates to win the nomination. It is the psychological effect that is important.

When Roosevelt last Tuesday dented Alfred E. Smith's brown derby by making a clean sweep of the New Hampshire delegates great impetus was given to his campaign. The Smith people have since offered many alibis. They have explained that Smith was late in getting into the race; that the organization was against him, and that there was a measure of bigotry involved.

Murray Test Important.

None of these explanations, however, changes the result or dampens the enthusiasm that New Hampshire injected into the Roosevelt ranks.

If Roosevelt should top off his triumph over Smith by bowling over Alfalfa Bill Murray in North Dakota, his victory will be hailed as another evidence of what his adherents have been claiming—that he is, in fact, the Nation's choice for the nomination.

If, on the other hand, Gov. Murray should be the winner, the politicians will have to regard that "candidate of the middle class" as a man to be reckoned with at Chicago.

Strength in Delegates.

As matters now stand, Murray has 22 delegates, this being the number Oklahoma is entitled to. Roosevelt has 48, if the 24 of Minnesota are counted. There will be a fight at the convention over these 24, but the prospect is that they will go to Roosevelt.

A primary that is exciting great interest now is the one to be held in Massachusetts the latter part of next month.

Former Gov. Smith, it is conceded, is far and away the favorite there. Realizing this, the Roosevelt people have been trying to work out some compromise whereby the 36 delegates would be conceded to Smith with the understanding that they would go to Roosevelt once it becomes apparent that Smith can't be nominated.

Roosevelt to File.

This compromise plan blew up late yesterday, however, and it was announced that a slate of Roosevelt delegates would be filed in the Bay State. The Smith people, no doubt, will welcome Roosevelt's entrance into the fight. They are confident that the result of the primary will take the edge off Roosevelt's victory in New Hampshire.

Another State in which Smith and Roosevelt will come to grips is Pennsylvania. This State rates the second largest bloc of delegates in the convention—76. The Roosevelt managers already are claiming 60 of these.

The huge New York delegation of 94 is going to Chicago uninstructed.

Other Smith Support.

The New Jersey delegation of 32 undoubtedly will be for Smith. They will be for him if for no other reason than that Boss Frank Hague says they will be for him.

Little Rhode Island, with 10, also will be for Smith. There is considerable sentiment for Smith in Connecticut also. The strategy of the Roosevelt people there is to have Gov. Cross made a favorite son candidate with the understanding that Roosevelt will be the delegation's second choice.

Supporters of Gov. Albert C. Ritchie of Maryland have been hoping that he would go into the convention not only with the sixteen delegates of his own State, but with the six of Delaware. If reports from the Roosevelt camp can be trusted, however, Delaware is likely to line up behind the New York governor.

Garner Is Silent.

Speaker John N. Garner continues to run the House of Representatives and to maintain a deep silence with regard to his own presidential boom.

Meanwhile attempts are being made to injure him in the North and East. Among other things, it is being said of him that he "laid down" on Al Smith in the campaign of 1928; that he didn't even carry his own Uvalde District for Smith.

President Hoover continues to line up delegates, and it is now everywhere conceded that the Chicago convention will be simply a ratification meeting so far as the nomination is concerned.

The big fight at the Republican Convention will come over the prohibition plank. A formidable faction of the party is prepared to put up a strenuous battle for a wet plank.

Hoover's Attitude in Doubt.

Talking off the record, Republican politicians say that they are certain to lose some Eastern States unless a wet plank is adopted.

Judged by his last utterance on the question—his message to Congress turning down the referendum plan advocated by the Wickersham Commission—President Hoover is dry. In the last few weeks the President's attitude has been the subject of all knds of reports. He has been reported as being willing to accept a wet plank. Again he has been reported as insisting on a dry one.

The truth of the matter would seem to be that nobody knows for a certainty just what his attitude is or will be in June.

Zoe Akins, Playwright, Is Wed to British Artist

Lon Angeles, March 12 (A.P.).—Zoe Akins, playwright, and Hugo Rumbold, artist and brother of Sir Horace Rumbold, British Ambassador to Berlin, were married in the bride's Pasadena home today. The Rev. Leslie Learned, pastor of the All Saints Episcopal Church, officiated.

In applying for a marriage license, Miss Akins gave her age as 40 and Rumbold said he was 48. About 75 guests attended the luncheon, including many film stars. Miss Akins has written many adaptations for the screen as well as original stories, a number of which brought stardom to the players cast in them.

Near East Nations Changing Customs

Wallace Murray Depicts Progress in Decade of Persia and Turkey.

Providence, R. I., March 12 (A.P.). Wallace Murray, chief of the division of Near Eastern affairs of the State Department, believes that the expression, "the unchanging East," as applicable to the Near Eastern countries, has become a "meaningless phrase" in the last ten years.

Mr. Murray spoke today before the Institute on Near Eastern Affairs at Brown University. He spoke particularly of the advances made in Turkey and Persia during the past decade and expressed the belief that the changes in the Near East had been greatly due to the passing, in Turkey and Persia, of the capitulations.

"The last decade," he said, "has seen the inchoate Ottoman Empire dissolved into the modern Turkish Republic, the decadent regime of the Kajars give way to the progressive and energetic Pahlevi rule in Persia, the establishment of a constitution and parliamentary government in Ethiopia and the beginnings of a parliamentary regime in Afghanistan.

KREUGER WAS HARD FOE OF U.S. BANKERS

Said, in Interview, That Drastic Measures Were Needed for Slump.

(Copyright, 1932, by the United Press.)

Paris, March 12 (U.P.).—Less than six months ago Ivar Kreuger, the Swedish Match King, told the United Press in a private conversation at his Paris home, now published for the first time, that drastic measures were needed to save the world from its economic slump.

The powerful international financier was nervous and excited as he talked and obviously burdened by his tremendous responsibilities. He paced the rich red carpet of his third-story apartment, just off the Champs Elysees. His hands were clasped behind him and occasionally he made quick, excited gestures.

At that time Kreuger said he believed some form of controlled "inflation" or "readjustment" in the currency situation was absolutely imperative if the existing international financial machinery were to be saved.

He was biting in his characterization of American bankers. He said their banking program was "utterly visionless" and very largely responsible for the existing economic crisis.

One of the striking phrases he used in describing the bankers was that they "provided no leadership and everything they have done recently has been weak, tentative and too late."

A lack of any sense of social responsibility and greediness were two other characteristics he applied to American bankers whom he blamed for pushing Great Britain off the gold standard.

At that time he predicted that Sweden and the Scandinavian states, Holland and Poland would also go off the gold standard. France, some of the Balkan states, and Finland would retain the gold basis, he believed.

"America, to do anything effective within the next eighteen months," he said in his talk with the United Press, "will have to release its gold, and the best way to do that is to create what I call a moderate inflation, although that is a distasteful term, by buying its bonds in enormous amounts and releasing the gold quickly."

Wall Street Sells Kreuger Holdings

Kreuger Stocks Drop 37 Cents as 165,000 Certificates Move.

New York, March 12 (A.P.).—News of the suicide in Paris of Ivar Kreuger, into whose enterprises American investors have put some $200,000,000, was received with deep regret in Wall Street today, where he was regarded as an outstanding genius of international finance.

Although the news came after the close of the New York Stock Exchange, the stock, or technically American certificates, of Kreuger & Toll Co., was sold in huge volumes, accounting for about one-quarter of the day's total turnover of the exchange. Some 165,000 certificates were traded. The closing price of $5, however, was off only 37 cents from yesterday's and was 75 cents above the low price reached in 1931.

Mr. Kreuger left New York only a week ago yesterday after spending several weeks here. His visit, in keeping with his retiring nature had been attended with little publicity. He had declined to be interviewed, but associates said he privately expressed the opinion that American financial quarters were unnecessarily concerned over the state of European affairs and that reparations and other problems would be satisfactorily solved.

Pennsylvania Railroad Named in Rebating Suit

Philadelphia, March 12 (A.P.).—Two suits for a total of $6,000,000 damages were filed in Federal court today against the Pennsylvania Railroad Co. and the Merchants Warehouse Co. by the Terminal Warehouse Co. and Walter A. Abiley. The suits alleged the defendants have been engaged in illegal rebating practices for more than 40 years.

The actions were based on a decision by the Supreme Court that an arrangement between the railroad and the warehousing company, under which the former paid the latter "special allowances" for handling package freight, was illegal because it constituted rebating that was injurious to competing storage warehouses.

LEADERS OF FEDERAL EMPLOYES

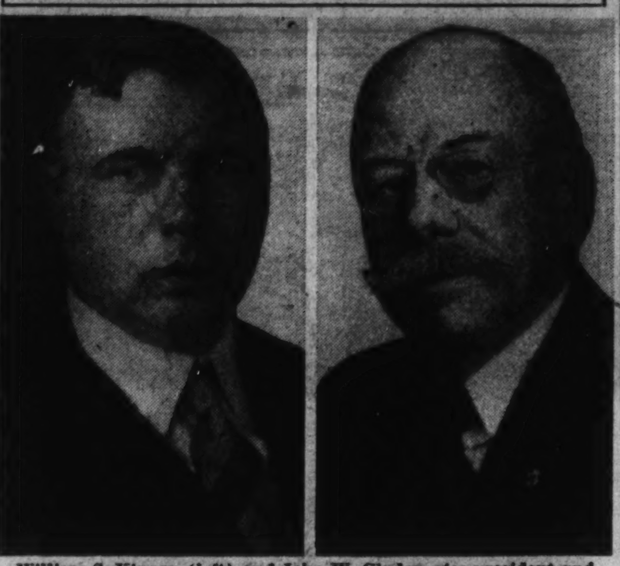

William S. Kinney (left) and John W. Ginder, vice president and president of the District Federation of Federal Employes. The federation is giving a dance March 29.

IVOR KREUGER, MATCH KING, FOUND SHOT DEAD IN PARIS

Continued from Page 1.

None of the family was here. The news was revealed first in Stockholm and confirmed here shortly afterward.

Kreuger maintained a permanent furnished flat off the Champs Elysees. Few of his acquaintances knew of its existence. He arrived from New York on Friday, after a visit to the United States on a secret mission. While in Washington, he was received by President Hoover.

Stock Had Fallen.

His most recent undertakings were negotiating match monopolies in Spain and Roumania. The Kreuger stock has been under pressure all week, especially in Paris and New York. It dropped eleven points here Wednesday.

Kreuger had an appointment today with American, British and French bankers and his board of directors at the Hotel Du Rhin. When he failed to appear, the vice chairman of the match trust went to his bachelor home and found Kreuger was dead. While sitting up in bed he had sent one bullet through his heart.

Police decided that although the shooting was mysterious because no one heard the shot, it was a plain case of suicide. The body will not be removed to Sweden until the medico-legal report is submitted on Monday or Tuesday.

Phone Rang All Night.

Police established that Kreuger, after his arrival from the United States, bought a revolver. Going to his apartment, he told the servants he was tired and required sleep.

He took the financial papers to his bedroom and read until late in the night. Arising early, he dressed, wrote some letters and then reclined, fully dressed, on the bed where the body was found when the door was forced about two hours after death.

The apartment telephone rang all during the night with long-distance calls from government and banking officials in Stockholm and other capitals involved in the multimillionaire's affairs.

Kreuger was 52 years old, tall, beardless, semibald. He made warm friendships but kept aloof from public notice. He never gave interviews and in his travels about the world capitals, his movements were not made public. A brief announcement of another deal involving millions would be the first intimation that Kreuger was in the country.

Controlled Vast Interests.

He was born at Kalmar, Sweden. He studied engineering and sought his fortune in America in his early twenties, earning his first money selling real estate in Chicago. Later he went into structural engineering, working on important buildings in New York, and extending his restless activities to Canada, London and South Africa. Among the projects he helped build was the Syracuse, N. Y., Stadium, in 1906.

He returned to Sweden the next year and the real foundation of his fortune began when he entered the match industry, which he eventually built into one of the greatest trusts in the world. It was regarded as an amazing piece of organization and efficiency.

Through his chairmanship of Kreuger & Toll, a holding company, Kreuger was able to control vast interests. Kreuger & Toll, whose shares are listed on the New York Stock Exchange and which broke badly this week, is the largest stockholder in the Swedish Match Co., and cooperates with the International Match Co., another Kreuger enterprise, in financing concessions to many governments in exchange for match concessions.

MacDonald Returns To London for Work

London, March 12 (A.P.).—After motoring 300 miles from New Quay, Cornwall, Prime Minister Ramsay MacDonald and his daughter, Ishbel, arrived tonight at his Downing street residence. The curtains of their car were drawn part of the way during the trip to protect the prime minister's eyes, on one of which an operation was performed recently.

Mr. MacDonald seemed to be in the best of health. "I shall get into harness immediately," he said, "so I am having a thorough examination by both my doctors on Sunday and I hope I shall get leave to go full speed ahead with my work."

FEDERAL EMPLOYES TO DANCE MARCH 29

Ball and Card Party Will Have Colonial Flavor for Bicentennial.

A combination dance and card party will be given under the auspices of the District of Columbia Federation of Federal Employes at the Willard Hotel, Tuesday, March 29, as a part of the George Washington Bicentennial celebration in the District.

Hosts and hostesses will be in Colonial costume. A section of the Washington Symphony Orchestra under the leadership of Sol Minster will open the evening with patriotic selections and a short concert of symphonic selections.

Lieut. Col. U. S. Grant, 3d, in charge of public buildings and public parks, is assisting the special entertainment committee, consisting of Sophie J. Bergner, chairman, local No. 2; Rebekah K. Pedigo, local No. 261; R. Benner, local No. 250; Ada L Simmons, local No. 262, and Minnie D. Stevens, local No. 105, who have charge of all arrangements and are aided by other members of the various locals.

The entertainment committee is planning to enteretain in addition to residents of the District, a number of nonresident guests, especially from adjacent States. Many of the State societies are planning to cooperate in the sale of tickets.

The dance will be held in the large ballroom of the hotel and the card party in the small ballroom.

Wealthy Clubman Clear In Wife-Assault Count

San Francisco, March 12 (A.P.).—Grant T. Stephenson, wealthy Monterey clubman and retired naval officer, was cleared in municipal court today of a charge of assault with intent to do great bodily injury to his young wife.

Mrs. Stephenson, 26, caused her husband's arrest several days ago, charging he broke into her apartment here and beat her with a club. A physician appointed by the court reported her injuries were not serious. Judge Sylvain Lazarus indicated he would consider a battery complaint against Stephenson. Mrs. Stephenson has filed a divorce suit.

TAXES

Have You Paid Your Federal Income Tax and Your District of Columbia Property Tax Yet?

Come in and talk with one of our Loan Officers and we may be able to make you a Bank Loan which may be repaid by monthly Deposits.

MORRIS PLAN BANK

Under Supervision U. S. Treasury

1408 H Street N.W. Washington, D. C.

Goldsmith & Co., Jewelers Since 1873

We are GOING OUT OF BUSINESS with the Greatest Sale in our 59 Years of Reliable Jewelry Retailing.

Closing Out

Enormous Stock

FINE JEWELRY

Diamonds Silver Watches

Silverplate, Clocks, Pewter, Lamps, Costume Jewelry, Glass, Novelties, etc.

1/4 TO 1/2 OFF

Entire Stock

MUST BE SOLD

Everything Priced for Quick Disposal. This Entire Stock of Finest Quality Jewelry and Gift Merchandise Now at a

Tremendous Sacrifice

Sterling Flatware Not Included

Finest Quality DIAMONDS
Solitaires
Dinner Rings
Bracelets
Brooches
Wedding Rings
Other Fine Jewelry

WATCHES
Men's Strap Models
Men's Pocket Models
Ladies' Wrist Watches
Baguette and Regular Size
Diamond Watches

CLOCKS
Electric
Alarm, Boudoir
Mantel, etc.
Seth Thomas
in many models

STERLING
Tea Sets
Coffee Sets
All-Size Bowls
Candlesticks
Sugar and Cream Sets
Water Goblets
Compotes, etc.

SILVER PLATE
Platters
All-Size Trays
Gravy Boats
Water Pitchers
Coffee Sets, Tea Sets
Vegetable Dishes
Flatware Sets
(Knives, forks, spoons, etc.)

Lamps, Glassware, Novelties, Costume Jewelry, etc.

All 25% to 50% Reduced

ALL SALES FINAL

Goldsmith & Co.

1225 F Street, N.W.

NEAR THIRTEENTH STREET

SERVICE TOMORROW FOR BISHOP SHAHAN

Dignitaries to Attend Final Rites; Pope and Others Cable Sympathy.

Pope Pius, through Cardinal Pacelli, the Secretary of State of the Catholic Church, has wired the Apostolic Delegate, the Most Rev. Pietro Fumasoni-Biondi, his deep sympathy over the loss of Bishop Thomas J. Shahan, rector emeritus of the Catholic University of America. Hundreds of messages both from Europe and America have come to the university since the announcement of Bishop Shahan's death.

The funeral services will be held tomorrow morning at 10 o'clock and will be attended by approximately 20 archbishops and bishops and many representatives of religious communities and educational institutions.

The student body of the Catholic University, which Bishop Shahan had served for over two score years, will give its last testimonial of esteem by maintaining a guard of honor at the National Shrine from 10 o'clock Sunday morning until the time of the funeral.

Cardinal Dougherty to Attend.

Cardinal Dennis Dougherty is expected to be in attendance at the funeral, along with his excellency the Apostolic Delegate, the Most Rev. Michael J. Curley, Archbishop of Baltimore; the Most Rev. John T. McNicholas, Archbishop of Cincinnati, and other bishops and monsignori from various sections of the United States.

Catholic organizations will visit the shrine in groups today to pay their last respects to Bishop Shahan. At 11 o'clock the Christian Brothers will visit the shrine, at 12 the students from St. Joseph's Home, at 1 the students from St. Vincent's home, at 2 the Catholic Daughters of America, at 3 the sodalities of Washington, at 4 the Daughters of Isabella, and at 5 the Ancient Order of Hibernians.

A clerical choir of several hundred priests will chant the Office of the Dead at 8 o'clock on Sunday evening. The public is invited to the shrine at any time on Sunday, and 1,000 extra seats have been provided for guests at the funeral services tomorrow morning.

Messages Laud Mgr. Shahan.

Among the messages which have come from abroad testifying to the high esteem in which Bishop Shahan was held was that of Cardinal Bisleti, who cabled the following message: "With deep regret I have learned of the death of his excellency, Mgr. Shahan, venerable rector emeritus of the Catholic University of America. Remembering his eminent virtues and his meritorious and numerous scientific benefactions for the university, this sacred congregation will pay reverent homage to his soul in a special mass here."

The Belgian Ambassador also paid high tribute to the memory of Bishop Shahan: "The passing of Mgr. Shahan," he stated in a communication to the rector of the Catholic University, Mgr. Ryan, "is a heavy loss, not only to the faith of which he was so great an exemplar, but also to the general world of scholarship and to a host of friends of every creed. His constant friendship for my country and his many acts of kindness to my countrymen will ever be remembered with gratitude. Over a period of many years he has been the faithful friend of my predecessors in this embassy, and it was during his rectorship that his majesty the king was received at your seat of learning with special honors and accorded the high degree of doctor of laws of the Catholic University."

Miss Cook's Death Again Investigated

Inquest Is to Be Resumed in Mysterious Demise on Steamer.

Gibraltar, March 12 (A.P.).—Announcement was made today that on March 16 an inquest will be resumed in connection with the death of Elizabeth Barrett Cook, Boston girl, who died on the steamer Chinese Prince last month and was brought here.

The American consul, a chemist who was called in when the death was first investigated, and the port surgeon have been recalled to testify.

There were certain unexplained circumstances about the death of Elizabeth Cook, including those surrounding a wireless message sent to her on the ship announcing the death of her fiance in Boston. The young man was not dead but the identity of the sender of the message has not been disclosed. There were reports also that Miss Cook died from the effects of a poison, but this was denied.

Dwight Williams, Artist, Dies at 75

Best Known for Colonial Studies; Taught in School Near Here.

Syracuse, N. Y., March 12 (A.P.).—Dwight Williams, 75, artist best known for colonial studies and revolutionary landmarks, died today at his home in Cazenova, near here. Mr. Williams was born at Camillus and never married.

From 1889 to 1892 he was director of the art school in Norfolk College, and from 1894 to 1898 instructor in art at the National Park School, near Washington.

His work was shown in the National Academy of Design, the Atlanta Exposition, Louisville Exposition and in other exhibits. He was considered an expert in collection of rare old pictures and of recent years gave much study and research to the treatment and restoration of paintings by the old masters.

JACOB SANGER RITES TODAY.

Last rites for Jacob Sanger, who died Friday at the age of 83 years, will be held at his home, at 1736 Columbia road, at 2 o'clock this afternoon. Dr. Abram Simon will conduct the services. Burial will be in the Washington Hebrew Congregation cemetery.

Mr. Sanger was born in Bavaria, Germany, in 1849. He came to the United States in 1863 and to Washington in 1864, where he had since resided. For many years he was in the mercantile business and later was in the insurance business. His wife was the late Mrs. Celia Sanger. He is survived by two sons, Monie and Harry Sanger, and a daughter, Mrs. Jennie Lewenthal.

ESSAY WRITERS ARE GUESTS OF RIALTO THEATER AT SPECIAL SHOW

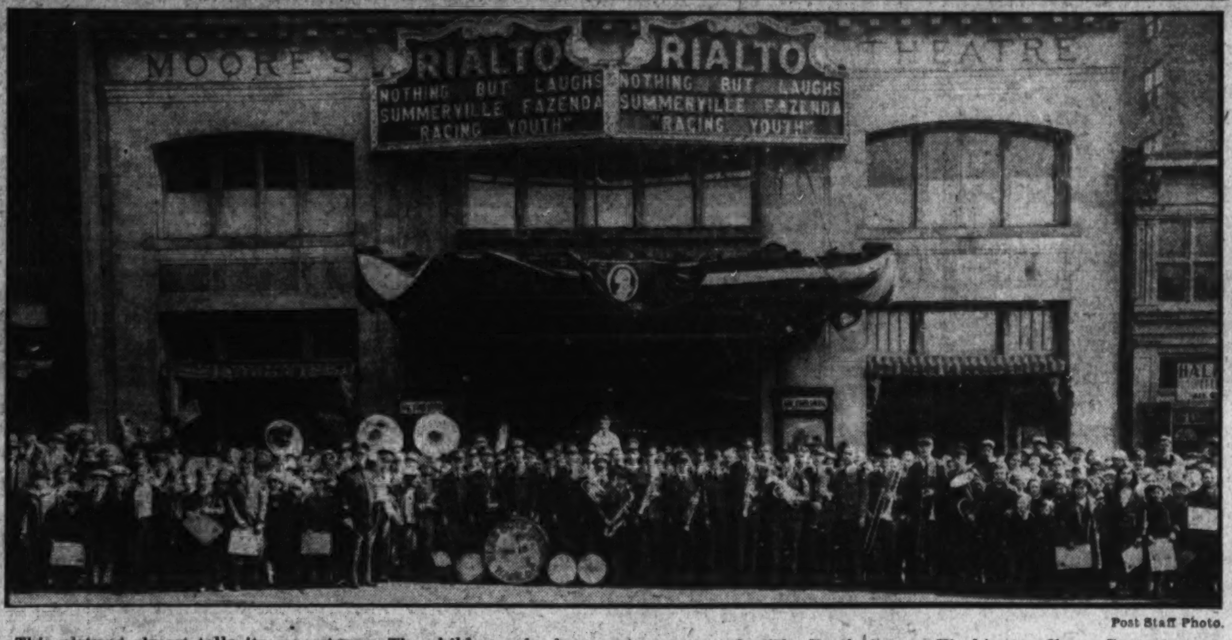

Post Staff Photo.

This picture almost tells its own story. The children who have written essays for The Post's George Washington Essay Contest were the guests of the management of the Rialto Theater yesterday morning. They witnessed the entire program and also an additional feature, the showing of the Bicentennial films.

FIRE CAUSES $25,000 LOSS AT RIZIK STORE

Connecticut Avenue Apparel Shop Scene of Stubborn Blaze; Two Hurt.

A stubborn fire of undetermined origin caused practically $25,000 worth of damage yesterday morning to the Rizik Bros. women's apparel shop, 1108 Connecticut avenue. Two men were overcome by the dense smoke and were treated at Emergency Hospital.

Presley Thrift, 37 years old, of 433 Buchanan street northwest, a fireman, and John Craig, 22 years old, of 2227 New York avenue, colored janitor, who discovered the fire, were the men overcome.

Craig discovered the fire, which was confined to the basement, when he opened the shop, and turned in an alarm. Because of the dense smoke pouring from the building, two more alarms were sent in, bringing out all the apparatus in the downtown section. Street cars were tied up for a short while until hose carriers were rigged across the tracks. Hundreds of persons, on their way to work, were attracted to the scene.

It required nearly two hours to extinguish the fire, with smoke and water causing most of the damage. The fire marshal's office estimated that $5,000 damage was done to the building, and the remainder to the stock.

U.S. Citizens Urged For Radio Boards

Navy Department Aids See Danger if Aliens Are Directors.

(Associated Press.)

Representatives of the Navy Department told the Senate interstate commerce committee yesterday that for military reasons the directorate of radio corporations licensed in the United States should be limited to Americans and the Navy should have definite veto power over applications for licenses in Guam and American Samoa.

Testifying on a House bill making changes in the radio law, Capt. S. C. Hooper, director of naval communications, said difficulties would arise if a radio concern doing business in the United States were jointly controlled by Americans and by citizens of a country "that might be a potential enemy."

Commander H. M. Lammers, director of the central division of naval operations, said there have been at times efforts at subversive propaganda in Samoa and there might be efforts to use the radio for that purpose.

Thefts of Newspapers Net 180-Day Sentence

Judge Gus A. Schuldt yesterday sentenced Kenneth Lawson, 22 years old, to 180 days in jail, following pleas of guilty to two charges of petit larceny and two of destroying private property.

Lawson was charged with having taken coins from the newspaper "honor racks." Locks on two boxes were destroyed and as a result charges of destroying private property were placed against him also. Judge John P. McMahon, before whom Umberto d'Ambrosio, 20 years old, was tried two weeks ago on a charge of tampering with the honor racks, has not yet reached a decision in the case.

Harry E. Taylor Dead; Former Ohio Publisher

Portsmouth, Ohio, March 12 (A.P.). Harry E. Taylor, 59, former publisher of the Portsmouth Times and Sun and the Ironton Tribune, died at his home here today. Death was due to a complication of diseases resulting from an attack of influenza. He was prominent in Democratic circles, both State and national.

Taylor sold his interests in the Portsmouth and Ironton papers to Brush-Moore, Inc., several years ago.

MRS. JACK COMBS DIES.

Former Resident of Capital Buried at Miami, Fla.

Word has been received in Washington of the death of Mrs. Jack J. Combs, of Miami, Fla. Mrs. Combs was formerly Miss Anita May Conley, daughter of Mr. and Mrs. Charles H. Conley, 1372 Kenyon street. Her death occurred after an illness of several months, but came as a shock to her relatives and friends in this city. Funeral services were held on Friday, interment being in Miami. Mrs. Combs' mother was at her bedside when death came.

Surviving Mrs. Combs, besides her husband, are her daughter, Doris, 4 years of age; her parents, a sister, Mrs. Francis W. Fischer, and a brother, Richard James Conley, the two last named being residents of this city.

COMPETITORS IN ESSAY TEST ARE GUESTS AT SPECIAL SHOW

Continued from Page 1.

learned the more you have liked him, of course."

As early as 9 o'clock the holders of tickets to the show began to arrive. Soon the line in front of the Rialto Theater extended around the corner. At 9:30 promptly they surged into the theater to hear the concert of the Elks' Boys Band, stationed in the orchestra pit. Every one was determined to have a good time, and a good time they did have, as they waited for the show to begin, and, of course, while the pictures were being shown.

The program arranged by the managing director of the Rialto Theater, Mr. Ralph Ravenscroft, was designed to delight the heart of any boy or girl. "The Washington Post March," composed by the late John Philip Sousa some years ago for another Post Essay Contest, opened the entertainment.

At the invitation of the instructor and leader of the Elks' Boys Band the entire assemblage sang "America," led by the band. Two members of the band played a duet, "Father of the Land We Love," the official Bicentennial song by George Cohan, beautifully illustrated copies of which were distributed to the audience after the show. The boys and girls of The Washington Post Essay Contest and Junior Post will no doubt prize these handsome songs for many years, as they have a picture by James Montgomery Flagg on the outside and pictures of episodes of the life and deeds of Washington throughout.

The film, "Washington, Man and Capital," was received with deepest appreciation by the boys and girls who have been making a special study of George Washington in order to write their essays for the contest. This is a great picture and will probably never be shown to a more enthusiastic audience than that at the Rialto Theater yesterday morning.

The real American spirit, as seen in the real American boy, and a real American game, was presented in "Just Pals," with the baseball hero, Babe Ruth, as the star.

The feature Picture, "Racing Youth," was a quick action, exciting and excellently acted and filmed picture of an automobile race classic and gave much zest to the enjoyment of the youthful audience.

Led by the Boy Scouts in the audience, everybody stood at attention as the Elks' Boys Band played the final selection, "The Star-Spangled Banner." Then, of course, there had to be cheers for the band and the management of the Rialto Theater and others who made the show such a success.

As the band marched out followed by the boys and girls, The Post photographers lined them up for their photographs.

The Washington Post and the mothers and fathers of the boys and girls all expressed much thanks to Capt. Holmes and his detail of police, who gave such invaluable aid in assisting the boys and girls across the streets and eliminating traffic hazards.

Essays are still coming in on every mail and being delivered in person at the office of The Washington Post. The very last minute to get in an essay will be midnight tomorrow night, when the contest will be declared officially closed.

Essays were received yesterday from: Lillian Gerstein, age 15, 3058 M street northwest; Michael J. Farrell, age 11, 429 Moss avenue northwest; Anna Fallon, age 16, 1109 Eighth street northwest; Eleanor M. Forbes, age 11, Woodville School, Aquasco, Md.; Benjamin Scott, age 12, 1830 California street; Carol Boer, age 11, 3700 Massachusetts avenue northwest; Gene Von Behren, age 13, 2032 Belmont road northwest; Jack Maddock, age 14, 1916 Calvert street northwest; Lindora Burroughs, age 12, 1740 Eighteenth street northwest; Roe Tridell, age 12, 1922 N street; Marianne Gates, age 12, 1458 Ogden street northwest; Martha Moss, age 12, 1736 K street, John Cornwell, age 12, 1919 Twenty-third street northwest; Francis Fay, age 12, 2022 California street northwest; Mary Brooke, age 12, 1858 California street northwest; Stewart Tabert, age 16, 32 Riggs place northwest; Owen Sutherland, age 12, 1954 Columbia road northwest; Virginia Ogstom, age 12, 1901 Columbia road northwest; George Summers, age 12, 2151 California street northwest; Marjoria Shumaker, age 12, 2627 Adams Mill road northwest; Hope Pantell, age 11, 922 Nineteenth street northwest; Deara Rose, age 12, 1812 Calvert street northwest; Francis Fox, age 12, 2757 Devonshire street; Constantine Valane, age 13, 1755 Hobart street northwest; William Kingery, age 11, 1423 R street; Richard Nickerson, age 11, 2320 Nineteenth street; Betty Kossow, age 11, 2757 Woodley road northwest; Betty Davis, age 12, 1807 California street northwest; Jean Lawrence, age 12, 2010 Kalorama road northwest; Louise Cabell, age 11, 1771 Church street; Trenetta Fox, age 10, 2757 Devonshire place northwest; Leroy Gerlach, age 11, 2004 M street northwest; Judith Delima, age 12, 1860 California street northwest; Annette Burroughs, age 11, 1014 Fourteenth street northwest; Joan Kauffman, age 11, 2737 Devonshire place; Catherine Gardiner, age 12, 2310 Twentieth street northwest; Daniel Maher, age 13, 2371 Champlain street; John Hargrove, age 12, 1826 Biltmore street; Evelyn George, age 12, 2129 Eighteenth street northwest; Mary McRea Boydan, age 12, Glendale, Md.; Anna Laura Murphy, age 13, 1948 Calvert street northwest; Helene Saunier, age 12, 1638 R street northwest; Charles Troutman, age 12, 907 Thirteenth street northwest; Eda Rubin, age 12, 1918 Eighteenth street northwest; Peggy Kurtz, age 13, 1301 Fifteenth street northwest; Fay Mowrey 2032 Belmont street northwest; Jane Pritchard, age 12, 1717 Twentieth street; Kenneth Wilson, age 13, 1844 Columbia road northwest; Frank Forbes, age 12, Woodville School, Aquasco, Prince Georges County, Md.; Robert Lee Hall Forbes, age 9, Woodville School; Aquasco, Prince Georges County, Md.; Margaret Forbes, age 7, Woodville, Woodville School, Aquasco, Prince Georges County, Md.; Mary Parker, age 14, 6517 Piney Branch road northwest; Beatrice B. Felser, age 11, 1612 Varnum street northwest; Beatrice London, age 11, 702 Kennedy street northwest; Jean Hawes Skinker, age 10, 1426 Longfellow street; Helen Irene Bedell, age 10, 1620 Massachusetts avenue northwest; Price Welch, age 11, 4616 Montgomery avenue; Rose Virginia Lack, age 12, 1305 Kenyon street northwest; Sally P. Bradley, age 11, 1706 Twenty-first street northwest; Ethel C. Gilbert, age 16, 1227 L street northwest; Marvel Bohn, age 13, Cairo Hotel; Betty Jane Berry, age 13, 7705 Alaska avenue northwest; Madeline D. Lack, age 11, 1315 Kenyon street northwest; Mary Anne Huddleston, age 11, 1227 L street northwest; Esther Virginia Carrico, age 12, 7926 West Beach drive northwest; Virginia Huffman, age 10, 6301 Broad Branch road northwest; Augusta Costello, age 13, 4006 Twelfth street northeast; Ellen Maloney, age 15, 3710 Military road northwest; Dorothy Bowman, age 8, 262 Fifteenth street southeast; Desmond S. Matthews, age 9, 1875 Mintwood place northwest; Mary Virginia Brennan, age 13, 1201 Monroe street northeast; Marian Warder, age 13, 1014 Taussig place northeast; Geraldine Phillips, age 14, 3719 Eighteenth street northeast; Dorothy Fitzpatrick, age 14, 3925 Twelfth street northeast; Virginia Gill, age 13, 907 Lawrence street northeast; Margaret Cannon, age 13, 1014 Monroe street; Rita Hurley, age 15, 1435 Monroe street northeast; Agnes Gatti, age 13, 4200 Sixteenth street; Charles Joyer, age 13, University drive, Hyattsville, Md.; Marie Shine, age 13, 1239 Monroe street northeast; Katherine Wilson, age 13, 1026 Lawrence street northeast; Joseph A. Ellis, age 13, 3314 Eighth street northeast; Marguerite V. Ford, age 17, 715 Twenty-second street northwest; Josephine C. Reidy, age 17, 330 Maryland avenue northeast; Dorothy Coglan, 1623 K street northwest.

Veterans' Hospital Patients Honored

50 From Mount Alto Are Guests on Motor Trip and Dinner.

A sight-seeing trip to Mount Vernon and a dinner at the Mayflower Hotel afterward was given to 50 World War veterans from Mount Alto Hospital, yesterday afternoon.

The committee which arranged the tour and the dinner were under the direction of Mrs. Laura V. Dann, assisted by Miss Lillian Dann, Mrs. Amos A. Fries, Mrs. Clyde B. Stovall, Mr. Earl Gregory and Miss Agnes Brophy. Entertainment was furnished after the dinner.

Among the guests of the veterans were Secretary of War and Mrs. Patrick J. Hurley, Senator and Mrs. Smith W. Brookhart, Representative Morgan Sanders, Admiral and Mrs. Charles E. Riggs, Col. J. Miller Kenyon, Mr. and Mrs. Issac Gans, Gen. Amos A. Fries, Col. Stephen R. Wood, Capt. Watson B. Miller, Mr. and Mrs. Robert M. Tolson, and Mrs. Clyde B. Stovall.

U. S. War Finance Body Is Nearing Liquidation

(Associated Press.)

The War Finance Corporation, which was the forerunner of the Reconstruction Finance Corporation, yesterday reported to Congress its liquidation was almost accomplished. Of $690,431,099 the corporation loaned there was outstanding on December 31, 1931, only $215,505.

Its once gigantic corps of workers has now dwindled to a single stenographer in a downtown office building, working under the Treasury Department.

Senator King to Seek Review of Johnson Bill

(Associated Press.)

Notice was given in the Senate yesterday by Senator King (Democrat), Utah, that he would move tomorrow for reconsideration of the Johnson bill passed Friday extending Federal control over craft carrying passengers to floating resorts outside the three-mile limit. Senator King said he was acting at the request of another senator, whom he did not name.

The bill was intended to prevent visits to vessels where liquor is sold and gambling permitted.

RECREATION SERIES TO OPEN TOMORROW

Many Agencies Cooperate in Work of Annual Play Institute.

The annual Play Institute for Washington, which is presented under the auspices of the Community Center Department with the cooperation of civic organizations here interested in recreation, will open the first meeting of the 1932 session tomorrow night at 8 o'clock in the Park View School Gymnasium, Otis and Warder streets northwest.

The institute will have seven meetings this spring, three in March and four in April. With the exception of the final two, they will be on Monday evenings, March 14, 21, 28 and April 4 and 11, with the final meetings April 12 and 13.

Sponsoring Organizations.

Local organizations sponsoring the Play Institute jointly with the Community Center Department are: The Christ Child Society, Boy Scouts and Girl Scouts, Parent-Teacher Association, Friendship House, Juanita K. Nye Council House, Jewish Community Center, kindergarten department of the public schools, Marjorie Webster School, Neighborhood House, Noel House, Physical Education Association, physical education department, public schools; playground department, recreation committee of the Washington Council of Social Agencies, Welfare and Recreation Association of Public Buildings and Parks and Wilson Teachers College.

The particular subject for discussion tomorrow evening is "Campfire Work." Mrs. Lillian Brousseau will be song leader and Douglas D. Withers will be play leader. Accompaniments will be played by Mrs. E. C. Robertshaw.

Other Meeting Subjects.

The subjects for the other March meetings are "Indoor Stunts and Games," March 21, and "Story Telling and Dramatization," March 28. At the first of these the play leaders will include Miss Virginia Schmucker and Miss M. L. Griffith, of the public schools, and Louis Barr, Boy Scout leader, with William R. Schmucker as song leader and Mrs. Robertshaw at the piano. At the meeting March 28 Miss Phyllis Wilson, of the Marjorie Webster School, will be the leader, and old-fashioned dances will be discussed by Leaders Alice Louise Hunter and Marjorie Schuster, of the Community Center Department. Mrs. Florence Vincent Yeager will be song leader and Mrs. Robertshaw, accompanist.

In April the subjects for meetings will be: April 4, "Picnic Games," and on the final three dates, April 11, 12 and 13, the programs will be arranged by Miss Ella Gardner, of the Children's Bureau.

Those interested in attending the play institute should register with the Community Center Department at headquarters in the Franklin Administration Building tomorrow.

Gen. A. L. Cox Named To Legion Defense Post

Indianapolis, March 12 (A.P.).—Henry D. Stevens, national commander of the American Legion, announced tonight that Brig. Gen. Albert L. Cox, of Raleigh, N. C., has been appointed chairman of the national defense committee of the legion to succeed the late Col. Wayne Davis, of San Antonio, Tex., who died last week.

Brig. Gen. Cox is a former member of the national defense committee, retiring about two years ago as an active member. He formerly commanded the 113th Field Artillery of the Thirtieth division and is a brigadier general in the reserve corps. The appointment is effective immediately.

AUTOS $15 PAINTED

Regular $40 to $60 Air Brush Job

By our guaranteed method we paint the body and stripe fenders, wheels, top and interior of your car. Two or more colors.

24-Hour Service

HOFF'S BRAKE SERVICE
POt. 3702
Washington's Largest Uptown Brake Service
14th & V Sts. N.W.
INC.

We Call for and Deliver Your Car.

BOYS' BAND CHEERS CITY UNFORTUNATES

Much Charitable Work Done by Elks Organization in Last Two Years.

The good that a fraternal organization may accomplish for a community is exemplified by the Boys' Band fostered by Washington Lodge, No. 15, B. O. P. Elks, which yesterday was the featured attraction of The Washington Post Essay Contest celebration at the Rialto Theater.

In sponsoring this organization the Elks had in mind the number of institutions in and around Washington, the residents of which lead lives devoid of much entertainment and amusement, as well as the welfare of the boys whom they provide with instruction. Since its organization in August, 1929, the band has played frequently at practically all of the veterans' hospitals, at numerous church and charitable functions, at St. Elizabeths Hospital, the District Jail, Workhouse, Blue Plains and at various other institutions.

Contrary to many opinions, membership in the band is not confined to boys whose relatives are affiliated with the Elks Lodge and at present only five members of the band have such associations. The boys are all between the ages of 11 and 19 years and under the leadership of James L. Kidwell have become accomplished musicians.

George C. Wathen, Harry Leer and Ben Garbelman, of the local Elks Lodge, are credited with the original organization of the band, while J. S. M. Zimmerman, Joseph J. Leary and Harvey C. Belt, of the board of governors of the lodge, at present devote the major portion of their time to administering the affairs of the band.

Court Action Sought To Protect Inn Name

Clara May Downey, proprietor of the Olney Inn, at Olney, Md., yesterday asked the District Supreme Court to issue an injunction prohibiting Harry W. Olney and Mrs. Margaret Olney from using the name adopted by her for her tearoom in 1926.

The petition, filed by Homer L. McCormick, attorney, alleged that the Olneys were operating two places here, one at 719 Thirteenth street northwest, and the other at 2319 Calvert street northwest. They were alleged to have infringed on Mrs. Downey's trade name and the court was asked to enjoin temporarily such usage, pending a final hearing on a permanent injunction.

See the Walk-Over Models with MAIN SPRING ARCH

For a Springy Step This Spring

this unlined, Soft-Toed Shoe is the model for you.

For town or sport, this perforated and pliable Walk-Over Model is correct. Model shown is the "Sioux" in brown calf.

$7.50

Wolf's Walk-Over Shop
929 F Street

Eye-Strain

If your youngster's eyes droop off to sleep as soon as she starts to read or study—her eyes are weak . . . perhaps no serious trouble—but her eyes should be examined at once.

Leese Glasses Cost No More Than the Ordinary Kind.

M. A. Leese Optical Co.
614 Ninth St. N.W.

"The Young Men's Shop"
1319-1321 F Street

March 13 | Bostonian Shoes | Stetson Hats

Look for the Label Denoting the GENUINE

THE fabric embodying every desirable property . . . durability, warmth without weight, silky rich in looks and almost proof against wrinkling.

Camel Hair Topcoats
In the New Styling

$25

The half belt features these models as something different for the Spring of '32. Colors are Oxford, Cambridge grey, and many shades of tan and brown.

The St. Albans Spring Hat $2.95

Snap brims for this season; every desirable shade, and handsome, desirable silk linings

The Washington Post.

THE WASHINGTON POST CO.
Washington, D. C.
EDWARD B. McLEAN,
President and Publisher.

MEMBER OF THE ASSOCIATED PRESS.
The Washington Post is a member of the Associated Press, receiving the complete service of the world's greatest news-gathering organization.
The Associated Press is exclusively entitled to the use for republication of all news dispatches credited to it or not otherwise credited in this paper, and also the local news published herein.

TERMS OF SUBSCRIPTION.
Delivered by Carrier in Washington.

Daily, Sunday included, one year	$8.40
Daily, Sunday excepted, one year	6.00
Sunday only, one year	2.60
Daily, Sunday included, one month	.70
Daily, Sunday excepted, one month	.50
Sunday only, one month (with four Sundays)	.20
Sunday only, one month (with five Sundays)	.25

BY MAIL, PAYABLE IN ADVANCE.
Maryland and Virginia.

Daily and Sunday		Sunday Only		Daily Only	
One year	$10.00	One year	$4.00	One year	$7.00
Six months	5.00	Six months	2.00	Six months	3.50
One month	.85	One month	.40	One month	.60

ALL OTHER STATES.
(Mexico and Canada, incl.)

Daily and Sunday		Sunday Only		Daily Only	
One year	$12.00	One year	$5.00	One year	$8.00
Six months	6.00	Six months	2.50	Six months	4.00
One month	1.00	One month	.50	One month	.75

All Subscriptions by Mail Payable in Advance.

New subscriptions for The Post or renewals will not be accepted unless payment accompanies the order. Remittance should be made by drafts, checks, postoffice orders, registered letters or express orders, payable to The Washington Post Co.

Entered at the Postoffice, Washington, D. C., as second-class mail matter.

National Advertising Representative—PAUL BLOCK and Associates, Park-Lexington Building, New York; Palmolive Building, Chicago; Little Building, Boston; General Motors Building, Detroit; Guarantee Trust Building, Philadelphia; Russ Building, San Francisco; 236 South Hill St., Los Angeles.

Sunday, March 13, 1932.

ORGANIZING AGAINST CRIME.

Scientific organized crime in the United States has attained a magnitude and efficiency which baffle the authorities. The usual methods of crime detection are obsolete. Criminals regimented into rackets can not be reached by old methods employed by the limited personnel of the law. Crime is now perpetrated by conspirators whose operations resemble those of a regiment in trenches, with tunnels, listening posts, lookouts, snipers, machine guns and barbwire entanglements.

In one or two communities the victims of racket conspiracies have discovered that the only effective means of defense is to copy the up-to-date methods of the racketeers. Vigilante organizations are in process of formation, with secret membership composed of responsible business men. Underground operations by vigilantes have succeeded in suppressing the key men of certain rackets without leaving a trace of the identity of the pursuers. By "getting" gang leaders the vigilantes have terrorized the gangs and caused them to disband and flee.

The success of gangsters has emboldened them to the point of actually demanding immunity as the price of public safety. Al Capone has the audacity to ask for liberty on the pretense that he can assist in recovering the Lindbergh child. Criminals who should be in Leavenworth or in the potter's field are dickering with the law, as if they had the right to impose conditions and accept concessions.

Evidently law-abiding citizens must organize to protect their businesses and their families. Vigilante committees must deal with crime conspiracies, since the law machinery is a failure. These committees, operating in secret, can break up rackets. Present conditions are nothing less than war upon society, which society must meet with war. Individuals are helpless against organized crime, but when individuals organize they can protect themselves. They have at their disposal all the facilities which criminals employ, and they have the law on their side.

SOVIET DUMPING INCREASES.

Not many months ago Senator Borah was speaking in enthusiastic terms about "Soviet Russia—the greatest potential market in the world." At that time the United States was making large shipments to the Soviet and was buying very little in return. With prophetic vision the senator from Idaho forecast a thriving and prosperous trade with the reds.

During recent months the "greatest potential market in the world" has suddenly collapsed because American exporters have refused to continue selling on shaky credit. The Soviet, which claims to be immune to depression, has been caught by the same economic forces that have brought distress to the rest of the world. The reds have been forced to tighten their belts and postpone the day when they were to lead the world in industrial production. In the meantime they are finding it necessary to dump large quantities of goods abroad to save the Soviet monopolies from bankruptcy.

Consequently, the United States is buying more from the Soviet than it is selling to that country. In January, 1931, Russian exports to this country were valued at $548,404. Despite sharp price reductions, imports from the Soviet in January of this year amounted to $1,197,234. This is an increase of more than 100 per cent. Large quantities of anthracite coal, manganese, sunflower seed oil, lumber, pulpwood, matches, caviar and various agricultural products are being dumped on the American market.

It is strange that such a large increase should be recorded for the very first month under the Treasury's regulations for the exclusion of the products of forced labor. When the tariff act of 1930 was passed Congress inserted a provision forbidding the importation of all goods made wholly or in part by involuntary labor. In order that merchants might have time to effect the necessary adjustments this provision was not made effective until January 1, 1932. The Treasury announced regulations to carry out the purposes of the act last December. Apparently they are not effective. Is the defect in the regulations or in the law?

That question will be carried to Secretary Mills by a large delegation of congressmen and citizens on Tuesday. If the existence of a joker in the statute makes the dumping of slave-made goods upon the American market possible the people ought to know about it before Congress adjourns. If it is merely a question of regulation let the Treasury take whatever steps are necessary to protect American labor from this unfair competition.

The argument for cultivation of the "greatest potential market in the world" is sadly in eclipse. The erratic nature of Soviet orders, which are based almost wholly on doubtful credit, has convinced most American firms that they should not take the risk. As for imports, if the Treasury can not protect American labor under the present law Congress should not hesitate to erect a more substantial barrier against the forced-labor products of the Soviet.

SALES TAX MUST STAND.

Opponents of the general sales tax have run up against a stone wall. What can they substitute for the general levy on manufactured articles that will produce the required amount of revenue to balance the budget? No one who has raised a storm about the sales tax has answered that question. Only a few members of Congress have attempted to formulate substitute levies, and these are all hopelessly inadequate.

Virtually every one is now agreed that the budget must be balanced. The more responsible elements in Congress realize that recovery can not proceed very far without assurance that the Government's credit is sound, and that the capital needed for business expansion will not be absorbed in new issues of Government bonds. Some Democratic leaders who are less seriously inclined argue that now is the best time to raise taxes because the Republicans must share the responsibility. They intimate that after the election Democrats will control Congress and the White House, and they would have the job to do all by themselves. No doubt many Republicans are also glad to have this drastic tax imposed while the Democrats are temporarily in charge of the purse strings. At any rate the budget must be balanced.

Foremost among the substitutes designed to replace the tax on manufactures is a heavy impost on luxuries. Such a tax would probably defeat its own purpose. To raise enough revenue to balance the budget excise taxes on luxuries would have to be unreasonably high. The people would postpone the purchase of luxuries while this emergency tax remained effective. The idea that enough revenue could be raised by increasing the surtax on large incomes is also fanciful.

Representative LaGuardia offers a long list of nuisance taxes, but they will not stand the test which the House must apply to the revenue bill. Three large items are included in this program. First, he proposes to raise $135,000,000 by increasing the postage on first class mail. It is difficult to see how a tax on postage, which every one would have to pay, is any less obnoxious than a tax on manufactures. Moreover, the Postoffice is a business institution. Its functions ought not to be distorted by the Government's general need of revenue. An increase of 50 per cent in the postage rate would certainly curtail use of the mails and the additional revenue would doubtless fall far short of what Mr. LaGuardia estimates.

Mr. LaGuardia would impose another tax on automobiles and trucks. The motor industry is already overtaxed. The $68,000,000 sought from a levy on automobiles can be more equitably raised by dividing it among many industries. The proposed taxes on jewelry, radios, cosmetics, &c., would not be important revenue producers, but they would arouse a great outcry of discrimination from those industries.

Every excursion into the problem leads back to the general sales tax. Since it is to be imposed on manufacturers, a good deal of it will be absorbed by the producers themselves. In view of the current low prices, that part which is passed on to the public may not be extensively noticed. At any rate, the proposed taxes on incomes, inheritances, gifts, &c., have been boosted about as high as they can go without running into the law of diminishing returns. An emergency levy is absolutely necessary to meet an emergency situation. It is doubtful whether the burden of supplying enough revenue to balance the budget could be more equitably distributed than has been done in the ways and means committee's bill.

Let the House strike out the provision for an embargo on oil, which is not a revenue measure but a Democratic tariff maneuver, and send the tax bill to the Senate.

WASTING TIME AND MONEY.

It is a truly pathetic spectacle to see Senator La Follette out beating the brush to arouse support for his "relief" program. A few weeks ago the Wisconsin solon was devoting his entire energy to a bill to provide the States with a $375,000,000 handout from Uncle Sam. The Senate flatly rejected the proposition. Now he is trying to drum up sympathy for a new assault. This time he demands $5,500,000,000 for relief of the unemployed. His answer to the rejection of one piece of nonsense is to come forth with a bigger one.

The idea of a $5,500,000,000 addition to the national debt, in the form of a bond issue or new taxation, at a time when Congress is having a struggle to balance the budget and preserve the credit of the Government, seems too preposterous to be associated with the name of a United States senator. Mr. La Follette is well aware of the fact that his program has no chance whatever of enactment. Yet he continues to waste funds on hearings and to fritter away the time of Congress that should be devoted to urgent legislation.

Thousands of dollars have been wasted in this manner. In consideration of his previous bill the Wisconsonian inserted useless propaganda into the Congressional Record at a cost of more than $8,000. While crying with a loud voice in behalf of the unemployed, he squanders the taxpayers' money in useless and futile procedures.

SOCIALISM AMONG BANKS.

Representative Steagall is not satisfied with the excellent measures which Congress has adopted to strengthen the national banking system and to loosen credit. With one master stroke of legislation he proposes to eliminate all uncertainty from banking by guaranteeing depositors against loss. In view of the experience of some States with this type of banking it is hardly necessary to say that his latest bill goes to dangerous extremes.

President Hoover has advocated the adoption of some means of expeditiously liquidating the assets of failed banks, and two bills designed for that purpose are before Congress. These should not be confused with the latest Steagall bill, which would not only bring about hasty liquidation of a defunct bank's assets, but would require the Federal Reserve System to make good the losses of any member bank.

The Comptroller of the Currency would be directed to notify a Federal bank liquidating board whenever a national bank failed. The board would take over the assets of the bank and pay all depositors in full. In doing so it would draw upon the proposed Federal guaranty fund for depositors. That fund would be created by contributions from the Treasury and the Federal Reserve System surplus and by an assessment on member banks. The board would be given extensive powers to assess member banks for the purpose of meeting the obligations of bankrupt institutions.

This measure is designed to restore full confidence in the Federal Reserve banks. Mr. Steagall thinks such a step is necessary to bring money out of hiding and allow banking institutions to function normally once more. But it is possible that the proposed cure would be worse than the disease. In nearly 70 years since the Civil War only $82,000,000 has been lost in national bank failures. Compared with the amount of money that has passed through those institutions during that time this loss is infinitesimal.

The guarantee of deposits might strengthen the Federal Reserve system, but it would substantially weaken the member banks. If the system should take the responsibility of meeting the individual bank's obligations, it would encourage careless management and inefficiency. It would impose a burden upon well-managed banks for the benefit of negligent bankers and possibly crooks. Socialism in banking is no more desirable than it is in government.

The demoralized market for Democratic presidential candidates is clearly the result of overproduction.

History Writes.

Japan's Aim in China.

By TSUYOSHI INUKAI, Prime Minister of Japan.

The following article has been written by the Prime Minister of Japan as the introduction to the book "Japan Speaks: An Interpretation of the Sino-Japanese Crisis," by K. K. Kawakami. (The MacMillan Co., New York.)

Few can be more sympathetic toward the Chinese Nationalists and their aspirations than I have been for more than 30 years. When Sun Yat-sen and his associates were exiles among us, hounded by Chinese emissaries and threatened with deportation by our government, I shielded them. I had once myself been driven out of Tokyo by a reactionary cabinet when I was in the van of the constitutional movement, and I at once took a friendly interest in these Chinese who sought my help. For a time Sun Yat-sen lived with me. My house was a secret meeting place for the revolutionists. Often they shared my food and clothes and even my meager income. None could have been more jubilant than I was when the new republic sounded the knell of the Manchu dynasty.

Throughout all the political vicissitudes which followed the birth of the Chinese republic, Sun Yat-sen did not forget me and continued to seek my counsel. When, in 1923, he invited a Soviet emissary to Canton I cautioned him, feeling that he was making a grave mistake in enlisting "Red" assistance. He did not heed me. The consequence is the China of today, rife with antiforeignism, harassed by Communist risings, involved in foreign complications.

Looking back over 30 years of my friendship with the Nationalists, nothing is so distressing to me as to see our nation forced to launch an armed intervention in their country. This intervention was not started by my cabinet; it was started by its predecessor. I say this not in a partisan spirit, but because I believe that the hostilities could have been avoided if the party in power before us had taken a firmer stand against China's treaty violation and her encroachment upon our vital interests before the situation became too serious to permit peaceful adjustment. This does not mean that I do not admire the extraordinary tolerance so long maintained by that party in dealing with China's willful disregard of accepted principles of international amity. But the regrettable fact is that when that policy of toleration has merely invited Chinese contempt of us and has inevitably dragged us into the present deplorable situation, the world remembers little, or has never known anything, about our long years of silent efforts for remaining on friendly terms with China, but hears only the guns roaring on the plains of Manchuria and on the banks of the Whangpoo River. Surely this could have been forestalled had our diplomacy dealt with China in such a way as would inspire respect, not contempt, for us.

When the powers met in conference at Washington ten years ago none of them entertained the slightest idea of absolving China of the moral and legal obligations usually observed by all civilized nations in their intercourse with one another. The covenant then adopted was not meant to concede to China unbridled liberty to violate treaties, disregard international obligations, incite the masses against the foreigners through officially compiled schoolbooks and officially subsidized associations. What the treaty meant was to give China an opportunity to put her own house in order without foreign interference. If the powers did not wish to embarrass China in her period of domestic reform, neither did they wish to be embarrassed by China in the peaceful economic pursuits of their nationals within her borders.

The Washington Treaty was a covenant of mutual forbearance. If the powers obligated themselves to keep their hands off China's internal affairs China on her part pledged herself to respect foreign lives and rights. That was taken for granted.

China could have undertaken the task of internal rehabilitation, if she only had the will, without disturbing the foreigners and foreign rights. To attribute all her domestic troubles to "alien imperialism" is neither truthful nor manly. Only by admitting her own shortcomings and inabilities and by making honest efforts to remedy them can she become an ordered and efficient nation and thus win the respect of her neighbors.

When Sun Yat-sen lived with me I told him that the only sensible way China should follow was the way pursued by Japan; Japan, too, passed through a long period when she had her foreign settlements, her unilateral tariff conventions, her extraterritoriality. How did we rid ourselves of this imperium in imperio? Not by inciting antiforeign violence, but by following a friendly policy toward the powers. We did not exploit foreign "aggression" to conceal our own failings. We frankly admitted the superiority of the Western civilization which had imposed alien jurisdiction upon us, and made supreme endeavors to assimilate what seemed to us best in it. The existence of a few foreign settlements and of extraterritoriality and a one-sided conventional tariff, though repugnant to our national pride, constituted no serious hindrance to the execution of our program of domestic reform. When we proved ourselves the equals of the Western nations by a wholesale rehabilitation of our own conditions the powers gladly welcomed us into their family. This slow, arduous, painstaking work, I told Sun Yat-sen, was the only way to win foreign recognition. But Sun Yat-sen sought a short cut in the "Red" way. Had he lived he would have realized his blunder.

It is a matter of profound regret that our intervention in Manchuria and Shanghai has caused so much concern among the powers with which we wish to be on the best of terms. No nation can be more glad than Japan herself when the regrettable situation is brought to an end. The intervention was not of our own seeking; we were forced to a position where we had no other course. We shall bend all our efforts to bring about its speedy termination. The Shanghai affair was unexpected and accidental; it is not an extension or continuation of the Manchurian intervention.

Meanwhile the world may rest assured that we seek no special privileges either at Shanghai or in Manchuria. Since the beginning of the intervention we have concluded no new treaties, nor have we secured any new concession. All that we seek is the enforcement of the old agreements which have willfully been disregarded either by the Nationalists or by the old Manchurian regime, or by both. If we prove ourselves instrumental, even to a small extent, in the birth of a new Manchuria where militarist exploitation of the innocent toilers shall cease, where organized banditry shall no longer murder and pillage, where nationals of all countries may work and trade under the established principles of the open door and equal opportunity, then future historians, far removed from the excitement of the moment, will, I am sure, judge us more kindly than is at present possible. With this firm conviction we face the whole world, unhesitating, unregretting, confident of the ultimate vindication of our cause.

I take this opportunity to say a word about the spurious document entitled "The Memorial of Premier Tanaka, or Japan's Secret Design for the Conquest of China as Well as the United States and the Rest of the World," of which millions of copies, I am told, have been distributed in America for certain propaganda purposes. The document is a forgery, pure and simple. Its title is its own indictment. The Japanese original, of which it purports to be the English translation, never existed. The late Premier Tanaka, whom I succeeded as president of the Seiyukai party, never submitted any document of this nature to the emperor. The pamphlet contains many absurd statements which are conclusive evidence of its spuriousness. For one thing, Baron Tanaka never took the trip to Europe and America which this forged document says he took for the purpose of counteracting the effects of the Washington conference. Furthermore, Prince Yamagata, whom it says the emperor called to conference on the Washington Treaty, had been dead when that treaty was concluded.

Japan is not imperialistic. She is not actuated by land lust. She has not deliberately embarked upon a course of aggression. All that the Japanese desire in Manchuria is to live and toil peacefully and harmoniously with other peoples. Only when that privilege, to which we are fully entitled by treaty and by the great sacrifice we had made for China, was persistently denied us through 30 years' deliberate policy of obstruction and exclusion, did we resort to an armed intervention which seemed the only means to cut the Gordian knot. This, I am sure, will be appreciated when the world is in a position to look at the stirring events of these days through the perspective of history.

POST HASTE.

With all the nations of the world adopting a policy of passive resistance toward Japan, Gandhi will be in a position to demand a royalty.

Substituting for a very substantial sales tax a tax on intangible beer might make the ghost walk, but it would pay in phantom money.

America's humiliation will be complete if the solution of the all-important case must be left to gangdom.

Our racket tears are for these United States, that have permitted underworld lords to grow so big.

Secretary Stimson must feel quite flattered that it took the League of Nations so long to paraphrase his Far East policy.

It's a rare session of Congress at which the Shoals power question doesn't muscle in.

France stretches her good will to add an 80 per cent duty on our rubber goods. First thing she knows we'll tell her to take home all her gold in one lump.

As the Democratic victory dinners held by the men haven't coaxed a very liberal response to campaign funds Democratic ladies will try 5 o'clock teas-ing.

Go slow on that peach marmalade until we hear from Georgia whether this year's crop has survived the March winter.

"The newspapers! Sir, they are the most villainous, licentious, abominable, infernal—not that I ever read them! No, I make it a rule never to look into a newspaper." Compliments from Chairman Sirovich? No; from that other "School for Scandal" playwright, Mr. Sheridan.

It begins to look as if the only hope of the Democratic field is to invoke the anti-trust laws against the Roosevelt delegate monopoly.

The Japanese are considerably peeved that they were not able to use their submarines in the attack against Chinese rifles.

To our old friends the bonus billions and the dole billions, building contractors now propose another two and a half billions in bonds. Well, the total would only add ten billions more to the deficit. Why be petty?

This week Gov. Roosevelt meets an opponent, not from the sidewalks of New York, but another governor on the plains of North Dakota. Alfalfa Bill has outpromised Franklin D., but on Tuesday we shall see how N. D. compares with N. H.

Wrigley profits last year were $10,000,000, or, if you choose, a billion chews.

Japan, she instigated, and Russia's implicated; but if China's not syndicated, Uncle Sam be vindicated.

Our prediction is that the racketeers will make a tactical error if they demonstrate the necessity of enlisting their aid to recover the Lindbergh baby. It will arouse an outraged public to the point of doing something to end the curse of gangsters. No? Well, anyhow it ought to.

As a physician as well as a playwright it seems that Dr. Sirovich should be able to diagnose his own case. However, he is getting lots of help.

This is also the week when the farm organizations are going to try to convince Congress that authorization of the equalization fee is all that is needed to bring the millennium.

The Democratic party deficit has received an addition of $7,100 from the professional collection agency that was not able to lift the debts of $345,250 due to Mr. Raskob and $433,766 to the County Trust. Of the $140,489 in the treasury $125,000 is on account of Chicago's contribution toward the June convention. No wonder Democrats are anxiously waiting to see how a Federal budget can be balanced.

A New York City farmer appeared before a congressional committee to testify that all the credit measures so far passed are foolish.

Senator Lewis becomes psychic and delivers a speech on what he thinks the President thinks

The Virginian-Pilot finds that the other candidates are not so much interested in the report that Al Smith has outgrown his brown derby as whether he has outgrown his old running pants

Gen. Smed Butler may be a better politician than you think. His dry protestation will please the abstemious, and the wets won't believe it of an old leatherneck.

It's Howard Brubaker who warns against expecting too much of the lame duck amendment, since it will not rid Congress of quacks.

It helps a bit, really two bits, that Wednesday's income tax payment only calls for a quarter.

The President, Congress and Gen. Dawes must be gratified at the way the Federal Reserve is meeting their credit advances half way.

One can't help wondering whether Japan would consider it war if conditions were reversed and umpty thousand Chinese troops were on Japanese territory.

The Red Cross will find that feeding whole wheat to cows also has its problems. Bovines don't relish the chewing gum effects of wheat solo, so it has to be mixed.

Cheer up and quit your kicking; we're going to have the steam turned on again this week.

PAUL HUDSON.

Cecil Tragic Notable at Arms Talks

One Brief Moment of Spotlight Is Given Veteran at Geneva Parley.

GENEVA, Switzerland, March 12 (A.P.).—Lord Robert Cecil, "grand old man of disarmament," is the tragic figure of the world conference here.

Descendant of the counselors of Henry VIII and Queen Elizabeth, he is the world's best known advocate of disarmament and the League of Nations.

But at this conference he is without position, although not without honor. Diverging in his views from the British government, he was not made a member of the official British delegation.

The 67-year-old veteran did, however, get one brief, effective moment of limelight. At the general session called for the reception of popular petitions for peace and disarmament, he spoke on behalf of the League of Nation Societies, numbering 1,500,000 members.

* * * *

HE LAID down a definite program of disarmament, calling for a 25 per cent reduction of all armaments, the internationalization of airplanes and the equalization of armaments for victors and vanquished in the late war.

The delegates gave Cecil a tremendous reception, equal to any subsequently given to any of the heads of the official delegations.

And then his day was over. After his speech he retired to one of the seats reserved for spectators.

The conference, nevertheless, is working on the basis of an agreement to which Cecil gave six years' work, the draft convention. Cecil, together with delegates of other countries, began work on this in 1925.

Study of Scripture Elective at Oxford

Oxford, England, March 12 (A.P.). "Divvers," the time-honored examination in Holy Scripture, has been abolished at Oxford, and the university congregation has rejected a proposal to make Holy Scripture a compulsory subject at "responsions."

By a vote of 127 to 108, after a warm debate, the university ruling body decided that such study henceforth should be one for the student to assume and not through compulsion.

Opposition to the proposal was led by G. Ryle, of Christ Church. He commented on alarm felt by some members of the university that abolition of examinations in Scripture would result in schools paying less attention to Biblical study.

In his opinion such fears were groundless, and schools had read and would continue to read Scripture, no matter what the university did.

Income Tax Taken From Pay Monthly

Buenos Aires, March 12 (A.P.).—Every worker in Argentina who earns more than $10 a week is contributing part of his salary to the government, under the new internal taxes, decreed to balance the budget and meet the nation's foreign debt.

The wage earner who receives $600 a year pays $2.64 in salary taxes. On $900 the tax is $4.80; $1,800, $20.40; $3,000, $72; $4,200, $129, and over $6,000, 4 per cent, or $240 up.

The worker does not make the return. His employer must subtract the levy monthly from the workers' pay and transmit it to the national treasury.

There are no exemptions for wife or family.

Fairfax Commerce Chamber Criticized

To the Editor of The Post—Sir: Heretofore the average citizen who is not affiliated with the chamber of commerce embracing his district or county, has been led to believe that this county organization had for its purpose the people's interest and benefit. This is doubtless true with most of these organizations but not so with the Fairfax County Chamber of Commerce, which passed a resolution at its recent meeting, held at Annandale, vigorously opposing the Byrd road bill, which on Wednesday of this week was passed by the Upper House of the Virginia State Legislature by the overwhelming vote of 33 to 4. This bill provides for the maintenance and construction of all roads by the State and relieves the counties of any further road tax assessments. The saving in taxes to the citizens of the State will amount to nearly $3,000,000 a year.

It is one of the most constructive pieces of legislation ever enacted by the State of Virginia, and, as shown by the almost unanimous vote cast in its favor, the people of the entire State were solidly behind it. It will mean a considerable saving in taxes to every taxpayer in the State.

The Governor of Virginia and the representatives of the people in the Legislature are to be highly commended for passing this relief bill, which will mean so much to the taxpayers of the State. It is my belief that should the county of Fairfax decide to vote on whether it will withdraw from the system created by the bill, as advocated by the county chamber of commerce, its citizens will cast almost a unanimous vote in favor of remaining within the system. Failure to do so would mean a long step backward. P. T. F.

Falls Church, Va.

SPACE.

By DIANA KEARNY POWELL.

Spaces too wide to span
Tower away and away,
Beyond the wildest visions of man
To fountains of life where the worlds began,
Where the planets fade and the suns turn gray,—
Beyond the arrows of day!

Thundering hoofs of time
Echo through endless halls,
Scattering star-spray to heights sublime,
Breaking in vibrant oceans of rhyme
On the muted arch of their crystal walls
Till the breadth of creation calls.

Out of those vaults shall dart
Rivers of azure spheres,
To mystify man with divine-wrought art
Till the mold of the earth shall reclaim his heart,
Till the restless waters are salt with his tears,
And eternity owns his years.

LETTERS TO THE EDITOR

Alabama Senate Contest As Seen by Former Senator

To the Editor of The Post—Sir: Your editorial in last Sunday's Post entitled, "Senator Bankhead's Case," is so much at variance with the facts brought out in the hearings and in the recount in the Heflin-Bankhead contest that I am constrained to believe that you are not familiar with the facts disclosed.

I am very anxious to have the Senate try this contest on its merits, and I agree with you on one proposition contained in your editorial that "it would be unfortunate if it should be decided on mere political grounds." When asked for a statement for the press regarding the action of the Senate subcommittee recommending that the seat now occupied by John H. Bankhead be declared vacant, I gave out the following statement, and I'll thank you to publish it here:

"I believe in punishing fraud and corruption in a senatorial election where Democrats are involved just as I believe in punishing fraud and corruption in a senatorial election where Republicans are involved. The right of the people of Alabama and every other State to have a clean, fair and legal senatorial election is a sacred right and one that should be respected and upheld by every senator regardless of his party affiliation. The right of the people of Alabama and every other State to demand that the good name, honor and integrity of the Senate shall be preserved inviolate is a sacred right and one that should be rigidly upheld by all senators without regard to party affiliations.

"My contest involves the candidacy of two Democrats, John H. Bankhead and myself, and I trust that no attempt will be made by any one to make it a party measure. It ought to be tried on its merits."

In addition to that I wish to say that every law violation in the senatorial election in Alabama in 1930 resulted in benefit to Mr. Bankhead. Mr. Bankhead admitted in a statement before the Senate subcommittee that the county officials who appointed the managers of the senatorial election in Alabama in 1930 in 60 counties out of 67 were Bankhead supporters. Under the State law we have a secret ballot in Alabama, and on the night of the election when the votes are counted the law requires that they be sealed and placed in the ballot box—the ark of the covenant in our Government. Then the managers of the election are required to seal the ballot box securely and lock it and send the key to the sheriff of the county. The law requires that the ballots shall be kept sealed and locked for six months and nobody shall open and enter any ballot box except in case of a contest, and then only under the instructions of the authority conducting the contest.

In the absence of a contest at the end of six months the sheriff is required to burn the ballots in bulk. He is not even allowed then to examine them to see how any person voted.

Immediately after the election Mr. Bankhead's friends at the court houses violated this law in the most flagrant and brazen manner. They broke the seals, unlocked the boxes, opened and entered 1,098 of the 2,043 ballot boxes in the State. There is no dispute about this. Bankhead county court house friends went into the boxes for the purpose of changing the ballots that had been voted for me, but called for Bankhead on the night of the election. It was necessary to take the Heflin ballots out and put Bankhead ballots in so that a recount would show the same number of Bankhead ballots as the number sent in on the certificate of election. But for changing the ballots, the certificate based on the number of ballots called out for Bankhead by Bankhead managers would have shown Bankhead elected and the ballots themselves found in the box would have shown that I was elected. Hence the imperative necessity of opening and entering and fixing a majority of the boxes in favor of Bankhead.

The law requiring the ballots to be sealed and locked was passed for the purpose of preventing unscrupulous and corrupt politicians from entering the ballot boxes and changing the ballots cast by the voters. Through that important safeguard the rights of the candidates and the rights of the voters are protected. When the polls are closed and the managers proceed to count the ballots, one of them calls off the names of the candidates on the ballot. In the Alabama senatorial election more than four-fifths of the managers who called off the names on the night of the election were Bankhead managers. The two clerks, who do not see the ballot, put down the names called, and they note the number of the ballots so called.

It is possible, and it has been done—and it was done in 1930 in Alabama—for the manager to call off the name of one candidate when the ballot was cast for the other candidate. That is an old trick in stealing elections. In a case like that the number of ballots put down by the clerks would not express the truth. By having the ballots kept sealed and put beyond the reach of those who desire to change them, a recount of the ballots themselves would show whether the manager reading off the names of the candidates had called them properly. But if a majority of the ballot boxes have been opened and entered and the ballots are found unsealed and looze in the boxes when they reach Washington, some of them numbered and some unnumbered in the same box, as was the case in Alabama, what assurance have we that they are the same ballots that were cast by the voters? And how can we find out who cast the unnumbered ballots? The law requires that all the ballots shall be numbered. This law was notoriously violated by Bankhead managers. So the ballots could be changed as to senator and fixed so as to carry out the voter's intention with regard to other candidates, and thus by the practice of political thievery they could obtain the election of a United States senator by fraudulent votes.

There were more than a hundred different methods employed in Alabama to steal the senatorial election from me, but it would take too much space to mention more than the two methods that I have here mentioned.

J. THOS. HEFLIN.

Option on Liquor As Tried in Ohio

To the Editor of The Post—Sir: At this time when so much is being said about the liquor question and the best method of controlling it and many prominent persons advocating local or State control, it might be well to turn backward a good many years and see how it actually worked in practice.

Many years ago I lived in Ohio and we had local option; i. e., each township or county could decide whether it would have saloons or not. Now that seemed a perfectly democratic thing to do. Any community that wanted it could have it and those that did not want it would not have it, and everything would be all right. Did it work out that way? I should say not.

We lived at the edge of a delightful town which had a large Quaker population, and we lived in quiet until the town decided to have local option. The saloons were closed within the town limits and the saloonkeepers at once went just outside the town, put up temporary shacks and started selling liquor. Our quiet home became more or less a bedlam, as the whole traffic was now diverted past our house and all night long drunken men were passing by singing and howling. Another case a few miles away: The county line formed the main street of the village. One county was dry and the other wet. Those living on the dry side simply had to step across the street to get all they wanted.

I can't see but what it will be the same with the States. Suppose Indiana were dry and Ohio was wet. Can you imagine the conditions existing along that boundry? I know from experience, and so does any one else old enough to have passed through those conditions. AN OHIOAN.

Police Are Urged In Plain Clothes

To the Editor of The Post—Sir: After thinking it over a little, the proposal to put the police of the city in plain clothes does not strike me as much like a joke as it did at first. I can see how it might work out all right in heading off crime in a good many cases. Take the case of the small stores that are being robbed almost every day by so-called bandits all over the District. One reason why these bandits get by with it is that they have no trouble in locating the uniformed policeman on the beat, and so know just when to pull off a holdup. Put the policeman in plain clothes, so that he would have some show to be on hand like Hawkshaw, the detective, and it would oftimes be a different story, with Mr. Bandit as the foiled villain. In this case the plain-clothes idea looks good to me, and I wouldnt object to seeing it have a trial.

I dont think our police lack courage or intelligence. May be the fault is not in them, but in their uniforms. I don't think it would do any harm and might do good to try them out for a while in plain clothes, so that they would find it easier to sneak up on crime and now and then be near at hand to plug a holdup thief red-handed. F. A. JOBES.

Memory Is Long Of Public Library

To the Editor of The Post—Sir: A few days ago you published an item to the effect that the Public Library had notified a reader that a book on criminal psychology reserved by him two years ago was now available. You may be interested in knowing a little more about the facts of this case, since the news note was complimentary to the library's long memory.

I find that the book in question was in demand by members of the staff of the Department of Justice and by a member of the police headquarters staff. The library had one copy of the book in question and some one, presumably not connected with either of the aforementioned organizations, wanted it so badly that he took it away without having it recorded, and so the library was unable to supply it to the other readers. When an attempt was made to replace the copy by purchase it was found that the book was out of print in the United States. Whereupon all of those who had left reserves for it were notified that if and when the library could procure copies they would be notified. The library sought to secure second-hand copies and at last bought two copies in Canada. Whereupon one after another of the seven people who had left reserves, some of them as long ago as November, 1929, are receiving notices that the book is now ready for them.

This incident illustrates some of the problems with which the Public Library is confronted, including the fact that books are stolen, that they get out of print and have to be sought after at home and abroad; all of which takes time and money, but shows that the library tries hard to meet the needs of its readers.

GEORGE F. BOWERMAN, Librarian.

Name Baby Princess

Oslo, March 12 (A.P.).—Astrid Maud Ingeborg is the name selected for the second daughter of Olaf, crown prince of Norway. The princess was born February 12.

Reds' Income Taxed To Aid Culture Plan

Moscow, March 12 (A.P.).—Soviet citizens, heretofore paying only one general tax on their incomes, have been assessed a special new tax for cultural purposes.

The levy is being collected to help achieve the government's five-year plan for cultural and economic development in the villages, the schedule contemplating erection of schools, clubs and theaters.

Workers who receive less than $37.50 monthly are exempt from the new tax. For others it runs from $4 to $65.

"Kulaks," or peasant owners, and other "declassed" sections of the population, already taxed heavily on their property holdings, must pay 100 per cent more in cultural taxes.

Early California Methods Are Urged to Curb Crime

To the Editor of The Post—Sir: Crime seems to have reached its apex in the United States. This is a sober conclusion based upon facts.

Something must be done. American manhood and womanhood—the American people in their individual character as citizens—are sick to death of the prevailing anarchy. They will have no more of it. It is all very well to suggest that they must not take the law into their own hands. They have the duty, the obligation, to take the law into their own hands—to protect and maintain it.

Time has been when life was worth living in the United States. Time has been when homes were safe. And that time will be restored—by force if necessary. No organized system of terrorism can successfully challenge the American conception of a decent social order. Racketeering must go. Gang-rule must go. We, the people, will drive them out.

The answer is ready: By the methods of the Vigilantes of California in '49. Those methods were the methods of Anglo-Saxon civilization, the methods of law and order, the methods of fair, prompt and relentless justice. Read history for the facts.

Let every American man who desires to be worthy of the name constitute himself in practice, as he already is in theory, a defender of social order. Let him organize with others for this purpose as he has organized for less important ends. If necessary—and apparently it is necessary now—let him arm as he armed in the time of the World War.

It is war—war of the deadliest kind. There is no other name for it. And there is no solution for it but the methods and the technique of war.

There is only one thing that will scatter the forces of anarchy, and that is the forces of militant peace.

Abundant precedent exists. The Revolutionary fathers of 1775 set us a magnificent example.

To arms then. Defend the law. It is a duty and a privilege. If our country, our homes, our lives mean anything to us, let us protect them.

VIGILANTE.

Crocuses and Ball Rookies Sure Signs Spring's Ahead

To the Editor of The Post—Sir: The signs of spring that please me most are the crocuses and the baseball rookies. In my mind they are closely akin as harbingers of returning warmth and the renewed delights of the open.

There is something specially inspiring in the advent of the crocuses. A crocus by the garden walk can stir the heart as no magnificent blossom at any later season will. In its smiling indifference to the threat of frost, it can put the old man in a mood to sympathize with youth and the hopefulness of youth. And so can the baseball rookie, like the crocus modest but unabashed, when the crack of the bat sounds the training-camp keynote of the national pastime.

The rookies have a longer season than the crocuses, and in an appeal to unsoured humanity which is not less welcome than that of the crocuses, they brighten the field of sport with the coming of every spring.

The rookies who have outlived the test of the training camp are in all their glory in the week of wistful eagerness which precedes the season's opening game. You can depend upon it that when the Griff rookies finally appear on the home lot there will be at least one sympathetic old fan who will grow mellow in memory of his sandlot days.

HENRY WARD BLEACHER.

Cattle Beys Are Ousted By Soviets

Lamont, Jr., to Find Changed Order; Collectives in Charge of Land.

(Associated Press.)

ROBERT P. LAMONT, Jr., son of the Secretary of Commerce, who sailed last week for Russia to investigate an offer to advise the Soviets how to bring cattle production there up to a parity with the United States, will find the cattle barons who formerly dominated the wild mountain country along the western border of China are rapidly giving way to cattle collectives.

The beys who were the lords of the Turkestan and Mongolian border regions have been dispossessed. Like the cattle kings of Wyoming and Texas, their days are numbered. It is not settlers and small farmers, but the Soviet government chains of cattle farms which are displacing them.

* * * *

HUMBLE herdsmen who formerly worked for the potentates have been organized by the government and sent out to work under the direction of experts, who hope to give Russia a better meat ration.

Kazaks and other primitive tribesmen have built corrals and winter shelters out of willow and turf. Roads have been built. Hay has been harvested, and every caution taken to guard against loss of stock when the snow is too thick for grazing on the winter feeding grounds.

Great semiarid districts in Siberia and Turkestan which can not be utilized for general farming have been turned over to collectives. The Kokpektinsk collective has about 2,000,000 acres of land assigned to it for use in carrying out its agreement with the government live stock organization and handled 45,000 longhorns last year, turning 25,000 over to the government meat trust after they had been fattened on rich summer grasses in the highland plateaus.

* * * *

THESE cattle had to be driven several hundred miles from the railroad to the chain cattle farms, where they were kept till it was time to take them through passes in the Kolbi Mountains to rich feeding grounds, where there were no mosquitoes nor gadflys.

Until 1928 the grazing lands in these mountains were controlled by wealthy beys who killed all outsiders who tried to range cattle there. But they were finally driven out by government forces and their herdsmen were organized by Soviet officials to carry on the industry.

Secret Homes Block Shanghai Kidnapers

Shanghai, March 12 (A.P.).—Two Chinese merchants of this city which gave its name to the practice of kidnaping seamen think they have foiled the modern "snath gangs."

One of the twain was kidnaped and ransomed three times within a year, and the other experienced two attempts in three months.

Now they have built walled dwellings, the locations of which have been kept secret by the sworn word of the architect coupled with an "arrangement" in the municipal department of public works.

London Fog Ruining Cleopatra's Needle

London, March 12 (A.P.).—Cleopatra's Needle, famed landmark on the Thames embankment, is crumbling away, say experts who have examined the monument.

It stood 3,000 years in Egypt's sunshine, where Cleopatra saw it and Moses may have known it, but 50 years of London's fog and damp have been too much.

Sulphuric acid, which forms in the air when chimney smoke mixes with fog, eats into the stone. Plans to save it include a suggestion that it be given a monthly bath with fresh water.

THE DIPLOMATIC POUCH

By HAROLD J. T. HORAN

Disarmament "Crooners."

CROONERS have lately invaded the sacred precincts of the League of Nations, hitherto reserved for the orators of various countries eloquent in the pleadings of their special causes. The cares of the four hundred-odd members of the general disarmament conference have wrought such mental havoc that the Swiss hotel keepers have decided to supplement the usual statesmanly diversions of bridge, cribbage, chess and solitaire by some more special form of entertainment.

An emergency call was sent to Paris and Josephine Baker and a troupe of "crooners" from a Montmartre cabaret have arrived in Geneva to distract the delegates to the disarmament conference. Josephine Baker is the famous Negress who graduated from a Harlem "hot-spot" to the Casino de Paris and the first place in the affections of the fickle Parisian public. Josephine displaced thereby Mistinguette, who had been reigning in superannuated agility over the affections of the Paris theater-goers.

The "Ba-care" furore in Paris followed the appearance of Josephine in a banana skirt at a popular Paris revue. Since then she has become the most popular figure in French music halls and her presence in Geneva will do much to soothe the distraught delegates to the long awaited world conference. The "crooner" is something of a mystery to most Europeans; as they believe it is either a new dance step or a manifestation of prohibition.

* * * *

Free Translations.

AT ONE of the recent musicales given at the legation of a prominent continental diplomat at Geneva, the artist of the evening had been engaged especially out of deference to the presence of the prominent American members of the disarmament delegation. She was an American who had been studying in Paris and had sung with success at the Opera Comique. She had chosen as one of her topical numbers the well-known "Carry Me Back to Ole Virginny," probably to make Senator Claude A. Swanson, arms delegate and of Virginia, a little homesick. An officious Pole, who was interpreting and translating in a loud voice for the benefit of those far outside his immediate circle, thus translated the song: "Carry Me on the Back of an Old Virgin." His translation was in Polish, of course.

"Rien Ne Va Plus."

SOME of the more socially minded diplomats of the younger set are popularizing the charms of baccarat and roulette with great pecuniary profit to themselves. In these days of depreciated currency and unpaid salaries, the lush winnings of the friendly "shoe" or the elusive white ball, have a very reassuring counter-balancing effect. The bacarrat diversion, strangely enough, was started by a brilliant American diplomat from the Department of State, but since then it has passed to even more expert hands and to correspondingly higher stakes.

The stakes of roulette and the price of "banco" have dwindled with the loss in revenue on all sides, but some diplomatic coups, both in New York and in Newport, as well as here in the Capital, have been ever more surprising than a diplomatic victory.

Gambling has been for centuries the favorite form of relaxation for the diplomats of all countries. Even Benjamin Franklin is supposed to have entertained at his home in Auteuil with whist as the principal source of attraction.

* * * *

Democracy in Diplomacy.

THE charm of the Old World has often dazzled a cracker-barrel democrat when viewing the changing of the guards at the palace or at a royal garden party, but it is unwise for American diplomats to show too much reaction at the parade of aristocracy.

The recent visit here of Robert Woods Bliss, American Ambassador to Argentina, was the occasion for a succession of dinners, teas and other social functions for the Ambassador and his charming wife. At one of these functions, however, Mrs. Bliss inadvertently too highly praised the passing but puissant glories of aristocracy. Other wives of American diplomats, some of whom are now in Europe, have been heard to remark with far less tact than Mrs. Bliss that "after all, a week-end in the palace of some mediatised prince of the Holy Roman Empire minus modern plumbing and central heating was worth more than a week in the White House."

Certain eminent senators and representatives to whose American ears this remark sounded like "side," are now considering giving every American diplomat a sound course in American civics with especial emphasis on the democratic well springs of these United States.

Happy Despite Their Ill Fortune

Two closely related branches of the Spanish royal family will be united when Princess Beatrice, eldest daughter of former King Alfonso, marries Don Alvaro d'Orleans, son of his father's cousin.

FROM A SENATOR'S DIARY

Being the Day-by-Day Observations of a "Member-at-Large" Set Down for His Own Satisfaction.

By the 97th Senator

Wednesday.

THOSE who fear the Senate is losing "color" should cheer up. We have good news for them.

From Pennsylvania comes word that Gen. Smedley D. Butler, late of the Marines, will run for the Senate against my colleague, Jim (the Puddler) Davis. Butler, we are informed, will have the blessing of Gifford Pinchot and the support of the Pinchot organization. If Smed should "make the grade" he certainly could be counted upon to help maintain "color" in the Senate. Clothed in senatorial immunity he ought to be able to put on daily performances that would make his internationally famous outburst against Mussolini seem tame.

To match this, we hear from Connecticut that the Democrats there are planning to run the scholar-pugilist, Gene Tunney, for the Senate this year against Hiram Bingham. Gene may be a bit too cultured for the knock-down and drag-out school of modern politics, but if he should happen to get in we can pair him with Barbour, of New Jersey. Barbour is the former amateur heavyweight champion of the United States. He is somewhat overweight even for a heavyweight now, but I have an idea he could give a fairly good account of himself with his fists. What a pretty bout we might witness between the former amateur heavyweight and the former professional heavyweight of the world! Surely that would contribute something to the zest of senatorial proceedings.

In South Carolina, I hear, that rare old fireater, Coley Blease, is getting ready to stage a comeback against Ellison Smith. Blease has only been out of the Senate for a year, but he is "itching" to get back. He will be a hard man for Ellison Smith to beat. If he does return we can bet that Coley's vests and his speeches will be just as florid as ever.

Tom Heflin is by no means ready to say good-by to public life. He is willing to make at least one more try to attach himself to the Federal payroll again. And I understand that Hugo Black isn't especially happy over the prospect of having to run against Tom for reelection this year.

From California, the grapevine brings up word that a picturesque gentleman, named Tallant Tubbs, dripping wet, is prepared to enter the contest for Sam Shortridge's seat. They say Tubbs plays second fiddle to no one when it comes to color. And then we have the confession of Jimmy Walker, New York's wise-cracking mayor, that some day he hopes to come to the Senate.

So, all in all, when we remember that we already have Ham Lewis and Huey Long, the outlook is not as drab as some pessimists have painted it.

Thursday.

OUR old friend, Bill Butler, political generalissimo of the Coolidge administration, keeps bobbing back into the picture whenever we get to discussing a successor to Simeon Fess as chairman of the Republican national committee.

Butler come to town the other day and was seen in conference on the Senate floor with Fess and Walter Brown. The conversation was deep and earnest and strictly confidential. Immediately the gossip put Butler back in the national committee chairmanship.

Picking a new national chairman to manage the campaign this year is not an easy task. Walter Brown, of course, is the logical choice, but he doesn't want the job, and, besides, I am told, Mr. Hoover doesn't want him to leave the Cabinet.

I don't quite understand the reasoning behind the selection of Butler. He was never regarded as a political master mind and he has been exceptionally unsuccessful in getting himself elected to office. But the argument is made that he would help solidify the Hoover and Coolidge forces—as though they needed any solidifying—and that he would strengthen the party organization in the East, where the sinews of war must be found.

However, the chairmanship won't be very important, to my way of thinking. The major strategy of the campaign will be largely directed by the President himself and Walter Brown.

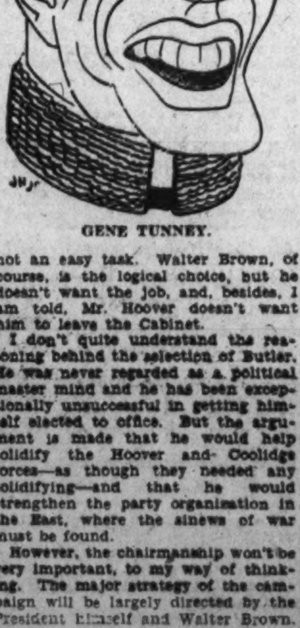

GENE TUNNEY.

Friday.

COLLOQUY on the floor between Smith Brookhart, of Iowa, and Tom Connally, of Texas:

Brookhart—The only thing I am afraid of is jumping out of the frying pan into the fire.

Connally—I will grant that the senator is pretty much in one or the other all the time.

Brookhart is indeed a bewildered person these days. He is floundering around like a fish out of water. He can't find a candidate for the Presidency who suits him, and apparently there is no call for him to run himself. He supported Hoover ardently, somewhat to the disgust of the other progressives, in 1928, but soon after the election he found that Hoover didn't sympathize with his "isms" and he went back to insurging again. But now he doesn't know where to turn. There is no one running against Hoover for the nomination except Dr. France and Gen. Coxey, and neither of them quite measures up to Brookhart's requirements.

Still, it's dangerous to bolt the ticket in Iowa, as Brookhart learned much to his sorrow in 1924, when he supported La Follette. The regulars "cut" him so viciously that he went down to defeat by a narrow margin at the hands of Dan Steck. And now this same Dan Steck, defeated in 1930, is ready to go to bat again against Brookhart. If the straw votes now being taken in Iowa are anywhere near accurate, the outlook is not so bright for Brookhart.

Saturday.

STRANGE tidings come in from all parts of the country concerning prohibition. Last week we heard that former Representative Chauncey Little would defy the lightning and run as a wet for the Senate in Kansas. Now we hear that former Gov. Kilby, of Alabama, will run for the Senate on a wet platform. When will wonders cease?

I always dislike posing as a prophet, but I venture to predict one more painful surprise to the drys, particularly Morris Sheppard and William Gibbs McAdoo, who are backing Jack Garner's presidential boom. Jack will leave them flat in the ditch. When the time comes for him to declare himself Jack will favor returning the liquor traffic to State control—unless he renounces all the principles he has heretofore professed.

Texas, I understand, is somewhat surprised at the Garner boom. Jack has represented one of the Texas congressional districts for nearly thirty years, but it never occurred to the Texans to boost him for the Presidency. They didn't even think of him as a favorite son. The Garner boom had to get its start outside the Lone Star State. But now that it is started, no one can accuse the Texans of not being wholeheartedly behind it. Garner will have Texas' forty-six delegates in the Democratic convention to have and to hold as long as he wants them. R. B. S.

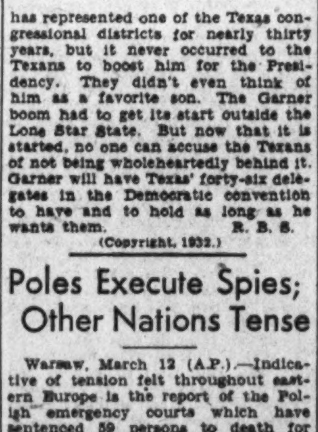

SMEDLEY BUTLER.

(Copyright, 1932.)

Poles Execute Spies; Other Nations Tense

Warsaw, March 12 (A.P.).—Indicative of tension felt throughout eastern Europe is the report of the Polish emergency courts which have sentenced 59 persons to death for espionage within six months.

Charges, in many cases heard in "star chamber" sessions, convicted the condemned men of spying in favor of Germany, Russia and other states bordering Poland.

To Shoe 30,000,000

Calcutta, India, March 12 (A.P.).—Thomas Bata, the millionaire Czechoslovakian shoe manufacturer, thinks it a shame that 30,000,000 Indians go barefooted.

Although recognizing that to change their habits he must affect a social revolution he is going to try and has taken the first step with purchase of a tract here for a shoe factory.

Bata proposes to manufacture canvas shoes with rubber soles which will sell for about 30 cents a pair.

He came here by airplane recently after purchasing a similar factory site at Singapore.

Simple Rite Is to Unite Royal Exiles

Spanish Second Cousins Will Marry in France Soon After Easter.

FONTAINEBLEAU, France, March 12, (A.P.).—Wedding bells will ring here soon after Easter for probably the simplest royal wedding this "retreat of kings" has ever seen.

It will unite Princess Beatrice, elder daughter of the former King Alfonso of Spain, and Don Alvaro d'Orleans, her second cousin.

Alfonso XIII has given his consent that the marriage shall be solemnized as soon as Don Alvaro has finished his midwinter engineering examinations at Zurich, Switzerland.

Queen Victoria has written a confirmation to the Infante Alfonso d'Orleans, the father of the prospective bridegroom.

Wedding presents are arriving at the little hotel where the former king's family lives.

* * * *

THE wedding will take place in the king's suite in the hotel without any of the pomp and brilliance which marked the marriage of Alfonso XIII and his blonde English bride, 25 years ago.

A black-robed Spanish priest, who is a member of Alfonso's entourage, will solemnize the nuptials and only the immediate members of the family will witness the ceremony.

Then the bridal pair, whose wedding was once scheduled to take place amid the brilliance of the Spanish court, will spend a quiet honeymoon in a villa near the campus of the Zurich Polytechnic Institute before Don Alvaro plunges once more into the engineering course which requires two more years of study.

* * * *

SINCE his father, the cousin of the former king, suffered financial reverses as a result of the overthrow of the Bourbon dynasty, Don Alvaro is determined to finish his course so that he may support himself and his royal bride.

He is determined, furthermore, that the wedding be solemnized this year despite the financial difficulties of his own family and that of the princess.

"I love Beatrice," he told his family. "We were going to be married before all this happened and she needs me now more than ever. Our marriage must take place just the same, so I can take care of her."

He secured the help of his grandmother, the Infanta Eulalia, of Spain, who is also great-aunt of the bride-elect. The infanta announced her intention of providing a dower for the marriage by selling the emeralds given her on her own wedding day by her mother, Queen Isabella II, and the diamonds and pearls presented her by her brother, King Alfonso XII.

* * * *

EARLY wedding gifts include a large marble clock, two engraved silver bowls for holy water and a number of tapestries and potteries.

While the bridal pair are described as "happy as larks," a shadow overhangs the marriage in the possibility that the princess may transmit to her children the tendency to hemophilia from which her eldest brother, the Prince of the Asturias, suffers. Both Princess Beatrice and Don Alvaro know that the malady may be transmitted by the women of the family, but the prospective bridegroom has refused to allow the possibility to alter the wedding plans.

Lake-Gulf Waterway Ready Next October

Chicago, March 12 (A.P.).—The last link in a $120,000,000 waterway to carry freight from the Great Lakes to the Gulf of Mexico is nearing completion.

The United States Army Engineering Corps, of the Chicago district, in charge of the work, predicted today that the project will be built by next October 15, six months earlier than was expected. An unusually mild winter is credited with speeding up the work to make earlier completion possible.

When completed, the engineers pointed out, the Illinois waterway will place thousands of Midwest shippers on a par with Eastern shippers so far as getting their goods to the Panama Canal is concerned.

A thousand workmen already are employed in constructing the actual waterway, 90 miles long, between Lockport and Utica, Ill. Hundreds of others will find employment later in the season when construction companies resume dredging operations and building dams.

From Lake Michigan barges will travel down the Chicago Drainage Canal to Lockport, from Lockport through the waterway to Utica, Ill., and from Utica down the Illinois River to enter the Mississippi at Grafton, Ill.

A nine-foot channel thus will be available from Chicago to New Orleans, where freight can be loaded from the barges to ocean-going vessels for distribution over the world.

Desert Defies Hunt For Cavern of Gold

Adelaide, Australia, March 12 (A.P.). The great central Australian desert once more has beaten a party seeking the cave of gold said to exist somewhere in its vastness.

Prospectors who returned said they barely escaped with their lives, although sent out well equipped and armed by the Central Australia Gold Mines, Ltd.

To reach the legendary cavern they had to penetrate a country inhabited by aborigines, who trailed the party day after day, remaining in the darkness outside the light of the campfires at night, awaiting an opportunity to attack.

The gold hunters were within 80 miles of the supposed cave when they ran short of water and had to return. They will try again next winter.

The cave was discovered by C. A. Lassetter, a famous prospector who lost his life in trying to return to it.

Banker Rules Liquor

Helsingfors, March 12 (A.P.).—Gustaf Viktor Walden, a banker, has been made managing director of the government company which is to have a monopoly in liquor following Finland's abolition of prohibition. All plans for the new regime rest in his hands.

ANTIHOARDING FIGHT HELD DUTY BY HOGAN

Lauds Nation's Leadership in Talk Over WRC; Move to Continue.

Mobilization of idle money was urged as a patriotic duty by Frank J. Hogan, local attorney, last night in an address over radio station WRC. Mr. Hogan was speaking for the cause of the antihoarding campaign.

In mentioning the national situation he said that "never in our country has sounder statesmanship been in evidence than right now." He called attention to the splendid record of District banking institutions which have weathered the economic storm without a single failure.

Although one week of activity of the campaign against hoarding ended last night, the local members of the Citizens Reconstruction Organization have been assured that the spirit of antihoarding will continue.

Several presidents of local groups have communicated to the committee their intentions of keeping the issue alive at meetings and with special addresses.

Among the speeches during the coming week will be one by David Lawrence, of the United States Daily, who will discuss hoarding at the meeting of the Board of Trade in the Willard Hotel Tuesday night.

Through Mark Lansburgh, president, it was announced that the Washington Chamber of Commerce had formally adopted a resolution indorsing the campaign.

Included in the leaders who have pledged their continued support toward keeping dollars at work are S. Percy Thompson, of the Rotary Club; Eugene R. Woodson, of the Kiwanis Club; Edgar Brawner, of the Lions Club, and Page M. Etchison, of the Round Table.

Hoover Praises Credit Aid Staff

Dawes and Department Heads Are Thanked for Efficient Work.

(Associated Press.)

The key men of the Reconstruction Finance Corporation, who have been burning the midnight oil to smooth the path of its operation, yesterday received a hearty congratulation and handshake from President Hoover. Led by Charles Gates Dawes, puffing constantly at his underslung pipe, about a dozen men and one woman filed into the cabinet room to receive the thanks of the Chief Executive.

"I have always believed that the men who do the work should get the reward," Mr. Dawes asserted as he entered. "These people, heads of our various departments, have been sitting up until 2 a. m., and later, to get the corporation's difficulties straightened out and its operation perfected."

While the workers were being congratulated, Mr. Dawes stood with Harvey Couch, of Arkansas; Jesse Jones, of Texas, and Eugene Meyer, governor of the Federal Reserve Board, all officers of the corporation, near President Hoover at the head of the long cabinet table. As they left the White House Mr. Dawes said, "The President asked to meet these people to express his appreciation."

G. W. U. Newman Club To Entertain Catholics

Delegates from 21 college Catholic clubs, comprising the membership of the Middle Atlantic Province of the Federation of College Catholic Clubs, will be the guests of the Newman Club of George Washington University at the 1932 spring convention, to be held at the Mayflower Hotel, April 29 and 30 and May 1.

Lawrence Gage, a former president of the George Washington Newman Club, is chairman of the convention, and is responsible for the arrangement of an elaborate program. The Federation of College Catholic Clubs has a membership of 18,000 in nearly 150 nonsectarian schools in this country and Canada. The Newman Club has a membership of 200.

Cosmic Disturbances Subject of Lecture

Dr. Arthur E. Kennelly, professor of electrical engineering, Harvard University, will give a lecture entitled, "Cosmic Disturbances of the Earth's Magnetic Field and Their Influences Upon Radio Communication," in the assembly room of the Carnegie Institution Tuesday night at 8:30 o'clock. This will be the second in the series of lectures on the earth's magnetic forces by the Carnegie Institution.

Long-distance radio communications are found to be disturbed concurrently with major disturbances of the earth's magnetic field. These disturbances are known as magnetic storms.

Delegate Referendum Is Aim of La Follette

(Associated Press.)

A bill to permit States to bind their delegates to national political conventions by popular vote was introduced yesterday by Senator La Follette (Republican), Wisconsin, with an expression of hope that it could be passed in time to apply to the forthcoming presidential nominations.

La Follette explained that under his bill a referendum vote would be conducted throughout the United States on Tuesday, June 7, "well in advance of the meeting of the Republican convention in Chicago."

Montana Indian Chief Calls Upon President

(Associated Press.)

A towering Indian dressed in the full regalia of white buckskin and colored beads, Chief Max Big Man of the Crow Indians, of Montana, yesterday paid a call of respect upon President Hoover, whom he considers "the Great White Chief."

Chief Max Big Man, his long braided black hair wound at the tips with rabbit skin, was introduced to the President by Representative Leavitt (Republican), Montana. Leavitt said the President had "returned the well wishes of the Crows" and had complimented the tribe upon its fine record and its stamina.

The shortest means to quick results. Post Classified Ads. National 4205.

Hoarded Money Finds Way To Service by Redemption

Worn, Torn and Burned Fragments of Bills Being Sent Daily to Treasury Department for Replacement. Pathetic Letters Tell Fate.

Hoarded money is telling many a strange tale these days in the redemption division of the United States Treasury.

Buried money, burned money, chewed money, bills of all denominations, ruined in various other ways, are being sent in bit by bit by men and women who became skeptical after the stock market crash and when banks began to fail.

The money is arriving in bits and in charred and chewed pieces, because strange things have been happening to it during the time it has been hoarded. Many people, upon going to their home-made banks to withdraw their savings and put it back into circulation, have been greeted with sad sights.

This is believed to be the reason for a more than 25 per cent increase in work in the redemption division of the Treasury Department since the Hoover reconstruction program and the anti-hoarding campaign got under way.

Uncle Sam, anxious to have his people put their idle dollars back to work, is now doing his best to put back to life money that has almost perished while lying idle.

The greater portion of ruined, hoarded money is being redeemed, according to F. E. Reppert, chief of the redemption division. Approximately 150 cases of mutilated money is arriving at the division each day to be examined by Miss Bertha O. Sherfy, expert examiner in the division, and her corps of assistants.

Letters accompanying the hoarded cash tell pathetic stories. A farmer buried $1,500 after banks in his neighborhood began to fail. Excavating his savings a few days ago he found an unrecognizable, petrified mass. Uncle Sam has converted this back into $1,500.

Fires have been merciless in attacking hoarded money. The ruins of houses, burned or struck by lightning, have given up charred bits of bills, and they are being identified in the redemption division. Ashes of currency can not be deciphered. When this reporter met Miss Sherfy she was examining a charred bit about the size of a thumb tack. This was sufficient to identify an entire bill, which will be redeemed with the hope that it will contribute toward investment in a baby bond.

Other charred bills have resulted from stoves being used as temporary banks by housewives. In one case, to which a letter testifies, the daughter of the house returned before her mother and began baking biscuits without knowing the money was in the stove. The accident resulted in additional work for experts in the redemption division.

Although it means hard work, Uncle Sam is glad to see the hundreds of cases of mutilated money. It is accepted as a sure sign that hoarders are rescuing what the rats, worms and flames have left, that they are obeying the appeal of the Government to put their idle dollars back to work.

KNOX TELLS CAUSES OF DRIVE'S SUCCESS

$22,000,000 Free Advertising and Work of Clergymen Given Much Credit.

Chicago, March 12 (A.P.).—Twenty-three million dollars worth of free advertising, the work of a quarter million persons, the cooperation of hundreds of clergymen—those were among the reasons given tonight for success thus far in President Hoover's antihoarding campaign.

Significent developments in the drive were recounted in a radio address by Frank Knox, chairman of the Citizens Reconstruction Organization, which calls itself an "employment office for idle money."

From under carpets, between mattresses, from cans, trunks, coffee pots, pockets and safety deposit boxes, Knox reported, dollars are rolling back into employment.

The New York State organization reported a business man took $380,000 in gold and gold certificates from a safety deposit box and placed it in his checking account.

The gold went to the Federal Reserve Bank, it was pointed out, where it will form basis of credit many times its value. The securities will make possible credit from the bank, and also help to turn the wheels of industry and increase employment.

In Atlanta, Ga., Knox said, a bank has had $200,000 increase in deposits since February 1; a chain store operator discovered numerous gold pieces were used for grocery purchases; in New Mexico a man opened his safety deposit box, took out $5,000 in currency and deposited it in a savings account.

Likewise, in New Mexico, the reconstruction organization chairman said a woman brought $5,000 in cash to a bank and purchased Treasury certificates. The certificates are a special feature of the campaign. They are sold in amounts of $50 and up, pay 2 per cent interest, are redeemable on 60 days' notice and are backed by the Government.

New Cinema Offerings

RKO-KEITH'S

"THE OFFICE GIRL." Radio Pictures' release of the English-made Gainsborough production, featuring Renate Muller, Owen Mares, Jack Hulbert and Morris Harvey. Book by Frank Schultz, lyrics by Desmond Carter and music by Paul Abraham. Directed by Victor Saville. Reviewed Saturday afternoon.

By NELSON B. BELL.

There is a great deal to be learned by American directors from the cleverness and novelty of treatment that bring real distinction to this simple story of the romance of a typist in the mammoth and modernistic Commercial Bank of Vienna and the Herr Direktor of that fabulous institution.

Here are combined perfect characterization, amusing and appropriate dialogue and a musical treatment that is no less than revolutionary in its amazing ability to preserve melodious continuity through a quick succession of divergent and otherwise unrelated action scenes. Even the great Ernst Lubitsch has never achieved quite the unusual effects that Victor Saville has brought to the harmonic development of his story. It is unique and something distinctly constructive in screen technique—at least to American studios and audiences.

So apart from the usual stereotyped movie is "The Office Girl" that it takes a reel or two to become accustomed to its extraordinary daring in defying film convention. For example, it comes as a shock to hear the large roomful of typists at the Commercial Bank striking their keys in unison and in perfect rhythm with a musical background that indexes the spirit of the ensuing scenes with unerring accuracy. It is a surprise, too, to hear the Herr Direktor sing an ascending scale in the offices of his counting house and immediately following it hear the male chorus, conducted by one of his underclerks, sing the descending scale in the same key away over there in Schultz' beer garden, an eminently respectable family resort, where every Wednesday night the Commercial Bank's Musical Society, under the baton of Herr Hasel, does a little ground and lofty lieder singing.

But, however bizarre these unexpected innovations may seem at first, their net result is to produce a closely knit and delightful tale of love and big business that may well serve as a model of what intelligence, courage and careful craftsmanship can do in the way of elevating the musical cinema to a new high level of excellence.

The principals in this rollicking satire of modern business are, of course, unknown to American audiences. Renate Muller, in the title role, is an ingenuous, plump and agreeable young fraulein who speaks English with a charming suggestion of accent and sings well enough for the requirements of her part, which, by the way, are more those of ingenue than prima donna. In the opposite role of Herr Direktor Arvay is Owen Mares, who makes a pleasant, though wholly British, impression as the young executive who finds much to admire in one of the least important of the underlings in his huge banking establishment.

The character in which the comedy of the piece centers is played without a flaw by Jack Hulbert, as Hasel, a sort of glorified doorman and messenger at the bank. At first blush, much that Mr. Hulbert does may seem to be not too finished or expert. Herein, it seems to me, lies the perfection of his work, for everything that he undertakes is executed in precisely the manner that a Hasel would do it. A superb bit of comic characterization, this. Morris Harvey, as the pompous Herr Klapper, staff manager, completes the small group of pivotal characters by whom the burden of the play is so competently and engagingly borne.

I do not mean to imply that "The Office Girl" is the perfect picture, for it is not. But it is so out of the beaten path, so fresh in viewpoint, so sure in attack and so direct in development that minor deficiencies in costuming, lighting and photography may readily be condoned. There are some splendid male voices in Herr Hasel's Musical Society and the recording, if not entirely up to American standards, is never seriously at fault.

The vaudeville portion of the program brings forward three acts of headline caliber and two supporting turns of high rating. Miss Lee Morse, the tiny chanteuse with the big, mellow voice, as always in Washington, an instant hit with her husky-throated ballads, torch tunes and hot numbers. A severe cold yesterday did not prevent her taking a long list of encores. Charles "Slim" Timblin and his Ethiopian exhortations from an improvised pulpit and a text culled from the telephone directory, is a panic, and Nina Olivette, assisted by a double male quartet of singers, dancers and comedians, is a riot of torpsichorean buffoonery.

Ausie and Czech, male and female exponents of Argentine whip-wielding and axe-throwing, and Harry Savoy, with his crazy chatter and a brunette assistant, get the bill under way.

The RKO-Pathe News completes a program that should be one of the new amusement week's major topics of discussion.

EARLE

"BEHIND THE MASK." Columbia Pictures' filmization of a story by Jo Swerling, featuring Jack Holt, Constance Cummings, Boris Karloff and Edward Van Sloan. Directed by John Francis Dillon. Reviewed Saturday afternoon by W. A. Whitney.

In the development of "Behind the Mask," a play revolving around a dope ring and its intricate workings, there is portrayed a wide variety of dramatic situations that should satisfy a wide catholicity of tastes.

Officially incarcerated, Jack Hart, narcotic agent, obtains information regarding a dope ring. After making his getaway through a faked prison break, he goes to the house of one Arnold, who holds one of the key distributing positions. There Hart falls in love with Julie Arnold. Through Arnold's desire to get out of the racket, the ire of "Mr. X" is incurred. Arnold becomes ill mysteriously and quickly dies during an operation. Under strangely similar circumstances, Julie goes to the same hospital for an emergency operation, but the quick work of Hart prevents its consummation and he finds himself on the table to await a carving sans anesthetic. But——

There is always that "but," and here it is especially desirable to stop, even though there is no mystery, the identity of "Mr. X" being pretty well known to the audience. But how the people involved come to the realization—ah, boy, that's it, and how!

Jack Holt is the suave plain clothes man who goes through more thrilling situations than there are in a ten-installment serial. Most charmingly bearing up under the vicissitudes of her father's (Claude King's) nefarious trade is Constance Cummings, and, what is especially satisfying in view of earlier productions, Mr. Holt gets her!

Boris Karloff gives a finished delineation of henchman Henderson, and Edwards, the Arnold housekeeper, is no less insidiously played by Bertha Mann. The head of the narcotic squad is played by Willard Robertson and Edward Van Sloan is the bewhiskered Dr. Steiner.

Opening the vaudeville bill are Three Cossacks who, on an elevated platform about 8 feet square, perform intricate and breath-taking skating stunts. They are followed by Dave Jones and Peggy (Lee) in "A Little Show" that is featured by their ballroom tap, a rhythm routine by David Kraft, and several numbers by Marjorie Johnson and Emily Verdi. Filling the void caused by Lillian Shade's sudden attack of laryngitis are Russ Brown and Eileen Cooke, in "Repartee for Two"—which is just that. And to close the entertaining bill is Chris Charlton who is most accurately billed as "the magician that's different." He certainly is.

Really there is a fifth act, one that will delight milady: Maxine Doyle makes her announcements serve also to present the latest spring creations, a blue chiffon charmingly set off by a pink sash, a white crepe made all the more lovely by a beaded jacket, and a beige gown. Am I right, or am I right?

A comedy showing the acme of dumbness, "Babbling Book;" a Bing Crosby short, "Dream House;" a release of the Universal News, and a short arrangement of Irish airs by C. Frederick Clark and the boys in the pit complete the diversified program units.

Prince Georges Police Take Alleged Beer Truck

Prince Georges County police, who are used to just about anything in the liquor business, ran into a new one yesterday when they seized a truck loaded with 20 half-barrels of alleged beer on the Baltimore boulevard. This is the first load of beer seized in the county in years, authorities said.

The driver of the truck, Victor Juliano, of Washington, was arrested and charged with transportation and possession of liquor. The load was seized by Sergt. H. G. Machen and Policemen William Clifton, Claude Reese and Ralph Brown.

Accused Man Not Agent Of Stationary Engineers

Newton A. James, Prince Georges County deputy sheriff arrested for alleged hi-jacking Thursday, is not business agent for the local union of stationary engineers, as was stated in The Post Friday.

He is connected with another local labor organization. The Post regrets the error.

Lutheran Journal Hits Radio Religion

Editor Attacks Policy of Both Major Chains as Free-Speech Foe.

New York, March 12 (A.P.).—The National Broadcasting Co. and the Columbia Broadcasting System are charged in the current issue of the American Lutheran with following a policy on religious addresses "which seems to be utterly subversive of the principle of free speech."

The Rev. Paul Lindemann, pastor of the Redeemer Church, St. Paul, Minn., writes in his capacity as editor in chief of the publication that the radio chains apparently are working on the principle that "nothing is to be allowed on the air which antagonizes the majority, or the views of any social, religious or political group."

"If 'conventional religion' means watery insipidities and denatured moral platitudes," he says, "we are surely getting them over the radio today. * * * There seems to be a very definite danger to the principles of democracy in the present attitude toward religious broadcasters."

Richardson Ends U. S. Hawaii Quiz

Assistant to Mitchell, Silent, Starts Back to Washington.

Honolulu, March 12 (A.P.).—A Department of Justice investigation into crime conditions in Hawaii has been completed, but a report must await the arrival of the investigators in Washington, Seth W. Richardson, Assistant Attorney General, said today. Mr. Richardson, who has been in Hawaii for six weeks, sailed today with his party on the Malolo. The investigation was ordered following a series of criminal attacks on women.

The Assistant Attorney General expected to reach Washington March 22. He said he then would report to Attorney General Mitchell and the United States Senate, which directed the investigation be made.

"Undoubtedly if the Attorney General finds my ultimate opinion worth while, full publicity will then be given," said Richardson. "But until then no one has the shadow of a right to say either that I have reached definite conclusions, or what such supposed conclusions may be."

Charles E. Hagner Dead at Age of 47

Attack of Pneumonia Is Fatal to Former Real Estate Man.

Charles Evelyn Hagner, 47, formerly well known in real estate circles here, died yesterday as the result of a pneumonia attack. He had been in ill health for some time.

For a number of years Mr. Hagner was associated with his brother in the firm of Randall Hagner Co. He was also a member of the Chevy Chase Club. His wife, Mrs. Edith Emerson Hagner, is dead and the only immediate survivors are Randall Hagner and Dr. Francis R. Hagner.

Funeral services will be held tomorrow at 2:30 p. m. at the home of Dr. Hagner, 1824 Nineteenth street northwest. It had not been decided last night where burial would take place.

Girl and Boy Slightly Injured as Car Skids

A youth and a girl were slightly injured last night when the car in which they were riding on Wisconsin avenue skidded near Van Ness street and struck a pole in the center of the street.

Allan Blanchard, 19 years old, of 3714 Windom place northwest, the driver of the car, was treated at Georgetown University Hospital for a cut on the lip. His companion, Miss Pauline Pariseau, 16, of Battery Park, Md., received treatment for a sprained left ankle.

Clarendon Girl Hurt Playing Basket Ball

Falling while playing basket ball in the gymnasium at Central High School yesterday, Elizabeth Landman, 18 years old, of Clarendon, received a possible fracture of the wrist.

She was treated at Emergency Hospital and allowed to go home.

Right Reserved To Limit Quantities.

Phone DIstrict 5215

PEOPLES DRUG STORES

"ALL OVER TOWN" —the better to serve you

NEVER BEFORE—Have We Seen Clubs Like These At So Low a Price!

CONTINUING OUR SALE OF

13,000 Golf Clubs

Selling at 39c ea.

Choice of—

No. 1 Driving Iron
No. 2 Mid Iron
No. 3 Mid Mashie
No. 4 Mashie Iron
No. 5 Mashie
No. 6 Spade Mashie
No. 7 Mashie Niblick
No. 8 Niblick
No. 9 Putter

Never before have we had the opportunity to make such a gigantic purchase! Thirteen thousand iron clubs, all chromium plated! Strong, genuine hickory shafts! Tightly wrapped grips! Firmly mounted heads!

Please do not consider these clubs inferior as to quality and size. Each one of the thirteen thousand is of regulation size and in first class condition. Every golfer in Washington will want to take advantage of this sensational offer. See them tomorrow!

Popular Health, Beauty and Sundry Needs At

MONEY-SAVING PRICES

Select Quality SPONGES

There are many uses in the home for these good grade sponges. Buy several at this low price.

19c

Tom Collins, Jr. 19c Bottle, 2 for 35c, 6 for 98c

Sickness Or Accidents Send NO Warning!

—BE PREPARED FOR ANY EMERGENCY

You never know in advance when you or any member of your family may meet with an accident or become suddenly ill. Why not play safe? Keep your medicine cabinet well supplied at all times. It costs so little to do this and yet gives you that assured feeling of being properly equipped to render first aid on a moment's notice.

Medicine Cabinet Needs—Priced Low!

25c Mercurochrome, ½ oz. 17c
25c Hydrogen Peroxide, pt. ... 19c
50c Unguentine, tube 39c
J. & J. Cotton, 4 oz. 23c
J. & J. Adhesive, 2 in. 5 yds. .. 39c
J. & J. Bandage, 2 in. 9c
J. & J. Gauze, 5 yds. 49c
Peoples Witch Hazel, pt. 39c
B. & B. Cotton Picker 25c
Flaxseed Meal, 4 oz. 15c

Dries the Hair Without Tangling It—Electric Hair Dryers

With Cord 98c

The infra-red rays not only dry the hair but stimulate the scalp and hair roots as well.

Peoples Epsom Salt, Pound 10c

60c Musco Rubbing Oil 50c

A soothing, stimulating liniment for muscular aches and pains, sprains, bruises, etc.

Peoples Quality Castor Oil, 8 Ounces 25c

Vano Sanitary Napkins, Box of 12.... 23c

Ingraham Pocket Watches With Radium Dial 98c

You can easily tell the time in the dark with these watches. Radio-lite hands and numerals . . . unbreakable crystals . . . guaranteed movements.

Tells Time in the Dark!

$1.25 Nose-Throat Atomizers Only 98c

May be used for oily or watery solutions. Have adjustable tips.

20 by 40 Inch Bath Towels 19c

Made of good serviceable, highly absorbent toweling. Your choice of colored borders.

free! Three Flowers Acquaintance Package

With a $1 or More Purchase of Hudnut Toiletries

For a limited time, we will give you, absolutely free, an attractive Three Flowers Acquaintance Package containing small sizes of Vanishing Cream, Face Powder and Perfume with each $1 or more purchase of any Hudnut Toilet Articles (Three Flowers, Gemey, Du Barry, Gardenia, Narcisse or Violet Sec).

Three Flowers Face Powder ... 75c
Three Flowers Toilet Water ... $1.50
Three Flowers Face Creams ... 50c
Narcisse Bath Salt ... $1.00
Narcisse Dusting Powder ... $1.00
Du Barry Face Powder ... $2.00
Gemey Perfume ... $1.00
Gemey Toilet Water ... $1.50
Gemey Double Compact ... $2.50
Hudnuts Automatic Lip Stick ... $1.00

Cold Remedies

30c Groves L. B. Q. .. 19c
30c Mentholatum 23c
65c Mistol Spray 56c
$1 Pineoleum 73c
$1 Vapex Inhalant .. 89c
Vocaline 35c
(An internal sore throat remedy.)

Safe Laxatives

35c Calotabs 29c
25c Choc. Ex-Lax ... 16c
$1 Nujol Oil, pint ... 57c
40c Pluto Water 29c
E. Z. Tablets 25c
(In handy wooden vials.)

Skin Lotions

60c Italian Balm 54c
$1 Chamberlains 59c
50c Frostilla 34c
$1 Hinds H. & A. ... 66c
Queen Anne 65c
(Keeps the hands smooth and lovely.)

Toilet Soaps

10c Lux 7c
10c Palmolive 8c
10c Dona Castile, 3 for 25c
25c Dermatone 19c
(Promotes a healthy complexion.)

Hair Tonics

$1 Danderine 59c
50c Herpicide 39c
$1 Lucky Tiger 79c
$1 Mahdeen 73c
75c Barnards 59c
(Invigorates the scalp and hair roots.)

Cleans Teeth Safely—Thoroughly!

DR. WEST'S TOOTH PASTE

Special Economy Offer!

17c, 2 for 33c

In Dr. West's Tooth Paste pure cleansers are combined with two gentle polishers. This double polishing is unique. Neither polisher can scratch the enamel, but, working together they greatly restore the natural brilliance of your teeth. Start using Dr. West's Tooth Paste tonight. You can be sure it will clean your teeth thoroughly and safely.

—As Good As the Famous Tooth Brush

Special Value!

For A Limited Time Only!

Handy Excell Tobacco Pouch FREE With Half Pound Tin Velvet Tobacco

Both for 49c

Wave Your Hair With Wildroot Wave Set

Leading hair dressers highly recommend this greaseless, quick-drying fluid for setting waves. Complete directions with each bottle.

60c Size 56c

Ballantine's Federal and Jersey Malt Syrup

A widely known malt that is unequaled for purity, strength and flavor.

Light or Dark, 3 Lb. Can 49c

For Biliousness Due to Constipation

Beecham's Pills

If you are suffering with biliousness due to constipation, you will get prompt relief with Beecham's Pills.

25c Size 17c
50c Size 34c

Pimples

If you suffer from Pimples, Scaly, Muddy Complexion, blotches, eczema, or Ringworm of body, hands, face or feet, try the new, quick-acting, guaranteed treatment, Dr. Nixon's Nixoderm. Based on the famous formula originated by one of the leading skin specialists of England and now used by leading Hospitals in England. Stops itching in a few minutes and soon clears the skin soft and smooth. Praised by thousands for succeeding after other things failed. It's guaranteed. Try it and see for yourself how fast and positively it works. If not completely satisfactory, merely return empty package and get your money back. Nixoderm, Guaranteed Special, $1 Value only 95c.

Save Money at PEOPLES Every Day

MORE CHEST DONORS GET HONOR POSTERS

Award Made Firms Whose Personnel Subscribed 90 Per Cent.

Belated recognition was given a number of Washington firms by the Community Chest during the last week, which presented honor posters showing that 90 per cent or more of the personnel of these firms had contributed to the Chest during the recent campaign. All the firms given posters were solicited by the group solicitation unit, of which Lloyd B. Wilson is chairman.

Keymen in many of these organizations who had not reached the desired figure at the close of the campaign have continued their work, gathering in additional gifts, and these gifts naturally changed the percentage of each such firm, it was pointed out. Some of them were overlooked in the flurry of final auditing of accounts at the end of the campaigns.

Posters were sent to the following: Edgar Morris Sales Co.; District of Columbia Committee on Employment; Disabled American Veterans of the World War; Nunnally Co.; Byron S. Adams; the Evening Star; Associated Charities; Palais Royal; D. J. Kaufman, Inc.; Washington Railway & Electric Co.; Washington Gas Light Co.; House & Herrmann; Call Carl, Inc.; Colonial Ice Cream Co.; District Grocery Stores; Little Taverns; Terminal Ice & Fuel Co.; Sterrett Operating Service; R. P. Andrews Co.; National Capital Press; Christ Child Society; Thompson's Dairy; Smith's Transfer and Storage; Episcopal Eye, Ear and Throat Hospital; Boss & Phelps; H. L. Rust Co.; Cafritz Construction Co.; Shoreham Building employes; Charles G. Stott & Co.; Olmstead Grill; Prudential Life Insurance Co., 1319 F street northwest; Julius Garfinckel & Co.; Sidney L. Hechinger; Carry Ice Cream Co.; A. Loffler Co., Inc.; Thompson Brothers; Loew's Palace Theater; Stone Straw Corporation; Connecticut Copperthite Pie Co.; Eagle Laundry; Peerless Laundry; C. & C. Coat & Towel Co.; Mayflower Hotel; Capital Towel Service; Emile, Inc.; Electrical Workers' Benefit Association; H. B. Leary, Jr., & Bros.; American Security & Trust Co.; Riggs National Bank; Mount Vernon Savings Bank and Washington Home for Foundlings.

Mafia and Gangs Of U. S. Held Alike

Americans Should Handle Thugs as Italy Did, Roman Advises.

Montreal, March 12 (U.P.).—The United States can well afford to study the methods by which Italy rid itself of Mafia and the political organization controlled by this criminal society in the opinion of Gian G. Napolitano, traveling correspondent of the Gazetta del Popolo, of Rome, who arrived here after a tour of the dominion.

"It hurts me much that a man like Lindbergh, the type of an idol for the American people, should convince himself of the fact that the police are no good and can not regain his lost child, and that he should go to gangsters for help," said Mr. Napolitano. "For a people great and powerful like the United States it is a pitiful confession."

The Italian newspaperman spoke of the manner in which Italy had rid itself of the Mafia which had for centuries controlled and blackmailed large portions of the peninsula, and particularly the Island of Sicily. He pointed out that the Mafia had much power through its political affiliations, and that in this sense it was not much different from the organised criminal bands that appear to exert great political power in some cities of the United States.

Broker Urges Rigid Latin Loans Quiz

Reports 200,060 Have Holdings Now Greatly Lower in Value.

Chicago, March 12 (A.P.).—Thomas F. Lee, economist and stock broker, said in a survey made public this week that about 200,000 persons have more than $1,400,000,009 invested in Latin-American securities, the value of which has greatly decreased.

Mr. Lee said that most of the loans, made to Central and South American governments at the rate of $1,000,000 a day in 1926, '27 and '28, were based on inadequate knowledge of conditions. Statistics on exports and imports of the countries involved also were often faulty, he said.

He suggested that similar conditions could be avoided in the future by rigid investigation of the purpose of such loans, careful supervision to see that the money is properly spent, pledges of net incomes until the bonds have been retired, and use of United States materials wherever feasible.

L. L. PERKINS
WILL BOND YOU.
United States Fidelity & Guaranty Co.
Phone National 0913. Southern Bldg.

Lactobacillus (L-A) Acidophilus Will Do It.
You can keep your intestinal tract free from the poison-breeding germs which are responsible for much of the distress from indigestion, flatulency, constipation, toxemia, hyperacidity, some forms of colitis, rheumatism, headaches, &c., with LACTOBACILLUS (L-A) ACIDOPHILUS—made from a selected strain of highest potency and developed to full strength in our laboratory. Delivered—CULTURE or MILK—to any local address.
NAT. VACCINE & ANTITOXIN INST. 1515 You St. North 0089.

FAMOUS SEER
THE MAN WHO KNOWS

This strange man sees the way and tells it all. Just what your life has been, just what it will be. Tells you when and whom you will marry, whether husband, wife or sweetheart is true or false. Tells as to changes, travels, lost or absent friends, divorce, wills, deeds; whether it is best to buy or sell. He tells the good and the bad. A visit will convince you of his wonderful power. Something tells you this is the man. You feel the impulse to call. Do not delay.
Copyright Apr., 1931.
TWO ENTRANCES: 606 12TH ST. NW., 1203 F ST. NW., 2D FLOOR.
HOURS, 10 A. M. TO 7 P. M.

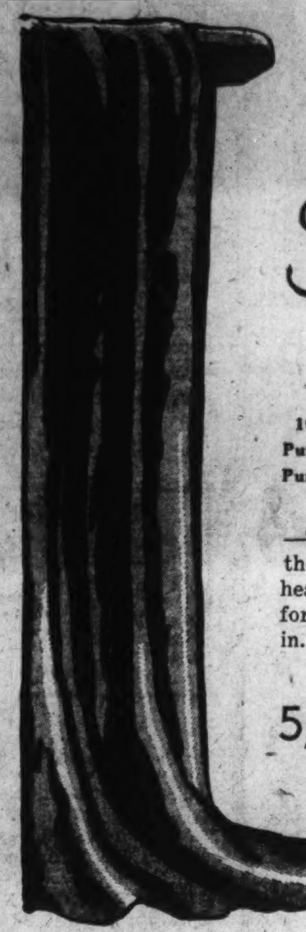

A Pre-Easter Sale!
3,000 Yards of
Mingtoy
WASHABLE CREPE
100% Pure-Silk Pure-Dye **$1.00** YARD A Reg. $1.49 Grade
—Thirty glorious colors from which to select, and the manufacturer's slogan is one you will like to hear—"A Mingtoy Shade Will Never Fade." Silks for Easter frocks, for slips, or dainty lingerie. 40 in. wide.

5,000 Yards Regular $1.29 Printed Silk Crepe
—Small and medium designs in charming colors, on the popular blue, brown, green, copen and black grounds. 39 in. wide. Very specially priced. Yd. **95c**

Beginning Monday, We Introduce Mrs. Thursman in
A Special Dress Cutting Service
—An experienced dress cutter will be in our Silk Department to cut out silk selected by you, using any pattern you desire, and will explain details of dressmaking to you. Moderate charges for this service.
Kann's—Street Floor.

Kann's
Penn. Ave.—Eighth and D Sts.

St. Patrick's Day Candies
—Green and White Mint Reception Wafers, 47c lb.
—Chocolate Novelties in Green and White Foil....7c, 10c and 15c ea.
—Favors at....5c, 10c, 15c and 20c ea.
Street Floor.

Here's the New Printed Cotton
LA CHINE MUSLIN
39c Yd.
—Cotton fabrics will become increasingly popular as summer draws nearer, but this pretty fabric will be popular at any time. The new designs are in lovely color combinations. Guaranteed fast. It is 38 in. wide.

Made up dresses are worn by living models.

Lovely Printed Chiffon Voiles, 38 in. wide..19c Yd.
Printed Stagger Seed Dimity, 36 in. wide..29c Yd.
New Mesh Cotton Sports Fabric, 36 in. wide, 38c Yd.
Printed Bemberg Chiffon, originally $1.25..58c Yd
Printed Rayon Flat Crepe, originally 49c..29c Yd.
Plain Rayon Satin, originally 39c yd .....29c Yd.

Vogue Patterns for Children are now as low as 25c ea.
Kann's—Street Floor.

McCall Pattern No. 6801
Size 16 requires 4½ yds.

Special Sale! 54-Inch
Wool Goods And Coatings
$1.39 yd.
—New crepes, basket weaves, diagonals, tweeds, lacey weaves. In lovely colors and black.
$1.95 yd.
—Silk and wool tweeds, crepes, pebble weaves, boucles, Frisco English bourette, basket weaves, flannels, etc., in colors and black.
Kann's—Street Floor.

Girls' and Little Tots'
Easter Frocks
Sizes 2 to 6, 7 to 14 and Jr. High 10 to 16 **94c** ea.
—For tots of 2 to 6; Cinderella frocks of printed lawn with cut-out doll, doll dress, shoes and hat... also dresses of rayon crepes, printed voiles, organdies and broadcloths. For girls of 7 to 16; tailored and dressy frocks of rayon taffeta, dimities, broadcloths, linens and linenes.
Kann's—Second Floor.

"UNDEE-ALLS"

The Four-in-One Combination at—
99c ea.
—"Undee-alls" are among the most popular of underthings for Spring and Summer wear. Just what is wanted for comfort, and to give the form fitting silhouette. They're economical, too. Made with swami top brassiere, swami body, with attached garters. Sizes 34 to 38.

SILHOUETTE SLIPS
Made of "Milo-Sheen" **99c ea.**
—In soft pink and snowy white, sizes 36 to 44.
Kann's—Street Floor.

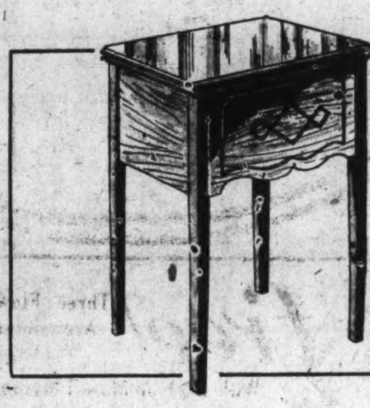

Westinghouse Electrified $85
SEWING MACHINES
$47.00
—This excellent and serviceable sewing machine is also an attractive piece of furniture when closed. It is equipped with the famous Westinghouse motor. Bradley knee control, and a full set of attachments. Guaranteed for 10 years.
$3 DOWN Convenient Payments
Hemstitching done while you shop—Special during March—8c Yd.
We repair all makes of sewing machines.
Kann's—Fourth Floor.

New Bretonne
All-Over LACES
Reg. $1.25 Value at—
$1.00 Yd.
—Lovely laces, in soft blue, pink, green, ecru, beige, and white. This cotton lace is one of the most popular at present for entire dresses and blouses.
Kann's—Street Floor.

Suede Finished
FABRIC GLOVES
Washable and Serviceable
79c Pr.
—Plain and fancy top, also 1-clasp costume gloves. Some saddle seam sewn; colors are cocoa, beige, mode, black with white, or with gray. Sizes 5½ to 8.
Kann's—Street Floor.

All-Over Lace
TABLE CLOTHS
Very Specially Priced— **$1.89**
—These attractive two-tone lace covers are in artistic designs, and though dainty and delicate in appearance wear excellently. 72x90 inches.

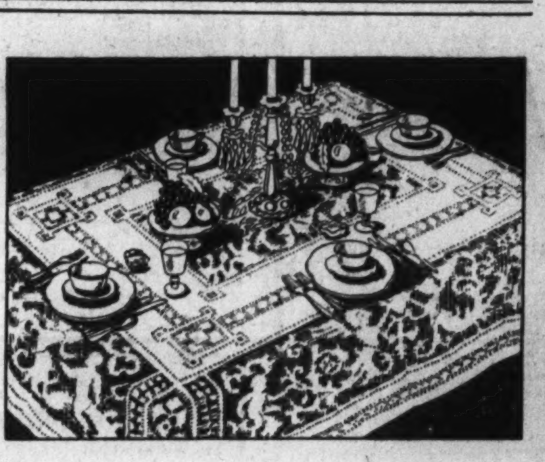
Kann's—Street Floor.

They Stretch Both Ways—
These Popular Slim-E-Fect
FOUNDATIONS
$5.00

—A beautiful new foundation garment with low-cut back, batiste front, and the two-way stretch elastic back that will not ride up... Now offered at a new low price. Sizes 34 to 40.
Fitted by Experienced Corsetieres.
Kann's—Second Floor.

For Your Spring Coat or Suit
FUR SCARFS And Collars
$7.50 to $10 values
$4.95 Ea.
—The furs are galapan, lapin (dyed rabbit), and squirrel belly; in black, white, stenciled effects, parchment, platinum, and combinations.
Kann's—Street Floor.

$30 Wardrobe TRUNKS
$24.95
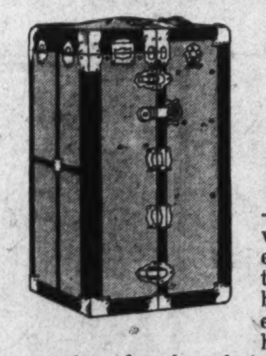
—Standard size trunks, with open bulge top, covered with fiber and protected at corners with best brand of hardware. Fully equipped with garment hangers, laundry bag and curtains, shoe box, hat compartment, drawer sections, and locking bar that locks all drawers.

Women's Suit Cases
Were $4.95 Now **$2.89**
—Black Dupont covered cases, with sewed on hinge, double locks, neatly lined, 18 to 24 in. sizes. Also women's Gladstone bags, and round hat boxes at $2.89.
Kann's—Fourth Floor.

A Special Sale of $2.98
16-Rib Gloria UMBRELLAS
$1.98
—These umbrellas have covers of an excellent quality gloria cloth, made on a 16-rib frame, with wood shanks. A good assortment of handles to select from. Covers are finished with wide satin border.
Navy Brown Green Black Red Purple
Kann's—Street Floor.

BUSINESS WOMEN HOLD ANNUAL FEAST

Past National President of Federation Tells of Its 10-Year Objective.

The annual public relations dinner of the Alexandria Business and Professional Women's Club in celebration of National Business Women's Week was held on Thursday night in the George Mason Hotel, with Miss Marion H. McClench, past president and now membership chairman of the National Federation of Business and Professional Women's Clubs, as the principal speaker.

Mrs. Dolly Peyton Shepperson, president of the Alexandria club, presided and, after invocation by the Rev. Percy Foster Hall, rector of St. Paul's Episcopal Church, delivered an address of welcome and introduced the guests. This was followed by a group of songs by C. M. Seaman, of Washington; by the dancing of the minuet by four couples—Miss Ellen Ticer dancing with Douglas Smith, Miss Anita Noble with Parke Ticer, Miss Barbara Caton with Ralph Hepburn and Miss Rietta Butler with Hudson Martin, all being in colonial costume. Mrs. Lucy Moore McFarland was the soloist.

Miss McClench stated that at the first biennial convention held in Virginia last summer a new page was turned because the federation then adopted a new and comprehensive plan of work, which was called a ten-year objective, because the members were going to fit themselves to assume leadership in thinking on economic problems and their social implications, with a view toward helping in the establishment through scientific methods of a basis which assured to women and to men the fullest opportunity for development to whatever capacity they may possess.

Hundreds of Young Helped.

The Federation of Women's Clubs has consistently encouraged at least a high-school education for each girl going into business, because education is necessary to future advancement. The federation has helped more than 1,300 boys and girls to get an education, and has spent over $300,000 for this purpose in the last ten years. Most of this money has been advanced as a loan, instead of a gift, and the greatest part of this money has been repaid, thus enabling the federation to extend aid to more girls and boys to prepare themselves for a business career.

Another objective of the federation is business guidance, she said. It is not enough merely to secure a job, but they must have the kind of job for which they are fitted, and the federation is doing all in its power to help the girls and boys fit themselves for such work.

Miss McClench said that a study of business women has been made by the federation in cooperation with the University of Michigan. It was found that the average age of the business woman is about 38 years; she is unmarried, but is the support of one or more dependents; she has worked for 14 years, the most of the time in one job. She has had a high-school education and is earning approximately $1,500 a year. If she has gone beyond high school and gone to college, she was earning about $300 a year more, and if she had gone still further and taken a master's degree she was earning $200 more, but if she has gone still further and taken a doctor's degree she was not earning as much. In this case she has either continued in the profession of teaching, or in some kind of research. This study, she said, shows that education does pay, and the federation is giving particular stress to education in all of its clubs.

"Fatal Forties" Survey Made.

Another point which is being gone into, Miss McClench said, is to find out whether there is any such thing as the "fatal forties," and what happens to the business woman at 50 and 60 years of age. This study has not been completed, but the result will soon be known.

Miss McClench said she wondered what George Washington would have thought had he attended an entertainment given by a woman's club. In Washington's time there were no "women," but "ladies," whose time was given to the duties of their households, but who were not supposed to have any activities outside of that household.

Among the guests were Miss Elizabeth Haney, president of the Washington Business and Professional Women's Club; Mrs. William E. Willis, president of the Arlington County Club; Miss Helen Norris Cummings, president of the Cameron Club; Mrs. Louis S. Scott, president of the Alexandria Garden Club; Miss Nannie Davis and Miss Betty Keys, pioneer women of Alexandria in the business world; Mayor Edmund F. Ticer, Councilmen Arthur Herbert, Michael T. Dwyer and Benedict Weil, City Manager Wallace Lawrence, Frank W. Noxon, president of the Alexandria Chamber of Commerce; David C. Book, president of the Kiwanis Club; Everett Swan, representing the Rotary Club; R. C. Bowton, superintendent of schools.

Grew Honored in Istanbul.

Istanbul, Turkey, March 12 (A.P.). Joseph C. Grew, retiring American Ambassador who sails for his new post at Tokyo tomorrow, was the guest with Mrs. Grew, of the American colony at a farewell luncheon. They were presented with a silver tray inscribed "With the admiration and affection of the American community."

SMITH AUTO LAUNDRY
AUTOS POLISHED (BEST GRADE)
AUTOS OILED AND GREASED, $1.25 UP
REAR 1012 14TH ST. N.W.
REAR ARLINGTON HOTEL.

Official Service
Stewart Speedometers
CREEL BROS.
1811 14th St. N.W.
Decatur 4220

OURISMAN
DAY & NIGHT
CHEVROLET
SERVICE
610 H STREET, N.E.
LINCOLN 10200
ALWAYS OPEN

Charge Accounts Invited! No Interest or Extra Charges of Any Kind Are Added.

LILIENTHAL WEEK AT

Mail and Phone Orders Filled by Marion Gage, Personal Shopper. NAt'l 5220.

A Great Week of Sales Demonstrating the Buying Power of 100 Million Dollars!

Our affiliation with the Felix Lilienthal Buying Organization (50 independently-owned stores with a total purchasing power of 100 million dollars) enables us to buy for less and SELL for LESS at all times. But during "Lilienthal Week" of Sales we bring you "buys" even more sensational than ever!

$1 and $1.49 Large Chiffon Scarfs
Double width, perfect quality, hand-painted in the loveliest of designs. 47c
Main Floor.

$1 Uniforms and Hoover Aprons
Neatly tailored in white and colors. Sizes 36 to 46. 68c
Second Floor.

Girls' 59c 'Sunny Child' Undies
Built-up shoulder slips, bloomer-leg combinations, and gowns—sizes 2 to 14 years. Sleeping garments, 2 to 12 years. Of good quality muslin. 36c
Third Floor.

Kiddies' 39c Waist Suits
Nainsook suits with drop seat and garter attachments. 2 to 12 years. 24c
Main Floor.

39c "Monette" Sanitary Napkins
One dozen napkins to the package. Less than half price. 15c
Main Floor.

Babies' $2.95 Silk Coats
Precious little crepe de chine and radium coats—some straight models and others with hand-smocked yokes. White, pink or blue. $1.89
Third Floor.

$1 Narciss de Chine Beauty Cream
A delightful cream for cleansing and beautifying the skin. 39c
Main Floor.

Women's 69c Jersey Blousettes
Pretty two-tone and pastel models—sizes 34 to 40. 39c
Main Floor.

Boys' $8.75 and $10 Suits
Four-piece all-wool suits—coat, vest, and two pairs of knickers or longies. Fancy mixtures or navy blues. Sizes 8 to 18 years. $6.95
Third Floor.

39c New Printed "Pango" Crepes
Beautiful rayon-and-cotton prints — 36 inches wide. Irregulars. 25c
Main Floor.

69c, 79c and $1 Rayon Undies
Pajamas, gowns, chemise, bloomers, vests, panties, stepins. 44c
Main Floor.

$1.95 Kid or Capeskin Gloves
Smartly styled costume and cuff gloves of smooth glace kid; and the popular pullon style of lightweight capeskin. Smart shades. $1.19
Main Floor.

69c Extra Size Nightgowns for
Handmade gowns in white, flesh, peach. Sizes 19 and 20. 39c
Second Floor.

$1.35 Picot Top Chiffon Hosiery
Perfect quality—full fashioned — dull twist—newest shades. 66c
Main Floor.

$4 and $5 Easter Millinery
A brilliant collection of the leading straws: sharkskin, rosello braid, panamalac, sisol, crystalline, etc.—in stunning versions. $2.87
Second Floor.

18c New Spring Printed Percales 12½c
36-inch, high-count percales in a large range of charming fast-color designs.
Main Floor.

Women's and Misses' $1.29 Knit Frocks
Clever one-piece knit frocks. Sizes from 14 to 44. 64c
Second Floor.

69c New Eyelet Batistes
30 and 36 inches wide—for dainty warm-weather frocks or for the season's important "lingerie" touches. Red, navy, brown and pastel shades. 39c
Main Floor.

29c Unbleached 87 in. Sheeting
Heavy quality — wide enough for making double bed sheets. 17c
Main Floor.

29c and 35c Turkish Bath Towels
24x48 in. double thread towels—fancy colored borders. Irregulars. 18c
Main Floor.

IT PAYS TO DEAL AT
Goldenberg's
BOTH SIDES OF 7TH AT K ST. "THE DEPENDABLE STORE"

Smart New All-Rayon Crepe Dresses
A Feature Attraction for Lilienthal Week! $2.95
Cleverly styled, spring-like frocks for street, school, business, afternoon and Sunday nite wear. Polka dots, floral prints, bright, plain colors, plain-and-print combinations. Boleros, embroidery, bows and flattering details for the full figure.
Sizes 14 to 20, and 38 to 44.
Another Thrilling Lilienthal Group of Dresses at $4.95
Second Floor—Charge Accounts Invited.

Coats! Suits!
$25 Values—And New Easter Models! $15.45

The Suits
New pebbled and ribbed woolens, with the cleverest jackets. Some straight and collarless with or without silk scarfs; some with self throws, flat fur applique, peplums, rows of military buttons. Red, Continental blue, black, tan, green, or brown. Sizes from 12 to 46.

The Coats
Swanky polo coats in tan or bright colors . . . two tone coats (one sketched) . . . military details . . . dressy looking coats with capes, tiered sleeves, leopard collars, etc. . . . rough weave sport coats with long-haired fur collars. Same colors as suits. Sizes from 14 to 48.

Other Lilienthal Coats and Suits at Only.............. $10.45
Second Floor—Charge Accounts Invited.

For Great "Lilienthal" Sale—Purchase of
59c Bleached Sheets
81x90-inch Seamless Grade at 44c
A quick purchase enables us to offer these fine sheets at so low a price. Perfect quality with deep hems—close woven sheeting.

$1.39 High Grade Sheets at 78c
Of 68x72 sheeting—very serviceable. Free from starch or dressing. Irregulars but guaranteed to have no holes. 81x99 size.

29c Silver King Pillow Cases
Of fine cotton—free from starch or dressing. 45x36 and 42x36 sizes. 19c
Goldenberg's—Main Floor—Charge Accounts Invited.

Chinese Rugs ½ Off!
Two Gorgeous Groups—Averaging 9x12 Feet in Size.

$250 Rugs, ½ Off $125
$12.50 Payment Delivers One!
$300 Rugs ½ Off $150
$15 Payment Delivers One!
A double opportunity! First, sensational savings, and second, the privilege of buying on our Convenient Budget Plan, with no extras to pay. Superb designs and texture.
Downstairs Store.

8-Pc. "Sure-Fit" Thorowear Slip Covers

For 3 Pc. Suite Having Five Loose Cushions $7.65
Special sale of these well known, well made covers in smart Belgian stripes or shadowwarp prints—of sturdy "Thorowear" fabric. Custom tailored to fit any standard three-piece suite with five separate cushions. Cut full to allow for shrinkage.

8-Pc. Linweave Slip Covers
The superior quality materials and expert workmanship insure long wear. Eight pieces, including five pieces reversible cushion covers. $4.39

Mail and Phone Orders Filled by Marion Gage, Personal Shopper. NAtl. 5220.
Fourth Floor—Charge Accounts Invited.

These and a Host of Other Extraordinary Values---The Result of Weeks of Planning!

For weeks and weeks our buyers, making the most of market opportunities, and of our association with the Lilienthan organization, have been "rounding up" hundreds of remarkable purchases, many of which (but not nearly all!) are briefly described here. Four pages in today's Star tell of many more.

$1.00 Cretonne Garment Bags
54 and 60 inch length bags that will hold eight garments. 49c
Notions—Main Floor.

Real Bargains! $2.50 Coffee Tables
Walnut finish tables that come with legs detached—easy to adjust. $1.49
Notions—Main Floor.

$1.50 and $1.95 Mesh Hosiery
Full fashioned medium mesh and dainty lace hose (pure silk) with picot tops, French heels and sandal feet. Newest shades for spring costumes. 94c
Main Floor.

$2.98 Bird Cage and Stand Set
Green or red enamel cage with drawer base and full hoop stand. $1.98
Downstairs Store.

$5 Banjo Style 8-Day Clocks
Richly finished case, top ornament, painted panel scene. 8-day movement. $2.98
Downstairs Store.

$1.95 & $2.95 Spring Handbags
Patent leathers! Calf! Silk! Morocco! Clever new versions of top handle, backstrap and underarm bags in wanted colors. $1.69
Main Floor.

$2 Lingerie of Silk French Crepe
Gowns, slips, dance sets and chemise—newest cut. Lace trimmed. $1.64
Second Floor.

69c American Holland Window Shades
Perfect quality—in white, ecru or green. 3x6 ft. cut size. 37c
Fourth Floor.

Women's New $1.29 Sweaters
Adorable short sleeved models in the new loose "hand-knit" effects in attractive two-tone and three-tone colorings. Sizes 34 to 40. 97c
Second Floor.

29c Yard-Wide Spring Cretonnes
Wide selection of refreshing designs and colorings. 36 ins. wide. 19c
Fourth Floor.

$5 Wool-Filled Bed Comforts
Printed centers, plain back and borders of sateen. Wool-filled. $2.88
Fourth Floor.

$1, $1.49 and $1.95 Silks
Washable flat crepes . . . printed crepes . . . printed chiffons . . . satin-back moires . . . canton crepes. All-silk grades—40 ins. wide. 66c
Main Floor.

Famous Makes! 9x12 Felt Base Rugs
Discontinued patterns of Gold Seal, Sandura and Neponset rugs. Perfects. $4.75
Downstairs Store.

$18 Crex de Luxe 8x10 Ft. Rugs $12.95
Discontinued patterns—but all perfect. Downstairs Store.

FORWARD MARCH!
Special No. 11 For Monday Only! No Mail or Phone Orders
Girls' Lacy Weave Wool Sweaters

$1 & $1.29 Values!
79c
Adorable short sleeved slip-overs—in the popular crew or V neck styles. Loose, lacy weave gives them a smart hand-knit look. Gay two-tone colorings: Continental blue and colonial red; copen and white, jade and white, yellow and orange, etc. Sizes 7 to 14 years.
Third Floor—Charge Accounts Invited.

U. S. FRIENDS HONOR DR. SUN'S MEMORY

China Association Meeting Reviews Life Work of Republic's Founder.

The seventh anniversary of the death of Dr. Sun Yat Sen, the founder of the Chinese Republic, was celebrated last night, when American friends of the China Association gathered at the Cosmopolitan Club.

Judge Paul M. Linebarger, legal adviser of the Chinese government, spoke on his recollections of the Chinese statesman, with whom he was associated for eighteen years. Judge Linebarger is the author of Dr. Sun's biography.

Dr. Sun often declared, the judge said, that China and America together would bring about through their friendship an entire change of economic conditions throughout the globe.

"The wicked and ruthless invasion of China by Japan is daily bringing China and America closer together," he declared. Japanese aggression has helped to advance the cause of Sino-American friendship, he said.

Judge Linebarger asserted that immediate prosperity is due in America, as soon as new commercial treaties, which will insure the open door policy in China, are made.

Girl Scout Heads Hold Conference

Problems Are Discussed at Regional Session in Hagerstown.

Special to The Washington Post.

Hagerstown, Md., March 12.—Region three of Girl Scouts, comprising cities in Maryland, Pennsylvania, Virginia and the District of Columbia, held a round table conference here today with about 75 delegates in attendance. The purpose of the meeting was to discuss Girl Scout problems and to achieve a closer relationship between the various groups of scout leaders.

Mrs. Adolphus Staton, Washington, chairman of the national brownie committee, Mrs. Fred H. Brooke, Washington, chairman of the national field committee; Mrs. B. F. Cheatam, Washington, chairman of the regional camp committee, Mrs. Henry H. Flather, regional representative of the national board, and Miss Kean Christy, regional camp advisor, were among those in charge of the various discussion groups.

Miss Adelaide Werner, regional director, was in charge. Morning and afternoon sessions were held in the St. John's Lutheran Auditorium here, with luncheon served there.

Ethel Clayton Attaches Divorced Husband's Pay

San Francisco, March 12 (A.P.).—Ian Keith, stage and screen actor appearing here, went payless today when his salary check was attached by Ethel Clayton. Miss Clayton has filed suit demanding the return of $4,827.50, allegedly borrowed by the actor.

Keith and Miss Clayton were divorced recently after having separated three times during their four years of married life.

500 Children Will Appear In Festival Next Saturday

Rehearsals Are Begun for "Rip Van Winkle" To Be Presented at Central High School Auditorium; Dances To Be Featured.

From Community Centers in all sections of the city more than 500 school children are gathering for rehearsals for their annual Spring Festival, which this year will be Bess Davis Schreiner's arrangement of the familiar American legend, "Rip Van Winkle." The festival will be held in the auditorium of Central High School next Saturday afternoon, beginning at 3 o'clock.

Friday night the children rehearsed from 6:30 till 8:30 o'clock and all day yesterday from 9 a. m. until 5 p. m. different groups were rehearsing, each group a half hour at a time.

Only three "grown-ups" will have parts in this festival, aside, of course, from the directors. Edward E. Muth will play the role of Rip Van Winkle; Beatrice Mullen will be Dame Van Winkle, his wife; and the prologue will be read by Maud Howell Smith. There also will be one canine actor in the part of a friendly dog who has been engaged for the role of Schneider, Rip's inseparable companion.

Three older children in important roles will be Betty Ballou, daughter of Dr. Frank W. Ballou, superintendent of public schools of the District, as young "Rip," son of the famous "dreamer;" Constance Kramer, daughter of Assistant Superintendent of Schools Stephen E. Kramer, who will appear as Judith, daughter of Rip Van Winkle, and Helen Foley, as "Weather Witch."

Most of the performance will be interpretative of the story by various dances. Miss Schreiner promises a patriotic surprise feature for the close of the festival in honor of the Bicentennial season.

All the lists of the different groups participating are not yet in, but the following are children who will appear in important groups of dances in the early part of the festival.

In the early Indian legend dances, children from the East Washington Community Center taking part under the direction of Miss Judy Lyeth, will be:

Irma Norwood, Nancy Lee Shantz, Charlotte Miles, Carrie Gross, Mary Katherine Phalen, Julia Phalen, Jean Congdon, Frances Jean Hall, Charlotte Hall, Ruth Hall, Murie Anderson, Anna Livesay, Mary Dyer, Carolyn Queen, Ellen White, Mary White, Muriel Hertz, Regina Proctor, Genevieve Daniel, Mary Payne, Jean Freeman, Dorothy Bowman, Anna Louise Sine, Josephine Sine, Marian Sine, Katherine Fisher, Elizabeth Garretson, Eleanor Hagerman, Alice May Erisman, Mary Anne Fogel and Betty Lou Vandiver.

Children of the Southeast Community Center, from Hine Junior High School and the Buchanan School group, under the direction of Miss Evelyn Davis, Miss Elizabeth Jenkins and Miss Sarah Bergling, who will participate in the Mountain episodes, will be: "Little Men of the Woods"—Ruth Burks, Mary Bailey, Catherine Bailey, Minetta Barnes, Margaret Colin, Mary Colin, Betty Cochran, Margaret Devlin, Mary Duriscoe, Mary Fisher, Mary Catherine Fleishell, Pauline Fuller, Janet Guess, Betty Giles, Betty Hyde, Ruth Hullings, Beverly Hulling, Charlotte Lane, Theresa Lerer, Mary Lehrer, Doris McGrath, Mary McGrail, Myra McCloskey, Josephine Palmaris, Elsie Smithson, Isabel Swan, Margaret Schwenk, Leslie Schafer, Lorraine Schafer, Pat Tennyson, Elaine Vaughn, Mary Wilkerson, John Wilkerson and Bernice Willett.

Special dramatic parts in this scene: Sylvia Berlin, Lorraine Coyle, Jacqueline Embrey, Alice Lowry, Kathleen Lawrence, Betty Smithdeal, Margaret Smithdeal, Winifred Smithdeal, Beatrice Porter, Marian Ziet.

Tap group: Henry Hudson sailors—Evelyn Burgess, Thelma Bamback, Madge Cox, Charlotte Cox, Marianne Clark, Doris Cutler, Dorothy Cady, Peggy Cooper, Evelyn Cutler, Nora Chapman, Mary Darley, Ardith Harris, Elaine Harris, Eleanor Lang, Lawson Wilson, Mary Miller, Irene Morsan, Dorothy Nolan, Neita Sprakman, Thelma Segar, Margaret Williams.

Buchanan group in mountain scene: Norval Allen, Betty Amer, Norma Acton, Joe Acton, Florence Acton, Natalie Bosserman, Catherine Beck, Katherine Butler, Lillian Bane, Erma Beahn, Dorothy Croson, Betty Dempsey, Audrey DeChard, Rose di Bartolo, Alta Dyer, Harriet Eudy, Barbara Ellebrooke, Carolyn Ferber, Eileen Frederick, Barbara Guptill, Virginia Groth, Frances Hironimus, Mary Howells, Virginia Jacobs, Dorothy King, Marie Lipske, Margaret Kerr, Betty Jean Kerr, Regina Maio, Faith Nichter, Eunice Nutwell, Constance Robertson, Ola Mae Spencer, Marion Williams, and Doris Young.

The Nature dance groups under direction of Alice Louise Hunter, will include: Sunbeams, from the Raymond School, Columbia Heights Center: Jeanne Ayres, John Bell, Muriel Blalock, Beryl Canceiose, Goldie Coleman, Gloria Cone, Kathleen Clements, Mary Cozzo, Betty Delano, Mary Dear, Frances Denton, Jeanne Davey, Lesley Marie Earle, Margaret Evans, Virginia Fulcher, Lenora Goldman, Beryl Gompers, Rhoda Hollander, Charlotte Knapp, Eva Elizabeth Kaiser, Edna Mae Marsh, Sarah Ann Marsh, Roberta Millar, Ruth Beed Morgan, Miriam Morgan, Amelia Reid, Frances Rich, Helen Rathwell, Pearl Silverman, Margaret Smith, Beverly Schlesinger, Rose Marie Wolcott, Barbara Wolcott, Dorothy Ann Washington, Mary Louise Yeager.

Groups from Powell Junior High, Columbia Heights Center, Dawn—June Baer, Ann Brand, Naomi Clifford, Miriam Edmundson, Marguerite Finnigan, Barbara Healy, Leonable Kuhn, Evelyn Pettit, Leticia Silva, Betty Styer. Birds: Betty Armes, Mary Baer, Doreen Durham, Doris Ferguson, Hope Harrison, Ruth Maye Snodgrass, Molly Sutton, Millicent Wolpoff. Morning breezes: Phyllis Crotzer, Katherine Dorsey, Margaret Hodges, Ruth Miller, Harriet Nobles, Betty Phillips, Margaret Sieker, and Jean Sutton.

From the Barnard School, McFarland Community Center, the Dewdrops will be: Gertrude Chap, Nellie Donohoe, Frances Stelle, Emily Duchesne, Doris Fortney, Betty Hutter, Betty Ann Feissner, Jenny Balderson, Betty Edmonston, Caroline Waite, Jack Jerman, Mary Catherine Kluh, Marguerite Kluh, Marion Lyle, Mary Jane McCallun, Betty Jean McDonald, Mary Alice Naughten, Elsie Owens, Helen Marie Resac and Edna Webb.

Auto-Train Crash Injuries Are Fatal

Washington Woman Dead in Frederick; Inquiry Is Renewed.

Special to The Washington Post.

Frederick, Md., March 12.—Injuries suffered in a wreck at the Harmony Grove grade crossing, 2 miles north of here, nine days ago when an automobile crashed into a Pennsylvania Railroad train, proved fatal to Mrs. Clarence Small, 39, of 620 E street northwest, Washington, D. C., last night.

Death resulted from fractures of the skull, jaw, nose and arm. Mrs. Small with four sisters, Mrs. Jesse M. Heeter, of the Washington address; Mrs. Blanche M. Collins and Mrs. William Gettings, Rockville, and Mrs. Cora Fisher, Potomac, Md., were on their way to visit the fifth sister, Mrs. George Mullican, patient at the Sabillasville Sanatorium.

Mrs. Heeter, the driver, and Mrs. Collins, are still in a serious condition at the hospital. Mrs. Gettings was discharged Thursday. With the death of Mrs. Small, railroad and State officials resumed investigations today to determine if any charges were to be brought in connection with the accident. Witnesses said the crossing bell had rung and that the train was moving slowly.

FOREIGN WAR POSTS TO DEDICATE COLORS

Ceremonies Will Be Held in Interior Auditorium on Tuesday Evening.

Representatives of the Army, Navy, Marine Corps and Coast Guard will be heard at the ceremonies incident to the dedication of the colors of Follow Me Post and Advance Post of the Veterans of Foreign Wars of the United States to be held in the Interior Department auditorium at 8:30 o'clock Tuesday evening.

Admiral Robert E. Coontz, senior vice commander in chief of the Veterans of Foreign Wars, will preside, and Senator Walter F. George, of Georgia, will speak.

Addresses will be made by Brig. Gen. Hugh Matthews, United States Marine Corps; Brig. Gen. Pelham H. Glassford, United States Army, and Capt. Claude Covel, assistant commandant, United States Coast Guard.

Invocation will be by the Rev. V. O. Anderson and the benediction by the Rev. Francis J. Hurney, chaplain and deputy chaplain, respectively, of District of Columbia Department, No. 1, Veterans of Foreign Wars. The Overseas Band, under direction of Capt. A. I. Lorig, will furnish music.

Frederick Church Services to Open

Dr. W. S. Abernethy to Speak in Series Beginning Tomorrow.

Special to The Washington Post.

Frederick, Md., March 12.—The Rev. Dr. William S. Abernethy, pastor of Calvary Baptist Church, Washington, will preach at a series of daily Lenten services from next Monday to Friday, under auspices of the Ministerial Association. The first will be in the Lutheran Church, the Rev. Dr. Ames John Traver, pastor, assisted by the Rev. W. C. Royal, pastor of the First Baptist Church.

The following day the service will be in Grace Reformed Church, the Rev. Ralph E. Hartman, pastor, assisted by the Rev. Nat G. Barnhart, pastor of Trinity Methodist Episcopal Church South. The third service will be in the Evangelical Reformed Church, the Rev. Dr. Henri L. H. Kiffer, pastor, with the Rev. Dewitt Zuse, pastor of Centennial Memorial United Brethren Church, assisting; the fourth in All Saints' Episcopal Church, the Rev. Douglass Hooff, rector, assisted by the Rev. Dr. Charles E. Wehler, pastor of the Presbyterian Church. The final service will be in Calvary Methodist Episcopal Church, the Rev. Dr. G. Ellis Williams, pastor, assisted by the Rev. Millard G. Wilson, pastor of the Church of the Brethren.

The association will hold its monthly meeting Monday morning, after which it will attend the opening service in a body. The members and their wives will be entertained at luncheon at the Francis Scott Key Hotel.

Every telephone in Washington is a branch agency for Post Classified Ads. Just call National 4205 and pay later.

WILL PRESIDE

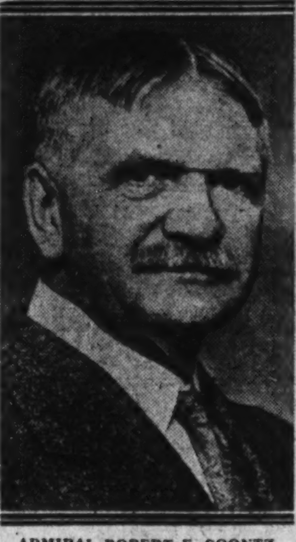

ADMIRAL ROBERT E. COONTZ.

Ford Denounced For Riot Slayings

He and Detroit Mayor Are Criticized for "Police Terror" at Funeral.

Detroit, March 12 (A.P.).—Bearing banners denouncing Henry Ford and Mayor Frank Murphy for instituting what they termed a "police terror," aproximately 6,000 persons today marched in the funeral procession of the four persons shot to death in Monday's riot at the Ford Motor Co.'s River Rouge factory.

The funeral services were read in the Workers' Center on Ferry avenue, about 2 miles up town. Following the funeral, the marchers fell in behind the hearses and proceeded down Woodward avenue to Grand Circus Park, in the center of the business district. At this point, the hearses and a score or more of automobiles containing floral tributes and pallbearers detached themselves and proceeded under police escort to Woodmere Cemetery.

Strong details of police were stationed at important points along the parade route, but no attempt was made to interfere with the marchers. There was no disorder.

Pennsylvania Crude Oil Boosts Price 5 Cents

Pittsburgh, March 12 (A.P.).—The price of Pennsylvania grade crude oil in Buckeye pipelines was increased 5 cents a barrel to $1.35 by leading purchasing agencies today.

BULB WILL BE BAIT FOR DEEP-SEA FISH

Pacific Expedition to Depend on Light Far Below to Trap Specimens.

San Francisco, March 12 (A.P.).—An electric light 3,000 feet below the surface of the Pacific Ocean is rare enough, San Francisco scientists believe, to capitalize piscatorial curiosity and yield some equally rare marine specimens.

A recently developed device is going to be used by scientists aboard the Templeton Crocker yacht, Zaca, in a six-month expedition to the Galapagos, Tres Marias and other island groups off the West Coast of Mexico. It is a lighted bulb that can be lowered to a maximum depth of more than half a mile in the water.

The light globe is in the center of a lattice-like box. Curious fish and crustaceans can get through the openings to investigate the light, but they can't get out.

Fish that live too far under water to take an interest in a brilliantly-hued fly are considered an inquisitive lot by Dr. Barton W. Everman, of the California Academy of Sciences.

The light, Dr. Everman believes, will attract rather than repel all free swimming things, including microscopic sea life. He expects the Zaca to return next fall with thousands of new species of underwater life in preservatives as well as many alive in specially constructed tanks.

Dr. Everman, a well-known ichthyologist, said that the San Francisco collection of fishes and crustaceans now numbered 225,000 specimens, including Plankton, and that he expected to be in charge of the world's greatest collection upon the Zaca's return.

The expedition will also devote some time to gathering of insects, birds and mammals native to the seldom visited islands in tropical waters.

Salt water microscopic life is another topic to draw the attention of academy scientists who have been assigned by its head, Dr. Everman, to make the trip on the Templeton Crocker research expedition of the California Academy of Sciences.

The group, besides Mr. Crocker and Capt. Garland Rotch, of the Zaca, includes Harry S. Swarth, curator of ornithology and mammalogy, who is naturalist in charge; John T. Howell, assistant curator of botany; Howard W. Clark, assistant curator of fishes and aquatic zoologist and ichthyologist; Robert J. Nanier, fishery expert; Toshio Asaeda, photographers and artist; Dr. A. E. Larson, ship's physician, and P. P. Chapard, secretary to Mr. Crocker, who will be the entomologist.

After leaving Ensenada the Zaca will proced 150 miles south to Guadalupe Island.

MARK TWAIN'S KIN

CLARA CLEMENS.

Coeds Flee Sorority House Fire.

New Milmington, Pa., March 12 (A. P.)).—Chi Omega Sorority House at Westminster College was destroyed by fire today. Three coeds escaped, lightly clad. Twenty-one girls were quartered in the building, but they had gone to classes. The loss was estimated at about $10,000.

Daughter to Tell About Mark Twain

Intimate Picture of Life of Humorist to Be Given Tuesday.

The home life of America's foremost humorist will be discussed in "An Evening With Mark Twain," by Mme. Clara Clemens, his daughter, at the next program of the Community Institute, on Tuesday evening, at the auditorium of the Central Community Center.

While several biographies of Mark Twain have appeared since his death twenty years ago, none of these presents such a strikingly intimate view of his life, his personality, and his many amazing experiences as Mme. Clemens gives in her lecture. She will tell of his travels at home and abroad, and his meetings with other celebrities. She will show him as he really was, a delightful, lovable, and surprising character, even in his own household.

Contrary to general impression, Mark Twain was a hard worker, and toiled laboriously in producing his humorous books, working, according to Mme. Clemens, for an eight-hour stretch at times without refreshment. In spite of this, she says, he was always in a good humor, and ready to make jokes, especially at the breakfast table.

People can take advantage of your offer the same day it appears in a Post Classified Ad. Phone National 4205.

Tame the March Lion

Don't be without Fresh Air just because an open window makes your office or home feel like the hurricane deck. THIS EASY-TO-INSTALL MURPHY VENTILATOR IS DEADLY TO DRAFTS... but kind to fresh air! Nothing to get out of order after installation.

Ask for Estimate

E. J. Murphy Co.
INCORPORATED
Sole Distributor for Paste French, The Newest Wonder Cleaner

710 12th St. N. W. NAtional 2477

506

Wallop -- in a velvet glove --

That's new Dodge action ---
Same fine quality
Great new values

DODGE $795

BIGGEST ENGINES ANYWHERE NEAR THIS PRICE . . . . . AND DO YOU KNOW WHAT ELSE?

NEW LOW PRICES—NEW DODGE SIX $795 to $895. NEW DODGE EIGHT $1115 to $1185. F. O. B. Factory. Low delivered prices. Convenient terms. Five wire or demountable wood wheels, no extra cost. Duplate safety plate glass $9.50 to $17.50. Automatic Clutch standard on Eights; only $8 on Sixes. Closed models wired for Philco-Transitone Radio.

DODGE TRUCKS . . . ½ TO 7 TONS PAYLOAD . . . $375 AND UP

THE TREW MOTOR CO.—1509-1511 14TH ST., N. W.

WASHINGTON
Semmes Motor Co., 1214 New Hampshire Ave.
Kaplan & Crawford, Inc., 2329 Champlain St. N.W.
Gardner Stuart Motor Co., 420 H St. N.E.

MARLAND
HYATTSVILLE — Hoffman's Garage.
LA PLATA — Mitchell Motor Co.
PRINCE FREDERICK—Lusby Motor Co.

SILVER SPRING—Silver Spring Motor Co., Inc.

VIRGINIA
ALEXANDRIA—Schooley Motor Co.
CLARENDON — Kirby Service.

FREDERICKSBURG—T. F. Cocke Motor Co.
HEATHSVILLE — P. H. Pusey & Son.
LEESBURG—Frye Motor Co.

QUANTICO—R. M. Moncure.
MANASSAS—Jesse Crosby.

You've Never Seen A FRAME Like this

X-Dual Frame

You may not know it but the frame has a great deal to do with the life of your car, your comfort, and with performance. That's why Nash gives you an X-Dual frame instead of the usual X-frame—just another value-feature of the *car that steps out ahead.*

This big, husky X-Dual frame is Exhibit "A" in the evidence that proves the new Nash *steps out ahead* in construction as well as performance.

Look it over carefully when you come to our show room to see the new models.

It's new in design. It's different. And it is important because the frame is a car's backbone. This Nash X-Dual frame is super-rigid and twist-proof. It is the strongest frame ever engineered.

The massive inside bridge-girders extend clear from the front cross-member to the rear kick-up—*really a double frame.*

Anyone interested in motor cars should surely see this new X-Dual frame—and *drive* the car that has it.

For the frame is just one of many new features that make the new Nash so remarkably *different* in performance.

There are 5 series, 27 models—all larger, longer, lower, faster, and more powerful—ranging in price at the factory from $777 to $2055.

Finger-tip Driving Seat Adjustment

All Coupes and regular Sedans have new roller, sliding type front seat adjustment. It is extremely easy to operate. Provides positive control. Requires no effort to move forward or backward to meet exact requirements of the individual. Seats are wider. All seat backs are high with deep cushion.

"Centrifuse" Brake Drums

A foundation of steel supports cast iron drums of special formula in all Eights. Assures you long and trouble-free service and softer and more positive brake action under all conditions. Swift dissipation of heat eliminates possibility of scoring. Brake lining wears five times longer.

New NASH

NASH-ORR MOTOR CO.

1522 14th Street N.W. *Distributors* DEcatur 1460

Authorized Washington Nash Dealers

NASH ROHR BARSKY, INC. 1367 H St. N.E. | WILLIAMS & BAKER, INC. 1507 14th St. N.W. | B. D. JERMAN & CO. 2813 M St. N.W. | POTTER NASH MOTOR CO. Silver Spring, Md. | NORTH. VA. CONST. CO. Clarendon, Va.

A Colonial Spread Will Give Your Bedroom a New Lease on Life!

- Distinctive new designs
- Beautiful colors
- Draped superbly and amply
- Generous overdrapes
- Guaranteed fast colors
- Fine cotton fabrics

Do you realize that a bedspread will "make or break" your room's decorative scheme? We've worked for a long time with Bates and other makers of beautiful bedspreads. A great decorator was consulted. The unusual . . . even in this age of spectacular values . . . has been achieved. Tomorrow . . . we present the year's outstanding spread event! *—Fifth Floor—The Hecht Co.*

"BATES" ISLAND FLOWER . . . A modern conception of the Colonial motif. Sturdy, drapable fabrics . . . in blue, rose, gold, orchid, green or rust. Single and double sizes. **$2.95**

Fifth Floor—The Hecht Co.

"BATES" MEDALLION . . . Medallions in deep shades stand out against a softer ground of floral motif. Single and double sizes. **$2.95**

FLOWER BASKET DESIGN . . . Smart zig-zag weave serves as a ground for the flower basket motif. Double sizes. **$2.95**

"BATES" ROSE TREE CAMEO . . . Pattern in delicate relief against a ground motif of filet net. Single and double sizes. **$3.95**

Fifth Floor—The Hecht Co.

Cool Saving of $30..!

Sparton 1932 Radio

List Price, $99.50

OUR PRICE

$69.95

Complete With 8 Tubes

. . .39½ inches tall. 23½ inches wide. And 12 inches deep.
. . .Super-heterodyne. With Sparton tone and static control.
. . .Late features, like Pentode tubes and automatic volume control.

$5 Delivers It.
90-Day Service Guarantee!

Main Floor—Radio Store.

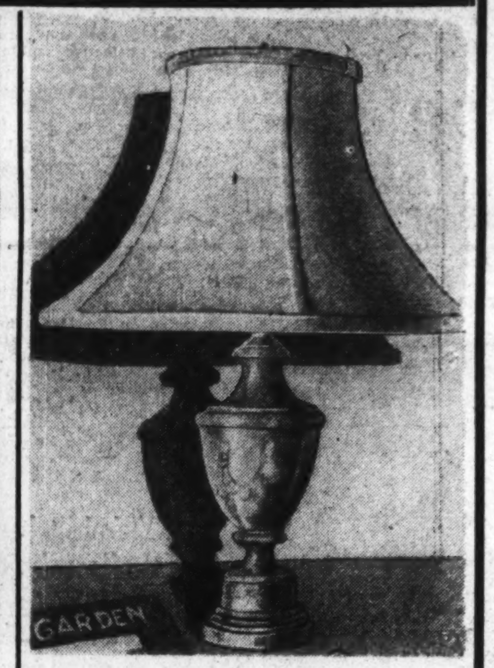

Stunning New Italian

Alabaster Lamps

Complete With Shade

$5.95

. . .Imported Italian alabaster lamps, 19½ inches tall.
. . .Choice of four finishes: White, amber, rose or green.
. . .Complete with a stretched shade. Cellophane wrapped. 14 inches wide.

Fourth Floor—The Hecht Co.

$6.95 and $7.95 Gold Seal and Imperfect CONGOLEUM RUGS

The Gold Seal Rugs are in Discontinued Patterns

$4.69

Sizes 9x12 ft. and 9x10.6

Here you will find carpet patterns and tile patterns. You will find striking color combinations. You will find rugs for living rooms, dining rooms, bedrooms and sunrooms. You will find rugs that are economical, labor saving and dust resistant.

Sixth Floor—The Hecht Co.

Discontinued 55c Gold Seal Congoleum

39c sq. yd.

Six feet wide. Green, blue and tan tile patterns. Please bring floor plans.

Sixth Floor—The Hecht Co.

Imperfect

$1.50 Sealex Inlaid Linoleum

$1 sq. yd.

Green, blue, tan, rust and red shades. Floor plans and measurements necessary.

Sixth Floor—The Hecht Co.

$42.50 & $49.50 Seamless

Axminster Rugs

$29.95

Size 9x12 feet!

Chintz patterns! Smart figured effects. Solid colors, some of which are imperfect! Other sizes proportionately low priced.

$3 Delivers This Rug. Balance Monthly!

Sixth Floor—The Hecht Co.

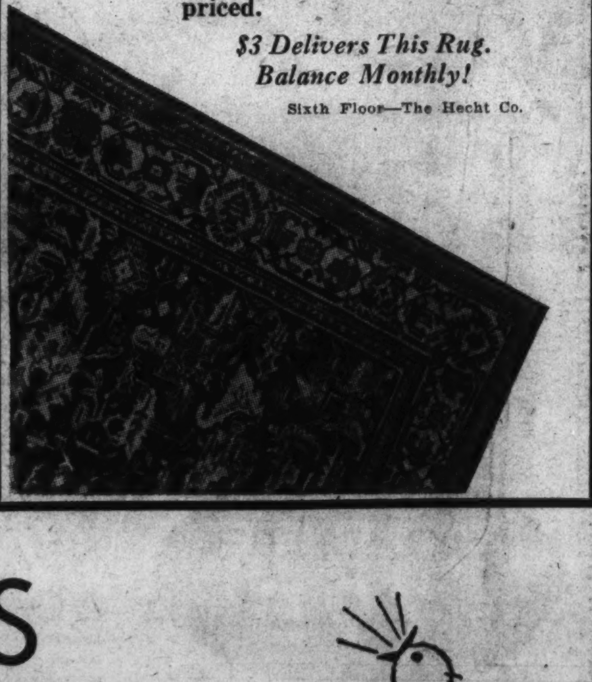

Spring Sale of Homewares

THE HECHT CO.

F Street at Seventh

Free Parking While You Shop Here

NAtional 5100

NEWS FEATURES AND SPORTS

The Washington Post.

NEWS FEATURES AND SPORTS

DE VALERA'S RISE TO PRESIDENCY IS THRILLING DRAMA

Election by Irish Free State Recalls Long Fight for Freedom.

NOTED LEADER ESCAPED BRITISH DEATH DECREE

Man Condemned by England for 1916 Revolution Now Holds World Spotlight.

By DAVID RANKIN BARBEE.

Eamon de Valera's election to the presidency of the Irish Free State revives interest in a political revolutionist and exile whose rather short life has been filled with brilliant and thrilling drama.

A year ago he was in Washington. By invitation, he appeared before the members of the National Press Club at a luncheon and spoke for half an hour on the troubles of Ireland and on his own political philosophy. On that occasion he had a difficult audience to speak to; for if there is anything more disconcerting than addressing a group of men at lunch it is getting in an argument with a man who "knows it all." It takes a brave man, a man of perfect self-possession, a man whose ears have heard the whine of bullets, to ride above the disturbances of such an hour.

De Valera did it. I was one of his interested auditors. Standing on the outskirts of the gathering, where I could look him squarely in the face and watch the movements of his countenance as it reflected the moods of his mind, I soon found myself lost in the thread of his discourse and experienced that terrible sense of depression which public speakers often feel when they have finished an address that had not been memorized and recited to an audience.

Thinking back now over that incident and its experience, it seems to me the impression I have retained of De Valera is that he is a sincere man, and a brave man. He spoke as if he had a purpose in life, a destiny to fulfill, an end to reach, and he was going to reach that end though the heavens fall and the earth topple from the shoulders of old Atlas himself.

Style of Orator.

There was so little of the orator about him that one wonders how he was enabled to fascinate the mind of a great people as he has. But his style of oratory is not the kind that we hear on the American hustings, in the backwoods pulpit or in the House of Representatives on Capitol Hill. It is the kind of eloquence of which Chief Justice John Marshall spoke when, on being asked who was the most eloquent man in the Virginia Convention of 1788, which ratified the Constitution of the United States, he promptly replied:

"If by eloquence you mean the power to persuade to your way of thinking, then the most eloquent orator I ever heard was James Madison."

Now in that Virginia Convention there sat and spoke Patrick Henry, George Mason, Col. William Grayson, Edmund Randolph and "Light Horse Harry" Lee, the father of Robert E. Lee, every one of whom was a man of almost surpassing eloquence. But, in Marshall's opinion, none of them was the equal of Madison, a man with a voice almost so low he could not be heard, who hesitated for his words, whose language was the least poetic, and whose eye "ne'er in fine frenzy rolled."

De Valera has said of himself that he is a practical man, accustomed to deal with practical matters, and so he fits his speech to the job in hand; and that rule of his life has carried him far.

In England they have called him everything but his right name, and in Ireland he is known as "the darling of the Irish Jacobins." They do not all feel that way toward him, however. As a matter of fact, he is a minority president now, and his ideal of an independent Ireland is probably not the ideal of the whole Irish people. Of course, Ulster will have none of it; and the Irish Free State is so badly divided that the new president will never be sure of a working majority in the Dail Eireann, which is the Irish Parliament.

Independence Propositions.

The world no less than England and the old government party just ousted will be watching President De Valera to see how he functions on his various propositions of independence. George Washington was big enough to throw a sovereign across the Atlantic; whether De Valera can fling one across the Irish Channel is quite another story.

Our own country has quite a stake in this man, for he is a native of the sidewalks of New York, same as Al Smith. When he was proclaimed "president" of the "republic of Ireland" during the World War, or just after it, the British government investigated this matter and published the fact that the "mythical" republic of Ireland had a "president" who was not even an Irishman. But neither was St. Patrick, and many a Frenchman and many a Spaniard bearing Irish names are but exiles from Erin, having migrated after the battle of the Boyne.

Vivian de Valera, a Spaniard, married Kate Coll, of County Limerick, in New York City, and in 1882 a child was born to them, whom they christened Edmond. Now, the Colls are as thick in County Limerick as the heather is in Scotland, and not even County Cork is as Irish as County Limerick, for most of the Irish humor comes from Limerick and most of the shillelahs from Cork. That's a big difference.

When the child was 2 years of age his father died and Kate Coll, still living in this country—in Buffalo, I believe, having married a second time—sent the child back to her kith and kin in County Limerick to a place named Bruree. There the child waxed and grew; there he was educated; and there he began his noted career.

Continued on Page 19, Column 2.

CAPITAL ECHOES

By EDWARD T. FOLLIARD

A fighting pacifist prepares to leave Capitol Hill. The story of Royal Johnson, who fought against war with rhetoric, and then battled for peace with the infantry.

NEXT month comes the fifteenth anniversary of America's entrance into the World War. It was on April 6, 1917, that the war resolution was adopted. The Senate acted first, and then the resolution, together with the excitement that it bred, moved over to the House.

Through the night and into the morning the debate raged. The galleries were jammed to the doors and hundreds of men and women were gathered outside, waiting for a verdict they knew in advance.

R. C. Johnson.

At 2:30 in the morning the angry debate ended and the clerk of the House began calling the roll. Deep silence pervaded the chamber, a silence broken only by the voice of the clerk and the "ayes" and "noes" of the members. Then the clerk came to the name of Jeanette Rankin.

Weary, half hysterical, the first woman member arose.

"I want to stand by my country," she cried, "but I can't vote for war."

Bang! Champ Clark, the Speaker, brought down his gavel. Did not the lady from Montana know that it was against the rules to make a speech during a roll call? The lady from Montana subsided, and the roll call continued.

* * * *

BUT Jeanette Rankin did not stand alone that morning. Arrayed against the 373 who voted for war were 50 members, who opposed it, and who voted against the resolution to take us into it. Seven of those 50 are in the House today—William H. Stafford and James A. Frear, of Wisconsin; Harold Knutson, of Minnesota; Gilbert N. Haugen, of Iowa; Edward B. Almon, of Alabama; Fred Britten, of Illinois; and Royal C. Johnson, of South Dakota.

The story of this last-named member, Royal Johnson, is a dramatic one. He was one of the baby members in 1917. He was 35 years old, and had just served his first term in the House. Nevertheless, he had to reach a decision on the war resolution.

He decided to vote against it. Had Germany been arrogant? Had she abused the United States, a neutral country? Yes, Johnson said, but so, too, had Great Britain and other belligerents abused us. It would be better, he said, to tolerate the abuse

Continued on Page 19, Column 3.

WASHINGTON USED ALL OF SALARY FOR OFFICIAL EXPENSES

Both Beck and Bloom Right in Contentions on Pay of First President.

HE WAS VOTED $25,000 YEARLY BY CONGRESS

Did Not Return Any Because Cash Spent in Work Took More Than He Got.

By FRANK W. HUTCHINS.

It was a moment of considerable interest in the national Capitol the other day when eminent members of the House fell out concerning President Washington's "salary."

The distinguished and learned Representative Beck, of Pennsylvania, sharply criticized the Washington Bicentennial Commission for its published statement that our first President received a salary. "The fact is," said Mr. Beck, "that the great general and statesman refused during the war and as President to take one penny beyond his expenses.

To this criticism Representative Bloom, of New York, associate director of the Bicentennial, made reply. Mr. Bloom related the passage of an act by the first Congress establishing a salary of $25,000 a year for the President of the United States. He then added, "Washington thought that he could not refuse to take the salary because he did not want to establish a precedent so that future Presidents would think they had to refuse any salary, and therefore he said, 'I will do this. I will take the salary, and use it for expenses.'"

Now which eminent gentleman was right? Was, or was not, President Washington upon a salary? And how? And why?

New York in April, 1789.

For answer, we must go to New York—the little old New York of 1789. It was the middle of April, and the great constitutional government under which we now live was just getting started down on Wall street. There, in a made-over public building, rechristened Federal Hall, Congress was opening its first session. George Washington was to arrive from Mount Vernon within a few days to be inaugurated President. Congress was flustered. How was his branch of the new government to be set up and provided for? At least a temperary arrangement could be made. On fashionable Cherry street stood a fine house which had been occupied by the president of the old Continental Congress. This was now to be refitted and refurnished for Washington's use.

And so we here observe that at the very outset other elements besides money were to enter into the compensation of the President of the United States. Later, the propriety and even the constitutionality of this were to be questioned; but the arrangement was to prevail, and it prevails today.

Two important members of Congress, Samuel Osgood and William Duer, were to prepare this first executive mansion. But, men then being like men today, they turned the job over to their wives. A good thing for President Washington; not so good for the new government's finances. Let a niece of Mrs. Osgood tell about it: "Aunt Osgood and Lady Kitty Duer had the whole management of it. * * * The best of furniture in every room and the greatest quantity of plate and china I ever saw; * * * the richest kind of Turkey and Wilton carpets. The house did honor to my aunt and Lady Kitty. They spared no pains nor expense on it."

Only Expense Money.

Upon Washington's arrival in New York he took possession of the Cherry street house, as arranged, but stated in his inaugural address that he would not accept pecuniary compensation beyond the defraying of his official expenses. His exact language was, "I must decline, as applicable to myself, any share in the personal emoluments which may be indispensably included in a permanent provision for the executive department and must accordingly pray that the pecuniary estimate for the station in which I am placed may, during my continuance in it, be limited to such actual expenditures as the public good may be thought to require."

So Washington made his position perfectly clear. He recognized that Congress would, of course, establish a salary for the President, as, indeed, the Constitution required, but he declined its application to himself and would accept only reimbursement of his necessary outlay for the public good. This position was the more remarkable for the reason that the man was in financial straits at the time. Land poor, indeed, he had to borrow £600 to adjust his affairs when accepting the Presidency.

Now we should notice that Congress promptly took Washington at his word. Replying to his inaugural address, the Senate said, "In forming the pecuniary provision for the executive department we shall not lose sight of a wish resulting from motives which give it a peculiar claim to our regard." And so Congress now proceeded to fix the various official salaries, with the understanding that the one established for the office of President was not being accepted by Washington.

Various Amounts Considered.

It took some time to determine upon the salary for the office of President. The amounts considered ranged from $15,000 to $70,000 a year, with various proposals as to house rent, furniture, secretaries, horses, carriages, &c. All depended upon the style in which the President of the United States was going to live. Would it be about the style in which the heads of the old Government had lived or were we now to have "magnificence and splendor?"

And what about this plan of paying the chief executive partly in money and partly in living conveniences? It was doubted whether Congress should have any hand in setting

Continued on Page 19, Column 5.

Submarine Holland's Exhibition Recalled by Skipper, Capt. Cable

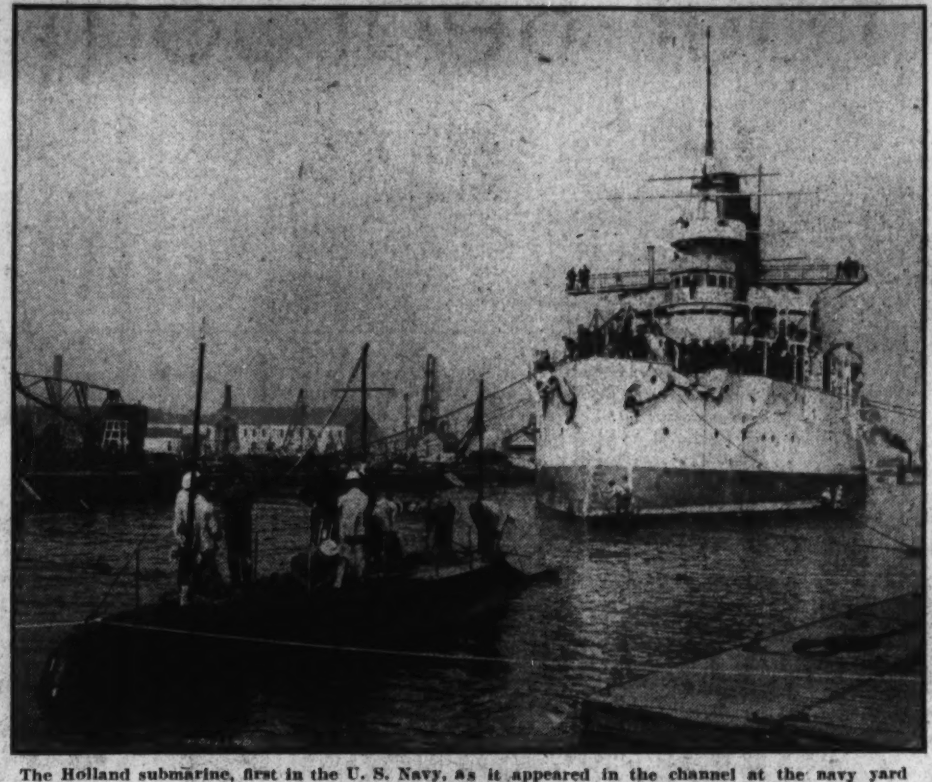

The Holland submarine, first in the U. S. Navy, as it appeared in the channel at the navy yard here shortly before its tests on the Potomac River in 1900.

How it Inspired Faith of Nation in Undersea Travel Is Told.

Early Submersible Held One of Most Perfect Ever Built.

Editor's note—Capt. Frank T. Cable, the author, spent several months in 1900 giving public exhibitions of the Holland submarine in the Potomac River, the result of which caused the United States to purchase this boat and seven more of the same type. Capt. Cable has spent 35 years in the designing, construction and operation of submarines and is now building the Cuttlefish, which is the latest design submarine for the Government.

By CAPT. FRANK T. CABLE.

George Washington sitting on the spacious veranda of Mount Vernon never dreamed of the marvelous exhibition of the possibilities of submarine warfare that took place upon the broad bosom of the Potomac River directly in front of the Mount Vernon estate on March 14, 1900.

The event was the first public trial of the submarine torpedo boat Holland in the Potomac River. The exhibition was made for Admiral Dewey and his staff, and in the party were many naval officers, representatives and United States Senators.

About this time the first lord of the English admiralty expressed his disbelief in the submarine. The French, however, still maintained a keen interest and were preparing to build several boats.

The exhibition which we were to give was to convince not only the United States Government but the navies of the world that the claims we had made for the submarine were true.

The Holland was probably the most perfect submarine boat that had been built up to this time. We had been lying at the Washington Navy Yard for several months overhauling the boat and putting her in the pink of condition for this exhibition.

At 8 o'clock in the morning on the day set for the trial Lieut. H. H. Caldwell, aid to Admiral Dewey, reported to me on board the Holland. Ten minutes later we were under way headed for our course down the river. By 11 o'clock a notable gathering had congregated at the Navy Yard. The President's yacht Sylph, in command of Lieut. Hise, the Holland Company's yacht Josephine, and the Navy Department tug Tecumseh were at the wharf to carry the spectators to the scene of the exhibition.

On board the Sylph were Admiral Dewey and his staff, Assistant Secretary of the Navy Allyn, Commander Kimball, who commanded the torpedo boat flotilla in Cuban waters during

Continued on Page 19, Column 8.

GERMAN PEACE IS SEEN HINGING ON VOTE TODAY

Abrogation of Treaties One Issue as Hitler Seeks Presidency.

HINDENBURG IS FIRM FOR OBSERVING PACTS

Civil War and Conflict With Other Powers Pictured as Possibilities.

The tranquillity of Europe, and perhaps the world, hinges on the elections today in Germany. Post-war Germany is on the brink, and the elections may decide whether it shall topple into the abyss of civil war or its ship of state will be guided through its economic and civil crisis by the unwavering hand of the aged President Paul Von Hindenburg.

Under the old field marshal regime, Germany acknowledges, temporarily, at least, the sanctity of the Treaty of Versailles and the theory of German reparations payments. Though it was highly unpalatable, President Von Hindenburg used his persuasive powers to induce Germany to accept the Young reparations plan.

Opposed to President Von Hindenburg's belief that the Fatherland should find its way from its difficulties by conciliating rather than antagonizing the victors of the World War, is the stand of Adolph Hitler, who is campaigning for the presidency to the tune of "Everything in Germany Must Be Changed." He screams for revenge against France. He would scrap the Treaty of Versailles; he would restore Germany's old frontiers; he would pay not one cent more in reparations. And this man commanded 7,000,000 votes in the German elections of 1930.

Would Oust Former Chief.

Herr Hitler, the leader of the National-Socialists, who would smash to bits the new Europe, was once a Non-commissioned officer in the German Army during the World War. Today his "Nazis," or Fascists, as his adherents are called, will try to place him in the presidential chair of his old field marshal.

Hitler's ascendancy in Germany's firmament is a political paradox. In the first place he is not a native-born German. He has been a citizen of Germany for less than a month. Citizenship was granted to him when, a few weeks ago, he was appointed counselor of the Brunswick Legation at Berlin.

Yet, before he was a citizen, he had sufficient followers of his political doctrines in the Reichstag to sit in judgment on his old field marshal. Chancellor Heinrich Bruening decided last January to try to have the term of President von Hindenburg extended for one year. His decision was based on the belief that an election at this time would disturb conditions within the country and disrupt German's foreign policy.

Issue Up to Reichstag.

President von Hindenburg agreed to serve for another year, providing that two-thirds of the Reichstag approved the proposal. Because the Republicans could not hope to muster the necessary votes from their own ranks, an appeal was made to the noncitizen, Hitler.

Then Hitler, the "man without a country"—he was exiled from Austria because of political intrigue—demanded the removal of Chancellor Bruening. The demand failed to budge Von Hindenburg's allegiance to the old schoolmaster, Bruening, who was a machine gunner during the World War. Thereupon Hitler refused his support to prolong Von Hindenburg's term and an election became inevitable. The "Nazi" chieftain girded himself to wrest political power from Von Hindenburg.

Von Hindenburg, having been thrice called to save his country, was in the presidential palace on the Wilhelmstrasse, hoping that he might be able to rest. But again the German people called, this time to save the country from the possibility of civil war, in the event that Hitler should be elected. To him his duty to the fatherland is paramount in his life. It has always been so.

Called to Arms at 68.

At the outbreak of the World War Russian armies were pouring onto German soil from the east. Germany, in terror, looked with eager apprehension as the kaiser called on the old soldier, then 68 years of age. He responded and soon the enormous armies of the Russian were fleeing in terror over the German borders. Von Hindenburg became a legendary hero.

Kaiser Wilhelm made him commander in chief of all the German armies against the allies. But he was soundly whipped.

When the monarchy crumbled the Germans looked for some one to weld together the disintegrating Germany. They called Von Hindenburg to duty. With a glad cry Germany made him president in 1925.

His election caused France to fear another invasion of her soil. "It's the old dynasty," France cried and prepared to arm herself. Yet, this soldier, a military man for 58 years, instead of waging war did his best to compel peace. The victors of the World War feared the abrogation of the Versailles treaty and the end of reparations. Yet, he did more for the acceptance by Germany of the Young plan than any other statesman.

So he continued to serve the German Republic. The fears of the allies that the Hohenzollerns would soon be restored to power were poorly grounded. He elevated himself above political parties. All his weight was thrown toward the policies of Gustav Stresemann, the late foreign minister, in his attempts to make the nations which had hated Germany now trust her.

Early this year as his term was drawing to a close, he decided to rest. He feared the rigors of a presidential campaign. Then Chancellor Bruening sought to have his term extended by act of the Reichstag; but

Continued on Page 19, Column 1.

NEW JESUIT SCHOOL TO OPEN IN BAGDAD

Rev. J. E. Coffey, of Georgetown, Will Become Member of Faculty.

Plans for an American Jesuit secondary school, which will open next October at Bagdad, the busy capital city of the newly created Asiatic state of Iraq, familiar to Americans chiefly through the classic capers of Haroun al Raschid, the caliph of the "Arabian Nights," were announced last night at Georgetown University by the Rev. J. Edward Coffey, who is to be a member of its faculty.

To reach the ancient city, Father Coffey must first go to Beirut, Syria, and then trek across the great Syrian Desert. He will travel with the Rev. John A. Mifsud, of the University of San Francisco.

Undertaken for Pope.

This new educational venture, which forges another link in the globe-encircling chain of Jesuit institutions, was undertaken at the invitation of Pope Pius XI, and its operation and maintenance was entrusted by the general of the Society of Jesus to the New England Province of the order in the United States. Dr. Edmund A. Walsh, vice president of Georgetown, it was disclosed, had much to do with making the preliminary plans for the school when he visited Iraq last summer.

Father Coffey returned to Georgetown last year after an absence of five years in France where he pursued advanced studies at Lyon University. He was formerly on the Georgetown faculty for three years.

The headmaster of the new school, the Rev. William A. Rice, until recently was the rector of the scholasticate at Shadowbrook, West Stockbridge, Mass., which Dr. W. Coleman Nevils, president of Georgetown, attended just before taking charge of affairs at the Hilltop. His administrator is the Rev. Edward F. Madaras, formerly of Loyola University, Chicago.

Warm Welcome Given.

These two have nearly completed their long journey to Bagdad. Upon their arrival at Beirut, on February 29, they received a warm welcome from the Moslem government and the Catholic hierarchy. They intended to remain there some time before undertaking the dangerous desert journey to Bagdad.

Under treaty arrangements between the United States and Iraq, which formerly was Mesopotamia, Nationals of the United States will be permitted freely to establish and maintain educational, philanthropic and religious institutions in Iraq, to receive voluntary applicants and to teach in the English language.

CARDOZO BECOMES JUSTICE TOMORROW

Simple Ceremony to Mark Administering Oath in Supreme Court.

(Associated Press.)

Only the formalities of oath taking remain before Benjamin Nathan Cardozo, of New York, goes to his place on the Supreme Court bench tomorrow.

The ceremonies will be solemn but simple. Cardozo will meet his colleagues just off the court chamber. A little group of friends will be present—a rare occurrence for few outsiders have been inside the narrow quarters where the justices don their somber black robes—to hear him take the constitutional oath.

A fellow New Yorker, the stately Chief Justice Charles Evans Hughes, will administer it and Cardozo will take an oath to "support and defend the Constitution against all enemies, foreign and domestic."

Everybody Rises.

There probably will be time for only a few brief words of congratulation before noon, the hour for the ceremonies entrance into the court room. The justices will form in line with Hughes at their head and Cardozo in the rear.

They go in slowly. Everybody rises. The clerk of the court, Charles Elmore Cropley, and the other court attendants bow and speak. The justices nod and speak in return. Nimble pages see that each big leather-cushioned chair is in its place on the court dais. The court crier solemnly intones the formal admonishment for all who have business with the court to "draw nigh and give their attention for the court is now sitting."

In some courts about all that can be distinguished of the crier's announcement is the "oyez," but in the Supreme Court each word is pronounced clearly.

The justices seat themselves and the audience sits.

Sits at Extreme Left.

Cardozo, however, will not take his seat on the bench itself at first. He will find a place by Cropley until the Chief Justice announces his appointment as if it were news. Hughes will then direct Cropley to read the new member's commission and with hand upraised before the clerk, Cardozo will take the second or judicial oath.

In it he will swear to "administer justice without respect to persons and do equal right to the poor and to the rich."

The successor to Oliver Wendell Holmes will then take his seat at the extreme left of the bench next to Justice Stone and the business of the court will begin.

Drive on Slump Is Similar To That Effected in 33 A. D.

Cleveland, March 12 (A.P.).—If President Hoover's Reconstruction Corporation works as well as did the law of Emperor Tiberius in the great depression of 33 A. D., then it will work very well indeed, says Dr. Kenneth Scott, professor of classics at Western Reserve University, and Dr. Robert Samuel Rogers, also of that institution.

Tacitus, Suetonius and Dio Cassius, ancient historians of the Roman Empire, do not give all the details economists of today would like, but Dr. Scott outlined the situation 1900 years ago as something like this:

Bankers and capitalists had been investing money at rates of interest which violated an obsolete law promulgated three-quarters of a century before by Julius Caesar, which limited interest to a low rate. The law also sought to create an artificial demand for real estate by requiring financiers to have perhaps two-thirds of their capital invested in land.

Many debtors had borrowed too much, and in an effort to ease their position began accusing creditors of violating the Julian law.

A magistrate referred the matter to the senate, and the senators, in a panic because they also were concerned, appealed to the emperor, who gave all creditors just eighteen months in which to bring their investments into conformity with the Julian law.

The bankers thus called all their loans, and such money as they received they hoarded to keep their position liquid. They also avoided making new loans because for every loan they had to make an investment in land, and the real estate market was glutted with values falling from sales by debtors trying to meet their obligations.

Nerva, a friend of the emperor, cried out in the "loss of confidence and financial confusion," and committed suicide.

Greatly aroused, the emperor offered a relief measure similar to President Hoover's. He made available from the imperial treasury an amount equivalent to between $4,000,000 and $5,000,000 (but much more than that then in actual purchasing power), and appointed a senatorial commission to distribute it to banks. The banks loaned it for three years without interest, each borrower giving security in land double the amount borrowed.

"By this means," says Tacitus, "credit was restored and gradually private lenders also came forward."

FRANCE AND BRITAIN SIGN HARMONY PACT

Accord Reached on Day of Briand's Funeral; Peace Worker Eulogized.

Paris, March 12 (A.P.).—On the day of Aristide Briand's funeral the cause of European peace, for which he labored mightily, was advanced by a Franco-British agreement to "work together to appease Europe's political rivalries and hasten the day of economic reconstruction."

The foreign office issued a communique announcing this agreement just before the funeral was held today.

The accord followed a two-hour conference between Premier Andre Tardieu and Sir John Simon, British foreign secretary, who came from the disarmament conference at Geneva to attend the Briand services.

Consider Extension.

The two statesmen, it was said, gave special consideration to the French plan for extending economic assistance to central European and Danubian states.

They also discussed the reparations problem, projected commercial treaties and the Mediterranean naval dispute.

The world and his homeland gave final honors today to Briand. Half a million persons lined the streets of Paris as his body was borne from the foreign office, over which he presided so many years, to Passy Cemetery.

Because Briand was the "apostle of peace" he was accorded a peace-lover's funeral. Instead of the usual gun carriage an ordinary horse-drawn coach bore him to his grave, and the part played by the military arm of the nation was cut to the minimum.

Funeral Oration.

In a funeral oration at the foreign office Premier Andre Tardieu called Briand the "prince of orators." At his funeral he received the last applause of his people.

The half million, massed the length of the majestic Champs Elysees, stood bare-headed and watched the hearse go slowly by. At the end of the cortege a delegation of war veterans displayed a placard on which was inscribed Briand's famous utterance welcoming Germany into the League of Nations: "Away with cannon and guns!"

That phrase caught the imagination of the throng. At first timorously and then whole-heartedly, men, women and children clapped their hands.

Poland Demands Danzig Give Up Customs Rights

Danzig, Free State of Danzig, March 12 (A.P.).—The Polish government has served a demand on the Danzig high commissioner that the Danzig customs administration be handed over to Poland.

Danzig residents were extremely agitated today by this demand. Many commentators declared it meant the destruction of the last vestiges of the commercial autonomy of Danzig Free State.

Conferees Agree On Injunction Bill

Also Decide to Broaden Provision for Trials in Contempt Cases.

(Associated Press.)

Differences between House and Senate bills to curb the use of injunctions in labor disputes were ironed out yesterday by conferees from the two branches of Congress.

Agreement on the terms of the legislation assured early completion of congressional action on the measure which was sponsored in the Senate by Senator Norris (Republican), Nebraska, and in the House by Representative LaGuardia (Republican), New York.

The conferees agreed to broaden the House provision for jury trials in contempt cases to include protection for newspaper editors who criticize judicial action. The House bill provided for jury trial only in cases growing out of labor disputes.

HOME LOAN PLAN HEARINGS ARE NEAR

House Committee Also Will Scan Bank Deposit Bill During Coming Week.

(Associated Press.)

New and permanent remedies for defective banking and money conditions will be sought this week by the House banking committee.

With a bare breathing spell since it wrote the reconstruction corporation, Federal Reserve credit expansion and $125,000,000 Farm Land Bank bills, the committee will plunge into intensive study of a triangular program that includes:

President Hoover's home-loan bill; Chairman Steagall's plan to guarantee bank deposits, and numerous proposals for monetary stabilization.

Steagall and the ranking members of his committee personally conveyed to President Hoover yesterday their intention of starting work on his home-loan recommendation and discussed the proposal with him. Representative Reilly (Democrat), Wisconsin, will have charge of this measure and will open hearings Wednesday.

But even sooner, Steagall will call on Treasury and Federal Reserve officials to furnish information on his bill to guarantee deposits of all member banks of the system.

"I want to begin on Monday," the Alabaman said. "We will ask the Treasury to furnish the statistics we need on this measure.

"Never in my experience in Congress have I seen a more favorable response to any legislation than I have received since introducing my bill to guarantee deposits. Not only the small banks, but the large ones too, are supporting it."

Representative Goldsborough (Democrat), Maryland, will conduct the hearings on monetary stabilization. He has sponsored several measures for this purpose. Numerous other bills also have been introduced, especially by representatives from farming areas.

Immigration Quiz Bill Aimed at Communists

(Associated Press.)

A bill to create a bureau of investigation in the Department of Labor, under the Bureau of Immigration, was introduced yesterday by Representative Green (Democrat), Florida, a member of the House immigration committee.

Green said in a statement his measure was "aimed primarily at Communists" and would "lead to the deportation of a large number of Communists and other undesirable aliens."

Nobile Collects Italian Staff To Build Soviet's Dirigibles

Rome, March 12 (A.P.).—Gen. Umberto Nobile, commander of the first two airships to fly over the North Pole, is gathering a corps of technical experts in Italy to take to Russia, there to begin construction of a series of dirigibles for the Soviet government.

Premier Mussolini has given him permission for the work. Already Gen. Nobile has enlisted the aid of a dozen engineers, some of whom assisted in constructing the ill-fated Italia which came down in Arctic wastes. He has had to search here and there for his former colleagues, since airships are not being built now in Italy. The only recent construction was a small experimental ship at Milan.

Gen. Nobile is looking forward to his new task. He intends to leave Italy the end of March or the beginning of April, to be gone four years.

"I have absolute faith in the future of dirigibles," he told the Associated Press.

"It's evident that many steps still are to be taken in perfecting machines and methods of flight, and that each step in this direction will bring heavy sacrifice of life and money."

Speaking in excellent English, with an occasional lapse into Italian, he recalled.

"Consider the flight from Rome to Alaska made by a little dirigible; the two Arctic flights of the Italia, also of small capacity; the Atlantic crossings and round-world trip of the Graf Zeppelin and the regular service between Europe and South America, which the Graf Zeppelin is about to undertake; and finally the marvelous construction of the dirigible Akron.

"Similar undertakings tip the scales in favor of the dirigible, and confirm the old and sound conviction of all those who are thoroughly acquainted with this means of flight—that the dirigible has its own characteristics which give it a field of action within which it need not fear the competition of others."

Since his tragic night in the Italia, four years ago, when he was forced down on an ice pack after reaching the North Pole, and since the official censure that followed, Gen. Nobile has lived in a modest apartment here with his wife and 14-year-old daughter. His wife is ill, and can not accompany him to Russia. His daughter will remain here in school.

GROUPS IN FAIRFAX PLAN BICENTENNIAL

Program to Include Pageant of Washington's Life; Committee Named.

FAIRFAX BUREAU OF THE POST.
P. O. Box 243, Fairfax, Va.
Phone Fairfax 166.

Presidents and representatives of the various civic and fraternal organizations of the Town of Fairfax have selected May 14 as Fairfax County's George Washington Bicentenial Day. The program will open at 10:30 in the morning, and will continue throughout the day, concluding with free motion pictures in the evening.

The committee in charge of the Bicentennial celebration will include Mrs. Frederick Dawswon Richardson, representing the Fairfax Garden Club; Mrs. L. B. Eaton and Mrs. Nora V. Allison, United Daughters of the Confederacy; the Rev. Herbert A. Donovan, Fairfax Rotary Club; the Rev. Royal A. Rice, Boy Scouts; Wilbert T. Woodson, county superintendent of schools; F. Shield McCandlish, Order of Fraternal Americans.

F. P. Curtis, Henry Masonic Lodge; George B. Robey, Modern Woodmen of America; James E. Nickell, Fairfax Volunteer Fire Department; Mrs. J. Sidney Wiley, firemen's auxiliary; John W. Brookfield, county chamber of commerce; Robert I. Mount, resident State highway engineer; Miss Sarah E. Thomas, Fairfax County home demonstration agent, and H. B. Derr, county agricultural agent. The committee is seeking permission to hold pagents on the Joseph E. Willard estate, and Representative Howard W. Smith has been asked to secure the Marine Band for the occasion.

The program, as outlined by the committee, will include in the pageant, "George Washington, of Fairfax County," to be presented in the morning by the members of the 4-H Clubs, under the direction of Miss Thomas, and a committee of 4-H Club leaders, with Mrs. George R. Bready, of Herndon, as chairman.

It will depict scenes from the life of Washington, and will constitute the annual county 4-H Club rally day program. Members of the Fairfax Garden Club, under the direction of Mrs. Richardson, will present several scenes with adult characters, the fire department and women's auxiliary will serve a luncheon on the courthouse lawn.

The afternoon program will include a second pageant, possibly a parade, music by the Glee Clubs from all county schools, and a band concert. In the evening the Fairfax Rotary Club plans to serve a dinner to all visiting Rotarians. Masons attending the Masonic celebrations in Alexandria that week will be asked to take part in the program.

The committee will meet again Tuesday evening at the home of George B. Robey, in Fairfax. John W. Gibbs, director of the State and county organizations of the National Bicentennial Commission, will be the principal speaker.

Herndon Chapter, No. 55, Order of Eastern Star, has elected Mrs. Lavina Harrison as worthy matron. Other officers elected include George R. Bready, worthy patron; Miss Mary Brockman, associate matron; Julian D. Thompson, associate patron; Mrs Nellie Wiley, conductress; Mrs. Mildred C. Kidwell, associate conductress; Mrs. Katherine Kirk, treasurer, and Edgar E. Gillette, trustee for three years. The office of secretary is unfilled, as Miss Marjorie B. Reed, who died suddenly Thursday morning, has held the office continuously for the past six years. The newly elected matron will appoint the other officers and committees at the next meeting.

A comedy, "At the Sign of the Pewter Jug," will be presented by the pupils of the Oakton High School Saturday evening in the auditorium of the school on the Chain Bridge road. The members of the cast will include Irene Manville, Kathleen Anderson, Frances Waple, Lucille Rice, Doris Miller, Evelyn Coyner, Bernard Speer, Cyril Miles, Thayne Snyder and Alfred Thompson.

The report of the Fairfax County Dairy Herd Improvement Association, No. 1, for the last month shows that 679 cows were tested. Of this number 83 were dry, 161 produced an average of 40 pounds or more of butter fat, and 9 were sold to the butcher. The average production of the association was 755.05 pounds of milk and 29.28 pounds of butter fat.

The high herd honors for the month were won by a grade Holstein herd, owned by R. L. Harrison and Son, with an average production of 1,060.8 pounds of milk and 42.2 pounds of butterfat. Second honors were won by a registered and grade Holstein herd, on the Hollywood Farm, with an average production of 1,117.5 pounds of milk and 35.7 pounds of butterfat. The next three ranking herds were owned by J. B. Armfield, Ravenworth Farm, and A. S. Harrison and Son.

The high individual cow honors were won by a registered Guernsey, owned by Rogers and Rogers. This cow had an average production of 1,332 pounds of milk and 75.4 pounds of butterfat. Second honors were won by a grade Holstein, owned by Hollywood Farm, which had an average production of 1,947 pounds of milk and 72 pounds of butterfat. Of the ten ranking cows, Hollywood Farm owned three, with G. M. James, Dr. F. W. Huddleson, Ravenworth Farms, Mrs. P. L. McWharter, J. B. Armfield and R. L. Harrison and Son, one each.

The owners of cows making the honor roll for the month were listed by Supervisor M. L. Lowry, of Herndon, as follows: Rogers and Rogers, R. L. Harrison and Son, two; Mrs. P. L. McWharter, two; J. B. Armfield, J. M. James, two; Dr. F. W. Huddleson, Ravenworth Farms, and Hollywood Farm, three.

The owners of cows producing more than 40 pounds of butter fat were R. L. Harrison & Son, Ravenworth Farm, and A. S. Harrison & Son, 14 each; Andrew Cornelius, 17; Dr. F. W. Huddleson, 13; Ben Middleton & Son, 10; Hollywood Farm, Rogers & Rogers and F. E. Peck, 9 each; Crippen & Riley, 8; G. M. James, 7; Broadacre Farm and Marvin Perkins, 6 each; A. J. Cox, 5; Mrs. P. L. McWharter, Woodlawn Farm and W. I Robey, 4 each; J. B. Armfield and Allen Bradley, 3 each; W. H. Ellmore, 2, and M. H. Middleton, 1.

The Parent-Teacher Association at Fairfax will hold its monthly meeting tomorrow evening at 7:30 o'clock in the auditorium of the Fairfax School, on Main street. Plans for grading and improving the school grounds will be discussed. Following the business meeting, a social hour will be held.

A concert for the benefit of the Fortnightly Club and the Parent-Teacher Association of Herndon will be given Friday night in the auditorium of the Herndon High School, under the direction of Mrs. Arthur Hyde Buell.

The Ladies' Auxiliary of the Herndon Volunteer Fire Department will hold their regular monthly meeting tomorrow night.

OFFICERS AND DIRECTORS OF WOODLAND BEACH

Post Staff Photo.

Men selected by the Woodland Beach lot owners to head the Woodland Beach Lot Owners' Association pictured at the Willard Hotel last night. Left to right, seated—C. C. Griggs, treasurer; W. H. McGrath, vice president; J. L. Carr, president, and D. S. Smith, secretary. Rear, the board of directors—C. E. Buete, E. C. McGregor, T. B. Morrow, J. S. Zebley, Earl H. Davis, Robert H. Sanford, E. L. Eyler, F. J. Deem, W. Q. Tidler and T. E. Skinner.

BEACH LOT OWNERS FORM ORGANIZATION

2,000 Are Present at First Social Function of the Association.

Lot owners at Woodland Beach, The Washington Post's summer home development on South River in Maryland, on Friday night held their organization meeting and first social function at the Willard Hotel, with nearly 2,000 persons present.

The Woodland Beach Property Owners Association was formed with J. L. Carr, president; W. H. McGrath, vice president; D. S. Smith, secretary, and C. C. Griggs, treasurer. Members of the board of directors are C. E. Buete, E. C. McGregor, T. B. Morrow, J. S. Zebley, Earl H. Davis, Robert H. Sanford, E. L. Eyler, F. J. Deem, W. Q. Tidler and T. E. Skinner.

Formation of the association will be followed later by the transfer of deeds to the community clubhouse and other public property in the development, into the hands of the organization so that the beach may be operated for the best interests of all the individual lot owners.

Another feature of the by-laws of the new association is that residents at the beach who are not lot owners and members of the families of lot owners may become social members of the association.

The first annual meeting of the association is scheduled for September 3. Following the business session, an enjoyable social program was held in the large ballroom of the hotel. There was dancing for the lot owners and their families and friends.

Throughout the entire meeting, the greatest spirit of cooperation among the property owners was displayed, with each individual anxious to help make the Beach a better place in which to live. The response on the part of lot owners when a call for memberships was made, was large with several hundred signing up immediately to participate in the association.

Socialists Likely To Reelect Ansell

Party in Virginia Ready for Session Looking to Milwaukee Meeting.

Richmond, Va., March 12 (A.P.).—The election of Herman Ansell, of Richmond, to succeed himself as chairman of the Socialist party in Virginia at its convention tomorrow was forecast here tonight.

Mr. Ansell already has been elected, along with David C. George, of Hopewell, as a delegate to the Socialist national convention in Milwaukee, May 14. Richard L. Johnson, of Chesterfield County, and Winston F. Dawson, of Henrico, were chosen alternates.

William A. Toole, Baltimore attorney; Amicus Most, West Virginia Socialist organizer; John C. Davis, Norfolk attorney, and John J. Kafka, of Chesterfield County, are among the speakers who will address the convention at the afternoon session.

Committee reports will be heard at a brief morning session, which will be followed by a luncheon at noon. A petition with 26 signatures asking establishment for a charter at Lynchburg will be acted upon.

Owner of Apple Groves Bankrupt

Liabjlities of A. W. Jones Are $41,961.81 at Martinsburg.

Special to The Washington Post.

Martinsburg, W. Va., March 12.—Augustus W. Jones, formerly of Pittsburgh, Pa., and Columbus, Ohio, owner of Rosebud and Wilderness apple orchards here, has been adjudicated a bankrupt in United States Court for the Northern District of West Virginia, and the case sent here for hearing.

He lists his liabilities at $41,961.81, including $34,114.29 in debts secured and $7,546.21 in unsecured debts, aside from smaller debts. His creditors are in Washington, Mount Gilead, Columbus, Toledo, Ohio; Hagerstown, Md.; Gerardstown, Charleston, W. Va.; Winchester, Va., and Baltimore.

His assets are given as $26,939.30, the biggest item of which is real estate, $22,750, including a tract of 94¾ acres in Rosebud Orchard, valued at $15,000; 39 acres of Wilderness Orchard, half interest in Guest River, in Virginia; citrus groves in Avon Park, Fla.; equipment and personal property.

Alicia Rodgers' Wedding Denied

Rumor of Elopement With Italian Marquis Is Called False.

Rome, March 12 (A.P.).—A prospective international romance with a title involved, has fallen through, at least for the moment, it developed today. The Marquisa Solari, wife of the head of the Marconi company of Italy, denied reports that her son, Alonzo, had eloped on Wednesday with Miss Alicia Rodgers, granddaughter of the late United States Ambassador to Italy, George Von L. Meyer.

"There has been no marriage, and there won't be any," the mother said, explaining that one reason was that the young marquis is doing military service. The boy's father described the reports of the elopement as "absolutely false," adding that his son was ill and under his care.

"I am unalterably opposed to any such marriage, and it will not take place," he said. "My son has not tried to get married. He is only 20 and has military service to do."

Miss Rodgers is 18 years old and lives here in Rome with her grandmother.

5 GIRLS ARE NAMED FOR BLOSSOM FETE

Texas, Virginia, Pennsylvania, Florida and Nevada Select Princesses.

Special to The Washington Post.

Winchester, Va., March 12.—Five "fair maidens" from far flung sections of the United States have to date been named princesses in the court of Her Majesty Queen Shenandoah IX, for the forthcoming Shenandoah Apple Blossom Festival here, it was announced today by Director General Nelson F. Richards.

The five appointees are the first in the group of 48 young ladies, representing every State in the Union, who will compose the court of the Blossom Queen. Other appointments by the governors of the respective States are expected within the next few days. The princesses named are:

Miss Virginia Wilmot Roberdeau, of Austin, Tex., as "Princess Texas," appointed by Gov. R. S. Sterling, whose Huguenot ancestors came to Virginia in the seventeenth century and settled near Alexandria, is a lineal descendant of Gen. Roberdeau, the first chief of the staff of Gen. George Washington in the Revolutionary War.

Richmond Girl Named.

Miss Gertrude Merrill, of Richmond, Va., appointed by Gov. John Garland Pollard as "Princess Virginia." She is a daughter of Dr. and Mrs. Thomas W. Merrill and is a graduate of Wells College, Aurora, N. Y.

Miss Matilda Louis Brill, Philadelphia, Pa., appointed by Gov. Gifford Pinchot as "Princess Pennsylvania." Miss Brill is a daughter of Mr. and Mrs. Brondell L. Brill.

Miss Margaret Baltzell, of Marianna, Fla., named by Gov. Doyle E. Carlton as "Princess Florida." She is a cousin of Mrs. John Garland Pollard, wife of the Governor of Virginia, and is a granddaughter of the late Henry L. Schmelz, well-known business man of Hampton, Va.

Miss Elda M. Fricke, Minden, Nev., appointed by Gov. E. B. Balzar as "Princess Nevada."

Parade Committee Called.

Late yesterday Frederick A. Read, jr., and Grover H. Schlack, cochairmen of the parade committee, called a meeting of that group to consider plans for the "Trail of the Pink Petals," the triumphant march on the second day of the festival, honoring Queen Shenandoah IX.

The cochairmen stated that one section of the parade will be devoted to a historical presentation of the connection of George Washington with Winchester and vicinity. This part of the parade will be developed from copious notes taken by Washington while a boy surveyor here for Lord Thomas Fairfax, now preserved in the Congressional Library at Washington.

In addition to the cochairmen, the parade committee is composed of Dr. George H. Heist, Dr. Lewis M. Allen, W. A. Baker, E. C. Goss, Harry W. Butler, J. T. Engle, Alva C. Richards, W. R. Legge and J. P. Hayley.

Takoma Park to Honor Gilbert's Memory Today

Special memorial services will be held today in honor of Benjamin F. Gilbert, founder of the Town of Takoma Park, under auspices of the Takoma Park Citizens Association.

Dr. W. A. Hooker, accompanied by members of the Boy Scout troops of Takoma Park and of the citizens association, will conduct brief memorial services at the Gilbert grave in Cedar Hill Cemetery. A wreath will be placed on the grave and "Taps" sounded by the bugler of one of the Scout Troops.

LOAN BLANKS READY FOR VIRGINIA FARMS

County Agent for Loudoun Announces Terms for Federal Help.

Special to The Washington Post.

Leesburg, Va., March 12.—Application blanks for the 1932 cash loans to be made to farmers in Loudoun County have been received by J. R. Lintner, county agent. Under an act passed by Congress January 22, in which $50,000,000 is made available for loans to farmers, provision is made for loans to be made under regulations similar to those in force for 1931 spring loans.

These regulations include: Loans will be made in amounts not to exceed $400 to any one farmer whose application has been approved by both a community committee and a county committee; loans will be made for feed for work stock, seeds, fertilizer, and for minor repairs and expenses—not to exceed $1 per acre for the entire crop acreage listed in the application for 1932; applications may be made to any of the county approval committee members, to the community committee members, or the local county agent who is designated by the county committee to execute loan application forms upon information supplied by applicants.

Mr. Lintner has already received a number of applications from farmers. These appications will be brought before the community approval committee and the county approval committee.

The county committee consists of: Bruce McIntosh, chairman; W. A. Metzger, R. J. McCray, H. T. Pancoast, alternate.

The community approval committees are as follows: Arcola, E. C. Shear, chairman; F. T. Anderson, W. B Cross. Ashburn, E. L. Norman, chairman; L. W. Wortman, Webster Kirkpatrick. Aldie, A. diZerega, chairman; John D. Moore, M. A. Ish. Blue Ridge (Bluemont and Round Hill), F. W. McComb, chairman; Edward Pancoast, O. I. Thomas, jr Central (Lincoln and Purcellville), John S. Ward, chairman; J. F. Potts, W. L. Simpson. Hillsboro, N. C. Thompson, chairman; John G. Abel, E. T. Crim. Leesburg, Frank E Saunders, chairman; T. M. Fendall, J. H. Shumate. Lucketts, Dyer Gum, chairman, with two to be supplied. Lovettsville, L. Parsons Hickman, chairman; S. Henry George, Walter C. Rickard. Middleburg, Paul Adams, chairman; H. J. Duffey, W. G Fletcher. Unison-Bloomfield, H. H Otley, chairman; H. L. Keen, with one to be supplied. Waterford, Frederick Stabler, chairman; W. S. Smoot, A. L. McGavack.

100 New Claimants Enter Will Battle

Hearing of Objections to Probate Will Start Tomorrow.

New York, March 12 (A.P.).—More than 100 new claimants to the estate of Miss Ella von E. Wendell will be present or will be represented by counsel Monday at the hearing of objections to the probate of her will which left the bulk of upwards of $70,000,000 to Methodist seminaries, Methodist missionaries in China, and similar institutions.

So great is the list that the hearing will be held in open court, instead of the usual practice of hearing objections in the clerk's office. Court attendants have estimated the ranks of the claimants include 1,000 persons.

J. S. Remine, of Knox County, Tenn., has filed notice for 56 Tennesseans, all claiming relationship with the Wendel family. Maurice Karp, of Auburn, N. Y., has filed objections for 12 persons. Among the ungrouped claimants from widely separated parts of the country are Gussie Dew Sedberry Thomas, Montgomery, Ala.; Nora Pack White, Greenwich Village, Mass.; Susan L. Davis, Washington, D. C.; Amelia Wendel Kreuppenbacker, New York, and Stella Wendel Bailey, Toledo, Ohio.

The only recognized claimant is Rosa Dew Stansbury, of Vicksburg, Miss.

Leesburg P.-T. A. Plans Comedy-Drama Soon

Leesburg, Va., March 12.—Announcement has been made by Mrs. Randolph Jackson, president of the Leesburg Parent-Teacher Association, of plans formulated by the organization for the presentation in the town hall on March 31 and April 1 of "Once in a Blue Moon," musical comedy and drama. More than 150 Leesburg residents will have roles in the cast. Misses Alma DuMeer and Lila Teal, of the dramatics department of the Oaks Studios of Winston-Salem, N. C., will direct the play.

The Ladies Aid Society of the Leesburg Baptist Church will hold a tacky party in the Rotary room at the Leesburg Inn next Thursday.

V. P. I. RALLY IS SET FOR FARM STUDENTS

June 14-16 Meeting One of Several Important Summer Sessions.

Blacksburg, Va., March 12 (A.P.).—The rally of Agricultural High School students and the annual conference of the Virginia Future Farms of America, which is expected to bring more than 800 high school boys to V. P. I. from June 14 to 16, is one of the several major gatherings announced for the summer on the V. P. I. campus.

The three-day session of Future Farmers will be featured by stock and crop judging contests and an athletic meet.

Other programs planned for the summer include the annual Rural Affairs Institute and annual 4-H Club meeting and the annual Conference of Teachers of Agriculture.

Thousands Attracted.

Thousands of persons are attracted to the campus each summer by the various short courses, institutes and programs.

In addition to the regular events, instruction in flying will be given at the V. P. I. Airport.

The annual Institute of Rural Affairs and the annual State Farmers Institute will be held concurrently from July 25 to 30, where outstanding agricultural problems will be discussed in open forums. At the same time special meetnigs of the State Home Makers Association and of the State Agricultural Advisory Council will be held.

The third annual short course for rural ministers will be held from July 11 to 21. This ten-day short course is sponsored by an interdenominational committee and the V. P. I. department of rural sociology.

Short Course in July.

Between 800 and 1,000 boys and girls of the 4-H clubs throughout Virginia will attend the annual short course to be held July 18 to 23. A leaders' course will be held from July 16 to 18.

The annual conference of 115 instructors of vocational agriculture will be held July 18 to 21. Technical problems will be considered by this group, which represents about 175 rural high schools in the State, teaching approximately 3,400 white farm boys in high school classes and 3,800 farm boys and adult farmers enrolled in evening and part-time classes.

The Masonic schools will also be held on the V. P. I. campus this summer. The Southwestern Royal Arch Masons School will be held July 11 to 15, and the Southwestern Blue Lodge Masonic School from August 1 to 6.

U. S. Asks France To Admit Apples

Edge Seeks Entrance of Fruit Shipped Prior to March 9.

(Associated Press.)

A request of the American Government that France admit American fruit shipped prior to March 9, has been referred to the ministry of agriculture at Paris. Ambassador Edge advised the State Department of this yesterday, while apples from Virginia and elsewhere in the United States were held up at French ports.

The basis of Mr. Edge's request was that shipments were on the high seas when France issued its ban against fruit suspected of carrying the San Jose scale, and that American shippers through no fault of their own were subjected to possible loss of their apples.

While these negotiations took place on the release of shipments in transit and those which arrived before the order was issued, the American Government awaited in eagerness the announcement of rules for the future importation of fruit from countries where San Jose scale is prevalent. Although it was indicated previously these rules would be made known Tuesday.

Yesterday's advices to the State and other departments indicated they would not be announced quite that soon.

Keblinger Will Head Singapore Consulate

(Associated Press.)

Wilbur Keblinger, of Staunton, Va., who recently was promoted by President Hoover to be a consul general, and whose appointment has been confirmed by the Senate, has been assigned with that rank at Singapore, Straits Settlements. He is now consul at Sydney, Australia.

Keblinger, who is a native of Charleston, W. Va., has been in the foreign service since 1914. Previously he had served in the Army, the War Department, as Secretary of the International Boundary Commission, United States and Mexico; as secretary of the American section in the Chamizal arbitration and as United States commissioner of the Rio Grande Commission. Since entering the foreign service he has served at Fiume, Italy; Zagreb, Jugoslavia; Bombay and Melbourne.

Artillery Officer Gets V. M. I. Post

Maj. Magruder, Alumnus, to Be New Professor of Military Science.

(Associated Press.)

Maj. John Magruder, of the United States Field Artillery, a native Virginian and graduate of Virginia Military Institute, class of '09, will go back to his alma mater in August by direction of President Hoover to serve under the national defense act as professor of military science and tactics.

Orders were issued yesterday by the War Department relieving Maj. Magruder from assignment as an instructor at the Field Artillery School, Fort Sill, Okla., and detailing him to the Lexington, Va., institution. He was instructed to proceed June 30 to Baltimore to report to the commanding general of the Thirp Corps Area for temporary duty not to exceed ten days and then go to Lexington.

Maj. Magruder succeeds at Lexington Maj. Richard S. Dodson, who has been ordered to Fort Hancock, N. J. Magruder is a graduate of the Army War College, a distinguished graduate of the Command and General Service School and a graduate of the Coast Artillery School, afterward having taken the advanced course at that school.

CHAMBER ELECTION SET IN ALEXANDRIA

Eight New Directors Will Be Chosen at Voting to Start Tomorrow.

THE WASHINGTON POST BUREAU.
907 Prince St., Alexandria, Va.
Phone, Alexandria 523.

Members of the Alexandria Chamber of Commerce will elect eight new directors this week when the polls at headquarters will be open from tomorrow until 5 o'clock Tuesday afternoon.

Sixteen nominees have been selected. They are D. C. Book, Otis H. Hullings, L. H. Dudley, R. E. Knight, F. C. Knight, George E. Warfield, Frank W. Noxon, Harrison Emhardt, Frank Fannon, F. C. Goodnow, Floyd W. King, C. C. Lamond, Elliott F. Hoffman, Harry Hammond, John Phillips and Frank Michelbach.

The regular meeting scheduled for tomorrow has been postponed until Friday so that the new directors and officers may be announced at that time.

Manager Dan S. Hollenga will submit his second annual report at the meeting.

Two men, father and son, are in the Alexandria Hospital suffering from injuries received yesterday afternoon when their car was forced off the Richmond-Washington road south of Alexandria by a hit-and-run driver. The injured are Joseph Bohn, 51, who suffered a broken leg, and Harold Bohn, 21, who was badly cut. Both live at 16-18 West 119th street, New York City. They were brought to the hospital by A. R. Silver, 102 P street northwest, who was in a car behind them when the accident occurred.

Etta Manley, 18-month-old colored baby, was treated at the Alexandria Hospital yesterday evening after she had swallowed almost half a pint of kerosene oil while playing in the kitchen of her home, at 806 Pendleton street, Alexandria.

Motorcycle Policeman Wesley Snoots who has been confined to the Alexandria Hospital for more than a month since his motorcycle and a car driven by W. F. Gheen, of Mount Vernon, collided, has sufficiently recovered so that he will be allowed to go home today. The case will be investigated in Police Court as soon as Snoots can attend court.

The first formal meeting of the Alexandria Chapter of the Reserve Officers Association will be held at Gadsby's Tavern, Tuesday evening. Maj. B. A. Molter, of the Air Corps Reserve, national secretary of the association, will present the charter to the new chapter. Dr. Llewellyn Powell, United States Marine Corps Reserves, who has been active in forming the chapter, will probably be elected president at the organization meeting.

The March term of the Corporation Court will convene tomorrow morning with Judge William P. Woolls presiding. There are nearly two score cases on the docket, most of them petty civil matters and appeals from the Civil and Police Court. No grand jury will be called this term.

Judge Luther B. Way, of the United States Court for the Eastern District of Virginia, will be in Alexandria three days the latter part of the month to finish up several cases which are waiting his signature. No cases will be tried by juries during the month.

A meeting of the members of the Alexandria bar will be held in the Corporation Courtroom tomorrow morning after the adjournment of court to prepare a petition asking that a full-time deputy clerk be assigned to Alexandria.

Youth Cutting Down Tree Is Electrocuted

Special to The Washington Post.

Annapolis, Md., March 12.—Frederick Kraft, 16-year-old son of Prof. Herman Kraft, curator of the Naval Academy Museum, and Mrs. Kraft, and grandson of Rear Admiral William S. Benson, of the Navy, retired, was electrocuted at his home at Wardour, near Annapolis, this afternoon.

The youngster, standing on wet ground, had just cut down a tree near his home. The tree in falling carried down an electric wire and 110 volts passed through his body. Death was instantaneous, according to Dr. Albert L. Anderson, of Annapolis, and naval surgeons who examined the body.

Red Cross of Loudoun Helps Many Destitute

Special to The Washington Post.

Leesburg, Va., March 12.—The Loudoun County Chapter, American Red Cross, under the leadership of the county chairman, Mrs. Shirley Carter, has distributed food and clothing to a number of poor and destitute people this winter. In addition to this the chapter is doing all possible to find work for the unemployed and has placed a number of those asking aid.

The work this winter instead of being centralized in one bureau as last year is in charge of district chairmen under the leadership of Mrs. Carter. Each district chairman looks after the poor in her territory and any report of need is made to her.

West Virginia Fugitive Gets 10 Years at Denver

Special to The Washington Post.

Clarksburg, W. Va., March 12.—Sheriff W. B. Grimm was today advised that George W. Criss, 32, of Adamston, notorious holdup man and bank bandit, had received a penitentiary term of ten years to life at Denver, Colo.

The information came from Albert T. Clark, police chief of Denver, who said Criss, alias J. H. Mitchell, had admitted robbing 25 filling stations and two grocery stores. Criss, who sawed his way out of the Parkersburg jail a few months ago, is wanted on felonious robbery charges there and in Clarksburg. As a felony charge never dies in West Virginia, authorities of this State have filed them for use against Criss when he completes his Colorado term.

Forests Burned Deliberately.

Baltimore, March 12 (A.P.).—More than 15 per cent of Maryland's forest fires during 1931, were incendiary, according to an investigation conducted by Walter J. Quick, jr., assistant State forester in charge of forest protection.

CLUB SPEAKER

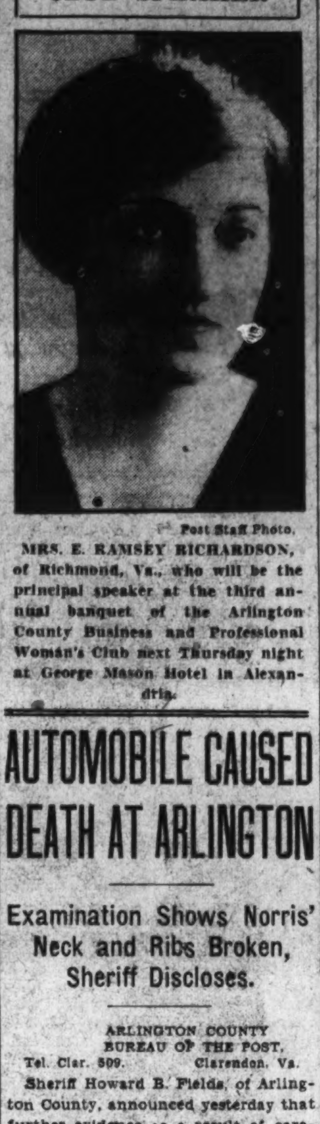

Post Staff Photo.

MRS. E. RAMSEY RICHARDSON, of Richmond, Va., who will be the principal speaker at the third annual banquet of the Arlington County Business and Professional Woman's Club next Thursday night at George Mason Hotel in Alexandria.

AUTOMOBILE CAUSED DEATH AT ARLINGTON

Examination Shows Norris' Neck and Ribs Broken, Sheriff Discloses.

ARLINGTON COUNTY
BUREAU OF THE POST.
Tel. Clar. 509. Clarendon, Va.

Sheriff Howard B. Fields, of Arlington County, announced yesterday that further evidence as a result of careful examination of the body of Earl Thomas Norris, which was found in the middle of Arlington avenue, Bon Air, Thursday night, showed he had been struck by an automobile. The examination reveals the fact that in addition to the bruises reported on the head and face show that his neck and right ribs were broken.

Funeral services will be from C. J. Ives funeral parlors, at Clarendon, tomorrow afternoon at 2 o'clock, by the Rev. Perry L. Mitchell, pastor of the Clarendon Baptist Church. Burial will be in Arlington National Cemetery.

Mrs. E. Ramsey Richardson, of Richmond, Va., is announced as the principal speaker at the third annual banquet of the Arlington County Business and Professional Woman's Club, to be held Thursday evening at the George Mason Hotel, Alexandria, Va.

Among other speakers will be State Senator John W. Rust, Delegate Hugh Reid, Judge Walter T. McCarthy, Commissioner of Revenue Harry K. Green, and County Manager Roy S. Braden. The program will include a number of solos by Miss Anna Mendel.

Election of officers will be the principal business before the monthly meeting of the Clarendon Citizens Association tomorrow evening in the Firemen's Hall.

The Cherrydale and Arlington Council, Daughters of America, will give a costume dance Thursday evening in the Odd Fellows Hall, Clarendon. Music will be furnished by Dot Myer's Orchestra.

Dr. P. M. Chichester, Arlington County health officer, announces that he has been assured the hearty cooperation of the county physicians in the program the health department has planned for the fight against diphtheria.

The county health board, according to Dr. Chichester, recently held a meeting and planned its fight against diphtheria, which he stated has been approved by the physicians of the county.

The honor roll for the month at the James Monroe School, Aurora Heights, as given out yesterday by the principal, Miss Clara Coffman, includes the following list by grades: 6B-6C, Billie McMillen, Marjorie Mann, Jeanne Deming, Barbara Bohannon, Ann Elizabeth Myers and James Griffin; 5A-5C, Florence Keller and Wilbur Williams; 5B, Doris Anderson, Lillian Andrews, Ruth Billington, and Jane Cundiff; 3A-4C, Janel Heatwole, Billy Blunthell, Leonard Mathuss and Katherine Kahl; 4A-4B, Madeline St. Jacques, Mary Margaret Lynch, Hester Welch, Richard Hall and Roy Burleigh; 3B-3C, Richard Weekly, Stanley Lusby, Burton Canham, Betty Jane Austin, Mary L. Beall, Laura Mae McDaniel, Louise Hann, Elizabeth Dolan, Dorothy Stewart and Mary G. Jones; 2A-2B, Wilbur Benedict, John Dolan, Arthur Howes, Neomi Brooks, Virginia Brown, Frances Pafer, Suzanne Groettum, Barbara Mann, Naomi Van Horn and Betty Clay Welborn; 1A-1B and 1C, Royce Jones, Phoebe Ann Crouch, James Bussey, Robert Cox, John Lundquits, Edward Mankin, Charles Ryan, Robert Stewart, Robert Stockett, Audry Blachman, Alice Goddard, Juanita Harrington, Frances Mathuss, Lois Kemp, Albert Hutmuller, Ellwood Keyes and Thomas Charles.

S. P. Vanderslice, principal of the Washington-Lee High School, announces that the following students comprise the rifle team: George Apperson, William Helm, Giles Brown, Francis Spindle, George Roberts, J. H. Risse, Elmer Wiseman, Frank Ball, jr., George Henry Dawson 2d, Eugene Alexander, Gordon Singhas, Bryan Gordon, Dan Dogan, Walter Bell and Elmo Legge.

Each of the above-mentioned members of the rifle team have been presented with the school letters. The presentation was made in the school auditorium yesterday by the principal.

Cadet Sergt. Elmo Legge, of the Washington-Lee High School Cadet Corps, has been promoted to cadet second lieutenant.

Despite the fact that Legge suffered a broken leg as a member of the school football team last October, the promotion is a result of the fact that he has made up the two months lost from classes and today is leading his class.

Bishop Henry St. George Tucker, of Virginia, will confirm a class of sixteen at the evening service tonight at St. George's Episcopal Church at Clarendon. This will be the first visit the bishop had made to St. George's Church in two years.

PARLEYS SCHEDULED ON HOME ECONOMICS

Demonstrations Are Planned Before 4-H Clubs by Miss Thomas.

Miss Sarah E. Thomas, Fairfax County home demonstration agent, opens her schedule this week with a meeting at the Lee Jackson School tomorrow morning with the members of the 4-H Club. She will be assisted by Mrs. W. H. North and Miss Mabel Crandall in a demonstdation of colors and patterns for dresses. Tomorrow afternoon she will give the same demonstration at a meeting of the Annandale 4-H Club, assisted by Mrs. Mason Hirst and Mrs. Charles Bladen.

Tuesday morning at Burke, Mrs. Essie Moon and Mrs. J. B. Davis will give a demonstration on the alteration of patterns and the cutting and fitting of dresses. The same demonstration will be given at Forestville in the afternoon by Mrs. Mark Turner and Mrs. O. K. Miller. At the Jefferson School in Falls Church and at the Floris, Miss Thomas will give a talk before the Health Clubs or "Reasons for Eating Vegetables," Tuesday afternoon.

Wednesday morning Miss Thomas will repeat the health talk before the Chesterbrook 4-H Club. That afternoon Mrs. J. A. Hallman and Mrs. Beauchamp will instruct the members of the Fairfax 4-H Club in selecting patterns and cutting and fitting of dresses. Mrs H. B. Jones and Miss Carrie Davis will give the same instructions to the Fairview Club at Fairfax Station that afternoon.

Wednesday afternoon Miss Thomas will attend a meeting of the Fairfax Home Nursing Class and give a talk on economical diets. Thursday morning demonstrations on the cutting and altering of dresses will be given at a meeting of the Baileys Cross Roads 4-H Club.

Thursday afternoon the Home Demonstration Club at Navy will hold a discussion on the methods of cake making. Mrs. Mae Robey, Mrs. Jasper Thompson and Mrs. Edna De Haven will give demonstrations on angel and devil's food cakes.

A meeting of the Groveton Community Club will be held Tuesday night at 8 o'clock in the Groveton Schoolhouse on the Washington-Richmond highway. A short business session will precede the social hour. An entertainment program will be presented under the direction of Mrs. Kenneth Blunt. Final arrangements will be completed for a charity card party which is to be given at the home of Mrs. Raymond Crupper in Braddock Thursday evening.

County Agricultural Agent H. B. Derr, of Fairfax County, Va., has arranged for two meetings of the poultrymen of the county this week. Methods for combating the stealing of chickens will be discussed at each. The first meeting will be held Wednesday at 2 o'clock in the schoolhouse at Floris and the second Thursday evening at 8 o'clock in the auditorium of the Annandale School. M. C. Kilpatrick, poultry specialist from Blacksburg, Va., will be the principal speaker at both meetings.

The semimonthly meeting of the Board of Supervisors of Fairfax County, Va., will be held Wednesday morning in the boardroom of the Fairfax County Courthouse. County legislative problems will be considered and delegations from the various sections of the county will be heard.

Pioneer Grange, of Masonville, will meet Tuesday evening at 8 o'clock in the Grange Hall on the Falls Church-Annandale road at Masonville.

Alleged Rum Car Seized In Montgomery in Trap

Montgomery County Police yesterday morning captured an alleged rum car bound for Washington carrying 240 quarts of alleged liquor on Columbia pike between Snell's Bridge and Ashton. The arrest was made as the result of a tip received by police that the car was coming through, and a trap was set.

Elmer J. Bleinberger, 25 years old, of Baltimore, Md., was arrested and charged with possession of intoxicants with intention to sell. He was taken to the Silver Spring substation where he was given a hearing by Justice of the Peace David Mears, of Silver Spring. Bond was fixed at $500 for his appearance in county police court at Rockville. The arrest was made by Sergt. Roy Snyder and Policeman James Shoemaker of the Takoma Park substation and Policemen Robert Howes and Charles Barnes of Silvert Spring substation.

Sweetheart Visits Condemned Youth

Baltimore Girl Returns as Move to Spare Fleet Gains Impetus.

Winchester, Va., March 12 (A.P.).—Lawrence Fleet, awaiting electrocution for the murder of William F. Keller, aged Winchester merchant, was reunited with his sweetheart, Miss Beatrice Stewart, of Baltimore, today while petitions asking commutation of his sentence to life imprisonment were being circulated.

His fiance, who visited him shortly after his imprisonment, returned to Baltimore to be with her mother who was ill. She promised him to return, however, and made good that promise when she arrived here last night.

Upward of 2,000 persons, many of them business, professional and of social prominence, have signed the petition for executive clemency.

Dr. Broome Describes Real Aim of Education

Fullest development of the child's possibilities rather than the acquiring of specific information is the purpose of education, Dr. Edwin W. Broome, Montgomery County superintendent of schools, told the Takoma-Silver Spring High School Parent-Teacher Association at a meeting in the school.

Mrs. John Dolan was appointed a committee to discuss modernization and general overhauling of the school cafeteria with school authorities. Ellis Snee, chairman; Victor Grotlisch, Mrs. John J. Keele and Mrs. A. MacDonald were appointed a committee to work with the athletic coaches in the matter of suitable trophies for winning teams and to discuss equipment for the gymnasium. A recommendation by E. M. Douglas, principal of the school, that the association purchase an encyclopedia for the school library was referred to the library committee.

JOHNSON VIEWS PITCHING AS NATS' ONLY GAMBLE

Choices Win In Indoor Tennis

Lott, Making Debut on Wood Floor, Is Extended.

Borotra, Shields and Boussus Show Good Form.

By GAYLE TALBOT.

NEW YORK, March 12 (A.P.).—Except for some 200 regulation tennis balls that were banged all out of shape, little damage was done today in the orgy of tennis that marked the opening of the thirty-third annual national indoor tournament.

A total of 48 matches were reeled off in the dim recesses of the Seventh Regiment Armory, and it was very dim, indeed, before the final preliminary was decided and the field reduced to a fairly compact 32 for the third round on Monday.

As was to be expected, none of the thirteen seeded entrants experienced the least difficulty polishing off the opening opposition. Four of the stars sailed through two matches in order to square off the field for Monday's play.

Christian Boussus, the French left-hander, who suddenly has found himself in the unenviable position of a tournament favorite, did nothing to change the experts' minds as he disposed of a pair of youngsters. He beat Frank Broida, of Harvard, 6—2, 6—2, and then, without leaving the court, downed John Morrison, of New York, 6—0, 6—2.

Shields Loafs In 2 Matches.

Husky Frank Shields, favored American entry, loafed through two tilts, taking Simon Miller, of New York, 6—4, 6—4, then Norman Neel, of New York, 6—2, 6—0. Gregory Mangin, of Newark, appeared in brilliant form as he beat Martin Alexander, of Brooklyn, 6—1, 6—0, and Edward Tarangioli, of New York, 6—4, 6—2.

George Lott, jr., veteran Chicago star, opened with a 6—3, 6—2 triumph over Wilson Rogers, of New York, but appeared none too steady, and his stock dropped materially. It was the Davis Cup star's first experience playing singles on a wood floor, and it had him bothered.

"The quick bounce gave me a lot of trouble," he said. "However, if I can manage to get by for two or three more rounds I should be used to it by the time the semifinals are reached and do better."

Lott has several times been indoor champion of Canada, but the courts on which that championship is played are of cork composition.

Borotra Exhibits Skill.

There was no evidence that the brilliant French veteran, Jean Borotra, was slipping as he overwhelmed George Hartford, of the Harvard tennis team, 6—1, 6—0.

The defending champion, seeking his fifth indoor title, carried his 34 years lightly enough as he chased the collegian all over the court.

Other favored sons who survived the day's play included Berkeley Bell, finalist against Borotra a year ago; Sidney Wood, Julius Seligson, Frank Bowden, Eugene McAuliffe and Eddie Jenkins, of the American forces, as well as Antoine Gentien, third member of the French team. Eddie Jacobs, of Baltimore, was given until Monday to play his opening match.

All except Bowden won in the regulation two sets, but the tall New Yorker had to go three to dispose of Sidney Berger, of New York University, 6—1, 4—6, 7—5.

In a practice match after the completion of the regular program, Berkeley Bell trimmed Borotra, 6—1, in a first set and had the Frenchman down, 4—2, in a second when they quit for the day. Bell, critics agree, is playing the most impressive tennis of his career.

Boston Man Engaged To Mianne Palfrey

Boston, March 12 (A.P.). — The engagement of Miss Mianne Palfrey, one of the tennis playing sisters, of Brookline, to Arthur Behon Hill, jr., of Boston, was announced today.

Miss Palfrey is a graduate of Winsor School. She won the national women's indoor tennis championship two years ago and with her three sisters she has participated in many tennis tournaments here and abroad. She returned last week from Bermuda, after engaging in tennis contests there.

Hill is a graduate of Groton School and is a member of the 1932 class of Harvard.

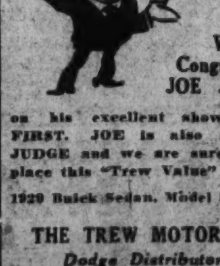

We Congratulate JOE JUDGE on his excellent showing at FIRST. JOE is also a good JUDGE and we are sure would place this "Trew Value" FIRST.

1929 Buick Sedan, Model 57, $595.

THE TREW MOTOR CO.
Dodge Distributors
1509 14th St. N. W. Dec. 1910

WORK, PLAY AND HORSE PLAY AS THE BIG LEAGUERS PREPARE FOR ANOTHER SEASON

AND THEY CALL IT GOLF. Babe Ruth, Lyn Lary and Joe Kirkwood, reading from top to bottom, pictured at Belleair, Fla., as the Yanks help Kirkwood in the execution of a tricky shot.

TWO-THIRDS OF MACKS' PITCHING—Robert "Lefty" Grove (left), and George "Rube" Walberg working at the old baseball pastime of sitting, in front of the hotel at Fort Myers, Fla.

SETTLING SIGNAL ARGUMENT—Benny Tate, former Nat catcher, and Pat Caraway, pitcher, show fistic wares. Jack Hayes, another former Nat, is seen at the extreme right. Cold forced the Chisox indoors.

MANAGER SETTING PACE—Bucky Harris (at right), preparing for the coming race, at Palo Alto, Calif.

JOHNSON AND NEW STAR—Manager Johnson and Carl Reynolds (pictured below), discussing baseball at the Nats' camp at Biloxi.

CONNIE SHOWS 'EM HOW—Connie Mack displays rare form while showing his rookie pitchers a thing or two about tossing a ball plateward. The Athletics' boss was a catcher in the gay nineties.

CONTRACTS THE SHUFFLEBOARD HABIT—Art Shires, baseball player, boxer, basket ball player and one-time "bad boy" of the major leagues, seeks new thrills. Shires is expected to bolster the Boston Braves.

Associated Press Photos.

Troubles of Cards Cheer National League Rivals

By ALAN GOULD.

ST. PETERSBURG, Fla., March 12 (A.P.).—Aside from the unexpected blow the weather dealt this week to all the major league baseball clubs training in the South, the outstanding wallops appear so far to have been afforded by the world champion Cardinals.

It was embarrassing enough when John Leonard (Pepper) Martin struck out three times in his first game of 1932. Likewise, it was disconcerting when Jerome Herman (Dizzy) Dean, of whose pitching prowess so much has been broadcast, fell a victim to the Athletics' barrage of home runs, and the A's wound up with two triumphs in the first three exhibition games of the spring world series. The situation became actually mortifying, however, when St. Louis was handed the whitewash brush by Cincinnati, the cellar club of the National League.

On top of all this, Charley Gelbert, the shortstop that the Cardinals need no more than their right eyes, has remained the most stubborn of holdouts. So has Chick Hafey, the league batting champion.

The chain store has it virtues, but the present situation demands the return of the Cardinal regulars in full force, if they are to escape further annoyance in Florida, and, what is more important, avoid being short of form for the season's opening. Ford and Delker have not made the folks around Bradenton forget Frisch and Gelbert.

Already, other National League clubs, girding themselves for one of the circuit's bitterest seasons, have caught encouragement on the rebound from the showing of the Cardinals in early trials.

. . . .

Brooklyn, not far away, has manufactured fresh hope under the rigid regime of Max Carey. The Dodgers no longer are a mere pleasantry in the grapefruit belt. They act like a serious group of athletes, instead of just the life of the party.

From far-off California come the echoes of serious gestures by the New York Giants and Chicago Cubs. Sight unseen, many of the experts already are picking the House of McGraw to make it very tough indeed for the Cardinal crew.

"What prospects so far have the Cardinals of offsetting the loss of Burleigh Grimes or of finding a utility infielder as handy as Andy High?" they are asking. "Grimes was their ace last year when it came to the critical games with leading rivals."

Gabby Street is willing to let the alarm be sounded so long as he is convinced he still holds aces back to back. His club has barely been at half strength so far in exhibition games, minus three-fourths of the regular infield, Jimmy Wilson behind the bat and Chick Hafey in the outfield.

"I'm not worrying," says Street. "I'll feel happier when I see fellows like Gelbert here, but we still have a month to get going. We haven't been hitting and the weather has turned bad. When the gang's all here we will be ready to go."

Opening Day Tickets Go on Sale Tomorrow

The lines shortly will be forming at the box office at American League Park, Secretary Edward B. Eynon, jr., yesterday announcing that tickets for the opening game, listed against the Boston Red Sox on April 11, go on sale at Griffith Stadium tomorrow morning at 9 o'clock. Mail orders, if accompanied by checks, also will be filled promptly, Mr. Eynon states.

Regis College Resumes Football, Bans Trips

Denver, Colo., March 12 (A.P.).—Football, "on a sane and economic basis," will be resumed next autumn at Regis College, where it was abandoned at the close of the 1930 season, the Rev. Joseph A. Herbers, president, announced today. Father Herbers said the team would not be allowed to take long trips. The coach, when selected, will not be a high salaried man, and if possible will be able to coach all sports. Athletic scholarships will be abandoned.

Father Hebers became president of Regis in January, coming here from Creighton University at Omaha.

EXHIBITION BASEBALL

At Fort Myers—		R.	H.	E.
Indianapolis (A.A.)	014 400 0	9	14	2
Philadelphia (A.)	024 003 0	9	11	1

Thomas, Logan, Wingard and Angley, Riddle; Deshong, Rommell, Bowman and Majeski, Heving.
(Called at end of seventh, rain.)

At New Orleans—Cleveland (A.) vs. New Orleans (S. A.), canceled; cold weather.

At St. Petersburg—New York (A.) vs. Boston (N.), canceled; rain.

At Houston, Tex.—		R.	H.	E.
Columbus (A.A.)	100 100	2	4	1
Rochester (I.L.)	020 001	3	8	2

(Called end of sixth; cold weather.)
Chapman, Heise and Hinkle; I. Smith, Fowler, Foreman and Jonnard.

At Los Angeles—		R.	H.	E.
Chicago	040 000 020	6	8	1
New York	211 101 02x	8	12	0

Root, Malone and Hemsley; Fitzsimmons, Mooney, Hubbell and Healey, O'Farrell.

At San Francisco—		R.	H.	E.
Detroit (A. L.)	301 100 020	7	12	0
Missions (P. C. L.)	001 010 400	6	11	2

Goldstein, Page, Sorrell and Susce, De Sautels; Zahniser, Kounal, Ackerman, Smith and Ricci, Hofmann.

BLAZING THE BASEBALL TRAIL

St. Petersburg, Fla., March 12 (A.P.).—The momentous matter of settling Babe Ruth's salary for 1932 is due for its next official stage tomorrow, with the arrival of the owner of the New York Yankees, Col. Jacob Ruppert.

The program calls for the colonel to demand the Babe sign for one year at $70,000, a cut of $10,000, and for Ruth to counter with a request for at least $75,000 for one year, or a contract for two years at $70,000.

In any event Ruth will take a reduction from his previous $80,000. Ruppert has said flatly he will not consider signing the home run king for two years at any figure, although it is possible he may compromise with the Babe on one-year terms.

Winter Haven, Fla., March 12 (A.P.). Forced by rain to give up two exhibition skirmishes in as many days, the Phillies passed the time with mild exercise today.

They had looked forward to the game with the St. Louis Cardinals yesterday and the Cincinnati Reds today for relief from camp routine here. The cancellations resulted in Manager Burt Shotton changing his plans somewhat for tomorrow's clash with the Cardinals here.

Fort Myers, Fla., March 12 (A.P.).—A long-drawn-out contest between the Philadelphia Athletics and the Indianapolis Indians was ended abruptly by a shower today and the boys went home to dinner in the eighth inning, with the score at 9 to 9.

The Indians combed Pitchers Deshong, Rommel, and Bowman for fourteen base hits, while the A's made eleven off Thomas, Logan, and Ernie Wingard, the old St. Louis Brownie.

Indianapolis overcame the A's 6-run lead, built in the second and third innings, to forge ahead when they belted Deshong for five hits in the third and greeted Rommel with five in the fourth. The A's came back with a 3-run rally in the seventh which tied up the count. When the shower came along in the A's half of the eighth, Umpire Johnny Quinn called a halt.

Savannah, Ga., March 12 (U.P.).—Rain kept the Boston Red Sox idle again today. The Sox were scheduled to play their first exhibition game open to the public, but the rain was so heavy that none of the squad left the training quarters. A light workout is scheduled for Sunday.

Los Angeles, March 12 (A.P.).—The New York Giants evened their exhibition series with the Chicago Cubs at two-all today by pounding the veterans Charles Root and Pat Malone for a dozen hits to win 8 to 6.

Fred Fitzsimmons, Jimmy Mooney and Clarence Hubbell held the Cubs to eight hits, with Mooney getting credit for the victory. The Giants hit three home runs, Bill Terry, Johnny Vergez and Francis Healey being the heavy batsmen.

Bill Herman showed up well again for the Cubs at second, getting two hits in three chances, along with some good fielding.

Clearwater, Fla., March 12 (A.P.). Except for a few who took a rainy day workout by playing basket ball, the Brooklyn Dodgers had nothing much to do today.

Manager Max Carey admitted he was puzzled as to which of his five recruits from Hartford to keep with the team.

San Francisco, March 12 (A.P.).—Coming from behind in the eighth inning with a two-run rally, the Detroit Tigers defeated the San Francisco Missions 7-6 today in an exhibition game.

Vic Sorrell, regular right-hander, went into the game in the eighth and blanked the Coast League team for two frames. Johnny Stone, Tiger left fielder, contributed the feature of the day with a sliding catch of a fly ball in the fifth.

The American Leaguers pounded four pitchers for 12 hits. The Missions scored four runs off Page in the seventh.

West Palm Beach, Fla., March 12 (A.P.).—Except for the illness of Sam Gray and a sore arm reported by George Blaeholder, the Browns pitching staff is far advanced in its spring developments.

Another day or two of hot weather and they will all be curving the ball, said manager Bill Killefer as he watched today's brief practice.

Bradenton, Fla., March 12 (A.P.).—Bill Hallahan, Sylvester Johnson and Paul Derringer, three first line pitchers who scored 48 victories for the Cardinals in their 1931 pennant drive, will make their first appearance of the new season on the hurling hill tomorrow when they face the Phillies at Winter Haven.

Hallahan won nineteen games in 1931. Derringer had eighteen victories, and Johnson, although low man among the three men with eleven, was one of the most effective pitchers in the league. He led the St. Louis staff in earned runs per game.

San Francisco, March 12 (A.P.).—Pittsburgh's frisky Pirates came to town tonight from their training camp at Paso Robles, all set for a ten days barnstorming campaign. They will meet Oakland, the Seals and the Missions, all of the Pacific Coast

Continued on Page 17, Column 6.

Nats' Rookie Pitchers Face Test Against Orioles Today

Special to The Washington Post.

BILOXI, Miss., March 12.—The big idea of the whole training shebang, to play ball, will be put into effect here tomorrow by Manager Walter Johnson, of the Washington Club, when the Nats engage the Baltimore Orioles in the first of the long list of exhibition games which preface the start of the season on April 11.

Three rookie pitchers tonight made certain they slept not on their pitching arms for the game tomorrow will be their first baptism under fire with the Nats. Frank Ragland, Lynn Griffith and Bob Friedrich have been nominated to divide the hurling duties against the Orioles in equal three-inning stretches, and the occasion will mark the start of their bids for regular berths on the staff.

Ragland, Griffith and Friedrich have impressed Johnson as the most promising trio among the raw rookies. He has not determined the order in which they will work, but the Orioles are slated to face both fast ball and curve ball pitching when the trio wheels into action. Big Ragland is the fastest of the lot, and is monkeying about with a fork ball that has possibilities. Griffith is the southpaw of the trio, a big, strong boy like Ragland, who will attempt to bust 'em past the Orioles. Friedrich, small as pitchers go, has all the actions of a big leaguer with a curve as his forte.

Rookies and Regulars See Action.

Johnson will send a mixed line-up of rookies and regulars against the Orioles, but two veteran performers are to be withheld from action. Catcher Roy Spencer will not play tomorrow or in many other exhibition games, because of the great risk of injury and the fact that Johnson wishes to observe the talents of his rookie backstops, Bolton and Maple, who will divide the catching duties in the first game.

Manush's absence is traceable to the fact that he was late reporting and Johnson does not wish to hurry Manush in the matter of attaining top condition. Another prized member of the outfield, Carl Reynolds, will not play the entire game because of the danger of injury.

Joe Kuhel is slated to start at first base with Buddy Myer on second, Joe Cronin at short and Ossie Bluege at third base. Joe Judge and Johnny Kerr will break into this infield line-up in the later innings, Johnson said.

Johnson himself made a cripple of Sammy West in batting practice today when the outfielder was unable to get away from a low fast curve that Johnson threw. It raised a large lump on his shin bone which was hurriedly treated with ice packs and will not interfere with his presence in the lineup tomorrow.

The steady rain of yesterday and last night so softened the infield that fielding drill was dispensed with today, but the batters put in a full session with Johnson himself pitching for the best part of an hour with seemingly tireless style.

Moe Berg, the latest acquisition of the team, reported today and took his first workout. The former Chicago and Cleveland catcher is a bit overweight, but fully recovered from his knee operation, and is destined to catch many games for the Nats this season.

The Nats face five games in eight days, starting tomorrow. The Orioles will be met at Gulfport on Wednesday, with Louisville invading Biloxi on Friday. Saturday and Sunday will see the Nats meeting Louisville at Mobile.

The other rookie pitchers, Bud Thomas, Johnny Boyle and Mike Delaney, looked on wistfully as Ragland, Griffith and Fredrich receiv d their final warming up for the game tomorrow. All the pitchers will be in action before next week is over, however.

Manager Johnson today cautioned Crowder to slow his pace, fearing that the ace right-hander may become stale before the season gets under way.

Outfielder Dave Harris joined the squad tonight from his home in Greenville, N. C., after an official absence of a week caused by the illness of his wife. Harris will not play in the game tomorrow but will participate in the prebattle workout. He reports himself in fine condition and his appearance bears him out.

Dr. Spears Postpones Acceptance of Berth

Eugene, Oreg., March 12 (A.P.).—Dr. Clarence W. Spears, head football coach at the University of Oregon, said today he had postponed definite decision on the question of accepting a similar position at the University of Wisconsin.

Solem, Drake, Named Grid Coach at Iowa

Iowa City, Iowa, March 12 (U.P.).—Ossie Solem, of Drake University, was named today to succeed Burton A. Ingwersen as head football coach at the University of Iowa.

Ingwersen resigned several months ago and the athletic board here announced his successor only after interviewing and negotiating with candidates from many sections of the country.

Hitters Buoy Manager's Hopes

Sees Banner Season for Club With Outfield Punch.

Hardest-Hitting Club in Capital History, Says Griffith.

By SHIRLEY L. POVICH
(Sports Editor of The Post).

BILOXI, Miss., March 12.—Walter P. Johnson this evening found himself taking inventory of the situation at the conclusion of three weeks of spring training prefacing 21 exhibition games which will be crowded into the month before the championship season opens on April 11 at Washington.

The Nats' manager found little use for red ink, in the face of the total absence of injuries, with the assets far outweighing the liabilities, which are recognized in the form of the pitching staff, the only doubtful security in the team's make-up, as he views it. Every other department is fundamentally sound, if not gilt-edge, and, barring accident, the signs point unmistakably to a return to the team's former affluence

Thus checking off the pitching as the only item on the wrong side of the ledger at this writing, with the possibility that he may be agreeably mistaken in this view, Manager Johnson took stock of the club's fixtures and stable goods and pronounced himself confident of the outlook for the 1932 campaign, with the upward trend extending perhaps even so far as the American League pennant.

Among the pitchers, Johnson expects three of his veterans to yield fine returns. This trio is composed of Alvin Crowder, Fred Marberry and Lloyd Brown, mainstays of the staff in 1931, whose early season condition indicates a fruitful season this year. Johnson dares to hope that both Crowder and Marberry will be of much more service in the early weeks of the 1932 campaign than they were at the start of last season, and in this event the handicap of a slow start away from the pennant barrier will be removed.

Fischer May Come Through.

Beyond this trio, Johnson does not count himself secure. Carl Fischer, the powerful southpaw, who slumped beneath the burden of overwork in the concluding months of last season, is believed the best bet among the second flight of hurlers, with a year of seasoning added to his native talent that is admittedly great, as attested by his nine victories and one defeat before he hit the skids last year.

Johnson groups the remainder of his pitchers, of which there will be nine, in two divisions. The first is comprised of Bob Burke and Monte Weaver. The second flight numbers Frank Ragland, Lynn Griffith and Johnny Friedrich, all graduates of the Nats' Chattanooga farm. Bud Thomas, Mike Delaney and Johnny Boyle, all slated for release to Youngstown, of the Middle Atlantic League, for more seasoninng, are not included in Johnson's 1932 plans.

Burke, off his record, has little to recommend him besides his no-hit performance against the Red Sox last year and five years of experience on the Nats' bench. Flashes of brilliance have guaranteed his retention, and he again will be given an opportunity to prove his case. He has been a prospective regular for four years and has had more opportunity to make good than any young pitcher in the league, failing each time but not to the extent where President Griffith is inclined to release title to him.

Weaver Highly Regarded.

Monte Weaver is regarded as the potential fourth wheel in the pitching plans, as a result of his record with Baltimore last season, when he won 21 games with a third-place club. If any of the rookies are to move up into the select circle of pitchers, Johnson counts Weaver or Fischer as the man, possibly both.

The other pitching material on hand represents a great gamble. Ragland, Griffith and Friedrich will be tested more in the hope that they may develop as relief men rather than as regulars. Should any one of the trio win himself a starting berth it will be in the nature of a sensation and welcome indeed to Johnson.

On the nether end of the pitches, Johnson counts himself well fortified with the recent acquisition of Moe Berg to assist Roy Spencer with the regular catching duties. Spencer long since has justified the $15,000 paid him by the Nats when he was a free agent four years ago and that he will take care of the catching duties again in acceptable fashion is deemed certain. Berg, a seasoned performer, will be available in case of emergency, but there is little chance that he will oust Spencer from the regular job. Cliff Bolton and Howard Maple, rookie backstops, are slated for their conditional release.

On the right side of the ledger, Johnson has inscribed his infield, in no uncertain terms. Joe Kuhel or Joe Judge at first base; Buddy Myer at second; Ossie Bluege at third base, and Joe Cronin at short stop are a source of great comfort and satisfaction. This quartet he terms the finest fielding infield in the league, adequate enough to sustain pennant hopes, all other things being equal. The capable Johnny Kerr is held in reserve, affording better protection than the Nats' have boasted in several seasons.

Continued on Page 18, Column 6.

JAMES RIVER EASY WINNER IN TROPICAL PARK FEATURE

Gelding Tops From Start To Finish

My Dandy Is Beaten by Prince Tokalon for Place.

Mills Wins Bowman Stakes 4th Time in a Row.

TROPICAL PARK RACE TRACK, Fla., March 12 (A.P.).—A capacity crowd, enjoying a return of real tropical weather, was on hand here this afternoon to see Mrs. A. Carfano's consistent gelding, James River, under Apprentice Hank Mills, drive to his fourth straight victory in the John McEntee Bowman Memorial Handicap, 1-mile feature.

The son of St. James beat Prince Tokalon by a length and a half with My Dandy third a neck behind. The winner ran the distance in 1:38 4-5, and returned $5.50 for $2.

Racing Head Congratulates Hank Mills.

After the race, R. B. Burdine, chairman of the State Racing Commission, congratulated Jockey Mills in the stewards' stand for his fine riding in Florida. The boy is scheduled to report to Trainer James Fitzsimmons along with Tommy Malley, next week. He will visit his employer, Mrs. H. C. Phipps, owner of the Wheatley Stable, at Palm Beach over the week-end and thence continue to New York. This was Mills' twentieth triumph of the current meeting.

James River showed the way nearly every step of the mile journey. Chatford and Full Dress, bad post actors, were unprepared for the start and got off poorly but the other three starters left in good order. Mills let James River step to the front around the first turn and took a light hold as his mount sped along with Daylight over My Dandy and Prince Tokalon. Prince Tokalon rallied through the stretch to beat My Dandy but could not menace the winner.

Spanish Play Wins 3d Straight New Orleans Purse.

New Orleans, March 12 (A.P.).—Spanish Play, who chased Mate home in the Arlington Classic last year, carried the silks of Knebelkamp and Morris to his third successive victory when he won the New Orleans Handicap at the Fair Grounds today.

Mose Goldblatt's Jimmy Moran set the early pace of the 1⅛-mile journey but finished out of the money. Jockey Landlot sent Spanish Play in command at the head of the stretch and the 4-year-old son of Spanish Prince II drew away to defeat Robert A. Fairbairn's Glastonbury by a length. Joe Marsch's Prince Atheling ran third. Jimmy Moran and E. R. Bradley's B'ar Hunter completed the field that battled for the major share of the $2,000 added purse.

Spanish Play ran the distance in 1:54 4-5 and as the favorite, paid $4.80 for $2.

Third Havana Victory For Hypoluxo.

Havana, March 12 (A.P.).—Hypoluxo, a 6-year-old son of High Time owned by G. F. Jenkins, of Texas, raced to his third consecutive victory in the 6-furlong feature at Oriental Park today.

The track was heavy from rains of the last few days but Hypoluxo revelled in the going, easily defeating J. E Smallman's Nelson in the slow time of 1:19. Mrs. E. Marrero's Flm was third. The winner was the 8-to-5 favorite.

HAVANA RESULTS.

(Associated Press.)

FIRST—Four furlongs; purse, $800; claiming; for maiden 2-year-olds.
Flying Vote, 115 (D. Meade).. 5-2 1-1 1-2
Principality, 118 (W. Curran).... 4-5 2-5
Hydro Light, 115 (F. Winters)........ 6-5
Billy McIntyre, San Sixty, El Polar, Elizabeth O., Column Right, Bluette and Esnoir also ran. Time, 0:54.

SECOND—Five and one-half furlongs; purse, $800; claiming; for maiden 3-year-olds.
True Play, 108 (Laurin).... 10-1 4-1 2-1
Brown Mole, 103 (J. Gilbert).... 4-5 2-5
Dolesia, 103 (W. Privett)............ 3-1
Baston, Keswick, Flying Sixty, Westy's Lad, Number Four, Chilonda and Ruby Dear also ran. Time, 1:14 4-5.

THIRD—Six furlongs; purse, $800; claiming; for 3-year-olds and upward.
Regusted, 105 (McLaren).... 2-1 4-5 2-5
Mueller, 111 (Roderick).......... 3-1 8-5
Camping, 111 (Privett).............. 3-1
Vestah Clark, Rita Lee, Justa Shade, Dawn Patrol, You Darling, Thunder Speed, Little Turtle and More Space also ran. Time, 1:20 2-5.

FOURTH—One mile and 50 yards; purse, $800; claiming; for 4-year-olds and upward.
Prince Bulbo, 110 (D. Meade) 5-1 2-1 1-1
Crossbones, 110 (J. Brooks)...... 2-1 1-1
Eddie Lehmann, 110 (Roderick)....... 1-1
Silver Sceptre, Sorry, Brick Kiln, Dark Ayress, Sam Sweeney, Carloman also ran. Time, 1:56.

FIFTH—Six furlongs; purse, $800; claiming; for 4-year-olds and upward.
Hypoluxo, 118 (Privett)...... 8-5 3-5 1-3
Nelson, 118 (W. Curran)......... 7-10 1-3
Film, 118 (W. Ellsworth)............ 1-2
Netie Pebbles, Preferred, Flying, Little Gyp also ran. Time, 1:19.

SIXTH—One and one-sixteenth miles; purse, $800; claiming; for 4-year-olds and upward.
John Mill, 115 (W. Curran) 2-1 7-10 1-3
Night Tears, 106 (W. Privett).... 2-1 1-1
Eveline F., 109 (J. McLaren)......... 1-2
Rocky Point, Sam Slick, Thistle Dee, Silver Canopy, Campeadore also ran. Time, 1:57.

SEVENTH—One mile and 50 yards; purse, $800; claiming; for 3-year-olds.
Abstain, 103 (McLaren)...... 7-5 1-2 1-4
Clare Bee, 103 (Privett)......... 1-1 1-2
Consummation, 105 (W. Marsh)...... 1-2
June Bride, Cuban Pete, Wotta Life, Pat Angon, Old William also ran. Time, 1:51 3-5.

RACING SELECTIONS

HAVANA.
(For sloppy track.)
1—Infishot, Elmer H., Judge Dixon.
2—Silver Wave, Marshall Seth, Carnival.
3—Donday, Hasty Polly, Polycron.
4—Thistle Telee, Singing Kid, Flying Atom.
5—Kincsen, Fortunate Youth, Lady Broadcast.
6—The Spaniard, Ouran, Winnie Jo.
7—Shandygaff, Sandals, Timon.
Best bet—The Spaniard.
—Louisville Times (A.P.).

FAIR GROUNDS.
(FOR MONDAY.)
(For muddy track.)
1—Tufinuf, Prince Black, John Speed.
2—Ultimate Vote, Red Vest, Romany Baw.
3—Fair Image, Doris B., Boston Common.
4—Fiddler, Checkerberry, Toney Joe.
5—Sergeant Donaldson, Nyack, Bill Orange.
6—Bright Knot, Analyst, Donna Dear.
7—Updike, Bocaratone, Jack Berry.
8—Bobby Powers, The Duke, Pollywog.
Best bet—Sergeant Donaldson.
—Louisville Times (A.P.).

AGUA CALIENTE.
(For fast track).
1—Muskogee, Owlet, Huon Joy.
2—Vowed Vengeance, Montferrat, Wizardry.
3—Johnny Agee, Proctor Hug, That's It.
4—Voltear, Diggins, Shasta Snow.
5—Bowcroft, Scimitar, Mucker.
6—Miss Cheyenne, Sir Satin, Red Diamond.
7—Linden Tree, Miss Potrero, Bonsilla.
8—Dr. Freeland, Reveille Boy, Joe Flores.
9—Argue, Billy Doran, Dark Ray.
10—Cuevas, Spanish Jack, Center March.
Best—Dr. Freeland.
—Louisville Times (A.P.).

Boxing Bits Hereabouts

By JACK ESPEY

IT looks as if there will be a renewal of the Reds Barry-Marty Gallagher feud this month at Portner Arena under auspices of the Alexandria Day Nursery. Representatives of all hands concerned got together Friday night to talk over terms. The date has not been set.

Barry, it is understood, wanted to fight Natie Brown in his next appearance, but the committee in charge opined that a second meeting between the Redhead and the Foggy Bottom Irishman was the more attractive at this time.

Barry followers believe that Reds is more likely to whip Brown than Gallagher. Brown defeated Gallagher and Gallagher defeated Barry, while the latter secured only a draw with Brown. However, Gallagher and Brown are entirely different in style and Reds' boosters say it would be easier for the Southeast youngster against Natie than against the heavier, mauling Foggy Bottom giant.

As a matter of fact, Barry fought a closer battle with Gallagher, to whom he lost the decision, than he did with Brown. The writer believes that Reds was entitled to a draw with Marty. Barry outboxed Gallagher, which was more than he could do against the garrulous Hebrew.

Incidentally, Brown is back in town, just having returned from his honeymoon. Jacobs and McCarney are trying to line him up with Stanley Poreda, the flashy Jersey heavyweight. Poreda is said to have run out on Natie last summer.

Last Sunday's storm carried away most of the fencing around the Mid-city Arena, at Laurel, which has been purchased by C. E. ("Fats") Cornell, local restaurateur. But Cornell took it on the chin in right good humor and now has carpenters at work on the necessary repairing.

Cornell tentatively plans to conduct his first show around May 15, with Reds Barry opposing Maxie Rosenbloom, light-heavyweight champion, in the feature scramble. After that, Jackie Portney vs. Bat Battalino, he hopes.

Fighters of Northern precincts, hearing of the success of boxing at Alexandria, continue to seek employment from the Day Nursery athletic committee. The latest to ask for work is Harry ("Whitey") Hurwitz, blond Jewish featherweight star, of Massachusetts.

Hurwitz, formerly in the stable of Dan Carroll, has designated Goldie Ahearn as his local representative and states he is willing to meet any 126-pounder the Nursery may secure as his opponent.

Goldie Ahern has taken over the management of Benny Schwartz outstanding bantamweight of Baltimore. Schwartz, who has fought top-notchers in the flyweight and 118-pound divisions, including Pancho Villa and Speedy Dato, has been unfortunate in securing work in the East since leaving the Coast two months ago.

Schwartz, according to Ahearn, is eager to engage any of the little fellows who have been campaigning in this vicinity but will gladly accept any opponent that may be secured for him. In other words, Benny bars none of them at his weight. As proof of his capabilities despite his years, Schwartz points to a close decision dropped to Speedy Dato, second ranking bantam of the world, last November in Los Angeles. What about Schwartz and Landers?

Selections for Tuesday: Godwin to defeat Lawson; Schwartz to shade Finazzo; Belt to outpoint Golsby; Esrick to conquer Marini; Lewis to down Quigley, and Groves to beat Portna.

JABS, HOOKS AND CROSSES—Bobby Goldstein goes to New York March 25 to train with Canzoneri, Kocsis and other ranking stars in preparation for the intercollegiate championship April 8-9 at State College, Pa. . . . . Billy Strickler didn't feel so bad when Al Treanor, whom he defeated, held Baby Joe Gans even the other p. m. in Philly . . . . Buster Brown meets Benny Leonard March 28 . . . . Walter Kirkwood, whose middleweight fisticuffing impressed at Portner's, probably will make Washington his headquarters. His parents reside here, dad being employed in the Navy Yard . . . . Stumpy Jacobs, whose cut lip caused cancellation of the Portney brawl, will be ready to go in two weeks . . . . Frankie "Little Caesar" De Angelo resumes training tomorrow in Mohawk's gym, sparring with Nick Antonelli, who seeks a shot at Al Martin, clever Baltimore feather, in Portner's soon . . . . This Turner lad, who doused Hank Irving's lights, is no novice . . . . Caused a sensation at Newport News last summer by defeating K. O. Riley after Riley had beaten Kirkwood, Joey Raymond and Joe Rohanna . . . . Fighters want bathing facilities at Portner's. One caught a heavy cold last week, unable to treat open pores with a shower.

Tropical Park Race Charts

Associated Press

WEATHER, CLEAR. TRACK, FAST.

FIRST RACE—Five and one-half furlongs. Purse, $800; claiming. For 3-year-olds and upward. Start good. Won easily; place, same. Went to post at 2:35. Off at 2:40½. Winner, E. L. Kent's br. h. (5), by Tryster—Entanglement. Trained by B. B. Williams. Value to winner, $600; second, $125; third, $50; fourth, $25. Time, 0:22 3-5, 0:45 3-5, 1:05 1-5.

Horses	Wgt.	Post	St.	¼	½	Str.	Fin.	Jockeys	Straight
LAWYER	110	7	3	3^h	2½	1^2	1^4	McLaughlin	$7.15
BROOKSIE	112	6	5	$1^{1½}$	$1^{1¼}$	2^2	2^2	Mills	5.35
MEDICINE BOW	111	1	6	2^h	$3^{1½}$	$3^{1¼}$	3^{nk}	Ensor	11.30
DONNY JOHNNY	112	5	9	9^1	9^1	6^1	4^{nk}	Buck	1.10
MAKE SPEED	108	8	10	10¼	10^1	5^1	5^{nk}	S. Renick	*29.55
PASS IN REVIEW	117	2	1	4½	4^1	$4^{1¼}$	6¼	Robertson	15.05
COOTS	117	9	11	11^4	11^4	9^2	$7^{1¼}$	Fronk	8.15
BOGAN	117	3	7	6^{nk}	6^h	7^1	8^2	Carroll	24.20
M'TINKLE	109	12	2	8¼	7½	8¼	9^4	Montgomery	*
SPANISH FLIRT	108	11	4	7^2	8^1	10^2	10^4	Leyland	*
MORTIME	114	4	8	$5^{1¼}$	$5^{1¼}$	11^4	11^4	Elston	33.05
IMAGERY	108	10	12	12	12	12	12	Taylor	285.15

*Field.

Two-dollar mutuels paid—LAWYER, $16.30, $7.40, $6.00; BROOKSIE, $4.80, $3.30; MEDICINE BOW, $5.40.

LAWYER moved up on the outside rounding the turn out of back stretch, easily disposed of opposition last quarter and drew away into a long lead at end. BROOKSIE showed lot of early speed, but tired badly when challenged.

SECOND RACE—Five and one-half furlongs. Purse, $800; claiming. For 3-year-olds and upward. Start bad. Won driving; place, same. Went to post at 3:09½. Off at 3:15. Winner, J. C. Ellis' b. g. (6), by Pandion—Birdie G. Trained by O. Johnson. Value to winner, $600; second, $125; third, $50; fourth, $25. Time, 0:23, 0:45 3-5, 1:05 3-5.

Horses	Wgt.	Post	St.	¼	½	Str.	Fin.	Jockeys	Straight
JACK HOWE	117	4	5	1¼	1^1	1^{nk}	1^{nk}	Carroll	$17.75
THE HEATHEN	117	8	6	$5^{1¼}$	3^1	3^1	2¼	Ensor	2.65
PRINCETON	114	2	3	$6^{1¼}$	5^2	4^1	3¾	Hanford	6.35
DEDICATE	112	6	1	4^h	6^2	6^2	4^h	Prain	20.85
GAN LEE	103	7	2	2^1	2^{nk}	2^1	5^h	Mills	11.20
ZEGORA	103	1	8	8¼	8^2	8^1	6^1	S. Renick	43.85
MORDEN	104	11	4	3½	4½	5^1	7^2	Catrone	1.70
DISTANT DRUM	107	10	9	10^1	$10^{1¼}$	10^1	8^h	Buck	*128.75
SOBIEHA	106	5	12	11^1	11^1	11¼	9¼	Long	7.15
MECLONA	104	3	7	7^2	7^2	7^2	10^2	Montgomery	101.10
ALFAYE B.	107	9	10	9^h	9^h	9¼	11¼	Sherry	*
BOUNDER	109	12	11	12	12	12	12	Arthur	*

*Field.

Two-dollar mutuels paid—JACK HOWE, $37.50, $10.80, $10.60; THE HEATHEN, $6.50, $3.90; PRINCETON, $4.70.

JACK HOWE broke fast and went to the front in run down the back stretch. He bore out entering home stretch, but hung on well under punishment and outgamed THE HEATHEN at end. Latter broke slowly, moved up on inside rounding far turn and saved ground swinging for home. He hung after getting to JACK HOWE.

THIRD RACE—Four furlongs. Purse, $800; allowances. Embassy Purse. For 2-year-olds. Start good. Won ridden out; place, driving. Went to post at 3:45. Off at 3:49½. Winner, Mrs. S. F. Murphy's b. f. (2), by Easter Bells—Runerva. Trained by S. F. Murphy. Value to winner, $600; second, $125; third, $50; fourth, $25. Time, 0:22 3-5, 0:48 1-5. (New track record.)

Horses	Wgt.	Post	Start	¼	Stretch	Finish	Jockeys	Straight
MODESTO	121	5	3	3^h	1¼	1^2	Leyland	$6.05
IPRAL	121	4	6	4^1	4^2	2^h	Kummer	3.45
MEANY	124	12	1	1^h	2^2	3^2	Riley	1.25
SWAGGER STICK	121	3	2	$2^{1¼}$	3^1	4^1	Robertson	7.00
LADY MOON	121	7	5	6^2	6^h	5^1	Greenberg	12.00
MINTOGEE	107	11	9	8^2	$8^{1¼}$	6^1	Madeley	79.15
MINTDRIFT	121	9	8	7^2	7¼	7^2	Elston	94.75
DAUDET	111	1	4	5^1	5^h	8¼	Fronk	*11.85
RESOLD	110	2	7	10^5	10^4	9^1	Fields	*
PLATINUM BLONDE	107	10	11	9^2	9^5	10^5	S. Renick	259.95
FAIR ROSETTA	107	6	10	11^4	11^4	11^4	Long	*
PRUDIE BROOM	107	8	12	12	12	12	Carroll	242.90

*Field.

Two-dollar mutuels paid—MODESTO, $14.10, $6.20, $3.20; IPRAL, $3.90, $3.10; MEANY, $2.90.

MODESTO moved up strong on the outside of MEANY coming into home stretch and drew away without effort final furlong. IPRAL left very slowly and worked his passage up on the outside. He finished going strong and was up in the final strides to outlast MEANY. Latter cut across to inside soon after the break. He tired under punishment. SWAGGER STICK broke rapidly.

FOURTH RACE—One mile. Purse, $1,000. John McEntee Bowman Memorial Handicap. For 3-year-olds and upward. Start poor. Won driving; place, same. Went to post at 4:17½. Off at 4:18. Winner, Mrs. A. Carfano's b. g. (3), by St. James—Star of Danube. Trained by L. Williams. Value to winner, $750; second, $150; third, $75; fourth, $25. Time, 0:23 4-5, 0:47 2-5, 1:11 2-5, 1:38 4-5.

Horses	Wgt.	Post	St.	¼	½	¾	Str.	Fin.	Jockeys	Straight
JAMES RIVER	102	3	3	1¼	1^{nk}	$1^{1¼}$	$1^{1¼}$	$1^{1½}$	Mills	$1.75
PRINCE TOKALON	110	1	2	3^1	3^3	3^2	$3^{1½}$	2^{nk}	Hanford	1.30
MY DANDY	108	2	1	2^2	2^2	2¼	2½	3^1	Leyland	8.90
CHATFORD	105	4	5	5	$4^{1¼}$	4^{10}	4^{10}	4^{12}	Long	8.10
FULL DRESS	100	5	4	4^2	5	5	5	5	Montgomery	7.95

Two-dollar mutuels paid—JAMES RIVER, $5.50, $2.60, out; PRINCE TOKALON, $2.50, out; MY DANDY, out.

JAMES RIVER outran his opposition from the break, carried MY DANDY along at a rapid pace on back stretch and shook off opposition rounding the far turn and held PRINCE TOKALON safe in final stages. PRINCE TOKALON wore down the tiring MY DANDY and outgamed him in final drive.

FIFTH RACE—Seven furlongs. Purse, $900. Florida All State Claiming Handicap. For 3-year-olds and upward. Start good for all but General A. Won easily; place, driving. Went to post at 4:45. Off at 4:46. Winner, E. McCuan's b. c. (4), by Waygood—Orange Glow. Trained by owner. Value to winner, $675; second, $150; third, $50; fourth, $25. Time, 0:23 2-5, 0:47, 1:12, 1:25 3-5.

Horses	Wgt.	Post	St.	¼	½	¾	Str.	Fin.	Jockeys	Straight
JACK COLLINS	111	3	1	1¼	1^1	1^2	1^2	1^8	Ensor	$4.35
GENERAL A.	112	5	5	4^h	3^2	3^2	2^4	$2^{1¼}$	Elston	1.10
SOUTHCO	92¼	2	4	5	4½	4^4	4^8	3^2	Mills	1.65
FERVID	101¼	1	2	2^2	2¼	2^h	3¼	4^{10}	S. Renick	13.85
LE CONDOR	102	4	3	3¼	5	5	5	5	Long	68.45

Two-dollar mutuels paid—JACK COLLINS, $10.70, $4.00, out; GENERAL A., $4.20, out; SOUTHCO, out.

JACK COLLINS broke fast and after racing FERVID into submission first half mile, began drawing away and held GENERAL A. safe in final stages and was going away at end. GENERAL A. broke flatfooted, he weakened after moving up rapidly rounding the far turn.

SIXTH RACE—One mile. Purse, $800; claiming. For 4-year-olds and upward. Start good. Won easily; place, same. Went to post at 5:11. Off at 5:17. Winner, A. C. Jones' ch. g. (4), by Dunlin—Inferno Queen. Trained by J. F. Patterson. Value to winner, $600; second, $125; third, $50; fourth, $25. Time, 0:24, 0:47 4-5, 1:12 3-5, 1:40 3-5.

Horses	Wgt.	Post	St.	¼	½	¾	Str.	Fin.	Jockeys	Straight
INFERNO LAD	108	11	1	1^2	1^4	1^5	1^3	1^3	S. Renick	*$5.00
MISS CHILLA	111	10	2	$2^{1¼}$	$2^{1¼}$	2^4	2^2	2^3	Fowler	24.55
FRANCOCK	108	1	5	$5^{1¼}$	5^h	5¼	5^1	3^1	Decamillas	33.00
WANDERING GOLD	111	9	4	4^h	4¼	4¼	4^1	4¼	Arthur	4.25
SAND FIDDLER	110¼	5	6	7^4	7^4	$7^{1¼}$	7^2	5^1	Elston	4.25
HAZEL GUMBERTS	111	6	3	3^3	3^1	3^1	3^h	6¼	Madeley	11.95
VACATION	103	3	11	$9^{1¼}$	8¼	$8^{1¼}$	$8^{1¼}$	7^1	Mills	2.90
MARABOU	111	8	7	6¼	$6^{1¼}$	6^1	6¼	$8^{1¼}$	Montgomery	13.20
SOUR MASH	111	12	8	8^1	9^2	9^4	9^2	9^4	Buck	15.10
CASTLE ROCK	101	7	9	10^4	10^4	10^4	10^8	10^4	Osborne	*
PRETTY PENNY	105	4	10	12	11^1	11^2	11^5	11^{10}	Demane	51.85
BOREALIS	107	2	12	11^2	12	12	12	12	Prain	*

*Field.

Two-dollar mutuels paid—INFERNO LAD, $12.00, $6.10, $6.00; MISS CHILLA, $22.10, $10.90; FRANCOCK, $30.90.

INFERNO LAD left the post with a rush and sprinted into a commanding lead rounding first turn, tried to bear out coming into home stretch and was taken under restraint and had plenty in hand at end. MISS CHILLA, the runner-up throughout, always held others safe. FRANCOCK came through on the inside and finished strong.

SEVENTH RACE—One and one-eighth miles. Purse, $800; claiming. For 4-year-olds and upward. Start good. Won ridden out; place, driving. Went to post at 5:43. Off at 5:45½. Winner, B. B. Stable's b. g. (5), by St. James—War Goddess. Trained by I. Perlstein. Value to winner, $600; second, $125; third, $50; fourth, $25. Time, 0:24 3-5, 0:48 1-5, 1:12 3-5, 1:39, 1:52 2-5. (New track record.)

Horses	Wgt.	Post	St.	¼	½	¾	Str.	Fin.	Jockeys	Straight
WAR SAINT	114	9	3	1^1	1^2	$1^{1¼}$	$1^{1¼}$	1^2	Mills	$1.70
RED FACE	108	8	6	$3^{1½}$	3^2	2^h	2^1	2^{nk}	Arthur	*28.35
MOROCCO	113	3	1	5^2	$4^{1¼}$	4^4	3^2	3^8	Ensor	5.95
SUN SHADOW	113	10	7	2^h	2^h	3^1	4^8	4^{ns}	Long	2.25
BOB'S PLAY	113	6	10	9¼	8^1	6^3	$5^{1½}$	5^h	Mann	*
DRUGGIS	108	12	8	10^4	10^3	8^2	7^1	$6^{1½}$	Buck	17.75
ANGRY LASS	100	13	12	12^4	12^3	11^4	8^2	7^1	Deliddo	*
GENIAL HOST	113	4	4	6^h	5^h	5^1	6¼	8¼	Robertson	24.70
GOLD MINT	108	7	9	8^1	9^1	7¼	9^3	9^4	Montgomery	28.70
BRUSH	105	11	13	13	13	13	13	10^4	Fowler	*
BROWN ADMIRAL	110	2	11	11^4	11^4	12^1	11^3	11^4	Taylor	49.70
FETISH	112	5	5	4^h	6^1	9^3	12^3	12^4	McLaughlin	8.00
FRANCES ST. L.	115	1	2	7^4	7^h	10¼	10^h	13	Carroll	208.65

*Field.

Two-dollar mutuels paid—WAR SAINT, $5.40, $3.70, $3.00; RED FACE, $9.30, $4.10; MOROCCO, $3.30.

WAR SAINT broke well and was sent right to the front. He outran his opposition under snug restraint and, saving ground, held RED FACE safe under ridden-out tactics. RED FACE was a forward contender all the way, but could not menace the winner under pressure. MOROCCO was rated close to the pace to far turn, moved up and, under urging around bend, finished well.

BOB GODWIN PROMISED BATTLE

Lawson Seeking Revenge in Portner Bout Tuesday.

CLOSE followers of things fistic hereabout are asking, "Can Bob Godwin come back sufficiently from the last-round pasting given him by Reds Barry to win from Eric Lawson?" But there seems no possible way of answering the question until this pair of light-heavies clash Tuesday night in Portner Arena, with Godwin defending his Southern championship.

On past performances, Godwin rates the choice of favorite, for his accomplishments include a draw with Maxie Rosenbloom, world's 175-pound champion, and victories over Joe Knight, Barry (twice), Sammy Weiss, and Lawson—a record that Lawson can not match. However, some of the wise boys smell the possibility of Godwin going into the forthcoming battle below par physically, due to the lacing he absorbed from Barry in the eighth round last Tuesday night, and it is quite probable that Lawson will have plenty of backing.

Barry Go Took Much From Godwin.

Godwin was visibly not in the best of shape following the Barry go. He did not attempt anything in the way of training until Friday night, shortly after he signed to meet Lawson in the substitute match for Portney and Jacobs, which was cancelled when Jacobs sustained an injury.

Lawson gave Godwin a warm argument the last time they battled and has improved since. He has been aching for the chance to reverse the decision of the earlier bout and now that he has that opportunity is certain to make the best of it.

The Newport News boxer is every bit as fast as the titleholder and just about as clever. There is some doubt that he can punch as hard and that he can take as much punishment. Vince Forgione made him wince with body blows at Ritchie Coliseum two weeks ago, although he held up until the final gong to earn a decision on the strength of an early lead.

Godwin probably will strike a moderate pace in the remainder of his training for Lawson. He is fearful of losing too much weight, realizing that he was down pretty fine—164 pounds—when he fought Barry. It took a lot out of Godwin to travel eight rounds with the 190-pound redhead.

Schwartz vs. Finazzo in Semifinal.

Billy Schwartz, Alexandria slugger, who is training with Godwin, will attempt to regain some lost prestige when he engages Joe Finazzo, Baltimore light heavy, in the eight-round semiwind-up. Defeats at the hands of Godwin and Lawson dropped the baker boy back a few notches, but he is now determined as ever to get somewhere in the game.

The popular Baltimore left-hander, Patsy Lewis, will return after an absence of a month to oppose Jack Quigley, Washingtonian, in the main preliminary of four rounds. Lewis' lusty punching may be too much for Jack. The other prelims will present Bob Portna vs. Harry Groves, George Esrick vs. Marino Marini and Jesse Belt vs. Bob Golsby.

Potomac Boatmen Sponsor Matches

Boxing and Wrestling on Program March 26 at Clubhouse.

Members and friends of the Potomac Boat Club are looking forward with keen anticipation to two athletic events the club will stage within the next three weeks. On March 26 a boxing and wrestling program will be presented at the clubhouse and on April 2 a basket ball tournament is listed.

Five boxing bouts and three wrestling bouts comprise the card for March 26. Ralph Shackleford, former Eastern High School football star, will represent the Potomacs in the lightweight boxing event, while George Shorb, another former Easterner, will wrestle at the same weight. Bill Havens, former South Atlantic A. A. U. wrestling champion, and other members of the Washington Canoe Club Mat Team will perform, as will representatives of the Quantico Marines, the Y. M. C. A. and other local organizations.

Memberships in the Potomac Boat Club Athletic Association may be secured by addressing Garrett M. Lawler, secretary, Sixteenth and P streets northwest.

TROPICAL PARK ENTRIES.

(FOR MONDAY.)
(Associated Press.)

FIRST RACE—Five and one-half furlongs; purse, $800; claiming; for 3-year-olds and upward; maidens.

1	Imagery	116	11	Tom Ormont	116
2	*Water Falcon	103	12	*Mont Jule	98
3	Har. Scarum	111	13	Chillette	103
4	*Landward	98	14	Lady Ara	103
5	Dainty Step	103	15	*Dorwood	103
6	Pal to Pal	111	16	Chatink	108
7	*Evelyn Barr	96	17	*Yaller Gal	106
8	Foolish Fellow	108	18	Charleigh	116
9	*Side Show	98	19	Ch.'s Camille	103
10	Star Royal	108	20	Montg'y Maid	111

SECOND RACE—Six furlongs; purse, $800; claiming; for 3-year-olds and upward.

1	Spunky	108	11	Banker Sam	108
2	*Parties	98	12	Deserve	103
3	On Leave	108	13	*Jola Shot	113
4	Estin	118	14	Prepare	108
5	Blk. Stocking	118	15	*Backw'dsman	111
6	Tiger Prince	118	16	*Captain's Girl	108
7	*Bounder	113	17	*Ch'tahoochee	108
8	Princeton	118	18	Backfire	118
9	Brown Supinet	103	19	Jillion	108
10	*Stupendous	108	20	*Play Furious	111

THIRD RACE—Seven furlongs; purse, $800; claiming; for 3-year-olds and upward.

1	Enro	116	11	*Timour	109
2	*Coots	111	12	Haramzada	116
3	*Orkin	111	13	Foreign Play	103
4	*Tantalizing	111	14	Highest Point	106
5	Chicago Girl	111	15	Tack	111
6	Scarl. Brigade	116	16	*Brooksie	106
7	Common	106	17	*Corbeau	111
8	*Light Nun	104	18	Rubridge	106
9	H'ry Hleover	111	19	Black Feather	116
10	Afridi	102	20	Capt. Ed	106

FOURTH RACE—Five furlongs; purse, $900; the Orange State Handicap; for 3-year-olds and upward.

1	Flying Heels	124	5	†Jaz Age	108
2	†Ulunlu	110	6	Pancho Lopez	90
3	Vacillate	115	7	Silver Cord	103
4	Street Singer	100	8	Newgro	99

†Pollard and Parmelee entry.

FIFTH RACE—Six furlongs; purse, $800; claiming; for 3-year-olds and upward.

1	*Salisbury	113	4	*Single Star	108
2	Dr. Syntax	103	5	Silver Lake	118
3	Prince Fox	105	6	*Click	113

SIXTH RACE—One mile; purse, $800; claiming; for 4-year-olds and upward.

1	Fort Dearborn	112	5	Silvery	107
2	Sun Shadow	106	6	*Please	107
3	Pass in Review	110	7	*Muff	106
4	*My Sis	96	8	*Battling On	104

SEVENTH RACE—One mile; purse, $800; claiming; for 4-year-olds and upward.

1	Prince Toy	111	9	*Wand's Gold	111
2	Crystal Domino	111	10	Sand Fiddler	111
3	*Sour Mash	111	11	Ham	106
4	*Stretcher	104	12	Brown Admiral	111
5	*Wolverine	106	13	Observation	116
6	*Laftar	104	14	Diodoro	111
7	Francock	111	15	*Yargee	111
8	Peach Rose	106	16	Jimmie L.	111

*Apprentice allowance claimed.
Weather, clear; track, fast.

Meets Godwin

ERIC LAWSON, who meets Bob Godwin in the feature of the Alexandria Day Nursery show Tuesday.

Hal Kiesel Leads League Scorers

Patent Office Center Tops Perkins in Government Circuit.

Proof of the outstanding ability of Hal Kiesel, Patent Office center, is illustrated in the official Government League scoring figures released today by the National Federation of Federal Employes, showing the lanky pivoteer to be the only player in the loop with an average of more than 10 points per game. His record, to date, is 11.07.

In total points, the Patent Office star is tied with Lieut. Perkins, of Naval Hospital, each having accumulated 155. Perkins, however, appeared in two more games.

TEAM AVERAGES.

Team.	G.	Gls.	Fls.	Pts.	Ave.
Bolling Field	14	192	81	465	33.21
Fort Myer	15	193	65	451	30.07
Census	14	174	64	412	29.43
Union Printers	14	163	68	394	28.14
Naval Hospital	17	199	73	471	27.71
Investigation	16	192	51	435	27.19
Patent Office	14	151	75	377	26.93
G. P. O.	16	158	71	387	24.18
Interior	12	95	36	226	18.83
Commerce	10	70	29	169	16.90

INDIVIDUAL AVERAGES.
(Ten or more games.)

Player and team.	G.	Gls.	Fls.	Pts.	Ave.
Kiesel, Patent Office	14	57	41	155	11.07
Perkins, Naval Hosp.	16	63	29	155	9.69
Hager, Bolling Field	14	59	15	133	9.50
Singman, Census	10	38	14	90	9.00
Ring, Naval Hospital	17	68	13	149	8.76
Quigley, Bolling Field	14	52	16	120	8.57
Fisher, Investigation	14	48	15	111	7.93
Hirsh, Census-Invest.	12	38	18	94	7.83
Dalglish, U. Printers	12	37	15	89	7.24
Melrod, G. P. O.	15	47	15	109	7.27
Wallenstein, Pat. Of.	11	32	15	79	7.18
Faro, Fort Myer	14	41	10	92	6.57
Cummins, Nav. Hosp.	10	25	13	63	6.30
Ryan, Fort Myer	13	28	16	72	5.54
McAlwee, U. Printers	13	31	9	71	5.46
Adkins, Census	11	23	13	59	5.36
Shields, Bolling Field	11	21	16	58	5.27
J. Ryan, Investigat'n	14	35	2	72	5.14
Miller, G. P. O.	16	32	17	81	5.06
Levin, Investigation	14	31	8	70	5.00
Leonard, G. P. O.	10	21	8	50	5.00
Fitzpatrick, Ft. Myer	11	24	5	53	4.83
Miller, Interior	11	21	11	53	4.83
Shield, Census	13	25	12	62	4.78
Estes, Census	14	30	4	64	4.57
Samuels, Boll. Field	14	24	15	63	4.50
Levin, Patent Office	13	23	9	55	4.23
Becktel, Fort Myer	12	20	9	49	4.08
Lucas, Interior	11	15	10	40	3.64
McGeever, Ft. Myer	15	23	7	53	3.53
Harvey, Fort Myer	15	23	3	49	3.27
Zeir, Union Printers	10	13	6	32	3.20
Connor, Investigat'n	14	18	8	44	3.14
King, Union Printers	12	14	9	37	3.08
Kibsgard, Naval Hos.	10	12	4	28	2.80
Bayes, G. P. O.	13	16	4	36	2.77
Manners, Naval Hos.	13	12	8	32	2.46
Plowman, Fort Myer	11	12	3	27	2.46
Cornell, Patent Off.	14	13	4	30	2.14
Greene, Fort Myer	13	10	7	27	2.07
Blake, Investigation	10	6	4	16	1.60
Gray, Bolling Field	12	6	7	19	1.58
McCarson, Nav. Hos.	16	11	3	25	1.56
McKeown, Bol. Field	10	4	0	8	.80
Braden, Naval Hosp.	12	0	0	0	.00

Two Olympic Hopefuls In K. of C. Hike Today

Two candidates for the United States Olympic team, one a full-blooded Indian, will participate in the first of a series of distance runs to be staged under the auspices of the Knights of Columbus today. Ensign F. E. Highley, U. S. Navy, and H. E. Nahgombe, the Indian, are the men.

The K. of C. marathon team, comprised of Jerry Looney, Mike Lynch, M. Montague, and Bus Nicholson, will be in line. Three unattached runners, Carl Sholtes, Jack Rakover and Jack Lane, will also run. Entries will be received up to 11:30 a. m., starting time. The route will cover five miles, starting and finishing at the K. of C. Hall.

AGUA CALIENTE RESULTS.

(Associated Press.)

FIRST—Five and one-half furlongs; purse, $400; claiming; for 4-year-olds and upward.
Rolling Star, 110 (Cochlin) 46.40 12.00 10.60
Occurrence, 113 (Longdon)..... 4.20 4.20
Apronette, 113 (D. Neel)........... 71.60
Star Boat, Baby Blue, Sir Argo, *Miss Angon, *Motor Park, Fleeting Fire, *Miss Fashionplate, Archy, Golden M. also ran. Time, 1:07.
*Field.

SECOND—Four and one-half furlongs; purse, $400; special weights; for maiden 2-year-old colts and geldings.
Snorky, 119 (R. Jones).... 3.80 3.00 2.80
Campdore, 119 (D. Dubois)...... 4.00 3.80
Chubasco, 119 (Knight)............ 4.00
Squak, *Bright Way, Bright Sun, *John P. Mills, Nappus, Sorcery, *Big Duke, Cuidado Amigo, All Feet also ran. Time, 0:54 1-5.
*Field.

THIRD—Six furlongs; purse, $400; claiming; for 4-year-olds and upward.
Judge Murphy, 149 (Willingham) 9.40 5.00 4.80
Fair Bob, 149 (Frock)........... 7.20 3.80
*Tetra Glass, 149 (Logan)............ 3.80
Sparkling Star, Perrichon, *Kingston Mint, Trompe, Big Bill Thompson, Macon, Altavar, *Bill Cosgrove also ran. Time, 1:14 1-5.
*Field.

FOURTH—Six furlongs; purse, $600; claiming handicap; for 3-year-olds and upward.
Fort Worth, 111 (Longdon) 16.40 8.20 5.00
Bag Smasher, 113 (L. Cunningham) 5.00 3.40
The Dago, 109 (D. Dubois)............ 3.60
Wirt, Red Chili, Tonto Rock, Irfaneh also ran. Time, 1:12 2-5.

FIFTH—One and one-sixteenth miles; purse, $500; claiming; for 4-year-olds and upward.
Jeu De Bar, 111 (Longdon) 12.60 6.80 7.00
Madam Queen, 104 (Cochlin).... 7.40 6.00
*Hehukai, 103 (H. Sielaff)............ 5.80
Westy's Broom, *Royal Yeoman, Graydale, Old Times, Adorable Cargo, Pandosto, Sedgie and Chiclero also ran. Time, 1:46 2-5.
*Field.

SIXTH—One and one-sixteenth miles; purse, $400; claiming; for 4-year-olds and upward.
Concordia, 100 (Coucci)....4.00 4.40 3.00
Busy Seth, 109 (D. Neal)........15.20 8.40
Single Step, 104 (Reno)............... 4.20
Don Lucero, Korax, Brownie Smile, *Congo II, Bonfils, *Woodfay, Shasta Monk, *Kiyi and Consent also ran. Time, 1:48 1-5.
*Field.

SEVENTH—Six furlongs; purse, $400; special weights; for 3-year-olds and upward; fillies and mares.
Dominant Star, 107 (Longdon) 6.80 4.80 3.40
Runanwin, 107 (Cochlin)........ 4.40 3.60
Peenzie Belle, 107 (King)............ 3.80
Beset, Blue Horizon, Kathryn, Betrothal, *Colonel's Daughter, Spanish Girl, *Via and Miss Fountain also ran. Time, 1:13 1-5.
*Field.

EIGHTH—Five and one-half furlongs; purse, $400; special weights; for 3-year-olds and upward.
Leoden, 115 (Crowley)...18.60 9.20 4.00
Ruth C., 105 (C. Turk)......... 9.60 8.00
Ragtime, 103 (Molter)............... 23.20
Black Agate, Black Wrack, Black Prince, Parisette, Patina, Galvanic and Sunny's Girl also ran. Time, 1:08 1-5.

1,000 WATCH GROBMEIER TRIUMPH

Nestor, Wilson and Steinborn Win at Strand.

FRED GROBMEIER defeated Bill Middlekauf last night at the Strand in the first of the Turnerian Saturday night matches before a listless crowd of 1,000. It was billed as the feature match, but the exhibition in which Milo Steinborn defeated one Tony Felice in 12 minutes by kicking him out of the ring was the feature.

Grobmeier won in 17 minutes, sending his patrons out into the night air at the unprecedented hour of 10:15 o'clock. He won on the customary figure four scissors hold. Middlekauf confined himself to inexpert tumbling throughout the match.

Much Puffing and Slugging.

Steinborn and Felice puffed and slugged a great deal, to the merriment of the onlookers. After twelve minutes Steinborn edged his beefy opponent to the side of the ring and kicked him out into the orchestra pit. Felice landed easily, but caught his ears in a loose board on the floor and was counted out by Referee Bortnick. After the count of ten he rushed back in the ring and demanded that Steinborn fight him, an invitation the German did not deign to honor.

George McLeod surpised by holding Earl McCready to a draw in the chief preliminary match. This was, perhaps, the best match of the evening.

Doc Wilson beat Henri Snyder in eighteen minutes with a couple of flying tackles in another preliminary.

Nick Nestor, the perennial fall guy of rassling, shattered tradition and precedent in th eopener by actually winning. The hapless individual whom he beat was Steve Kasha, who succumbed in fourteen minutes by way of a Japanese neck lock. A hasty consensus of newspapermen at the ringside showed that Nestor has not won a match in the last eight years.

J. C. C. Will Entertain Census Five Tonight

The Census Bureau quintet, which is leading the Government League, will play the Jewish Community Center Unlimited Team tonight at 8 o'clock on the latter's floor. The Census Team will be augmented by the addition of several players from other league clubs. Lou Shield, Berkie Mealy, Hal Kiesel, Bob Estes, Tuck Dalgish and Tack Ensor will start for the population enumerators.

BERNICE WALL WINS.

Belleair, Fla., March 12 (A.P.).—Bernice Wall, of Oshkosh, Wis., today won the Belleair golf championship by defeating Mrs. H. A. Hyde, of Hartford, Conn., 8 and 7.

FAIR GROUNDS RESULTS.

(Associated Press.)

FIRST—One and three-eighths miles; purse, $600; claiming; for 3-year-olds and upward.
Sis Esther, 107 (G. Elston) 4.60 3.40 2.60
Dick Porter, 112 (H. Roble)..... 6.20 4.00
Tommy, 112 (C. Weber)............ 8.80
Hayes Choice, Pessimistic, Bashful Beau, Rejuvenation, Peasant Maid, Dim Ray and Mad A. also ran. Time, 2:27 1-5.

SECOND—One and one-eighth miles; purse, $600; claiming; for 3-year-olds and upward.
La Feria, 110 (G. Elston).. 4.00 2.60 2.20
Uncle Charlie, 112 (J. McCoy).. 4.40 3.00
Interior, 107 (R. Finnerty)........... 3.00
Princess Dare, Flying Wings and Red Tam also ran. Time, 1:58 1-5.

THIRD—Three furlongs; purse, $600; for 2-year-olds.
†Justice Logan, 122 (F. Burley) 8.00 3.00 2.40
Nituma, 119 (J. Burke)........ 2.80 2.40
Miss Careful, 122 (R. Finnerty)....... 3.20
North Shadow, Harold Jr., Aimadele, †Boston Waters, Prince Dunset, Brilliant Girl also ran. Time, 0:35.
†Young entry.

FOURTH—(Substitute race) 1⅛ miles; purse, $600; claiming; for 3-year-olds and upward.
High Storm, 112 (G. Elston) 8.20 4.40 4.00
Crowned Head, 112 (R. Finnerty) 8.40 5.80
Princess Crusader, 100 (R. Laurin).. 4.40
Agapanthus, *Mary McClain, Punkie, Surpass, White Toes, *The Alderman, Aristocrat and Prince Reno also ran. Time, 1:58 3-5.
*Field.

FIFTH—One and one-eighth miles; purse, $2,000 added; for 3-year-olds and upward.
Spanish Play, 123 (Landolt) 4.80 3.60 3.20
Glastonbury, 103 (Pascuma)..... 6.00 5.00
Prince Atheling, 107 (J. McCoy) 3.00
Jimmy Moran and Bar Hunter also ran. Time, 1:54 4-5.

SIXTH—One mile; purse, $1,000; allowances; for 3-year-olds.
Renaissance, 112 (Pascuma) 7.60 3.20 2.80
Hoops, 112 (Landolt) 2.40 2.20
Battering Ram, 106 (J. Smith)....... 3.00
Crystal Prince and Prince Farthing also ran. Time, 1:42 3-5.

SEVENTH—Six furlongs; purse, $600; claiming; for 3-year-olds and upward.
Durva, 107 (Lauch)..... 32.20 18.80 5.00
Outer Harbor, 112 (T. P. Martin) 10.60 3.40
Tombereau, 120 (R. Finnerty)......... 3.20
My Sweets, Reproof and Cousin Judy also ran. Time, 1:14 4-5.

EIGHTH—One and one-eighth miles; purse, $600; claiming; for 3-year-olds and upward.
Blue Law, 115 (A. Anderson) 5.80 5.20 2.60
Feu Follet, 112 (J. Burke)....... 6.00 2.60
Golflex, 112 (J. McCoy).............. 2.80
Night Cry, Adalor T., Dar Fur also ran. Time, 1:58 3-5.

HAVANA ENTRIES.

(FOR SUNDAY.)
(Associated Press.)

FIRST RACE—Five and one-half furlongs; purse, $800; for 3-year-olds and upward.

1	Sure Way	122	10	William J.	119
2	Elmer H.	122	11	Morvion	122
3	Pal's Meadows	122	12	Broad A.	114
4	Knee Glader	117	13	Judge Dixon	122
5	Ever Faithful	103	14	Infishot	108
6	Rudbeckia	103	15	Damocles	119
7	Shirley Grey	103	16	Golden Patch	117
8	Arrogant	122	17	Staracene	103
9	Bunama	119	18	Birdie Wrack	122

SECOND RACE—Six furlongs; purse, $800; claiming; for 4-year-olds and upward.

1	Marshall Seth	112	10	Ruth Marie	105
2	Ma Sun	112	11	Solus	112
3	Betty Ann	107	12	Andresito	107
4	Clearance	112	13	Queen Towton	107
5	Mexican D.	105	14	Zebra	105
6	Xylophone	112	15	Moronge	110
7	Carnival	110	16	Cap. Daughter	107
8	Chill Wind	105	17	Silver Wave	107
9	Stylish Mack	112	18	West Virginia	110

THIRD RACE—Six furlongs; purse, $800; claiming; for 3-year-olds.

1	*Black Vim	105	5	*Donday	104
2	*Alcove	111	6	*Dianamede	102
3	*Hasty Polly	105	7	Polycron	107
4	Country Tom	109			

FOURTH RACE—One mile and 50 yards; purse, $800; claiming; for 3-year-olds.

1	Brown Mole	100	9	Sweepingly	108
2	June Bride	105	10	Excursion	111
3	*Abstain	106	11	Shabby Shoes	105
4	*Patangon	108	12	*Thistle Telee	103
5	Ugly Mug	108	13	*Vestah Clark	103
6	*Singing Kid	111	14	*Wotta Life	100
7	*Meal Money	100	15	Rita Lee	111
8	Flying Atom	110			

FIFTH RACE — One and one-eighth miles; purse, $10,000 added; the Cuban Grand National Handicap; for 3-year-olds and upward.

1	Thistle Fyrn	103	4	Fort. Youth	115
2	Burning Up	112	5	Bather	114
3	Kincsen	120	6	Lady Broadcast	124

SIXTH RACE—One and one-sixteenth miles; purse, $800; claiming; the All-Season Club; for 3-year-olds and upward.

1	Cabama	110	9	*Confidential	100
2	*Winnie Jo	100	10	Our Nan	101
3	Prince Mexican	114	11	*Mozart	109
4	Dark Dawn	106	12	Sweepnet	109
5	The Spaniard	110	13	*Night Tears	104
6	*Dark Maid	100	14	Sam Sweeney	114
7	*Royal Rock	105	15	Silver Canopy	110
8	Misnomer	110			

SEVENTH RACE — One mile and 50 yards; purse, $800; claiming; for 4-year-olds and upward.

1	Doc	114	10	Common Gold	114
2	John Greener	114	11	Shandygaff	110
3	Fast Life	110	12	Cedar Crest	114
4	Timon	114	13	Golden Sweep	114
5	Sandals	105	14	Chrysler	114
6	McCulloch	114	15	Peach Basket	105
7	Master Durbar	110	16	Lexington Girl	105
8	Thistle Pattie	105	17	Beauty Belle	105
9	Red Likker	110	18	Apopka	108

*Apprentice allowance claimed.
Weather, clear; track, sloppy.

Mat Invader

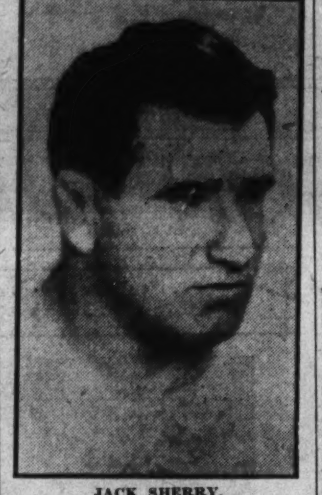

JACK SHERRY, who meets Tony Bruceloo on tomorrow's wrestling card at Bolling Field.

Bartusch-Martin May Steal Show

Belligerent Mat Boys Clash at Bolling Field; Sherry to Meet Bruceloo.

Jack Sherry, the Bowser beauty, who challenges often and rassles infrequently, tops tomorrow night's card of mat exhibitions at Bolling Field under the auspices of the field athletic association. Sherry, admittedly one of the best rasslers now in circulation, is slated to meet Tony Bruceloo, giant Italian grappler.

In a match which promises to walk away with the show, Billy Bartush, one of the most popular men ever to perform here, meets up with one of the most belligerent boys in the business, Boooooo!"- Martin, a rough-and-tumble expert who inflicts punishment zealously and without the pangs of remorse.

Joe Montana, brother of the illustrious tragedian, Bull Montana, goes to bat against Tex Hamer, formerly a football great of the University of Pennsylvania. In the other preliminaries, George Gemas opposes Mike Zangalavish and Dutch Green, Mohawk Club, matches cuffs with Tony Lasky. Ladies are free, with escorts. Reservations are being accepted at Metropolitan 6367.

Business Quintet In 32-26 Victory

Takoma-Silver Spring Five Bows to A. A. U. Team in Exciting Game.

Rallying in the final period, Business High swept to a 32-26 victory over Takoma-Silver Spring, champion of Montgomery County, in an exciting game played at Takoma Park yesterday. It was the final appearance of the Business Team this season, with the exception of the game it will play in the A. A. U. Tournament, sponsored by The Post.

Takoma held its opponent on even terms in the first half, each team scoring 11 points. They fought a point-for-point battle through the second half down to the last few minutes of play in the last quarter, when Business went out in front. Joe Sherman starred for the winners, while Bozievich was best for Takoma.

Takoma.	G	FG	P	Business.	G	FG	P
Bozievich, lf.	6	1	13	Sherman, lf.	6	2	14
Mygatt, lf.	1	2	4	Esenstad, lf.	1	1	3
Shore, rf.	0	0	0	Hahman, rf.	0	0	0
Clark, c.	0	1	1	Harris, c.	4	0	8
Kelly, c.	0	0	0	Shore, lg.	1	0	2
Leizear, lg.	2	2	6	Jacobson, lg.	0	0	0
Pritchard, rg	0	2	2	Cavanaugh, rg	2	1	5
Totals	9	8	26	Totals	14	4	32

Referee—Kreh.

OYSTER ROAST FOR LOGANS.

The Logan Athletic Club will give an oyster roast next Sunday at Benedict, Md., for members of the basket ball and baseball teams of the club. R. B. Haynie is chairman of the committee arranging the affair. Members of both teams are urged to communicate with him at 315 Douglas street northeast, concerning transportation.

AGUA CALIENTE ENTRIES.

(FOR SUNDAY.)
(Associated Press.)

FIRST RACE—About two miles; purse, $600; the Good and Plenty Steeplechase Handicap; for 4-year-olds and upward.

1	‡Exper. First	135	4	Owlet	145
2	†King's Own	136	5	†Huon Joy	162
3	‡Muskogee	151			

†Bosley and Dulaney entry.
‡White entry.

SECOND RACE—One and one-sixteenth miles; purse, $400; claiming; for 4-year-olds and upward.

1	*Mirvin Louise	100	7	Mme. Queen	104
2	*Wizardry	104	8	Luke, Jr.	107
3	*Montferrat	111	9	Super Fellow	102
4	*Torch	104	10	*V. Vengeance	104
5	*Silver Man	104	11	Neckpiece	102
6	*Ador. Cargo	100	12	*Brown Thistle	102

THIRD RACE—Six furlongs; purse, $400; claiming; for 3-year-olds and upward.

1	*That's It	105	10	*Patsy H.	105
2	*Gene Oliver	112	11	*Prancing Step	107
3	*Capt. Gilbert	109	12	Salona	107
4	Proctor Hug	120	13	*Woolly Meteor	109
5	Mailliw	97	14	Animator	114
6	*Sun Thrills	107	15	*Bad Boy	107
7	Verdevale	110	16	*Cassada	97
8	*Krakerjac	107	17	*Book Maid	95
9	*Johnny Agee	109	18	*Night Flash	105

FOURTH RACE—One and one-sixteenth miles; purse, $400; claiming; for 3-year-olds and upward.

1	†El Cajon	105	5	*Sir Dean	109
2	*†Shasta Snow	104	6	*Fair Boy	99
3	*Ono	100	7	*Voltear	102
4	*Diggins	104			

†Oak Tree and Longdon entry.

FIFTH RACE—Six furlongs; purse, $500; claiming; for 3-year-olds and upward.

1	Mucker	112	4	*Sister Mary	105
2	*Burton Agnes	88	5	*Scimitar	106
3	*Daily News	92	6	Bowcroft	103

SIXTH RACE—Six furlongs; purse, $500; claiming; for 3-year-olds and upward.

1	*John Bane	104	5	*Dark Ayr	112
2	*Beth Hogan	103	6	Miss Cheyenne	112
3	Sir Satin	116	7	*Tom Proctor	114
4	*Inheritor	110	8	Red Diamond	107

SEVENTH RACE—Five furlongs; the Agua Caliente Futurity; purse, $2,500 added; for 2-year-olds.

1	‡Eva B.	115	7	†Bonsilla	111
2	‡Chief Almgren	114	8	Beeson	118
3	Joe Macaw	114	9	Barbadores	111
4	†Loversall	119	10	Linden Tree	119
5	Uncle Donald	114	11	Miss Potrero	115
6	Campdore	114	12	†Meadow Boy	118

†Meadowbrook entry.
‡Kelly and Coburn entry.

EIGHTH RACE—One and one-eighth miles; purse, $700; the Walter P. Montague Memorial Handicap; for 3-year-olds and upward.

1	†Cabezo	102	6	Good and Hot	104
2	Marine	111	7	Reveille Boy	115
3	Seth's Hope	108	8	Nacho	95
4	†Whip. Cracker	100	9	†Dr. Freeland	116
5	Blunder	96	10	‡Joe Flores	95

†Creech entry.
‡Lee and Anderson entry.

NINTH RACE—One and three-fourths miles; purse, $400; claiming; for 4-year-olds and upward.

1	Ping Coates	111	5	Billy Doran	105
2	Argue	113	6	Dark Ray	100
3	Kiyi	115	7	Royal Doulton	110
4	Fair Bob	105			

TENTH RACE—Six furlongs; purse, $600; special weights; for 3-year-olds and upward.

1	Spanish Jack	109	7	Scotlander	104
2	Cuevas	109	8	Recess	103
3	Black Velvet	107	9	Center March	106
4	Merrigan	103	10	Rain God	106
5	Lady Menifee	106	11	Sir Rogers	109
6	Star Mistress	107	12	Cucamonga	105

*Apprentice allowance claimed.

PINETZKI AND ROEBUCK IN FEATURE

Man Mountains Will Mingle on Mat Thursday.

WORKING on the assumption that, when bigger rassling matches are made, he should make them, Matchmaker Josephus Turner, the eminent prestidigitator of pachyderm performances, has booked Leo Pinetzki, the Polish Corridor, to meet Tiny Roebuck, the mountainous Choctaw, Thursday night at the Washington Auditorium.

The meeting mates the biggest men in sports, Pinetzki, and a brave whose 250 pounds ranks him well up near the top of the more buxom beauties of the black art of rassling. Pinetzki is 6 feet 8 inches, weighs 285, has an 8-foot armspread, a chest as wide as the Plains of Abraham, and the dull vacant stare of a contented bossie. He is as strong as he is big, seems to know quite a bit about wrestling and is undefeated in this country after four months.

Tossed Tiny for Loss Recently.

In a recent publicity stunt, he rassled an elephant, much against his will, it is said, because at the last moment he delevoped a totally unsuspected flair of chivalry when he found out the elephant's name and sex was Rosie.

Pinetzki and Roebuck are not strangers. They tugged at each other's chassis last week at Madison Square Garden and the meager reports which drifted to this outpost stated that it was comparatively even until Pinetzki laid an ungentle ham of a hand upon Tiny's jaw and the redskin both hit and bit the Garden dust.

The perennial Fred Grobmeier appears in the semiwindup, meeting Marshall Blackstock, whose last appearance here was about three years ago, when he threw Dan Koloff.

George Manish, who created an upset by holding Sandor Szabo to a draw last week and Dick Shikat a month before, appears in a preliminary against Leon Smith. Sammy Stein battles John Burke, and two of the most pugnacious of the boys, Jack Washburn and Milo Steinborn, will bite each other in the opener.

Ladies free, with escorts.

Soccerists Play For Post Trophy

Columbia Heights and British in First-Round Game Today.

The first round of play for The Washington Post soccer trophy will swing into belated action today when Columbia Heights and the British Uniteds stack up at the Monument Field, No. 2, at 2:30 o'clock. The game was originally scheduled for last Sunday but was snowed out.

Jack Caldwell will referee today's game, assisted by Ben Kall and George Wilson. It is the only game in the District today.

At Marlboro Field fast action is carded when the home team plays host to the North Point eleven of Baltimore, starting also at 2:30 o'clock. The visitors are rated among the leading soccer teams of the Monumental City. Marlboro is tied with Concord in the Capital City League.

WALLACE DROPS ONE.

Wallace.	G	FG	P	Western.	G	FG	P
Robinson, lf.	2	1	5	Sumnett, lf.	4	0	8
Hughes, lf.	2	0	4	Herron, rf.	2	0	4
Marshall, rf.	0	0	0	Wetzel, c.	1	0	2
M'denbugh, c	2	0	4	Shumay, lg.	4	0	8
Crabill, lg.	2	1	5	DeLisio, rg.	7	0	14
Calder, lg.	1	0	2				
H'merlund, rg	4	0	8				
Armstrong, rg	0	0	0				
Totals	13	2	28	Totals	18	0	36

FAIR GROUNDS ENTRIES.

(FOR MONDAY.)
(Associated Press.)

FIRST RACE—Six furlongs; purse, $600; claiming; for 3-year-olds and upward.

1	*Noble Wrack	112	11	Aviator	117
2	*Har. Ormont	112	12	*Tufinuf	112
3	Uma	105	13	Shakitup	117
4	Boston Rose	105	14	Tin Hat	117
5	Highl'd Fling	112	15	*Prin. Nancy	100
6	Anne L.	112	16	*Fill In	100
7	Helen Virginia	112	17	Young Bill	110
8	John Speed	117	18	Finger Tips	112
9	Mary McC'thy	112	19	Must Hurry	110
10	*L. Valentine	112	20	Prin. Black	112

SECOND RACE—Six furlongs; purse, $600; claiming; for 3-year-olds and upward.

1	Royal Son	117	11	*Corby	100
2	*Roundup	112	12	Gloria Sharpe	105
3	*Graphite	105	13	Panzola	112
4	Ultimate Vote	117	14	Mavro	117
5	*Bullfrog	105	15	*Tat	112
6	Patie Kate	112	16	*Top Cloud	112
7	Romany Baw	117	17	*Don Tinky	112
8	Red Vest	110	18	General Cost	107
9	*Prin. Night	107	19	*Lad's Run	107
10	Fred Auerbach	110	20	*Sweep Past	107

THIRD RACE—Three furlongs; purse, $600; claiming; for 2-year-old maidens.

1	Brilliant	112	11	Transpose	112
2	Petalaros	112	12	Toxey	112
3	*Sunny Flower	107	13	Mom's Polly	112
4	Fair Image	112	14	Bally Gran	115
5	Copely Square	112	15	Bos. Common	112
6	You Clara	112	16	Upon	115
7	Doris B.	112	17	Golden Deeds	112
8	Sunny Side Up	112	18	Chantesuta	112
9	Claboy	115	19	Bello Sono	112
10	Clois. Dream	112	20	Prince Vine	115

FOURTH RACE—Six furlongs; purse, $600; claiming; for 3-year-olds and upward.

1	High Pockets	117	9	Polyfon	112
2	Fiddler	120	10	Imelda	102
3	*Premeditate	100	11	Hippias	117
4	Honeyman	117	12	Sir John K.	117
5	Trinchera	112	13	Blimp	112
6	Array	102	14	Peace Buddy	112
7	*Simple Singer	112	15	Checkerberry	120
8	Tony Joe	117	16	*Squeaky	112

FIFTH RACE—One mile; purse, $1,000; allowances; the Chef Mentour; for 3-year-olds and upward.

1	Sister Zoe	102	5	Nyack	107
2	Prince Pest	103	6	Espinaca	103
3	On Sir	100	7	Sgt. Donaldson	100
4	Open Hearth	100	8	Bill Orange	107

SIXTH RACE—One and one-sixteenth miles; purse, $600; claiming; for 3-year-olds.

1	Mild. Watkins	100	11	*Pr. Crusader	103
2	Analyst	113	12	Village Vamp	105
3	*Donna Dear	103	13	*Bay Leaf	103
4	Loyal Louie	116	14	Gay Prince	105
5	Scandal Sheet	107	15	*Bag o' Gold	100
6	Quick Sale	108	16	Prince Reno	110
7	*Joemma	100	17	Fortuna Mia	102
8	*Bright Knot	111	18	Bot. Bourbon	105
9	*Lazy Mary	106	19	Catalan's Idol	108
10	*Tennywood	102	20	Ruth M.	102

SEVENTH RACE—One and one-eighth miles; purse, $600; claiming; for 4-year-olds and upward.

1	Sonny Basil	105	10	Potfull	110
2	Updike	110	11	Don T.	110
3	Big Gun	110	12	Bocaratone	110
4	Jack Berry	110	13	Silver Dawn II	110
5	Aregal	110	14	Imbros	110
6	Ed Reese	110	15	Apple Cart	110
7	Thos. Patrick	110	16	Pessimistic	110
8	Yarrow	110	17	Luchon	105
9	Don Benito	105	18	Trudgeon	110

EIGHTH RACE—One and one-eighth miles; purse, $600; claiming; for 4-year-olds and upward.

1	Nazdar	110	10	Judas	110
2	Flag Lieut.	110	11	Wood River	110
3	Half Day	105	12	Pollywog	110
4	Guide Left	105	13	The Alderman	110
5	Bobby Powers	110	14	Nervator	110
6	Outcry	110	15	Rejuvenation	110
7	Kimbalton	105	16	Rocky Way	110
8	Balzar	110	17	Alton N.	105
9	Black Fool	110	18	The Duke	110

*Apprentice allowance claimed.
Weather, cloudy; track, muddy.

LOANS
HORNING
South Washington, Va.
Diamonds—Watches—Jewelry
Take all Buses 10th st. and Pa. ave.

WEEK TO BRING 'NATURALS' IN A. A. U. COURT TOURNAMENT

Rivals Clash In Games At Tech

Central "C" Club to Play Palace A. C. Tomorrow.

J. C. C. and K. C. in Promising Battle on Tuesday.

A NOTABLE week stretches before the basket ball fans of the District and its environs as the third week of the District A. A. U. court tournament, sponsored by The Washington Post, stretches out its program studded with first-rate encounters between leading combinations.

Full of color and topnotch basket ball, the program will bring the teams in the 100, 115 and 130 pound sections to the quarterfinal rounds. Reaching its head just above the pack this weke is the Tuesday night epic which brings together the Knights of Columbus and the Jewish Community Center unlimited teams.

If ever a game was a "natural" this is it. The teams have met twice this year. The first meeting resulted in a 21-to-20 decision for the Knights. The second time out the Center team struck its stride and won, 29 to 21. Tuesday night will be the third meeting between the teams, and they will be fighting for the right to meet the Saks Clothiers in the quarter-final round.

Injuries Force Eastern To Withdraw.

Because of injuries, the Eastern Scholastics have been forced to cancel their tournament appearance. Ben Zola, guard, has a bad knee, Jack Bayliss, a twisted ankle and Barney Kane, all-high forward, has been ailing with a heavy cold. The default of the Easterners sends the Y. M. C. A. Big Five into the second round, in the same bracket with the Clifton Barbers.

The week will open with a splendid card of four games, featuring Central "C" Club's second appearance in the tournament, where they meet the crack Palace A. C. with almost an even chance of biting the often referred to dust.

Tech's Maroon Scholastics, a truly warm favorite in the unlimited section, has its hardest tournament test to date, and certainly one of its hardest games of the year, when it meets the United Typewriters Wednesday night at 10 o'clock. Tech has three superb shots in the tournament in Everett Russell, Waverly Wheeler and Bernie Reichardt, but the Typos boast of an all around club packed with talent, especially in the persons of Lionel Dick, Oscar Sells and Reds Olsen, American University luminaries.

Griffiths to Meet Fort Washington.

The Griffith Consumers run up against stern competition Thursday night when Fort Washington is met. Action should be fast and furious. Following this game the Saks Clothiers meet the winner of the D. C. Fire Department-Rockville game, which is one of tomorrow night's features.

The week will see the inauguration of double barreled games, that is the dividing of the big Tech court into section for playing 7 and 8 o'clock games. It will make possible the viewing of six worthwhile games of basket ball a night for the nominal charge of 25 cents.

SCHEDULE OF GAMES IN A. A. U. TOURNEY

TOMORROW NIGHT.

7 o'clock—Mount Rainier vs. Brookland Eagles, 100-pound class (upper bracket, preliminary round).

9 o'clock—Rockville A. A. vs. District Firemen, unlimited class (upper bracket, first round).

9 o'clock—Central "C" Club vs. Palace A. C., unlimited class (upper bracket, second round).

10 o'clock—Sport Mart vs. Dixiana Barbecue, 130-pound class (lower bracket, first round).

TUESDAY.

7 o'clock—Jewish Community Center vs. Iowa Midgets, 100-pound class; upper bracket, first round (north court).

Capital Towers vs. White-Stones, 115-pound class; lower bracket, preliminary round (south court).

8 o'clock—St. Martin's vs. Noel House, 100-pound class; lower bracket, first round (south court).

Jewish Community Center Sextet vs. Satellites, senior girls' class; first round, lower bracket (north court).

9 o'clock—Knights of Columbus vs. Jewish Community Center, unlimited class; upper bracket, second round (main court).

10 o'clock—Boys Club vs. Knights of Columbus Boys Club, 145-pound class, upper bracket, quarter-final round. Main court.

WEDNESDAY.

7 o'clock—Georgetown Boys Club vs. winner of Mount Rainier-Brookland Eagles, 100-pound class, lower bracket, first round. North court.

St. John's Victors vs. A. Z. A. Frat of the Jewish Community Center, 130-pound class, quarter-final round, upper bracket. South court.

8 o'clock—Business High vs. Olmsted Grill, 145-pound class, quarter-final round, upper bracket. Main court.

9 o'clock—Y. M. C. A. vs. Clifton Barbers, unlimited class, lower bracket, second round.

10 o'clock—Maroon Scholastics vs. United Typewriters, unlimited class, second round, lower bracket. Main court.

THURSDAY NIGHT.

7 o'clock—Neighborhood House vs. winner of Iowa Avenue-J. C. C. game, 100-pound class, upper bracket, semifinal round (north court).

Noel House vs. winner of Capital Towers-Whitestone game, 115-pound class, lower bracket, first round (south court).

8 o'clock—Bennings vs. Jewish Community Center sextet, junior girls class, semifinal round (north court).

St. Stephen's vs. winner of Sport Mart-Dixiana Barbecue game, 130-pound class, lower bracket, quarter-final round (south court).

9 o'clock—Griffith Consumers vs. Fort Washington, unlimited class, upper bracket, second round (main court).

10 o'clock—Potomac Boat Club vs. Delaware & Hudson, unlimited class, lower bracket, second round (main court).

Undefeated Virginia University Boxers

CHARLOTTESVILLE, Va., March 7.—Virginia's team victory in the sixth Southern Conference boxing tournament, following an undefeated season of dual meets, comes as an impressive climax to the ten-year period since the ring sport was introduced here.

John S. LaRowe, who did so much to introduce college boxing to the South, has coached three Cavalier teams to the Dixie championship, but this is the first season that the Virginians have not met defeat, either in dual meets or in the tournament.

Bobby Goldstein retained the Southern featherweight title. Lewis Reiss, football captain-elect, gained the light-heavyweight championship. Douglas Myers, former middleweight title holder, and Capt. Fenton Gentry, former light-heavy champion, who moved into the unlimited class this year, both got into the finals.

Harold Stuart, welterweight; Tom Fishburne, lightweight, and Dick Sowers, bantamweight, all serving their first season on the Virginia varsity, failed to figure in the scoring. Virginia counted 16 points to the 8 scored by Tulane and Duke, tied for second place.

Back in 1922 Coach LaRowe and the late and much-beloved "Pop" Lannigan, helped Virginia bring boxing into Southern Conference circles. For several seasons these two worked together, but since 1924 Coach LaRowe has been in complete charge.

Virginia's varsity boxers have won 40 meets between 1922 and 1932, have lost eighteen and have tied one. Three times, in 1927, in 1931 and in 1932 they have been Southern Conference champions, and once, in 1928, they held second place.

The skill of Johnny LaRowe as a boxing teacher has spread far, and his own pupils have done no little to help college boxing to spread throughout the South.

Seventeen of the 23 conference members were represented among the 84 boxers who made the 1932 conference tourney, the largest meeting of college ringmen ever held in this country. Nine States were represented at the start, and five States—Virginia, North Catrolina, South Carolina, Mississippi and Lousiana—could claim champions at the finish.

Navy Teams Sweep Card In Three-Event Program

Beat Princeton in Gymnastics, Syracuse at Swimming and Georgetown and New York U. Teams in Shoot.

Special to The Washington Post.

ANNAPOLIS, Md., March 12.—With the exception of a few scattered contests to be decided within the next week or two, and the intercollegiate individual swimming championships to take place next Friday and Saturday, and the intercollegiate gymnastic finals, April 2, Midshipmen athletic teams brought their season to a close today with a trio of victories.

The Tars defeated Princeton in gymnastics, 38 to 16; Syracuse in swimming, 59 to 12, and won a small bore rifle match with a score of 1,411, in which Georgetown was second, with 1,329, and New York University third, 1,296.

In the swimming meet, Navy, runner-up for the intercollegiate championship, having bowed only to Yale a week ago, registered a clear-cut victory over the natators of Syracuse University.

Syracuse Swimmers Outclassed.

The Orange representatives were outclassed, failing to take a first in any of the seven events, and were also beaten in the 200-yard relay. Navy entries also finished second in five instances.

Ray Thompson, former Baltimore Poly star, who is the class of college sprinters this year, captured the 50 and 100-yard events with comparative ease. Lloyd Mustin, Navy captain, annexed the 220-yard free style and swam with the winning relay team. He did not enter the 440-yard swim, another of his specialties, a teammate, West, taking that.

Keen interest is being shown in the forthcoming individual championships. Yale, Princeton, Rutgers and a number of other members of the Eastern Intercollegiate Association, will send entries, and it is expected some good Olympic material will be found as a result of these finals.

The Navy riflemen have not been defeated this season. Midshipman Wells was high gun for the day with a score of 268 of a possible 300. McDougal, a teammate, was second with 286. The firing, as usual, was from prone, kneeling and standing positions.

But One First Place for Tiger Gymnasts.

Princeton furnished keen competition in some of the gym events, but only managed to annex one first. This was the side horse exercise in which the performances by Tinsch gave him an 11-point margin over Neussele, the Navy star.

In winning the rope climb, Midshipman Connolly established a new intercollegiate record of 4.4 seconds. The former record of 4.6 was hung up last year by Ensign Galbraith.

Midshipman Curtze turned in his usual excellent performances to win the horizontal and parallel bar events and Denton piled up the big point score of 616 on the rings.

VARSITY SWIMMING.

220-YARD FREE STYLE—Won by Mustin (Navy); Ashworth (Navy), second; Sigel (Syracuse), third. Time, 2 minutes 29.7 seconds.

50-YARD FREE STYLE—Won by Thompson (Navy); Jahncke (Navy), second; Kahlof (Syracuse), third. Time, 24.4 seconds.

FANCY DIVING—Won by McCampbell (Navy); Vrooman (Navy), second; Johnson (Syracuse), third.

440-YARD FREE STYLE—Won by West (Navy); Davis (Navy), second; Breen (Syracuse), third. Time, 5 minutes, 36.3 seconds.

150-YARD BACK STROKE—Won by Mildreth (Navy); Townsend (Navy), second; Kauppinan (Syracuse), third. Time, 1 minute, 59.4 seconds.

220-YARD BREAST STROKE—Won by Toery (Navy); Weber (Syracuse), second; Wilson (Syracuse), third. Time, 2 minutes, 53.3 seconds.

100-YARD FREE STYLE — Won by Thompson (Navy); Kehlhof (Syracuse), second; Weber (Syracuse), third. Time, 55.5 seconds.

200-YARD RELAY—Won by Navy (Davis, Ashworth, Mustin and Thompson); Syracuse swimmers Kehlhof, Breen, Sobel and Sigel. Time, 1 minute, 41.8 seconds.

Final score—Navy, 59; Syracuse, 12.

VARSITY GYMNASTICS.

HORIZONTAL BAR—Won by Curtze (Navy), 609; Grant (Navy), 540, second; Bowers (Princeton), 511, third.

SIDE HORSE—Won by Tinsch (Princeton), 558; Neussele (Navy), 543, second; Neverett (Navy), 534, third.

PARALLEL BARS — Won by Curtze (Navy), 579; Munger (Navy), 546; second; Horne (Princeton), 526, third.

FLYING RINGS — Won by Denton (Navy), 616; Speer (Princeton), 573, second; Haubner (Princeton), 559, third.

TUMBLING—Won by Matthews (Navy), 570; Fisher (Princeton), 553, second; Wilson (Princeton), 544, third.

ROPE CLIMB—Won by Connolly (Navy), 4.4 seconds; Fahy (Navy), 5.3, second; Speer (Princeton), 5.4, third.

Score—Navy, 38; Princeton, 16.6.

VARSITY SHOOT.

Navy.	Prone.	Kneel.	Stand.	Tol.
Wells	100	98	90	288
McDougal	100	94	92	286
Baker	99	92	90	281
Hunter	100	91	88	279
Short	98	95	84	277
Totals	497	470	444	1,411

N. Y. U.	Prone.	Kneel.	Stand.	Tol.
Post	99	86	84	269
Waldmaun	97	89	77	263
Holtoner	96	89	73	258
Bernstein	95	88	72	255
Lebowitz	98	81	72	251
Herman	97	84	70	251
Totals	485	433	378	1,296

Georgetown	Prone.	Kneel.	Stand.	Tol.
Furmon	94	97	80	271
Tarry	95	94	78	267
Schieck	95	85	84	264
Flood	98	89	77	264
Largay	98	89	75	262
Totals	480	454	394	1,328

Middie Boxers Defeat Penn at Philadelphia

Philadelphia, Pa., March 12.—Powerful and clever mittmen of the United States Naval Academy continued to display superiority over Penn boxing teams by taking a 4½ to 2½ decision from the Red and Blue boxers in the Penn Palestra this afternoon. The meet, the last dual affair of both teams this season, found the proteges of George Decker displaying the greatest success any Penn team has achieved in ring battles with the Middies. Before today, no Penn team had been able to score more than two points.

Capt. Joe Lord, in the 145-pound class, and Weeks, in the 155-pound division, scored Penn victories, the former on a technical knockout.

115-POUND CLASS — Archie Wright (Navy), won decision over Charles Nicholson (Penn), three rounds.

125-POUND CLASS—Hank Miller (Navy), won decision over Daniel Davis (Penn), three rounds.

135-POUND CLASS — Herb Fulmer (Navy), won on technical knockout over Stuart Mason (Penn), third round.

145-POUND CLASS—Capt. Joe Lord (Penn), won on technical knockout over Bob Lee (Navy), in second round.

155-POUND CLASS — Harry Weeks (Penn), won decision over Bill Kenna (Navy), three rounds.

165-POUND CLASS—John McNaughten (Navy), won decision over Howard Jones (Penn), three rounds.

175-POUND CLASS—John Bailey (Penn) and Larry Arthur (Navy), drew in three rounds.

Referee—Frank McCracken.

OXFORD IS BEATEN ON TRACK

Behnker, Yale Man, Clinches Win for Cambridge.

LONDON, March 12 (A.P.).—The light blue of Cambridge waved triumphant over the dark blue of Oxford today for the seventh straight year in track and field, the Cantabs winning the sixty-fourth renewal of the rivalry with six first places to five.

A former Yale student, W. D. Behnker, clinched the victory for Cambridge when he vaulted 11 feet 5½ inches to win the pole vault and give the light blue its thirty-third victory in the long series.

Two other Americans, V. Monroe, formerly of Harvard, and J. W. Fellows, formerly of the University of Wisconsin, also won first places, Monroe outfooting a good quarter mile field to win in 51 1-5 seconds and Fellows taking the 3-mile run for Oxford in a thrilling finish with the Cambridge ace, E. W. Denison. His time was 14 minutes 50 and 4-5 seconds.

Scott, of Wyoming, Second.

J. P. Scott, formerly of Wyoming and competing for Oxford, was second to J. D. Wade, of Cambridge, in the 100-yard dash; J. Byles, formerly of Princeton and now of Oxford, was second in the shot put to E. G. Perry, of Cambridge, and S. K. Kurtz, also a former Yale student now of Oxford, tied for second with two others in the pole vault.

Both Oxford and Cambridge showed double winners, J. St. L. Thornton, of the Light Blues winning both the 220-yard low hurdles and 120-yard high hurdles, while J. F. Cornes, of Oxford, won the half mile in 1:56 and then ran a dead heat with his classmate, J. E. Lovelock in the mile, the time of which was 4:22.4.

K. S. Duncan, of Oxford, won the broad jump with a leap of 22 feet 2½ inches and L. F. York, also of Oxford, won the high jump with a leap of 5 feet 10 inches to complete the 11 events on the program.

The meet was held this year, for the first time, at White City Stadium, Shepherds Bush. Formerly it was held at Stamford Bridge.

Marine Five Bows To Carlisle Medicos

Special to The Washington Post.

Carlisle, Pa., March 12.—The Carlisle Army Medico School basket ball quintet avenged their defeat of yesterday by routing the Quantico Marines team by a 23 to 17 score in a fast close game here tonight. The Medicos held the Marines to a solitary field goal in the entire first half, ending 10 to 3. With Roth starring in the second half of the Medicos forged ahead but the Marines found the basket and threatened repeatedly to take the lead. The rangy McIntyre starred for the Devil Dogs, while Coach Gulic played a fast floor game for the visitors.

Medicos.	G	FG	P
Roth, f.	6	1	13
Nowe, f.	1	1	3
Nollen, c.	1	2	4
Clarks, g.	1	0	2
Wood, g.	0	1	1
Totals	9	5	23

Marines.	G	FG	P
Posick, f.	0	0	0
Shelton, f.	1	1	3
Zeher, f.	1	1	3
McIntyre, c.	2	3	7
Gann, g.	1	0	2
Seldon, g.	0	0	0
Gulick, g.	1	0	2
Totals	6	5	17

Referee—Kyle.

COUNTY NINE PLANS FOR SEASON

Hyattsville Squad to Start Drills This Week.

HYATTSVILLE, Md., March 12.—Candidates for the Hyattsville High School baseball team, which won the Maryland scholastic championship last season, will begin practice, according to plans, about the middle of next week under direction of Leland G. Worthington, the school's athletic director.

With Francis Peffer, crack southpaw, who pitched the team to victory in all five of its State title games last season, no longer in school, and the entire infield and one outfielder also having been lost by graduation, Worthington appears to have a real job to mold another winning team.

The infielders lost are Jack Sheriff, first baseman, who was the team's leading hitter; Curley Byrd, jr., second baseman; Carlton Heyser, shortstop and Francis Green, third baseman. Coleman Headley is the outfielder no longer at hand.

Meade, Anderson Box Mainstays.

DeVoe Meade and Babe Anderson are expected to bear the brunt of the pitching. Both did well last year. Each plays the outfield when not doing mound duty. Jack O'Hare is another pitching prospect. Teddy Glasgow, last season's regular catcher, again is available, as is Fred Miller, outfielder, who saw much action last year and while McClay, first baseman, who also played often in 1931.

Arnon Mehring, acting manager, is arranging a schedule. A game with Charlotte Hall for April 13 has been booked as the season's opener. A home-and-home series with Western High of Washington, also has been listed. Western will come here April 28, and Hyattsville will return the engagement May 25.

Games are pending with Central, Episcopal and Gonzaga.

The schedule will include, in addition to the Prince Georges County championship games, a dozen or so contests, mostly with teams of the Washington area.

PYNE LOSES IN RITCHIE RING

Bows to Jefferis in Eastern A. A. U. Title Bouts.

DANNY PYNE, Catholic University's Olympic light heavyweight prospect, suffered his first defeat in two years of competition last night when he lost a three-round decision to Ray Jefferis, Middle Atlantic A. A. U. champion, in the Eastern amateur championship in Ritchie Coliseum, College Park. More than 3,000 persons witnessed the first staging of this event.

The crowd was in a continual uproar as the contestants fought themselves dizzy in every bout. Duke Crinkley, former intercollegiate heavyweight champion at the Naval Academy, won a decision over Jack Mofan, Middle Atlantic title holder, in the most exciting bout of card. Both men were groggy at the finish.

John Ryan, American Legion featherweight, of Washington, lost to John Fritz, Baltimore star, on a knockout in the second round. Ryan, substituting on a half-hour's notice for Tommy Gormar, of Richmond, dropped under a right to the jaw.

112 POUNDS—John Schapp, Baltimore, defeated Tony Idone, New York, decision, 3 rounds.

118 POUNDS—Sammy Herman, Baltimore, defeated Teddy Sharigan, New York, decision, 3 rounds.

118 POUNDS—Henry Burns, Boston, defeated Scotty Smith, Baltimore, decision, 3 rounds.

126 POUNDS—John Fritz, Baltimore, defeated John Ryan, Washington, knockout, second round.

135 POUNDS—Jim McCarron, Boston, defeated Charles Barianco, Baltimore, decision, 3 rounds.

135 POUND—Martin Bond, Baltimore, defeated Harry Goldberg, New York, decision, 3 rounds.

147 POUNDS—J. Nademesky, Baltimore, defeated Charles Nagle, New York, decision, 3 rounds.

160 POUNDS—Andy Croce, New York, defeated Ray Bohannon, Naval Academy, decision, 3 rounds.

175 POUNDS—Ray Jefferis, Philadelphia, defeated Danny Pyne, Catholic U., decision, 3 rounds.

HEAVYWEIGHT—Duke Crinkley, U. S. Navy, defeated Jack Moran, Philadelphia, decision, 3 rounds.

IRELAND IN VICTORY.

Cardiff, Wales, March 12 (A.P.).—Ireland defeated Wales in an international Rugby football match today, 12 to 10.

FOOTBALL FINALISTS.

London, March 12 (A.P.).—Arsenal and Newcastle, united today, won the right to play for the English Football Association Cup in the final game of a competition which began several weeks ago.

Arsenal won its place in the finals by a one to nothing victory over Manchester City, while Newcastle defeated Chelsea two to one in the other semifinal.

GEORGE VOIGT WINS.

Hamilton, Bermuda, March 12 (A.P.).—George Voigt, of New York, today won the Bermuda Amateur Golf Championship, defeating Nicol Thompson, jr., of Toronto, 4 and 2, in the 36-hole final round.

Voigt had the Canadian 4 down at the end of the morning round and throughout the match gave a superb exhibition of golfing skill.

BLAZING THE BASEBALL TRAIL

Continued from Page 15.

League, and the Chicago Cubs of the National.

New Orleans, La., March 12 (A.P.). Manager Roger Peckinpaugh wore a frown today for the first time since the Cleveland Indians have been in camp. A scheduled game with the New Orleans Pelicans was called off because of cold weather, the fourth of five games to be canceled.

Peck fears that if the inclement weather continues his rookie hurlers will get little chance to show their stuff.

Great Field Is Promised In District A. A. U. Swim

Entries for Event, to Be Held Friday and Saturday at Shoreham, Will Close Tomorrow; Stars to Compete.

ENTRIES close tomorrow for the District A. A. U. swimming and diving championships to be held Friday and Saturday at the Venetian pool of the Shoreham Hotel. Early entrants have assured the meet of being the greatest yet to be staged by the local amateur body.

George Washington, Georgetown, Central High, the Y. M. C. A., Washington Swimming Club and Ambassador Swimming Club have posted team entries. In their ranks are virtually every natator of note in this region. Particular stress is being laid upon performances this year, in view of the District A. A. U.'s desire to send outstanding tankmen and women to the Olympic tryouts later in the year.

Rote Standout in Sprints.

Led by Max Rote, George Washington is favored in the team races. Rote is almost a certain bet in the lower sprint races and is developing into a first rate backstroker.

A deal of rivalry will crop up in the breaststroke. Constancio Alvarado, of the Ambassador Club, represented the Philippine Islands in the 1928 Olympics. He was beaten in the 220-yard event outdoors last year at Tech High by Arnold Wilcox, who broke the District record in doing so. Alvarado evened matters at Glen Echo later in the year. Both will compete, besides Jack Mayhew, former Central star, who will be in the pool to protect his District of Columbia indoor record of 3:11 4-5 established in 1929.

Much is expected in the girls event of Annabelle Whaler and Rita Augusterfer, who made a creditable showing in New York two months ago against more experienced swimmers. Onalene Lawrence will come up from Florida to defend her diving honors.

G. U. NAMES 2 NEW GRID COACHES

Kersjes, Notre Dame, and Brickman to Assist Mills.

TWO changes in the personnel of the football coaching staff of Georgetown University were announced yesterday. Frank Kersjes, former Notre Dame guard and tutor of the Hilltop freshmen last year, will succeed John Colrick as varsity coach, while Charles Brickman, of Paterson, N. J., a senior in the university, will replace Kersjes as mentor of the yearlings.

The staff is headed by Tommy Mills. Frank Leahy is Mills' first assistant, and will have charge of the tackles, guards and centers. Mills will direct the backs, especially.

Brickman played guard for three years on the varsity eleven and was outstanding until injured in the fall of 1930.

The Georgetown football squad, as well as those of Catholic University, Maryland, George Washington and American, hope to get out for spring training during the ensuing week. Inclement weather interfered with their plans last week.

Westinghouse Five Bows to Bliss, 28-18

Bliss Electrical School got back into a winning habit last night when it defeated the Westinghouse five, of Pittsburgh, 28 to 18, at Silver Spring Armory. The visit of the Pennsylvanians will be returned next Saturday night.

Bliss found a stubborn foe in the Westinghouse team, but the visitors had no one in the line-up in the same shooting class with Minneci, Chamberlin and Burke.

The Westinghouse team won the Pittsburgh A. A. U. unlimited tournament recently.

Bliss.	G	FG	P
Minneci, f.	5	1	11
Dean	1	2	4
Butler	0	0	0
Schwab, c.	0	0	0
Chamberlin	3	1	7
Casassa	0	0	0
Burke	3	0	6
Totals	12	4	28

Westinghouse	G	FG	P
Torell, f.	3	0	6
Nicolson	0	1	1
Myer	0	1	1
Snyder	0	0	0
Holt, c.	2	0	4
Kebler, g.	1	0	2
Smith	2	0	4
Totals	8	2	18

ALEXANDRIA HIGH WINS TITLE

Beats Staunton Five for Class B Crown by 18-17 Count.

Special to The Washington Post.

CHARLOTTESVILLE, Va. March 12. Alexandria High School won class B championship of eastern half of Virginia tonight by an 18-17 victory over Lee High of Staunton in final game of Virginia High School Literary and Athletic League tournament at University of Virginia.

Led by accurate shooting of Louis Schreiner, whose 35 points made him high scorer for tournament, Alexandria ran up a 14 to 7 advantage in first half, but was held to four points in the second, while Staunton pulled up. Inaccuracy from foul line cost Valley quint victory.

Norton High School has already won the western half State title of class B schools, but under league regulations there is no play-off for the championship.

Alexandria.	G	FG	P
Schreiner, f.	5	1	11
Horton, f.	2	0	4
Bruin, c.	1	0	2
Gist, g.	0	0	0
Cliff, g.	0	0	0
Jackson, g.	0	1	1
Totals	8	2	18

Staunton.	G	FG	P
Kyle, f.	0	0	0
Mitchell, f.	1	0	2
Rohr, c.	1	0	2
Depriest, g.	2	4	8
Hanna, g.	1	3	5
Totals	5	7	17

Referee—Ludwig (Springfield).

Michigan Retains Big Ten Tank Crown

Columbus, Ohio, March 12 (A.P.).—By placing men in every event, the University of Michigan successfully defended its Western Conference swimming title in the Ohio State pool here tonight. Michigan piled up 42 points. Northwestern was second, with 29; Iowa, third, 13; Minnesota, fourth, 12; Ohio and Illinois tied for fifth, 5 each.

WALLACE VS. FULLER.

New York, March 12 (U.P.).—Billy Wallace, of Cleveland, and Sammy Fuller, of Boston, were matched today for the headline bout of ten rounds in the Madison Square Garden show of next Friday night.

SEMIFINALS FOR 3 D. C. WOMEN

Misses Tabler, Mrs. Martinez in Md. Indoor Net Play.

Special to The Washington Post.

BALTIMORE, Md., March 12.—Favorites, including three Washingtonians, again crashed through with victories in the Women's Maryland State Indoor Singles Tennis Tournament at the Fifth Regiment Armory today.

Reba Kirson, seeded first, defeated Genevieve Walters, 6—0, 6—1. Mrs. M. G. Martinez, District of Columbia title holder, played only one match, owing to defaults, and won that from Agnes Deford, 6—1, 6—1. This was the former's first attempt at the indoor variety.

Clara Tabler, of Washington, defending champion, seeded third, advanced to the semifinals, after defeating Nancy Huidekoper, 6—1, 6—1. Her sister, Amy, also entered the penultimate round by upsetting Virginia Barrow.

Clara Tabler and Miss Kirson will meet in one semifinal match at noon tomorrow, and Mrs. Martinez will oppose Amy Tabler in the other. The finals are set for 2 p. m. tomorrow.

Today's results:

FIRST ROUND—Genevieve Walters defeated Margaret Alexander, 6—0, 6—0.

SECOND ROUND—Mrs. M. G. Martinez won from Elizabeth Boyce by default; Agnes Deford won from Elizabeth Rouse by default; Clara Table won from Louise Harris by default; Nancy Huidekoper won from Louise Levering by default.

THIRD ROUND—Reba Kirson defeated Genevieve Walters, 6—0, 6—1; Virginia Barrow defeated Mrs. Rowland Wilson, 10—8, 6—4.

QUARTER-FINALS—Clara Tabler defeated Nancy Huidekoper, 6—1, 6—1; Mrs. M. G. Martinez defeated Agnes Deford, 6—1, 6—1; Reba Kirson won from Eleanor Doyle by default; Amy Tabler defeated Virginia Barrow, 6—2, 6—3.

6 Games This Week For Laurel Fives

Twin Bill at Armory Today; Four Intercity Games Carded.

Laurel, Md., March 12.—Four Intercity League and two independent basket ball games are scheduled here next week on the National Guard Armory court. It will be the next to last full card of the season.

Play will start tomorrow afternoon with an exhibition double-header, Headquarters Company meeting Milton Democratic Club tossers, of Baltimore, in the main attraction, following a preliminary between the Soldier Reserves and Kenilworth second-stringers of Washington. The latter will take the floor at 2:30 o'clock.

In a league double bill Tuesday night Brookland Boys Club of Washington, second place quint and the only one having a chance to overhaul the pace-setting Headquarters Company team, will have it out with Laurel Independents in the first contest at 7:30 o'clock, while Sport Mart and Kenilworth, both of Washington, will face in the nightcap. Brookland and Independents have divided honors in two previous meetings, with a hot scrap certain Tuesday. A loss for the former will automatically give Headquarters Company the championship.

Headquarters Company will have a chance to clinch the title Friday night even should Brookland triumph Tuesday when the Guards face Kenilworth in the first of two league tilts. Independents and Ellicott City Hoplites will have it out in a third-place battle in the finale.

25 TENNIS COURTS.

Maryland will build 25 tennis courts this spring for use in the university's intramural program.

520

ANNOUNCING
the appointment of
SEMMES MOTOR COMPANY, INC.
1214 New Hampshire Ave., N. W.
as a
DODGE BROTHERS
DEALER IN WASHINGTON

We take pleasure in announcing the appointment of The Semmes Motor Company, Inc. as dealer in Washington. This company will sell and service the dependable Dodge line, comprising the new Dodge Six and Eight with Floating Power, Automatic Clutch, Silent Gear Selector and Free Wheeling . . . Dodge Trucks, School Buses and Taxicabs . . . and the Plymouth with Floating Power and Free Wheeling —the quality car of the lowest-priced field.

It will be the ambition of The Semmes Motor Company, Inc. to outdo even their previous best in service for Dodge and Plymouth owners. Expert personnel and unexcelled servicing equipment assure both car and truck owners of the best work at the lowest prices.

We feel confident that this experienced, forward-looking dealer will add many thousands of friends to the already large group that both Dodge and Plymouth cars have made in this territory.

THE TREW MOTOR CO.
1509-1511 14th St., N. W.
WASHINGTON

CITY BOWLING TOURNAMENT ENTRIES MAY SET RECORD

Shifts Made In Classes Of Entries

22d Annual Event to Get Under Way on April 18.

Many Leagues Are Entering Tourney 100 Per Cent.

HAVING revised the classification list, distributed entry blanks to the manager of every bowling alley, and captain of every team, officials of the Washington City Duckpin Association this week will open full blast their drive to put their twenty-second annual tournament over the top. Arville Ebersole, secretary of the association, yesterday said that the number of entries already received gives rise to the hope that the 407-mark of last year will be equaled if not broken.

In revising the classifications, the committee assigned to this task has raised the higher classifications, comprising classes, A, B and C, and left the lower classes, D and E, exactly the same. For example, teams in Class A last year averaged 540 or better, in Class B, 520 to 539, and in Class C, 500 to 519. This year Class A will include teams averaging 555 or over; Class B, 530 to 554, and Class C, 505 to 529. The scale has been extended by a margin of five pins in Class D. Last year it was 480 to 499, and this time it will be 480 to 504. Class E remains at 479 and under.

Doubles and Singles Entries Revised.

The doubles and singles entries have been revised in similar fashion, although the margin is in proportion to the capabilities of doubles teams and individuals.

The tournament will open Monday, April 18, at Convention Hall. Entries close Saturday, April 2, at midnight at the same alleys. All entrants must be members of the association, which costs 50 cents, and will be charged the usual fee of $1.00 per man per event. A bowler is entitled to roll with as many teams as he is registered with. Selected teams, however, are barred from competition.

Ebersole reports that many leagues are entering 100 per cent. Official scorers are requested to compute all averages as of March 26, and submit the same to the tournament committee for classification purposes. Entries from leagues not complying with this request will be placed in Class A.

One more entry for the National Duckpin Congress tournament to be held at Norfolk, Va., starting March 22 has been received from G. P. O. Unit No. 1, United Veterans of American Wars. Wallace Burton, William Costiga, Emory Holst, Samuel Simon, Leland Brown and Capt. Charley Barnard are on the roster.

Arcade-Sunshine Pin Team Leads in Match

Consistency was the keynote of the Arcade-Sunshine Laundry Team's attack as it turned back the Fulton Grand Laundry Team, of Baltimore, in the first block of a home and home match. The score was 2,751 to 2,611. Glazer's 561 was high for the winners, while Ehlers, with 559, led the losers.

FULTON GRAND.

Ehlers	96	133	97	110	123	559
Harris	91	99	100	118	80	488
Brantigan	116	105	106	102	122	551
Stely	93	77	117	122	81	490
Rutiger	96	115	104	98	110	523
	492	529	524	550	516	2,611

ARCADE-SUNSHINE.

Glazer	112	133	101	105	110	561
Brisker	107	130	109	92	90	528
Snyder	125	92	116	103	120	556
Whiting	103	103	117	117	113	553
Latham	108	135	90	108	112	553
	555	593	533	525	545	2,751

DISTRICT GOVERNMENT LEAGUE. TEAM STANDINGS.

	W.	L.		W.	L.
Highway Dept.	44	22	Sewer Dept. 2	30	36
Repair Shop 1	44	22	Repair Shop 2	28	38
Fire Dept.	39	27	Water Dept.	25	41
Chief Clerk	38	28	Health Dept.	25	41
Sewer Dept. 1	38	28	M. T. Teachers	19	37

RECORDS.

High team game—Fire Department, 618. High team set—Health Department, 1,726. High individual average—Bernhardt, 115. High individual spares—Bernhardt, 186. High individual strikes—Hatch, 40. High individual game—E. Wesley, 167. High individual set—E. Wesley, 416.

NAUTICAL LEAGUE. TEAM STANDINGS.

	W.	L.		W.	L.
Drifters 1	49	23	Pot. Boat	31	41
Wash. 1	49	24	Wash. 2	30	42
Bonzai	45	26	Anchor	30	42
Drifters 2	37	35	Colonial	29	40
El Dorado	36	36	Wash. 3	26	46

RECORDS.

High team game—Colonial, 602. High team set—Washington Canoe No. 1, 1,794. High individual game—Nuber (Washington Canoe No. 1), 162. High individual set—Fredericks (Washington Canoe No. 1), 406. High individual average—Fredericks (Washington Canoe No. 1), 114-54. High strikes—Fredericks (Washington Canoe No. 1), 52. High spares—Fredericks (Washington Canoe No. 1), 167.

AUTOMOTIVE LEAGUE

STANLEY-HORNER.

	G.	H.G.	H.S.	St.	Sp.	Ave.
Davidson	69	165	394	36	192	114-6
Trivett	69	141	368	33	152	109-16
H. Smith	69	149	369	39	137	107-61
Williams	69	140	347	28	122	103
Henry	30	128	321	11	41	98-18
Roehling	24	121	333	6	29	95-11

BUICK MOTOR CO.

	G.	H.G.	H.S.	St.	Sp.	Ave.
Dixon	66	155	380	32	146	109-43
Ryon	59	143	384	24	111	[illegible]
Hutchison	69	131	351	32	126	104-11
Vance	59	127	351	14	111	103
McInturff	47	139	358	19	82	[illegible]
McNally	39	125	329	12	67	100-9

EMERSON & ORME.

	G.	H.G.	H.S.	St.	Sp.	Ave.
Haskins	68	150	383	39	142	[illegible]
Cones	66	149	369	29	146	[illegible]
Derrer	69	147	353	22	132	[illegible]
Thompson	69	126	331	26	108	100-22
Trunnell	32	120	328	8	42	95-30

L. P. STEUART, INC.

	G.	H.G.	H.S.	St.	Sp.	Ave.
Stutzman	36	150	387	20	89	110-11
Burton	69	146	359	36	134	107-37
Nelson	69	147	379	33	147	107-23
White	69	130	350	27	128	103-67
Palmer	54	135	330	27	91	102-52
Tucker	36	115	315	13	52	97-26

STEUART MOTOR CO.

	G.	H.G.	H.S.	St.	Sp.	Ave.
Blum	63	164	399	38	155	112-45
G.T.Steuart	69	149	409	26	142	107-19
C.S.Steuart	51	131	333	18	84	102-44
Payne	63	123	339	27	103	101-48
Counts	42	122	329	10	75	99-5
Elker	39	134	352	9	48	96-31

POHANKA MOTOR CO.

	G.	H.G.	H.S.	St.	Sp.	Ave.
Duryea	69	139	361	33	133	104-16
Biondi	69	141	357	30	117	102-37
McComas	48	134	361	18	82	101-15
Bauman	60	127	351	28	101	102-57
Drexel	38	118	302	10	53	92-31
King	33	123	292	3	38	92-2

SKINKER MOTOR CO.

	G.	H.G.	H.S.	St.	Sp.	Ave.
Duke	55	124	354	14	118	103-37
Ryan	62	133	354	32	118	104-24
Walsh	57	135	350	16	100	102-39
H.Brown	42	141	367	14	68	101-7
Cooksey	64	141	349	23	97	99-24
Dillard	61	133	320	14	79	96-1

PACKARD MOTOR CO.

	G.	H.G.	H.S.	St.	Sp.	Ave.
Wynkoop	63	155	418	29	132	107-35
Steele	47	133	336	11	93	103-6
Saunders	57	162	349	20	103	102-41
Sprague	63	131	351	19	107	101-39
Woolfe	29	130	328	11	47	98-14
Bellmore	53	120	307	11	72	97

TREW MOTOR CO.

	G.	H.G.	H.S.	St.	Sp.	Ave.
Herbert	63	135	362	24	120	103-47
Elmquist	66	150	361	35	102	101-60
Campbell	47	122	318	18	60	95-43
Ankeny	60	118	310	19	63	91-42
Weaver	53	118	310	7	52	91

GYM WORK MAKING SCHAAF AND SHARKEY BIGGER. —By Robert Edgren

Post's Weekly Round-Up of Bowling News, Comment From Capital Alleys

NORTH WASHINGTON LEAGUE. TEAM STANDINGS. SECTION 1.

	W.	L.		W.	L.
Shade Factory	57	15	Old Timers	35	37
F. G. P.	45	30	Howit.-Giants	32	43
Faul.-Proctor	41	34	Breuninger	30	45
Kensington	39	36	S. S. Elec.	29	43
Service Co.	37	35	Acme Sheet M.	24	51

RECORDS.

High team set—Shade Factory, 1,802; High team game—Shade Factory, 643. High individual set—John Saunders, 404. High individual game—Proctor, 160. High strikes—Parsons, 44. High spares—Walson, 206. High average—Walson, 118-24.

SECTION 2. TEAM STANDINGS.

	W.	L.		W.	L.
Anderson Cafe	51	24	Langdon Mills	38	37
Forsythe Drug	49	26	Independ. Oil	36	39
Southern R. R.	45	30	S. S. Fire Dept.	28	47
Victor Flower	42	33	Geary-Johnson	27	48
Swann Service	39	36	B'gmann' Laun.	21	54

RECORDS.

High team set—Anderson's Cafe, 1,720. High team game—Bergmann's Laundry, 610. High individual set—Deffenbaugh, 395. High individual game—Altemus, 160. High strikes—Miller, 40. High spares—Roudabush, 177. High average—Roudabush, 110-50.

SECTION 3. TEAM STANDINGS.

	W.	L.		W.	L.
B'wood Barber	37	26	Manor Club	30	33
Cardinals	37	26	Wolfe Motor	30	33
N. A. D. C.	31	32	S. S. Paint Co.	29	34
Woodside	31	32	Zirkle Hdw.	27	36

RECORDS.

High team set—Brightwood Barber Shop, 1,657. High team game—Brightwood Barber Shop, 599. High individual set—Peck, 390. High individual game—Cocuzzi, 159. High strikes—Lacey, 29. High spares—Arey, 138. High average—Arey, 109-37.

SANICO LEAGUE. TEAM STANDINGS.

	W.	L.		W.	L.
Fagan	51	12	Willis	27	36
La Bille	52	14	Foster	26	37
Upperman	46	23	King	27	42
Tiencken	39	27	Hendrick	19	41
MacFall	35	34	Wynn	5	61

RECORDS.

High team game, Fagan, 622; high team set, La Bille, 1,733; high individual average, Bittenbender, 110-33; high individual game, Reed, 155; high individual set, Bittenbender, 384; high strikes, S. Thorpe, 36; high spares, Bittenbender, 151.

COMMERCIAL LEAGUE. TEAM STANDINGS.

	W.	L.		W.	L.
Daily News	45	24	Sterrett Serv.	34	35
Evening Star	40	29	Wonder Bread	31	35
Peoples Drug	38	31	Times-Herald	30	39
Diamond Cab	37	32	W. & Lothrop	28	38
Carry Ice Cr.	37	32	Occiden. Hotel	22	47

RECORDS.

High team game—Times-Herald, 605. High team set—Daily News, 1,711. High individual average—Burrows, 112-3. High individual game—Hamilton, 165. High individual set—Baird, 392. High strikes—C. Crane, 39. High spares—Bailey, 155. High game for the week—Hanks, 136. High set for the week—C. Crane, 369.

COLUMBIA HEIGHTS LEAGUE. TEAM STANDINGS.

	W.	L.		W.	L.
Cools	45	24	Bell & Smith	38	31
Swans	43	26	Crandall	34	35
Paramount	42	27	Chaconas	32	37
Liondale	41	28	Eynon	19	50
Ford	40	29	Artcraft	11	59

RECORDS.

High team game—Liondale, 671; Cools, 647. High team set—Cools, 1,812; Liondale, 1,802. High individual game—Harrison and Kebler, 172. High individual set—Harrison, 441. High spares—Harrison, 218. High strikes—Espey, 47; Harrison, 45. High individual average—Harrison, 121-56; Walson, 121-27.

JEWISH COMMUNITY CENTER LEAGUE. TEAM STANDINGS.

	W.	L.		W.	L.
Vista	46	17	Theta Sigma G.	27	33
Les Amis	42	24	Phi Lambda N.	29	37
A. Z. A.	41	25	Athliso	21	42
Beta Phi Epsil.	32	31	*Phi Beta	14	43

*Phi Beta Frat dropped out of league.

RECORDS.

High team game—Vista Club, 572. High team set—Vista Club, 1,609. High individual average—Bortnick (Vista), 108-36. High individual game—Bassin (Phi Lambda Nu), 149. High individual set—Goldberg (A. Z. A.), 374. High strikes—Goldberg (A. Z. A.) and Snyder (Les Amis), 31. High spares—Bortnick (Vista), 153. High flat game—Albert (Les Amis), 96.

TYPOTHETAE LEAGUE. TEAM STANDINGS.

	W.	L.		W.	L.
Big Prt. Shop	56	28	Pot. Electro	40	41
Judd & Det.	52	29	Cen. Printing	41	46
Wash. Typogs.	53	34	National Pub.	35	43
Natl. C. Press	49	35	Amer. Electro	30	39
Craftsmen	47	34	Mellichampe	34	44
Maxwell Jones	50	37	Caslon Press	35	49
Col. Printing	48	39	Gibson Bros.	32	46
Potter	47	40	Ontime Alltime	34	53
Hayworth	43	41	Ransdell Inc.	31	53
Stand. Engrav.	38	37	Andrews Paper	27	54

HEBREW INTERCLUB LEAGUE. TEAM STANDINGS.

	W.	L.		W.	L.
Rialto	47	25	Mardelle	35	37
Iris	40	32	Monarch	34	38
Jr. Mardelle	40	32	Mosean	33	39
Les Amis	40	32	Jr. Arora	32	40
Pals	39	33	Phi Epsilon T.	31	41
Vista	39	33	Arora	28	44
Equity Five	39	33	Reges	27	45

RECORDS.

High team game—Rialto Club, 603. High team set—Rialto Club, 1,697. High individual average—Schecter (Mardelle), 112-2. High individual game—Ehrlich (Pals), 166. High individual set—Povich (Rialto), 393. High strikes—Blendman (Pals), 44. High spares—Schecter (Mardelle), 182. High flat game—Baker (Jr. Arora), Gusinsky (Monarch) and S. Okun (Reges), 95.

FRATERNITY LEAGUE. TEAM STANDINGS.

	W.	L.		W.	L.
Kappa Phi	48	18	Chi Sig. A.S.L.	28	38
Alpha A.I.K.	46	20	Phi Delta Zeta	25	41
Sigma Delta	44	22	Kappa S. A.S.L.	25	41
Phi Sigma Chi	40	26	Sigma L. Nu	23	43
Sig. Phi A.S.L.	32	34	Eta A.I.K.	19	47

RECORDS.

High individual game—Potter, 150. High individual set—Miller, 403. High individual average—Cotter, 1,142. High team set—Phi Sigma Chi, 1,684. High team game—Alpha A. I. K., 600.

MERCHANT'S LEAGUE. TEAM STANDINGS.

	W.	L.		W.	L.
Kapneck Elec.	46	20	Th'pson Dairy	28	38
Penn Elec.	[illegible]	[illegible]	Natl. Glass	31	35
South. Dairies	43	23	Barber & Ross	26	40
Winslow	39	27	Th'pson Furn.	25	38
Uneeda Bakers	[illegible]	[illegible]	W. R. Moses	17	49

RECORDS.

High individual average — Kapneck, 113-8. High individual games—Hines, 170. High individual strikes—McProuty, 43. High individual spares—Kapneck, 161. High individual set—Backman, 416. High team set—W. R. Winslow, 1,744.

Megaw-Pacini Win Doubles Pin Stake

Take Atlantic Coast Event With 2,537; Parsons-Watson Second.

Averaging 253.7 pins per game, "Reds" Megaw and Ollie Pacini swept to an easy victory in the Atlantic Coast Doubles Sweepstakes, earned $150, and established themselves as one of the leading doubles teams in this section of country, all within the space of a few short hours at the Lucky Strike and Columbia bowling alleys. Their total was 2,537. A rally in the final game saved the runner-up position and $80 for Howard Parsons and Charley Walson, from the eager hands of Ben Hare and Paul Brill, who finished third with a score of 2,414. Parsons and Walson rolled 2,435. Seventeen teams competed.

Megaw was in rare form yesterday and he carried Pacini along to victory. "Reds" rolled 676 in his first block and 635 in his second for a grand total of 1,311, or an average of 131.1.

FIRST BLOCK.

Furr	95	102	127	115	130	569
Lynn	108	105	117	110	109	549
Total						1118
H. Smith	145	123	120	155	114	657
J. Wolst	93	104	106	102	98	503
Total						1160
J. Harrison	113	95	127	146	120	601
Clarke	110	125	133	125	123	616
Total						1217
C. Bild	120	148	115	118	125	626
Blakeney	91	104	111	123	138	567
Total						1193
P. Harrison	113	118	145	103	109	588
Rosenberg	114	130	143	128	106	622
Total						1210
Phipps	106	138	117	118	105	583
Arnold	123	119	110	105	121	578
Total						1161
Megaw	118	141	156	135	126	676
Pacini	149	134	114	114	123	634
Total						1310
Hare	115	103	119	131	119	587
Brill	137	90	144	111	126	628
Total						1215
Schlegel	123	133	110	128	116	610
Talbert	137	113	115	132	116	613
Total						1226
O. Clark	94	114	115	120	132	575
Warthen	120	121	100	105	87	533
Total						1108
Ashcroft	135	106	117	141	118	617
Bolt	99	102	96	106	115	518
Total						1135
Schroth	107	102	98	97	100	504
Von Dreele	97	120	130	134	148	629
Total						1133
Morgan	99	108	120	118	104	549
Anderson	146	104	118	105	94	567
Total						1116
Parson	125	140	99	108	132	604
Walson	94	127	121	102	135	579
Total						1183
G. Seible	108	121	98	112	99	538
E. Anderson	121	124	131	119	97	592
Total						1130
S. Bortnick	89	138	112	127	98	565
L. Pantos	106	108	115	108	118	555
Total						1120
Waldrop	91	101	128	104	134	558
Wolfe	125	118	106	107	104	562
Total						1120

SECOND BLOCK.

Furr	119	116	120	128	90	573	
Lynn	89	124	107	107	95	522	
Totals						1095	2213
H. Smith	133	92	116	103	103	547	
J. Wolst	118	139	130	93	101	581	
Totals						1128	2278
J. Harrison	146	111	149	106	129	641	
A. Clarke	108	114	109	96	121	548	
Totals						1189	2406
Blakeney	130	113	139	120	112	614	
C. Bild	99	117	119	88	90	503	
Totals						1117	2310
P. Harrison	97	115	125	105	140	582	
Rosenberg	100	113	108	101	104	526	
Totals						1108	2318
Phipps	118	95	110	111	111	554	
Arnold	101	143	120	146	139	649	
Totals						1203	2364
Megaw	125	130	100	133	147	635	
Pacini	127	121	103	124	117	592	
Totals						1227	2537
Hare	102	129	127	132	112	602	
Brill	104	149	142	92	110	597	
Totals						1199	2414
Schlegel	116	93	99	108	90	506	
Talbert	114	92	107	82	118	513	
Totals						1019	2242
O. Clark	92	129	101	118	108	548	
Warthen	92	149	116	100	97	554	
Totals						1102	2210
Ashcroft	114	113	114	118	100	559	
Belt	141	108	95	101	97	542	
Totals						1101	2236
Schroth	117	129	123	120	117	606	
Von Dreele	103	118	113	130	132	596	
Totals						1202	2335
Morgan	121	115	110	97	93	536	
Anderson	131	122	134	119	100	606	
Totals						1142	2260
Parsons	115	126	125	142	139	647	
Walson	120	125	122	107	131	605	
Totals						1252	2435
G. Scible	122	108	92	159	124	605	
B. Anderson	99	95	125	96	98	513	
Totals						1118	2248
S. Bortnick	97	96	116	91	135	535	
L. Pantos	119	108	99	106	121	553	
Totals						1088	2208
Waldrop	112	111	146	142	115	626	
Wolfe	118	105	114	121	130	588	
Totals						1214	2334

NATIONAL CAPITAL LEAGUE. TEAM STANDINGS.

	W.	L.		W.	L.
N. E. Hupp	47	19	Farnan's	31	32
Rinaldi	39	27	King's Palace	32	34
Lucky Strike	39	27	Barnes Auto	24	42
Takoma	39	27	Judd & Det.	23	43
Temple	37	26	Y. & Simon	18	51

DISTRICT LEAGUE. TEAM STANDINGS.

	W.	L.		W.	L.
N. E. Temple	44	19	Lucky Strike	30	33
Hecht Co.	34	29	Petworth	31	35
Conven. Hall	35	31	Rendezvous	31	35
Hyattsville	35	34	King Pin	30	39
Fount. Hams	33	33	Columbia	27	42

EASTERN STAR LEAGUE. TEAM STANDINGS.

	W.	L.		W.	L.
Ruth	60	12	La Fayette	34	38
Wash. Cen. 1	49	23	Bethany	33	39
Jos. H. Milans	49	23	Columbia	32	40
Wash. Cen. 2	47	25	Brookland	32	40
Joppa Lodge	45	27	Treaty Oak	32	40
Lebanon	44	28	Miriam	31	41
Mizpah	41	31	Good Will	18	54
Unity	38	34	Acacia	16	56
Mt. Pleasant	37	35			

RECORDS.

High individual game—Ackman, 148. High individual set—Owen, 367. High strikes—Owen, 31. High spares—Owen, 137. High flat game—Whitbeck, 98.

MASONIC LEAGUE. TEAM STANDINGS.

	W.	L.		W.	L.
Parker	47	25	Acacia	37	35
Centennial	47	25	Arminius	38	34
St. John's	45	27	Joppa	36	36
Singleton	43	26	Hiram	35	37
Pentalpha	44	28	Columbia	35	37
La Fayette	44	28	Takoma	35	37
King David	43	29	Harding	32	37
Whiting	43	29	National	33	39
Potomac	43	29	Petworth	30	39
Harmony	43	29	Roosevelt	29	43
New Jerusalem	42	30	Federal	24	45
Naval	42	30	Hope	26	49
Lebanon	40	29	Dawson	24	48
Barrister	41	31	West Gate	23	46
Stansbury	39	33	Albert Pike	23	46
Mt. Pleasant	38	34	Cathedral	18	51
Gompers	39	36	King Solomon	14	55

RECORDS.

High team game—King David, 642. High team set—King David, 1,819. High individual average—Phillips (King David), 115-45. High individual game—Stoner (Singleton), 173. High strikes—Phillips (King David), 44. High spares—Litchfield (King David), 195.

THE LUTHERAN LEAGUE. TEAM STANDINGS.

	W.	L.		W.	L.
Georgetown	50	22	Luther Place	37	35
St. Mark's	49	23	Incarnation	33	39
St. Paul's	47	25	Tak. Grays	31	41
Tak. Blues	43	25	Zion	27	45
St. John's 2	43	25	Christ	25	47
Trinity	39	33	Grace	24	48
St. John's 1	39	33	Reformation	17	55

RECORDS.

High team set—St. Paul's, 1,648; Georgetown, 1,635. High team game—Georgetown, 589; St. Paul's, 588. High individual sets—Farmer (Zion), 387; Culp (Takoma Blues), and Patschke (Luther Place), 357. High individual games—Farmer (Zion), 145; W. Lindberg (Georgetown), 137.

CAPITAL CITY TENNIS LEAGUE. FINAL STANDING.

	W.	L.		W.	L.
Edgewood	38	25	Rock Creek	28	35
Pan-American	35	28	Clairemont	25	38

GEORGETOWN CHURCH LEAGUE. TEAM STANDINGS.

	W.	L.		W.	L.
Mt. Ver. M. E.	46	23	Grace Epis.	33	36
Peck Chapel 1	45	24	Covenant-First	31	38
W. W. Bapt.	42	27	Calvary M. E.	23	46
Peck Chapel 2	41	28	Peck Chapel 3	15	54

RECORDS.

High individual average—Bromley, 110-58; Corcoran, 110-32. High individual set—Cleary, 372. High individual game—Cleary, 155; Glossbrenner, 153. High individual spares—Bromley, 172; P. Hart, 154. High individual strikes—H. C. Tucker, 34; Sabean, 33. High team game—Mount Vernon, 608; Peck No. 1, 600. High team set—Peck No. 1, 1,678; Mount Vernon, 1,671.

ELECTRICAL BOWLING LEAGUE. TEAM STANDINGS.

	W.	L.		W.	L.
Cen. Arm. 1	57	15	Elec. Stor. Bat.	34	41
Pot. El. Power	56	16	Doubleday-Hill	32	43
Creel Bros. 1	53	22	Pepco, F. 2	30	45
Natl. El. Sup.	45	27	Elec. League	29	43
Pepco, F. 1	46	29	Graybar Elec.	25	47
Warren & Co.	45	30	Cen. Arm. 2	25	50
Evans & Bro.	42	33	Miller-Dudley	21	51
Westinghouse	39	36	Creel Bros. 2	11	64

RECORDS.

High team game—Central Armature No. 1, 607. High team set—Central Armature No. 1, 1,726. High individual game—Hays, 163. High individual set—Moyer, 397. High individual average—Brill, 110-46. High strikes—Brill, 43. High spares—Brill, 166. High weekly game—Brill, 157.

TAKOMA ASSOCIATION. TEAM STANDINGS.

	W.	L.		W.	L.
B'wood P. O.	51	24	City Cab Co.	37	35
Park Pharm.	51	24	Colo. Serv. Sta.	37	38
Fruit Gr. Exp.	50	25	Bliss Elec.	36	39
Cathedrals	46	29	Pk. Inn Lunch	29	34
Tak. Journal	44	31	Pk. Auto Sales	33	42
Mattingly	42	33	Tak. Philgas	29	43
B. of B'wood	41	34	Pk. View Bears	28	47
Old Col. Laun.	40	35	Sou. Bldg. Sup.	16	50
Youngblood	40	35	Sanitary Groc.	10	59

RECORDS.

High game—Takoma Philgas, 638. High set—Takoma Philgas, 1,730. High individual game—Barrett, 169. High set—Barrett, 401. High average—James, 113-13. High strikes—McDonald, 41. High spares—Deffenbaugh, 171.

WAR DEPARTMENT LEAGUE. TEAM STANDINGS.

	W.	L.		W.	L.
Hydrographic	44	22	Auditors	33	33
Finance	39	27	Barbettes	32	34
Frankies	38	28	Adjutants	30	36
Statistics	38	28	Panama Canal	29	37
Engineers	38	28	Firing Squad	27	39
Construction	37	29	Howitzers	27	39
Ft. Humphreys	36	30	War College	25	41
Reproduction	34	32	Officers	21	45

RECORDS.

High team game, Statistics, 603; high team set, Hydrographic, 1,726; high average, Penfold, 111-45; high individual game, Feaster, 160; high individual set, Penfold, 402; most spares, Penfold, 165; most strikes, Warman, 32.

EAST WASHINGTON CHURCH LEAGUE. TEAM STANDINGS.

	W.	L.		W.	L.
Douglas 2	56	28	First Brethren	43	41
Ingram 1	52	32	Eastern Pres.	42	42
Cong. Hts. 1	51	33	Keller	42	42
Centennial 1	50	34	Epworth	41	43
Anacostia M. E.	49	35	Centennial 2	40	44
Douglas 1	47	34	United Breth.	42	39
Ninth 2	46	38	Waugh	33	51
Ninth 1	45	39	Cong. Hts. 2	23	61
Calvary Bapt.	45	39	Ingram 2	16	68

High individual average, Rees, 110-60; high individual game, W. Snellings, 158; high individual set, Mac Snellings, 406; high individual strikes, W. Roeser, 47; high individual spares, Mac Snellings, 203; high team game, Douglas No. 2, 605; high team set, Douglas No. 1, 1,696.

SPEAKING OF TENNIS

By BOB CONSIDINE

THE annual meeting of the Washington Public Parks Tennis Association will be held Tuesday night at the Kennedy-Warren for the purpose of "drastic changes in the constitution," to quote the threat of one of the leading figures in the guild.

I trust that such drastic steps will be taken that the association will pledge itself not only to its present vapidly worthy ambition to "further interest in public parks tennis," but to come out in a concentrated and actual effort to make playing conditions on the public court tolerable.

Public Play Costs Too Much.

It costs too much to play on public courts operating under the Welfare and Recreation Association, granting the fact that they sometimes are the best courts in the District, especially until midafternoon, when the lines have been successfully removed by early tenants. There is not a locker nor shower attached to any of the courts, nor a preponderance of any of the conveniences people came to expect some centuries ago.

The local Public Parks Tennis Association does not know its own strength, really. Its fame as a closely knit and well-functioning organization (the work of three men, Mortimer Rathgeber, Bob Newby and Win Johnson) has spread to outposts, and only last week Holcombe Ward, newly made president of the Eastern States T. A., asked for a complete account of how the local body conducts its business.

If it did not sound so infernally like George C. Babbitt, the first, it would be inspiring to add, "Now let's do something about it."

Columbia to Stage M. A. Doubles Event June 23.

Columbia Country Club will stage the Middle Atlantic doubles tournament beginning June 23. Four years ago this noteworthy event was held at Columbia and produced in better style than any time since then. The tournament was expertly handled by two able tournament handlers, Ab Leech and Tom Mangan, and it will be in their hands once more.

The club deserves a better break in the weather than it got the last time. The final round was delayed three days, during which time Eddie Jacobs and Alphonso Smith ate so much of the club's coon cheese and pretzels that they were in no shape to resist the vicious lobs of the winning combination, MM. Mangan et Considine, when the rain level on the courts subsided to about an inch and play was continued.

It always seemed queer to me that Jacobs and Smith never played with each other after losing to Mangan and his partner. Jacobs and Smith had been just like that, in fact, they had been playing together for about four years and had won the national junior doubles the year before.

It was a rather queer match, that one. I feel like a punchdrunk old-timer speaking of it, but it had several ramifications which I believe are interesting.

Mangum-Considine Held Quite Lightly.

They held us so lightly that Jacobs brought only three racquets to the match. They laughed when we sat down at the piano, but we won the first set, 6-4. They won the second easily, and made great sport in the third, fooled around a great deal, and got so far behind that we won the set 6-4. They were serious in the fourth set and won it easily, and would certainly have won the fifth. Then Mangan did a remarkable thing.

It seems that Tom, who had been playing marvelously well for Middle Atlantic competition, pulled a bad cramp. I never doubted its authenticity until a guy waved a shaky hand at me once over the pretzel bowl and allowed as how it was a convenient cramp. Suffice to say, the dusk was nearly on the court at the time, and by the time Tom had defeated the cramps it was quite dark and further play was out of the question.

Well, it rained three days, and we won the fifth set on a court so muddy that the youths were in a perpetual fret. Tom never moves on the doubles court anyway, so it was not inconvenient for him to remain stationary up to his knees. And of course my size 13 shoes permitted me to walk on the surface of the ooze. We won decisively, 6-4.

I suppose the reason I've never forgotten that tournament is because they still send me a monthly bill for orangeades.

Callan Again Heads Prep League.

The first meeting of the Prep School Tennis League was held during the week. Guida C. Callan, founder of the idea in 1924, once more was elected president, to be aided by Charles W. Wannan, athletic director of Friends School, and Dwight Kendall, captain of the Devitt team. The schedule for the year will be made up tomorrow.

Georgetown Prep, winner of the league last year, is again favored. The competing schools are Friends, St. John's, Gonzaga, St. Alban's, Devitt and Georgetown Prep.

The Women's District championship also will be held at Columbia, starting August 1, while the Women's District League championship will be committed beginning June 8, on the public courts.

Miss Miltner Holds Sweepstakes Lead

Margaret Miltner clung to her lead in the greater District handicap tournament for women, rolling an even 500 at Arcade last night to bring her total for the ten games to 1,201. Lucile Young picked up 23 pins on Bess Ackman to retain second place with a 513 set and an aggregate of 1,159. Miss Ackman continued in third place with a 520 set although her position was seriously threatened by Mrs. Lucy Owen, who was high for the evening with 555. The latter's ten-game total is 1,122, and Miss Ackman's 1,135. All of these scores include the handicap which was added to the scores made in the first block.

Peggy Babcock and Edna Johnson were permitted to enter the tournament and rolled their first blocks last night. Miss Babcock rolled 499 and her partner 487. These scores do not include the handicap which will be allowed them. They will roll their second blocks Tuesday at Convention Hall, and join with the rest of the field for the final block next Saturday night at Columbia.

FIRST BLOCK.

Babcock	98	100	85	111	105	499
Johnson	85	89	104	113	96	487

SECOND BLOCK.

	1st.							
Miltner	701	105	94	95	97	109	500	1,201
Young	646	103	83	117	102	108	513	1,159
Ackman	615	81	101	107	128	103	520	1,135
Owen	567	119	97	103	111	125	555	1,122
Miskelly	606	101	85	100	110	80	476	1,082
Lowd	587	80	98	99	90	122	489	1,076

COLUMBIANS IN VICTORY.

The Washington Columbians defeated the Baltimore Recreation bowling team, 1,520 to 1,472 in the final block of a home and home match rolled at Columbia last night. The locals won all three from their guests in the final block at Baltimore. Miss Ritter was best for the Recreation team, while Miss Meyer was high for Columbia.

Recreation (1,472).				Columbians (1,520).			
Ford	113	85	117	P. Ford	92	82	96
King	92	92	93	Myer	105	123	94
Smith	92	93	88	Goodall	93	110	108
Cox	95	94	103	Kohler	109	101	106
Ritter	111	107	107	Fischer	107	100	82
Totals	493	471	508	Totals	506	516	498

MISCHOU ARCADIA VICTOR.

Frank Mischou's 359 score enabled him to win the weekly sweepstakes at Arcadia last night. His games were 111, 139, 109. Lindsey Stott was second. He rolled 109, 116, 129, 352. John Blick was third with 108, 118, 120, 346.

GOLF POSTPONED.

Pinehurst, N. C., March 12 (A.P.).—Inclement weather today caused postponement until Monday of the scheduled final 18-hole round of play in the annual 36-hole championship of the Silver Foils golfing organization.

Miss MacDonald Holds Shot Title

Newark, N. J., March 12 (A.P.).—With a heave of 38 feet 6½ inches, Rena MacDonald, of Boston, retained her 8-pound-shot championship in the Women's National Indoor Track and Field Championship at the Newark Armory tonight.

Catherine Capp, of the Newark Women's A. C., staged a great finish to win the 220-yard dash in 28 1-5 seconds, near 2 seconds short of the record held by Stella Walsh, of Cleveland, who won the event the last two years. Miss Walsh did not defend her title.

After tying the world's record of 7 3-5 seconds in qualifying, Nellie Sharka, of Newark, won the 50-yard hurdles in 7 4-5.

PITCHING TO MAKE OR BREAK NATS

Continued from Page 15.

The outfield contains the Nats' heavily bonded ware. Manager Johnson finds it difficult to restrain his pleasure at the thought of Heinie Manush, Sammy West and Carl Reynolds playing in his outfiled sectors. Here are three gilt-edge, puncture-proof, all-wool-but-the-buttons, performers, the apples of his eye, as it were, three guarantees in the flesh that the Nats will have no peers in outfield trios this season barring no breakdowns.

Johnson's reserve strength he deems satisfactory. Sam Rice and Dave Harris will be available for outfield duty. Either Judge or Kuhel will fit in acceptably at first base. Johnny Kerr can play either second or third in fine fashion if needed, and Moe Berg's acquisition rounds out the catching staff. They go on the right side of the ledger.

Summing up, Johnson sees the Nats gambling on their pitchers. The infield meets all his requirements. His catching he deems satisfactory. The outfield looms all-powerful with Reynolds' added punch, and President Griffith declared this afternoon that he firmly believes that Washington will be represented by the hardest hitting team in the club's history. He mentioned Manush, Reynolds, West and Cronin as the greatest quartet of sluggers ever to come under his regime in 20 seasons as boss of the Washington club, and who is there to say him nay?

The batting punch goes down on the right side of the ledger with a considerable flourish.

From Tee to Green

Henry Litchfield West

I'd like to drive three hundred yards,
I'd like to reach each green in 2;
It would be fine if all my cards
Were never over 72.
But still my philosophic soul
Declines to worry in the least;
A championship is not my goal—
Such aspirations long have ceased.

I've reached the point where golfing fun
Is not dependent on my score;
Let me but wander 'neath the sun,
On nature's flower-covered floor.
With fellow-lovers of the game
I find each round a keen delight,
E'en though I must admit with shame
That nothing that I do is right.

I'll let the experts try to make
Their "birdies" every time they play;
I'm happy if I know I'll break
A hundred every other day.
Though Hagen may sink every putt,
And Armour make a wondrous drive,
I am not sore with envy, but
I'm just content to be alive.

THE program of women's golf which has been arranged by the tournament committee of the Women's District Golf Association, promises a season of real competition for the feminine devotees of the game. Apart from the annual fixtures and bi-weekly events, the schedule will include a series of interclub team matches in which ten clubs will participate.

Although these interclub matches are not a novelty, they will be played this year for the first time under a set of rules which, it is hoped, will eliminate much of the uncertainty which has existed in the past. The matches will be played twice a month, beginning at 10 o'clock in the morning, and there will be six players on each team. In the event of a player defaulting, her team will automatically lose 1½ points, the other 1½ points being played for in a twosome.

Two Defaults Put Club Out Of Tourney.

A team not appearing for a match defaults to its opponents and any club defaulting more than two matches will be considered automatically out of the competition and all previous matches will be cancelled. In the event of a tie at the end of the season the play-off will be staged on the course of the National Women's Country Club. There will be no postponements except on account of inclement weather and a player who is a member of more than one club must decide which club she intends to represent.

Although the Beaver Dam course is not included in the following schedule it is proposed to hold some of the second team matches on that course. This is the schedule as it has been arranged:

At Columbia, April 4—Congressional vs. Beaver Dam, Indian Spring vs. Kenwood, Columbia vs. Manor, Chevy Chase vs. Woodmont, Washington vs. Army-Navy.

At Chevy Chase, April 18—Congressional vs. Kenwood, Indian Spring vs. Manor, Columbia vs. Woodmont, Chevy Chase vs. Army-Navy, Washington vs. Beaver Dam.

At Manor, May 2—Congressional vs. Manor, Indian Spring vs. Woodmont, Columbia vs. Army-Navy, Chevy Chase vs. Washington, Kenwood vs. Beaver Dam.

At Army-Navy, May 23—Congressional vs. Woodmont, Indian Spring vs. Army-Navy, Columbia vs. Washington, Chevy Chase vs. Beaver Dam, Kenwood vs. Manor.

At Washington, June 6—Congressional vs. Army-Navy, Indian Spring vs. Washington, Columbia vs. Chevy Chase, Woodmont vs. Kenwood, Manor vs. Beaver Dam.

At Kenwood, June 20—Congressional vs. Washington, Indian Spring vs. Chevy Chase, Columbia vs. Beaver Dam, Army-Navy vs. Kenwood, Woodmont vs. Manor.

At Woodmont, June 27—Congressional vs. Columbia, Indian Spring vs. Beaver Dam, Chevy Chase vs. Kenwood, Washington vs. Manor, Army-Navy vs. Woodmont.

At Congressional, July 6—Congressional vs. Chevy Chase, Indian Spring vs. Columbia, Manor vs. Army-Navy, Woodmont vs. Beaver Dam, Washington vs. Kenwood.

At Indian Spring, July 18—Congressional vs. Indian Spring, Columbia vs. Kenwood, Chevy Chase vs. Manor, Washington vs. Woodmont, Army-Navy vs. Beaver Dam.

While the above program will keep the women players busy in determining the best team, the tournament committee has provided additional competition in an elaborate series of events, extending over the entire season, as follows:

April 4—Team matches at Columbia.

April 11—Miniature tournament at Indian Spring.

April 18—Team matches at Chevy Chase.

April 20—Phyllis Keeler Miller Memorial at the Washington Golf and Country Club: eighteen holes, medal play, handicap allowance limited to 18. Open to players who are members of member clubs in the Women's District Golf Association. Entries must be sent to Mrs. J. F. Gross, Cleveland 5055, by noon of Monday, April 18.

April 25-26—Keefer Cup tournament at Chevy Chase, 36 holes, medal play, 18 holes each day. Entrance fee $1, to be used for prizes. Open to all players who are members of member clubs in the Women's District Golf Association. Handicap allowance, 16. Entry with fee must be sent to Mrs. Keefer by noon Saturday, April 23.

May 2—Team matches at Manor.

May 4—Miniature tournament at Congressional.

May 9-10—Star Cup tournament at Kenwood, 36 holes, medal play, 18 holes each day. Handicap allowance, 18. No entrance fee. Open to all District players regardless of club affiliations. Entries should be sent to Mrs. J. M. Haynes, Cleveland 5699, by noon Saturday, May 7.

May 14-15—Team match with Philadelphia, one match to be played at Chevy Chase and the other on a course to be selected.

May 16-20, inclusive—Women's District championship at Manor. Entrance fee $3. Entries with fee must be sent to Mrs. Keefer by noon Saturday, May 14.

May 23—Team matches, Army-Navy.

May 24—Bachelor girls' tournament at Bannockburn, eighteen holes, medal play, handicap allowance 24. Entry fee $1. Entries must be sent to Mrs. J. M. Haynes by noon Monday, May 23. Open to all District players regardless of club affiliations. Cup can be won only by a bachelor girl, but other players will receive prizes.

May 27—Intercity match with Baltimore, probably at the Rolling Road Club.

June 6—Team matches at Washington.

June 8—Herald Cup tournament at Woodmont, eighteen holes, medal play, handicap allowance 16. Entrance fee $1. Open to all District players regardless of club affiliations. Entries with fee must be sent to Mrs. Keefer by noon June 7.

June 13—Miniature tournament, Army-Navy.

June 20—Team matches at Kenwood.

June 22—Miniature tournament at War College.

June 27—Team matches at Woodmont.

June 28—Intercity match, not yet arranged.

June 29—Miniature tournament at Columbia.

July 6—Team matches at Congressional.

July 8—Miniature tournament at National Women's Country Club.

July 18—Team matches at Indian Spring.

September 7—Miniature tournament at Beaver Dam.

September 12—Miniature tournament at Chevy Chase.

September 22—Corby Cup tournament at Columbia, eighteen holes, medal play, handicap allowance 18. No entrance fee. Open only to members of member clubs in the Women's District Golf Association. Entries must be sent to Mrs. Keefer by noon September 20.

September 23—Intercity team match with Baltimore at Indian Spring.

The tournament committee has been in correspondence with women players in Richmond, Norfolk, Fredericksburg and Bellehaven, Alexandria, Va., and Frederick, Md., in the hope that team matches between Washington and these cities can be arranged. The responses have been most cordial and it is hoped that during the season these contests can be definitely decided upon.

The committee which has labored so efficiently in framing the women's program is composed of Mrs. J. Marvin Haynes, chairman; Mrs. J. Frank Gross, vice chairman; Miss E. Susan Gantt, Mrs. Otis F. Glenn, Mrs. E. M. McClelland and Mrs. Jerome Meyer.

The board of governors of the Indian Spring Club last week appointed chairmen of committees as follows: Golf, J. William Harvey, jr.; entertainment, Thomas M. Belshe; house, Fred Walen; green, Briggs Simpich; membership, J. V. Brownell. The new chairman of the golf committee succeeds Harry H. Kidwell and is one of the leading players in the club.

The board also appointed Thomas M. Belshe captain of the club's golf team. The Indian Spring team has won the intercity trophy in the Maryland State Golf Association for the past two consecutive years, and Capt. Belshe said last week that every effort would be made to win again this year. The club has been strengthened by the addition of Thomas S. Pitt, M. A. Shipley and other well-known golfers, while Leroy D. Sasscer, Dr. L. S. O'Tell, J. William Harvey, jr., Sam Rice, Thomas M. Belshe, Leo F. Pass, Homer S. Pope, George Gist, Tom Moore and Charles W. Cole, jr., are also available. The schedule for the intercity matches has not yet been announced.

On account of the storm which began last Sunday and covered all this section with a heavy blanket of snow, the golf courses were as dead as doornails last week. The snow was a welcome sight to the green-keepers, but the high wind wrought havoc on several courses, notably at Columbia, where many trees were blown down.

New Assistant Treasury Head Good Golfer.

Not only is James H. Douglas, jr., the new Assistant Secretary of the Treasury, a financier of wide repute but he is also a good golfer. He began his golfing career as a star player at University High School in Chicago and later played at Princeton. He has been a member of Ontwentsia and Shore Acres clubs, Chicago, for some years. In 1921 he competed in the British amateur championship and went to the fourth round when he was defeated by John Ball. He will probably join the aggregation of high officials who play golf at the Burning Tree Club.

What is the distance record for a hole-in-one?

James F. Meegan, of the Congressional Country Club, thinks that he has news of an ace which eclipses all others. He has received a letter from Atlanta, Ga., stating that H. L. Jackson, jr., professional at the James L. Key municipal course, made a hole-in-one on the 365-yard par 4 first hole at the Stockade course. His drive hit a hard surface a few yards short of the green and rolled on into the cup for an ace.

The hole is 60 yards longer than the first hole on the Washington Golf and Country Club course.

Who says that Calvin Coolidge has no sense of humor? Col. James F. Coupal, who, for many years, was Coolidge's physician in the White House, speaks emphatically in the affirmative.

Sunday Golf O. K.—But After Church.

"When we were out in the Dakotas for a summer vacation," he says, "we went to a moving picture show one Saturday night, and I incidentally mentioned to the President that I wanted to play golf on the next day, intending to file a lien on one of the automobiles. The President smiled. 'That is all right,' he said, 'provided you go to church first.'

When we returned in the evening from our golf game, the President took me over in a corner. With a chuckle he bent over and whispered in my ear, 'How did you like the sermon?'

"Of course, he knew well enough that I had not been to church but he wanted to know what I had to say. When I confessed that I did not hear any sermon, he chuckled again."

Congressional O. K. For Pro Golf Test

D. L. Thomson, president of the District Golf Association, has reported to the United States Golf Association, that the Congressional Country Club has offered its course for holding the sectional qualification round for eligibility to compete in the national open championship. The event will be held on Monday, June 6.

A communication from the national body, received yesterday, states that the Congressional course is thoroughly satisfactory to the officials of the association and that its layout will afford a fine test of golf. Details concerning the management of the event, including a definite statement as to the number who will be allowed to qualify from this section, will be arranged in the near future at a conference between the national and District officials.

PARAMOUNTS BOOKING.

The Paramount 145-pound quintet has the Central High School gym available for Monday night and would like to arrange a game with a strong team. Call Manager Wagner at National 7661 Monday.

MOUNT PLEASANT WINS.

Mt. Pleasant.	G	FG	P	Yel. Jackets.	G	FG	P
W. Dosh, lf	4	2	10	Fisher, lf	3	0	6
Foley, rf	3	0	6	McDonald, rf	3	0	6
Conaty, c	1	1	3	Zegowitz, c	3	1	7
Gatti, lg	4	1	9	Quigley, lg	1	0	2
Davis, rg	0	0	0	Hannan, lg	0	1	1
Munhall, rg	5	0	10	Brown, rg	3	1	7
Totals	17	4	38	Totals	13	3	29

Referee—J. Dosh.

GERMAN VOTE SEEN AS THREAT TO PEACE

Abrogation of Treaties Seen Issue as Hitler Seeks Presidency.

Continued from Page 13.

Hitler would not give the necessary aid. Another call to duty came. The Republican party called upon him to save the nation, other lesser parties joined with it.

Here is what he answered to the appeal; and note how the call of the patriot responding to duty sounds through it:

"I have decided, conscious of my responsibility for the fate of our fatherland, to place myself at the disposal of the people for reelection. The fact that the request to do so came not from one party, but wide classes of the population, made me look upon my declaration of readiness as a duty.

"In the event of my election I shall continue to serve the fatherland faithfully, conscientiously, with all the strength at my command, in order to help it achieve liberty and equality abroad, unity and revival at home. Should I fail of reelection then I will be spared the reproach that I deserted my post at a serious time. For me there is but one real national goal—welding our people together in its struggle for existence, unstinting devotion of every German in the arduous contest for the preservation of the nation."

Rapprochement Effected.

Under his policy of restraint a rapprochement has been effected between Germany and France. This understanding Hitler would destroy. One of the cardinal principles of Hitler's political faith is that France is the archenemy and must be subdued. France, he insists, must be beaten, before the German nation can acquire more land in Europe.

Outstanding in his political doctrines are: a strong racial nationalism; an intense hatred of Marxian Socialism, which he calls Communism, as distinguished from his own plans for social reform; a violent hatred of Jews, who, he believes are the makers and purveyors of Communism; a belief that Germany must acquire more land in Europe in order to provide for national expansion.

He hates international capitalism and prefers small, locally controlled business organizations, and insists upon the subordination of economic interests and economic leaders to racial and national considerations. By drastic lessening of her imports, he would create a favorable trade balance for Germany, and restore her economic stability.

Would Throw Off Debts.

The greatest danger of Hitler's philosophy overthrowing the status quo in Europe is in his declarations on the treaty of Versailles, and on reparations. To cheering multitudes, he shouts that Young Germany has entrusted her fate to his national Socialists "in order to throw off the terrific burden of crippling debts, depriving it and its descendants for generations to come of all hope of better existence."

Looking to the western borders of his country he warns against the "folly of the illusion that it is possible to erect the structure of peace on foundations continually eaten away by the cancer of exacting reparations." Again he shouts his threats that peace can be assured for Europe only if the political treaties which imprison Germany are revised or abrogated rather than if efforts are made to maintain them.

On the face of it his program may seem fantastic. Yet, such is the power of this man's personality that he has risen from obscurity to a commanding position in German political life within the short space of twelve years. At 30 years of age he formed his party, and in the last election it polled 7,000,000 votes. Before the election of 1930 there were but twelve Hitlerites in the Reichstag. The election in that year increased the number to 107.

Yet in the period of a dozen years this man with the Charlie Chaplin mustache has welded together millions of Germans, all under the swastika—the symbol of German Fascism—all athirst for vengeance. The secret lies in Hitler's faith in the belief of Thomas Carlyle that great personalities, not economic forces, are the effective causes of great events.

Millions Do His Bidding.

The hypnotism of his personality has compelled millions of Germans to do his bidding as if he were a religious zealot engaged in a holy crusade. Each time that he appears in public thousands ecstatically cheer him as the leader of the new Germany.

The backbone of the Hitler movement is a civilian "army" of 250,000 men who are spread throughout Germany, fighting Communists. So great has been the animosity between his followers and the Communists as well as the "Iron Front" army of the Republicans that scores have been killed and thousands wounded in street fights during the last few years.

Because of the fear that the Communists or Hitlerites may try, in the event of the reelection of Von Hindenburg, to seize the reins of government by direct action, the supporters of Von Hindenburg have formed into the "Iron Front," or Reichsbanner men, who oppose Hitlerism of the right and Communism on the left.

These men are pledged to put down any attempt to seize power that might result in civil war. They are the shock troops of the Republican parties. The million men who joined the "Iron Front," in the words of their commander in chief, Karl Koellermann, "are sufficiently strong to break the back of any possible attempt of the Nazis or Communists to overthrow the country's constitutional regime."

Duesterburg a Candidate.

Two of the outstanding candidates against Von Hindenburg and Hitler are: Col. Theodore Duesterburg, the Nationalist and "Steel Helmets" (war veterans) candidate, and Ernest Thaelmann, the Communist candidate. While they are not conceded any chance to win the election, it is possible that their votes may prevent either Hitler or Von Hindenburg from getting the required majority, thereby necessitating another election in April.

If Hitler should be elected and has enough power to deny reparations payments to France and repudiates the provisions of the Treaty of Versailles, two things may occur: either France will acquiesce in the restoration of Germany to her prewar power; or France may take action to exact the payments due her by more forceful action.

DE VALERA'S RISE THRILLS

Eamon de Valera and incidents connected with his career in Ireland. Upper left shows the result of rioting in 1916 while the cartoon appeared in the Literary Digest the same year.

Continued from Page 13.

If that does not make him an Irishman, what is an Irishman?

Had there been no World War, the chances are that De Valera would have ended his days in the schoolroom and have become politically something of a parlor revolutionist, the kind who read papers while the tea is being poured. But that war gave him his opportunity, and he met it.

Those of us who recall Easter week of 1916 remember the revolt in Dublin, which ended with the execution of half a dozen men and the capture of the remainder. Of course, a good part of Dublin was torn down before the "battle" came to an end. Padriac (Peter) Pearse, the provisional president of the proposed Irish Republic, was the leader of this revolt. He was stood against the wall and shot. Countess Markiewicz was the romantic figure in it, and she was imprisoned for life, along with De Valera. The one man who dazzled all imagination, however, was Sir Roger Casement, who was either "traitor, madman or patriot."

Those Irishmen were terribly in earnest. Through Casement they were in touch with Germany, which was perfectly willing to start a backfire on England, and end the war which she knew by then she could not win. And the English were also terribly in earnest. They sent two divisions of soldiers to Ireland under Gen. Maxwell, armed with heavy artillery, prepared to batter down the whole of Dublin town, if necessary, to get at the rebels.

In this country we were having some excitement of our own. Half of the Nation was for getting into the World War and the other half was for staying out. Col. Theodore Roosevelt was egging on the former; President Wilson was lending a listening ear to the latter. The politicians were beating the tomtoms in advance of the coming national conventions. Everybody was wondering if Col. Roosevelt would lead the Bull Moose again. One day he was and the next day he wasn't, and when the plucky Irishmen barricaded themselves and began their attack on two divisions of English redcoats, the colonel announced that he would return to the Grand Old Party. Two such detonations were almost more than the strong nerves of the American public could stand. They put a tremendous strain on the managing editors of the country.

Order to Cease Firing.

When Padriac Pearse gave order to cease firing, his lieutenant, De Valera, had just begun to get excited over the battle. But being a good soldier, he obeyed orders; and that decision made him a marked man. He fought bravely and well behind his barricade, but his name somehow did not force its way into the news of that incident. His courage needed a different theater on which to display itself.

In school the young American of Spanish-Irish parentage had shown an aptitude for mathematics. This became so pronounced that in Blackrock College he majored in the subject, winning a scholarship in mathematical science at the National University. Both in college and at the university he was as noted an athlete as he was a scholar, a very rare combination.

Adopting teaching as a profession, he became a professor of mathematics. Soon he was drawn into the Nationalist movement and took up the study of Gaelic language, which became more of an obsession with him than mathematics ever could be. This passion was accentuated by his marriage, in 1910, with Miss S. O'Fannigan, "one of the most capable and enthusiastic propagandist members of the Gaelic League."

When the Irish Volunteers were first formed he joined them, and soon became a disturbing factor in the ranks, for he sided with the intransigeants against the constitutionalists, led by John Redmond. Gaelic was now set aside as a chief interest, and De Valera "took up military matters with the fiercest energy."

Studies Military Tactics.

One of his pupils and most intimate friends says of his master: "He mastered all the science of war in a very few months. He used to discuss military operations with me with the eagerness of a child, and at home he would spend hours studying tactics with chessmen as soldiers."

Need it be stated that this friend was a poet? The incident reminds one of the consumptive Duke of Reichstadt, the son of Napoleon, fighting his father's great battles over on the coverlet of his bed with chessmen and an old French sergeant, hero of Wagram, as his opponent; or my Uncle Toby and Corporal Trim engaged in a similar occupation in Mr. Shandy's garden. War is not learned so quickly or so easily. However, the incident prepares us for this picture of the soldier drawn by the same friend:

"Personally, Eamon is the most childlike and urbane of men. I could not conceive him hurting anything or any one wantonly. Like all other leaders nurtured in Gaelic League idealism, Ireland is to him not so much a country as a religion, for which a man should shrink from no sacrifice."

In trying to understand this remarkable man one must not lose sight of the fact that religion has played and still plays a major part in his thinking. His most intimate associates at Maynooth College were the Irish bishops residing there. Father Eugene Sheehy, the famous Nationalist priest, was his earliest religious instructor, and he served in the altar with him at mass. When the Irish Volunteers were organized and De Valera made his first appearance as a public speaker in Dublin, Father Sheehy was standing in front of him. And during that notable Easter week of 1916, when the battle was fought, Father Sheehy was behind the barricade, probably loading rifles for the revolutionists.

"The association of his boyhood and early youth," we are told by one who knows him well, "remained with De Valera all through the strenuous time and undoubtedly exercised a great influence upon him."

It would be folly to underrate the man's almost fanatic courage, or his leadership of men, for, we are told by reliable authority, that with a small band of 100 men, "he withstood the assaults of two divisions of the British army, equipped with artillery, for the better part of a week, and was still holding his own when ordered to surrender by his commander-in-chief, Padriac Pearse."

Furthermore: "British officers spoke in the highest terms of the excellence of his tactics, and those who were taken prisoners by him testified to the chivalrous courtesy and kindness with which he treated them."

Along with all the other prisoners who were captured in this fight, De Valera was tried by court-martial and sentenced to be shot. When the news of this reached America public opinion flamed into revolt. We did not know there were so many Irish in America. All of the anti-British elements in our country joined in the cry. Senators and representatives in Congress officially protested against the execution of a man born in America. England sometimes blunders, but this was not one of those times. She looked through the hole in the grindstone and saw a nation whose friendship she needed in an angry mood. She had no idea of inflaming that anger. So she sent De Valera and his comrades to prison for life.

This was De Valera's opportunity. He organized a revolt in prison against the prison management. He demanded to be treated as a prisoner of war. He rebelled against wearing convict clothes. Then he ordered a hunger strike. When the Mayor of Cork went on a hunger strike, that was one thing. When patriots from all over Ireland did that, it was quite another thing. Public opinion again burst into flame and England yielded to it by releasing 2,000 Irish prisoners, but held De Valera and 125 of his comrades, moving them to other prisons.

Lord Balfour's Advice.

Once more De Valera organized a mutiny in prison. He demanded the status of a prisoner of war and refused any longer to obey prison discipline. For this all of the political prisoners were placed in solitary confinement. At a given signal from De Valera they rose up and wrecked their cells. "All the windows and the cell furniture were completely destroyed * * * terror struck the prison as the terrific noise sounded through the corridors." That noise sounded around the world, like the shot at Lexington.

The British home office struck back. Chaining the men together in groups, "they were carried through the country like dangerous criminals, fighting with unabated vigor." This was a serious mistake. Ireland broke into a seething cauldron of indignation. Protest meetings were held in every hamlet. Every pulpit was a fiery cross. Every soap box held up an evangel of hate.

Lord Balfour was in this country at the time, trying to borrow some of our money. He came in contact with public opinion in a way that opened his eyes. When he returned to England he pulled Lloyd George by the ear and whispered something which caused a shock to run through that little man's Welsh body. What he said was that liberty-loving America resented England's treatment of these men and of Ireland in general. Immediately prison doors opened and De Valera walked out a free man.

As the gates of Pentonville Prison closed behind him a telegram was placed in his hand, asking him if he would consent to stand for the vacant seat in Parliament from East Clare, caused by the death of Maj. William Redmond, one of Ireland's heroes. It was a stronghold of the Irish Parliamentary party, supposedly very conservative. De Valera consented, and was elected on the Sinn Fein ticket by a majority of 3 to 1. This opened England's eyes.

President Wilson was by now stirring up the world with his well-written notes about the right of small nations to determine their own destiny, and Ireland was echoing and reechoing to them. De Valera read them from a hundred platforms and instead of taking his seat in the British Parliament, set out to organize Ireland for independence. His speeches were regarded at the time as inflammatory—so we, or some of us, spoke of Bryan in 1896—but England let him alone and allowed him to go on talking and saying what he pleased.

The World War ended. Ireland got quasi-independence. The Irish began to kill each other. Then Cosgrave formed a government that would stand on its hind legs and not wobble. It looked as if De Valera's life had been a failure. But not altogether. Queenstown became Cobh, or some such outlandish name. Parliament became the Dail Eireann. And the Sinn Fein party was dubbed the Fianna Fail. Gaelic is the official language. This is all something gained.

In the opposition, the going was hard for the Fianna Fail. Ever so often De Valera came to this country on a lecture tour or to cool out. And then when everybody thought he was down he would pop up like a jack in the box and do something worth while. Now he is on top. What a climb!

CAPITAL ECHOES

By EDWARD T. FOLLIARD

Continued from Page 13.

than to become embroiled in a war in Europe, 2,000 miles away.

LIKE the other 49, Johnson, I assume, had to contend with a certain amount of ostracism after that. But I don't suppose that it bothered him much. Even as he was voting against the war, he was planning what he would do once we got into it.

In January, he left Capitol Hill, where the war was being fought with rhetoric, and enlisted in the Army.

Nothing is said about it in his biography in the Congressional Directory, but somewhere over there a piece of shell hit him and blasted away a piece of his shoulder. That wound has had him in the hospital many times since. His biography also is silent on his particular act, or acts, of heroism. Whatever it was, it earned for him the American distinguished service cross and the French croix de guerre.

Champ Clark had refused to accept Johnson's resignation when the latter went to war. Consequently, when the young warrior-statesman returned, he simply went back to the Capitol and resumed his seat. He has been reelected to every Congress since.

* * * *

IN THE years that have intervened, Johnson has sponsored a vast amount of legislation to aid the veterans. At the outset he discovered that the compensation being paid the disabled men was outrageously inadequate. For example, he found that a basket case, that is, a veteran with both legs and both arms shot away, was getting only $30 a month. Johnson had the compensation boosted. He saw that there were no hospitals available to take care of the veterans, and he began a legislative drive to supply hospitals. As chairman of the House veterans committee, he was the spearhead in virtually every movement to improve the lot of the former soldier.

WASHINGTON TOOK PAY FOR EXPENSES

In Financial Straits Himself at Time He Made His Position Clear.

Continued from Page 13.

up the home of the President. Did not that look too much like dictating the style in which he should live? In answer to that came the assertion that Congress ought to dictate, ought to determine the standard of dignity to be maintained in the executive mansion.

The law as finally enacted September 24, 1789, rather sidestepped this matter. It established for the President a salary of $25,000 a year, with the use of the furniture and effects already placed in the Cherry street house.

Now, clearly up to this time, the understanding all around still was that the salary would not apply to Washington. That this was still the view in Congress is shown by several passages in the debates. That it was still Washington's determination is shown by his declarations to more than one of his friends. He would renounce any portion of the proposed compensation, even after coming into his hands, if in excess of his official expenses. Writing to James Madison regarding the compensation, he said, "All moneys destined to that purpose beyond the actual expenditures will be left in the Treasury of the United States or sacredly applied to the promotion of some national objects." As Mr. Woodrow Wilson says in his "History of the American People," "It was known that Gen. Washington would decline to draw his salary, and that while he remained President the salary voted to the Chief Magistrate would be merely nominal, but the bill fixed the salary for subsequent incumbents of the office."

Changed Mind, Claim.

However, it has sometimes been said, and Mr. Bloom says, that Washington changed his mind and accepted the salary. Surely there is no particle of support for such a statement. Of course Washington drew the money from the Treasury as it was periodically appropriated by Congress. But he drew it, not as a salary which he could spend as he chose, but as a fund sacredly devoted to official expenses, and none of it to be retained in excess of those expenses.

Unfortunately, Mr. Bloom, in addressing the House, used language that meant more than he probably did. He not only voiced the mistaken idea that Washington changed his mind and accepted the salary, but he seemed to make Washington himself say so. Surely Mr. Bloom did not mean to be taken literally when he quoted Washington as saying, "I will take the salary"—whether for expenses or anything else. But he evidently was taken literally by the House and by the press, and quite applauded as having silenced Mr. Beck with Washington's own words.

The origin of the mistaken idea that our first President reconsidered and accepted the salary is probably not far to seek. As has just been said, he did, of course, draw the salary appropriations as they were made by Congress; and, what is more, he kept all the money. Proof enough to some minds that he was accepting the salary.

Kept Strict Account.

But wait. All that was perfectly in keeping with Washington's repeated declarations that he would not accept the salary. All along he was keeping strict account of the sums received from the Government, and also of his official expenses, and regarding the one only as applicable to the other.

Then, why did he not do as he said he would—leave any excess in the Treasury or apply it to some public good? Simply because there never was any excess! Throughout Washington's Presidency his official expenses were more than $25,000 a year. He had indeed to draw considerably upon his private resources for official purposes, and in the end to sell some of his lands to meet the deficit.

And so, however we look at the compensation of our first President, the thing is unsatisfactory. He is said to have been on a salary—and he was not. He is said to have received remuneration for his official expenses—and he did not.

Uncle Sam's Workers

By J. B. McDONNELL

THOSE Federal employes who believe the wage cut and promotion fight has been won in Congress are counting without their host. The Senate has passed the agriculture appropriation bill—the first annual supply measure it has acted on—minus the House provision forbidding promotions within grades and filling of vacancies except on the written order of the President.

That measure now goes to conference between the House and Senate and the issue will be joined. The outcome remains to be seen. A conference is a bargaining arrangement and there are a considerable number of things in dispute so that in the end the Senate may feel it the course of wisdom to permit the House to have its way about promotions and vacancies in order to get the House to accept some other Senate changes.

There was considerable jubilation when the House passed the Treasury-Postoffice appropriation bill because it accepted the La Guardia amendment striking out the prohibition of automatic promotions. It was something for the Government worker to be happy about, inasmuch as it marked the first time that the policy of the appropriations committee had been upset. But those who have thrown away their hats in their delirium of joy had better go and get them, because there is a lot of winter ahead. The La Guardia proposal won out by nine votes, but the total number of votes registered was only a fraction of the full strength of the House. The vote was 74 to 69. On the Mead amendment to exempt the postal service from the prohibition on promotions, adopted the day before, the vote was only 88 to 41, and this much can be counted on, that those opposed to the restrictions were more anxious to be present than were many who would follow the committee's recommendations.

* * * *

IT is no secret that several members of the House are resentful over the upsetting of the committee plan, and the victory of the employes in this instance is certain to stir up their opponents. Representative McClintic (Democrat), of Oklahoma, announced that he saw nothing else to do but to push for pay cuts in view of the refusal of the employes to agree not to fight for promotions. Mr. McClintic would begin his cuts with $2,000 salaries and go on up with a graduated scale from 5 to 25 per cent.

Representative Woodrum (Democrat), of Virginia, said the Government workers had not shown a properly patriotic spirit and there wasn't much else to do but to revise salaries downward. These gentlemen are but a few who have expressed similar views before and who now have their dander up and are preparing to punish the Government employes for their temerity in daring to oppose the will of the majority of the mighty appropriations committee.

Reports reaching Washington from various sections of the country indicate that the employes are not taking the fight very seriously. They believe it has been won and have assumed the attitude that they should not worry about something which is more apparent than real. In truth, the opposite is the case. The danger is more real than apparent.

Officers of both the National Federation of Postoffice Clerks and the United National Association of Postoffice Clerks issued statements praising the House action on the Treasury-Postoffice bill. Thomas F. Flaherty, secretary-treasurer of the first organization, said that if the amended bill is properly administered it will mean 5,000 employes put to work and end the practice of placing a substitute at a rate of 65 cents an hour into a job that should be filled by a regular employe at a higher rate of compensation. Thomas F. Dolan, president of the second-named organization, said that words could not express the gratitude of the members of his organization to these members of Congress who fought for the postal employes.

Take-Offs and Landings

By HARRIS B. HULL

One of the most serious problems confronting the United States today is the maintenance of an adequate air defense. This question has been discussed and rediscussed by commissions and committees, by Congress meeting in legislative sessions, and by virtually every person connected with aviation who had anything to say on the subject and who could reach the public through some publicity outlet. Our magazines have been flooded with series of articles ranging from the highly fantastic descriptions of air battles to be fought in the stratosphere, to very much prejudiced stories on the subject, written by anyone of a hundred men in the aviation industry who are involved in the business and whose viewpoint is naturally colored. Among this mass of data which has been flooded upon the public, there have been a few sane and sensible articles, but unfortunately these have been very much in the minority.

It is inevitable, therefore, that a great number of persons have formed very definite opinions on the subject of air armaments. And, as the articles from which the majority of these persons have drawn their conclusions are often quite erroneous, it follows, that the resulting ideas are often mistaken.

It is impossible to tell you much of air armaments in a few hundred words. If I tried I would only fail to overthrow the conviction that you have already formed. However, I can point out a few pertinent facts that may have escaped your attention and which, should you remember them when you sit down to read again, may give you a different slant on the question.

If I tell you that our problem of military aviation is so interwoven with commercial aviation that it is almost one, I run counter to the theories expressed by most of the aviation experts of the day, but nevertheless, I think it is the truth.

The results definitely bear this out. In many cases the military plane has been the predecessor of a commercial type. Once the experimental work has been done for the Army or the Navy the ship can be refined a little, decorated and adapted to commercial usage.

To be definite, the Condor bomber as built by Curtiss, has been made into a splendid transport; the Ford and the Fokker transports, known all over the Nation's airways, are used by both the Army and Navy with practically no change at all being made in their construction.

At the present time we have more than 10,000 planes in commercial aviation. Not all of them are high speed transports or could they be adapted as pursuit ships, but I believe that 90 per cent of them could be placed in service with a definite mission to perform as a part of a coordinated air attack or defense. This civil air force of ours is twice as great as that of all the rest of the world combined.

In addition, it is obvious that the facilities developed in the manufacture of our 10,000 commercial airplanes dwarf the equipment available in other countries, and in case of an emergency this equipment could be placed into quick service in manufacturing military planes. In most cases it would only be necessary for the company to make minor changes in turning out their own planes.

I am not foolish enough to think that each and every one of our pilots is ready to fly combat planes, but I again think that 90 per cent of them could be employed in flying ships which would take part in a coordinated air attack or defensive scheme.

In conclusion and summary I have tried to show you that commercial aviation is of the utmost importance to the maintenance of an adequate air defense. It is no secret that we have the finest commercial system in the world. I have shown that we have more airplanes than any other power, more pilots and the best airplanes. The only conclusion that we can draw is that at the present time we have nothing to fear from other powers attacking from the air. Perhaps we do not have as large a standing air force as many people would like to have, in view of the importance that will be attached to airplanes should an emergency develop.

An Army pursuit plane was recently dropped into Pearl Harbor, Hawaii, to determine its seaworthiness in case of emergency. After 20 minutes, during which time the plane showed no signs of sinking, it was removed.

The aeronautic branch of the Department of Commerce is still experimenting with an "electric eye," which will automatically turn on airway beacons whenever it gets dark. The plan, which embodies the use of a photronic cell, would light up the airways for pilots if they were darkened through fog, dark clouds, smoke or any combination which would make visibility bad.

John Philip Sousa Wins High Praise From American Editorial Writers

Editorial appreciation of John Philip Sousa has characterized the entire American press during the past week. Virtually every important newspaper in the United States has offered to the memory of the celebrated bandmaster and composer the tribute of praise, affection and high respect.

The Boston Transcript said: "'The March King,' Sousa was called. He was that, and something more. A typical American, and a typical Washingtonian, he had a Portuguese father and a Bavarian mother, and must have been born with a tune in his head. A priceless gift, in this unmelodious, this cacophonous age! It was a gift that seems to have perished with the old theme-masters. Sousa's inheritance preserved to the world for a while the faculty of mastering melody and exalting the rhythm of the spirit. For a while? It was for a lifetime. * * * Figuratively, if not literally, he died with a baton in his hand. It is a pity that he could not have lived as long as Merlin did. Sousa will be missed, and he will longer be remembered, no doubt, than many American composers who have assumed to plunge more deeply into the mysteries of music. He touched and won the popular fancy. A Nation may be said to have marched with him."

In the Philadelphia Record it was asserted editorially that, "In the death of John Philip Sousa the American scene lost one of its most popular and beloved figures. To many, to whom Wagner and Beethoven and Verdi and Bach were dim names, Sousa meant music and music meant Sousa. * * * To the strains of 'The Stars and Stripes Forever' war regained its glamour. For war, music is as indispensable as munitions. Sousa did his bit by supplying it."

Regret in Los Angeles.

The Los Angeles Times declared: "Sousa is gone; but our children's children, in the parades and processions of peace for which the world is praying, or in the march of troops to war should another dread call come, will answer to the throb and beat of 'The Washington Post' and 'Stars and Stripes Forever.' Greater musical composers have gone before him and greater will come after him—as music is judged by the higher criticism—but none who could more thoroughly express the spirit of this country he loved so well or put it into marches that every American could understand."

According to the St. Louis Post Dispatch, "Sousa caught hold on America as only a march king could. * * * His were compositions that could be whistled with vigor and satisfaction and the mystical charm of the call to colors, the salute to the flag and taps. * * * He neither made our laws nor wrote our ballads, but as the composer of our marches he was a picturesque American."

The Kansas City Times said: "Sousa merited his popular title of 'march king,' but he was much more than the king of march composers. He was a king of bandmasters. Furthermore, he was at least prince royal among promoters of popular taste for good music. It was in this last capacity that he rendered his greatest service to the world. * * * His example and his success did much to popularize band music in general and to maintain it, through other organizations as well as his own, on a higher plane of excellence in both performance and selection."

Impersonation of U. S.

Sousa, in the judgment of the Christian Science Monitor, "was the impersonation, for the United States at least, and perhaps to some extent for the rest of the western world, of the romantic atmosphere that surrounds brass bands, and marching men, and uniforms, and banners flung to the breeze, and all the gaudy paraphernalia of parades. * * * Probably nobody has had a surer feeling than he for the four-four rhythm that sets men's feet swinging and their hearts beating a little faster. His marches number more than 100, and many of them have become established items of band repertory. Who does not know the strains of 'Stars and Stripes Forever,' 'Semper Fidelis,' 'Washington Post?' * * * Sousa passes into history as a figure beloved of the people of the United States, as well as the composer of some of their favorite marches."

International in Trend.

The Brooklyn Eagle said: "Sousa in his personality and art was international in trend. He was very much of a philosopher and a keen student of all sorts of human development. Sousa will stay in the minds of millions of Americans. The bandmaster familiar to two generations has his own place in musical history."

"In Sousa's dynamic person," the New York Sun declared, "were welded the faculties of composer, performer, conductor; he had the instinct of a showman."

Patriotism Made Musical.

The Cincinnati Enquirer said: "Many of those eminently competent to perform the task atppropriately and sincerely will appraise the technical and artistic value of Sousa's compositions and his masterly leadership in his chosen field. This is the proper work of those cultured in the refinements of melodic productions and their notable execution; but literally millions of the deceased conductor's fellow citizens, in some sort, spontaneously will strive to make articulate their love and appreciation for one who gave to patriotism wide-winnowing wings of noble minstrelsy—music which thrilled the American heart and soul to thought of loyalty and devotion to the flag, the country and all that love of Nation may mean. * * * The silence now of the celebrated master especially will be contemplated with reverent regret, for he made his America a richer, nobler America through an articulation almost divine in its quality of inspiration."

These are but samples of the endeavor of editorial writers to put into language the love of the people for one of their benefactors—a fellow citizen whose work they could understand and appreciate and whose character and spirit they could wholeheartedly admire.

SUBMARINE'S FEAT RETOLD BY SKIPPER

How It Inspired Faith of Nation in Undersea Travel Is Recalled.

Continued from Page 13.

the Spanish-American War and other prominent naval officers.

On board the Josephine were several representatives and senators.

The Tug Tecumseh carried representatives of the press associations.

Programs of the exhibition were distributed among the guests and were as follows:

When the Sylph, the President's yacht, blows two whistles the captain of the Holland will be notified to commence the exhibition.

When we were ready to fill our ballast tanks preparatory to diving we were to blow one whistle from the Holland. We were then to make a submerged run of about 10 minutes, which would carry us a distance of approximately one mile.

Maneuvers Slated.

The start was made one mile off the buoy at Mount Vernon. At the expiration of the mile run the Holland was to come to the surface, discharge a torpedo at an imaginary enemy's war vessel and dive immediately; turning around under water and return one-eighth of a mile on the same course, showing her ability to escape from an attack. Coming to the surface she would then make four or five quick porpoiselike dives to show the facility of handling her in the vertical plane. She will then discharge the water from her ballast tanks and await further directions. Three whistles from the Sylph indicated the exhibition was finished.

To avoid accidents the Holland was allowed to come up for observation once or twice during the ten-minute run.

When the exhibition boats arrived off Mount Vernon the little Holland could be distinguished close to the surface of the water with her crew on deck including Lieut. Caldwell. There was considerable maneuvering on the part of the inspection boats, especially the Sylph, which was particular to gain a fair view of the submarine. The crowds had their glasses on the Holland, which waited to hear a signal from the Sylph. Suddenly two whistles sounded from the Sylph. There was an answering signal and in a few seconds the little Holland had vanished and the run down stream had commenced.

For ten minutes the Sylph closely followed the Holland's flags that just skimmed the surface of the water. Then quickly the boat appeared on the surface, for an instant she remained almost motionless. There was a puff of air and a blank torpedo churned the water at the Holland's bow and started on its run downstream, leaving only a line of bubbles in its wake. The spectators watched the torpedo course until it disappeared in the distance. The Holland was no longer visible. She had turned completely around and was racing up stream to escape attack from a supposed enemy.

Watched by Dewey.

At times she would unexpectedly appear and before the spectators realized that she was again riding the waves, she would be lost to view, plowing along entirely submerged.

Admiral Dewey watched these trials from the stern of the Sylph and apparently took great interest in the maneuvering of the little boat; on being asked as to the Holland's work the admiral would not talk at length but remarked she had successfully carried out her program. There was not a mistake made during the entire exhibition.

The Holland's displacement was 74 tons.

The navigating instruments were of the crudest kind. Periscopes had never been heard of. The compass was very small and was so heavily compensated that there was very little directive force.

The present day submarine is more than 25 times the size of the little Holland and is equipped with the very latest type of navigating instruments including the gyro-compasses, several periscopes for observation while submerged and all other modern devices to make submarine navigation safe.

The latest boats have more than 2,000 tons displacement with a surface speed of 18 to 20 knots.

Report on Activities.

After the exhibition of the Holland was completed we returned to the Washington Navy Yard and Lieut. Caldwell submitted to Admiral Dewey the following report:

"Throughout the performance there was no accident or hitch of any sort and the ease with which either part of the mechanism of the boat was manipulated was particularly impressing.

"Each member of the crew had a special station, where he remained during the runs. Although these men were all highly skilled and showed a confidence due to their long service in the boat, I think the duties could easily be performed by the petty officers of the Navy after a short trial. The boat did not roll and she only pitched slightly at the time of diving, but righted immediately after attaining the required depth. The torpedo was discharged with the greatest ease. Only a very slight shock occurred to the boat when the torpedo was fired. The captain gave orders to the engineer by the ordinary method of bells and to the torpedo men and pump men by word of mouth. When submerged the boat was kept at a chosen depth without any difficulty by the means of the horizontal rudder.

Air Remained Pure.

"The evenness of the immersion was well shown by the depth gauge, but must have been apparent from the other vessels from the positions of the flags. It is worthy of note from first immersion the water as seen through the deadlights was entirely opaque and at the maximum depth it looked almost black. During the nearly three hours we were in the boat the air was perfectly pure."

The result of this exhibition is a matter of history. The Navy Department and nearly all naval officers were enemies of the submarine, yet in face of the opposition the United States Government purchased the Holland and she became the first submarine boat in the United States Navy. She was used for several years for training purposes, and later was sold as junk.

A patriotic citizen of New York purchased her from the junk man and presented her to a museum in Bronx Park.

At this writing she is lying in Starlight Park 177th street, New York City, a monument to the life work of John P. Holland.

PAY CUTS INCLUDED IN SCHOOL BUDGET

Reduction for Officials and Employes Voted by Board at Purcellville.

Special to The Washington Post.

Purcellville, Va., March 12.—Salary cuts of 10 per cent for the division superintendent, members of the school board and teachers, a 5 per cent cut for the clerk of the board, and varying cuts for janitors and bus drivers featured the proposed budget approved by the County School Board at its regular meeting here yesterday. This budget will be brought before the board of supervisors at its regular meeting March 28.

The school board favored going before the supervisors with their budget based on the tax rate of 80 cents on the $100, which is the same as last year. Ten cents on the county school levy was cut off last year. Delinquent taxes have materially lowered the funds available for schools.

The cut in the teachers' salaries is an additional 5 per cent this year from the regular salary scale, a 5 per cent cut having been made last year. The members of the board favored a 10 per cent cut for themselves as well as a 5 per cent cut for the clerk, and an approximate 10 per cent cut for the division superintendent. No provision was made for the employment of a colored rural supervisor for next school session.

The proposed budget included no allowance for new buildings and $1,000 less expenditure for repairs.

The board ordered that refunding bonds to the amount of $35,000 at 5½ per cent be issued to cover a like amount of indebtedness due April 1. These bonds, which will be placed with a bonding company in St. Louis, will run serially, maturity beginning April 1, 1933, and ending April 1, 1947, inclusive.

A delegation from the Middleburg Community League, consisting of the Rev. D. Campbell Mayers, Arthur Gartress, J. P. Middleton, W. E. Jones and Mrs. Will Ferguson appeared before the board asking for an extra high school teacher. Last year the salary of this teacher was paid with private subscriptions, but the amount not being available this year, the Middleburg delegation appealed to the board to pay the salary of this teacher. The board deferred action on this until a later meeting, but no provision for the salary of this teacher was made in the proposed budget.

School principals appointed include: Ashburn High School, Charles Monroe; Hillsboro High School, Mrs Evelyn Adams; Leesburg High School, H. P. White; Lincoln High School, A. O. Hutton; Lincoln Graded School, Miss Sara Cox; Lovettsville High School, L. A. Womeldorph; Lucketts High School, J. S. Simpson; Middleburg High School, Miss Gaylord Gibson; Purcellville Graded School, Miss Bertha Gruver; Round Hill High School, J. F. Harrison; Unison-Bloomfield High School, A. D. Neale; Waterford High School, Lupton Simpson.

2,004 Cows Tested In Loudoun County

Milk and Butterfat Yield Survey Made by Herd Improvement Body.

Special to The Washington Post.

Leesburg, Va., March 12.—The Loudoun County Dairy Herd Improvement Association reports that during February, in group No. 1, 724 cows were tested, 91 of this number dry. Overbrook Farm, No. 1, led the group with an average production of 868 pounds of milk and 33.1 pounds of butter fat. A grade Guernsey owned by J. V. Nichols was high cow with a total production of 1,180 pounds of milk containing 67.3 pounds of butter fat.

In group No. 2, 624 cows were tested, of which 79 were dry. The average production of the group was 587 pounds of milk and 27.2 pounds fat. For the second month Mrs. William Hitt's pure-bred Jerseys led the association. This herd averaged 606 pounds of milk and 38 pounds of butter fat. High cow in the group belongs to Myers Bros. This grade Holstein produced 1,752 pounds of milk and 89.4 pounds butter fat.

In group No. 3, 656 cows were tested, 98 of which were dry. The average production of the group was 572 pounds of milk and 24.3 pounds butter fat. The high herd for the month was owned by M. A. Ankers with an average production of 874 pounds of milk and 41.8 pounds of fat. This herd has held high honors for the last three months. The high cow, a registered Guernsey, owned by Saunders and Myers, made a production of 1,286 pounds of milk and 83.6 pounds of butter fat.

Home Demonstration Schedule Is Announced

Special to The Washington Post.

Leesburg, Va., March 12.—Miss Penelope Morgan, home demonstration agent, has announced the following schedule for next week: March 14, 2:30 p. m., Ashburn 4-H Club; March 15, leaders training meeting for leaders of 4-H clubs 10:30 to 3:30; March 16, 12:30, Bluemont 4-H Club, 2:30, Round Hill 4-H Club. The subject will be "The Use of the Commercial Pattern." The meeting will be held at Round Hill High School.

On March 17 at 12:30 she will meet the Waterford 4-H Club, 2:30; Catoctin Club meeting at the Paeonian Springs School, and on March 18 at 12:30 Aldie Junior 4-H Club; at 2:30 Middleburg Junior 4-H Club.

Smythe's Centennial Program Is Planned

Marion, Va., March 12 (A.P.).—An elaborate program is being planned here for the Smythe County centennial celebration, opening May 26.

The celebration will be inaugurated by a program dedicating the Memorial Bridge on the morning of the opening date. Miss Nell Preston, in charge of the program for this event, has announced her preparations practically completed.

Ballard to Visit in Rockville.

Prof. W. R. Ballard, horticulturist at the University of Maryland, will be in Montgomery County March 17 at the office of the home demonstration agent in Rockville. Persons wishing to ask about flower or garden problems may do so by making arrangements with Miss Blanche Corwin, home demonstration agent, at Rockville. Miss Corwin is in her office at the Rockville Courthouse nearly every morning.

FIRE LIEUTENANT'S SON HELD IN CRASH

Capital Man Called Driver of Stolen Auto That Hurt Alexandrian.

A double collision of automobiles on the Richmond-Washington pike yesterday afternoon in which an Alexandrian was severely injured resulted in the arrest of Joseph H. Davidson, jr., 25, of 4411 Forty-second street, the son of a Fire Department lieutenant, on charges of reckless driving and leaving after colliding.

Davidson was arrested by Fairfax County Policeman Arthur W. Mills, after the automobile, which warrants allege he was driving, had struck two other cars. Davidson denied to police that he was driving the machine. One car was that of Archie E. Scott, of Alexandria, who was removed to Alexandria City Hospital in a dazed condition. He was treated for lacerations to the face and shock.

The car in which Davidson was said to have been riding was stolen in Washington about noon from in front of 1336 Nineteenth street northwest, police reported. It is the property of Dwight Jones, of Chevy Chase, Md.

Policeman Mills started in search of the car after Fairfax County cruiser No. 1 had picked up the announcement through the Washington police broadcast that the car had been stolen. The officer on the cruiser phoned the license number to Mills, who patrols the pike. He observed the car and pursued it. After it crashed with the two other cars he took Davidson into custody.

Serious injuries were received by Joseph Bohn, 51, of New York City, when his car was involved in a crash earlier in the day. He was treated at Alexandria Hospital for a compound fracture of the right leg and lacerations. His son, Howard Bohn, received lacerations.

New Care Is Urged Of Feeble-Minded

Dr. Preston Holds Half Victims of Prenatal or Early Disease.

At least half of all feeble-mindedness is caused by injury or disease before birth or within the first year of the child's life, Dr. George H. Preston, Maryland State mental hygiene commissioner, told the League of Women Voters at a meeting Friday in the Woodside M. E. Church. Dr. Preston urged a program of prenatal care, obstetrical care and disease prevention.

Dr. Preston said that a program for the care of mentally retarded children in public schools should be inaugurated, with institutionalization as the last step, to be used only where no training is possible at home, where the child is emotionally unstable or delinquent or because of economical reasons.

Mrs. Herman Wilson, of Gaithersburg, president of the county league, presided. A short business session was held by the executive board prior to the meeting.

Merchants of Bethesda Plan Trade Campaign

Bethesda merchants plan an intensive cooperative merchandising campaign to stimulate business in the Bethesda area. The campaign is to be conducted in cooperation with the committee on industrial and retail interests of the Bethesda Chamber of Commerce. Thomas Laffin is chairman of the committee.

Several meetings have been held to discuss the plans and it is expected that a number of other conferences will be necessary before final plans are decided. One of the first steps in the campaign will be the lighting and decorating of Wisconsin avenue and Old Georgetown road in conjunction with the George Washington Bicentennial celebration.

Anniversary Planned By Sandy Spring Club

The Mutual Improvment Association of Sandy Spring, Md., will celebrate its diamond anniversary in May, in the same room in which the first meeting of the club was held in 1857. Mrs. John C. Bentley has invited the club to hold its seventy-fifth anniversary meeting at Cloverly.

Plans for the anniversary meeting were discussed at a meeting held at Wendover, the home of Mrs. Joseph T. Moore and her two daughters, Miss Estelle Moore and Miss Beatrice Moore, who were hostesses. Mrs. Herbert Adams presided. Mrs. Allan Farquhar read an original article and other members contributed readings. The April meeting will be entertained by Mrs. Henry Nichols.

Montgomery Federation Will Meet Tomorrow

Matters of importance will be discussed at a meeting of the Montgomery County Civic Federation tomorrow night at 8 o'clock. The meeting will be held in the Bethesda Elementary School at Wilson lane and Old Georgetown road, according to an announcement by Frederic P. Lee, president of the federation.

Committee reports will be made by various committee which have been making a number of special investigations, Mr. Lee said.

Fox Hunters Meet Today.

A meeting of the Maryland Fox Hunters Association will be held this afternoon at Rockville, Md. Carl Hunt, of Washington, president of the National Fox Hunters Association, is expected to attend and discuss plans for the annual field trials of the national association, to be held in Rockville next fall.

Purcellville

The Home Interest Club was entertained by Mrs. Mary V. Smith. Among those on the program was Miss Maria Copeland, of Round Hill, who gave an interesting account of the Bicentennial ball in Washington, which she attended.

Mrs. Harry Weiss, of York, Pa., is the guest of her sister, Mrs. T. N. Carruthers.

Mrs. Ethel Baker, of Washington, visited friends in Purcellville over the week-end and attended the meeting of the Home Interest Club on Saturday.

Miss Alice McGavack, of Washington, spent the week-end with her parents, Mr. and Mrs. J. T. McGavack.

NEWS IN SUBURBAN SOCIETY CIRCLES

Sandy Spring

The Little Garden Club was entertained by Mrs. Mahlon Kirk at Woodburn for luncheon on Tuesday.

Mrs. P. Garland Ligon presided, with Mrs. William Hough as acting secretary. A most interesting talk was given the club by Mrs. Mortimer O. Stabler on her recent course of flower judging taken in Baltimore, and Mrs. Stabler brought back to her club many useful ideas on the judging of flowers.

Mr. Frederick Potts Moore, of New York, made a short visit to his family at Norwood on Tuesday.

The Norman Price Post, American Legion, held its monthly meeting at the club rooms of the fire house on Monday evening, with a business meeting presided over by Albert Willson, past commander.

Plans were discussed for erecting a war memorial.

The Community Council report was read, and the legion will cooperate with any plans for a Bicentennial meeting as arranged by the council. All cards which had been distributed through schools for the membership drive for former service men were turned in at this meeting, and a committee appointed to assist in the drive.

Mrs. Charles E. Bond has issued invitations to a luncheon on Friday in honor of Mrs. Samuel S. Bond, of the Kennedy-Warren, at Alton Wood, and on Saturday afternoon Mrs. Bond will entertain for Mrs. Francis A. Thomas with a bridge party followed by a tea.

Dr. and Mrs. Charles C. Tumbleson entertained at their home, Tall Timbers, on Tuesday evening, having a dance in honor of the nurses of Montgomery County General Hospital and their escorts, with Dr. and Mrs. Broschardt and Dr. Sardow, Mr. and Mrs. Cullom Barnsley, Miss O'Keefe and Miss Anna Lee Jones.

Miss Mary Lee Stabler has returned home from a visit of several weeks to friends in Wilmington and near Philadelphia.

Mr. G. Rust Canby entertained on Monday having a small contract bridge club to luncheon.

Mrs. Harold Lounsbury and Mrs. A. Douglas Farquhar celebrated the birthdays of their husbands on Monday evening by giving them a box party to see "The Barretts of Wimpole Street" at the Belasco Theater.

Richard B. Thomas, jr., has accepted a position with Bolgiano's of Washington, and has taken a room in the city.

The Woman's Auxiliary will hold its monthly meeting on Monday evening at 7:30 p. m. in the club rooms of the fire house.

Mr. and Mrs. William Dinwiddie entertained for a small contract bridge club at their home, Greenbough, on Monday evening, having their guests to dinner.

Mrs. Joseph Tilton, who has been spending some months in New York and Kansas City, Mo., has returned to her home, Norwood.

The March meeting of the Mutual Improvement Association was entertained by Mrs. Joseph T. Moore and daughters, Misses Estelle T. Moore and Beatrice Moore, at Wendover.

Mrs. Herbert Adams presided, and an invitation to hold the seventy-fifth anniversary meeting with Mrs. John C. Bentley at Cloverly was read and accepted, this being the place where the association held its first meeting in 1857. Mrs. Bentley, who is not a member of the club, promised that the same room might be used, and a program that is appropriate to the occasion will be given.

An original reading was given by Mrs. Allan Farquhar, and other members made contributions.

The guests included Mrs. Peyton Wheylon, the county president of the federation; Mrs. Wright, Mrs. Dawson Trundle, Mrs. Mahlon Kirk, sr., Mrs. Ward Evans, of Washington; Mrs. Ernest Iddings and Miss Fitzgerald. Mrs. Henry Nichols will entertain the April meeting.

Mrs. Francis A. Thomas and Mrs. Charles E. Bond were those of Sandy Spring who attended an informal luncheon given at the Kennedy-Warren by Mrs. Samuel S. Bond the past week.

Mr. and Mrs. Jack Shoemaker were guests the past week of Mr. and Mrs. J. Janney Shoemaker and family in Ashton.

The Friday Contract Bridge Club met with Mrs. Charles E. Bond at Altonwood.

The Wednesday Club, presided over by Mrs. Francis Miller, met with the Misses Stabler at Edgewood Wednesday. An interesting program was presented by Mrs. Joseph E. Janney with a paper on phases of law and Mrs. Austin LaMar gave a review of the book, "Only Yesterday," by Frederick Lewis Allen. A committee composed of Mrs. Frederick L. Thomas, Mrs. Roderick Adams and Miss Estelle T. Moore was appointed to meet with other committees from clubs in the community for selecting a time and program for a Bicentennial program, according to a plan of the Community Council.

Mrs. Harold Lounsbury, Mrs. A. Douglas Farquhar, Mrs. Austin LaMar, Mrs. Yellott Canby and Mrs. Mahlon Kirk, 4th, have arranged for a benefit dance and card party April 8 for the fund pledged by the Wednesday Club to social service.

The program for next year was discussed and the club voted to continue the present plan, with a program for approval to be presented at the next meeting.

Alexandria

The wedding of Miss Anita Mary Noble, daughter of Mr. and Mrs. James Noble, and Mr. Robert Louis Sayles, the son of Mr. and Mrs. Charles Sayles, of Washington, took place at 4:30 o'clock yesterday afternoon in the Second Presbyterian Church. The ceremony was performed by the Rev. Dr. William B. McIlwaine, pastor of the church, and nuptial music was by the organist of the church, Miss Margaret Alexander. Church decorations were palms arranged simply in the chancel.

The bride wore a gown of dark blue crepe, with hat, shoes and all accessories to match. Her only attendant was her sister, Mrs. Robert Whitestone, in an afternoon gown of brown. Mr. Sayles had as his best man Mr. James F. Madison, of Washington.

The ceremony was followed by a reception at the home of the bride, 1921 Duke street, attended by only the two families and a few intimate friends. Mr. and Mrs. Sayles left for a motor trip north, and later will be at home at 305 South St. Asaph street.

The wedding of Miss Helen Francis Michelbach, daughter of Mr. Frank Michelbach and the late Mrs. Irene Michelbach, and Mr. Charles James Bradley, son of Mr. and Mrs. Vincent Bradley, of Alexandria, took place on Wednesday evening at the home of the bride on Mount Ida. The ceremony was performed by the Rev. George S. Vest, rector of Emmanuel Episcopal Church, Braddock, before an improvised altar of palms, ferns, spring flowers and lilies.

The bride was given in marriage by her father, and her attendants were her sister, Miss Ruth Michelbach, as maid of honor, and Miss Agnes Cooksey and Miss Jeanette Michelbach. The best man was Mr. Vincent Bradley, jr., brother of the bridegroom. Alvin Friedlander, violinist, accompanied at the piano by Mrs. D. C. Book, rendered several selections preceding the ceremony, and also played the wedding march.

The bride wore a gown of eggshell satin with tulle veil, and carried a bouquet of bride roses and lilies of the valley. The maid of honor wore a gown of turquoise blue with accessories to match. The bridesmaids wore peach crepe gowns and carried bouquets of spring flowers.

Mr. and Mrs. J. Frank Carlin and Mr. and Mrs. J. Frank Carlin, jr., have returned from Cuba and Florida, where they passed January and February.

Mrs. Mary W. Troth passed the week-end with relatives in Winchester, Va.

Miss Gladys Ramey has returned from Scranton, Pa., where she visited friends the past week.

Mrs. Otis H. Hullings entertained Miss Marian H. McClench, of Ann Arbor, Mich., at breakfast, at the George Mason Hotel, on Friday morning. Miss McClench had been the guest of honor of the Business and Professional Women's Club dinner the evening before, and left on Friday for Harrisonburg, Va.

Oxon Hill

At the last meeting of the Oxon Hill Parent-Teachers' Association four new members were received, Mr. and Mrs. Rudolph Adler, Mr. M. C. McIntosh and Mr. E. B. Phelps. The scheduled speaker on conservation was unable to be present, and a short program was given by the high school glee club. "The Fairies' Moonlight Dance" was sung by the glee club, and "By the Fireside," from "Il Trovatore," was sung by four high school girls, Virginia Tucker, Faye Pyles, Mary Carpenter and Elizabeth Taylor.

The attendance banner was again won by the seniors. Mr. William F. Taylor reported that four new trees had been set out on the school lawn, three of them for the Parent-Teachers' Association. These trees will be dedicated as Bicentennial trees in the near future by the association jointly with the Oxon Hill Woman's Community Club and the Boys' and Girls' 4H Clubs of Oxon Hill.

At the local oratorical contest Miss Jessie Duclos won first place with her oration, "The Framers of the Constitution," and Miss Virginia Maines stood second with "The Constitution, a Living Memorial." Gold and silver medals for the highest standings in this contest were awarded by the Parent-Teachers' Association through the president, Mrs. Charles E. Janes.

The association gave an entertainment in the school auditorium on Friday, with musical numbers, readings and movies. A one-act play, "The Rag Carpet Cutting Bee," was given by the following cast: Mrs. Patrick Collins, Miss Josephine Flaherty, Mrs. William Standbach, Mrs. William H. Cusick, Mrs. Cleveland Kirby, Mrs. Leo Langley, Mrs. William G. Breen, Mrs. Charles E. Janes and Lucile Breen.

The Oxon Hill Volunteer Fire Company entertained the advisory board of the Prince Georges County Volunteer Firemen's Association on Wednesday at the Oxon Hill School Auditorium. The Oxon Hill firemen will give a dance in the school auditorium on St. Patrick's day.

North Woodside

Mr. and Mrs. James M. Bowling, jr., had as their guests over last week-end Mrs. Bowling's sister and brother-in-law, Mr. and Mrs. A. J. Bradley, of Preston, Md.

Mr. Garland Simpson, of Montgomery Hill, spent last week-end in Baltimore, Md., where he was the guest of relatives.

Mr. Walter A. Crist spent last week-end in Timberland, Va., where he visited his mother.

Mr. and Mrs. John C. Long had as their guest over last week-end Mr. Long's mother, Mrs. L. M. Long, of Washington.

Miss Mary Ann Bowling is visiting with her grandparents, Mr. and Mrs. A. K. Wrightson, of Preston, Md.

The Glen Ross Road Bridge Club met Wednesday evening at the home of Mr. and Mrs. John Williams. The prize winners were Mrs. Ireland and Mr. James M. Bowling jr.

Mrs. Franklin J. Frea of Montgomery Hill, returned home Monday after a two weeks' vacation in Florida.

Mr. and Mrs. Ralph Tarreyson entertained at bridge last Friday evening. Her guests were Mr. and Mrs. Walter Hynerd, Dr. and Mrs. Marion S. Alley and Mr. and Mrs. Dell Shockley.

Mrs. Charles V. Steifel entertained eight Washington friends on Tuesday at a contract luncheon.

Bowie

Miss Dickerson, of Baltimore, was a recent guest of the Misses Burdette at Hillside.

Mr. James Haines and Miss N. Kirkwood, of Ellicott City, were guests last week at the home of Mr. and Mrs. Robert Weagly.

Mr. and Mrs. Harry Neary and son, of Patuxent, were visitors of Mr. and Mrs. E. L. Harman Monday.

Mr. and Mrs. Robert Roberts, of Washington, visited Mrs Robert's parents, Mr. and Mrs. H. B. Kelbaugh, last week.

Mrs. V. M. Nichols was hostess to the Modern Homemakers Club Wednesday. Guests included Mrs. Luther Bell, Mrs. Guy Bell, Mrs. George Lancaster, Mrs. Mary Hardy, Mrs. Myra Porter, Mrs. Gilbert, Mrs. Harry Kuhl, Mrs. Millard Schafer, Mrs. Norman Clark, Miss Ethel Regan and Mrs. Alice Nichols.

Mrs. Lorraine Randle was the overnight guest of Mrs. Mildred Corey, of Washington, last week.

Mr. and Mrs. H. B. Kelbaugh entertained the Bible study class Thursday. Those present were Mr., and Mrs. Millard Schaffer and daughter, Ruth; Mr. Birdsie Knowles and daughter, Emily; Mr. R. L. Garibaldi and son, Joseph; Mr. and Mrs. T. P. Fletcher, Mr and Mrs. Luther Bell, Mr. W. L. Trott, Lorraine, June, Virginia and Billy Porter, Goldie McCauley, Miss Louise Kelbaugh, Mr. Raymond Voghts, Mr. and Mrs. Robert Roberts, of Washington; Miss Frieda Martin, the Rev. W. E. Nelson, Mrs. Alice Nichols, Mrs. V. M. Nichols and Mrs Helen Brown and daughter, Louise.

Mrs. Marion Collison, Mrs. Hugh Jones and Miss Karline Collison, of Mayo, were dinner guests of Mrs. V. M. Nichols.

Silver Spring

Mr. and Mrs. E. M. Sanford and their two children have returned from Boston, where Mr. Sanford conducted a business assignment for several months.

Mr. and Mrs. Sidney Perry entertained at a bridge party a few evenings ago. Their guests included Mr. and Mrs. W. A. Knight, Mr. and Mrs. Walter H. Oliver, Mr and Mrs. R. Esses, Mr. and Mrs. William Barnes, Miss Nancy Lee, Mr. and Mrs. Curtis Perry and Mr. J. J. Walsh. Mr. and Mrs. Walter H. Oliver carried off high score honors.

Mrs. William Steiner entertained the Two-Four Bridge Club on Monday night.

Mrs. H. F. Cole has as her house guest her [illegible]r, Mrs. George Stinchcomb, of Baltimore.

Tomorrow night at 8 o'clock Mrs. George Werner will entertain the second of the series of group meetings of the Child Study Club of Silver Spirng. Members of these groups are mothers of children ranging in ages from 6 to 12.

Mr. Emory Martin will entertain the executive committee of the Blair Citizens Association tomorrow night, when there will be a discussion on contemplated public improvements for the Blair community.

Mrs. Hiram E. Johnson entertained the Thursday Afternoon Bridge Club on March 3, at her home in Woodside. Mrs. F. W. Buddecke won first prize honors; Mrs. Hiram E. Johnson, second prize, and Mrs. Clyde Williams, third prize.

Mr. and Mrs. Frank Meyer had as their house guests last week-end Mr. and Mrs. J. E. B. Snyder, of Los Angeles.

Miss Stella Stewart entertained her bridge club during the week at her home in the Colesville road, when her guests were Mr. and Mrs Ralph Wells, Mr. and Mrs. Lester Riddle, Mr. and Mrs. E. M. Whitcomb and Mr. and Mrs. Rex Claurini.

Mrs. Fern G. Mellon was hostess at a small bridge and luncheon on Tuesday afternoon, when covers were laid for 14. Mrs. Mellon was assisted by Miss Edna Rose, of Braddock, Va.

Mr. and Mrs. J. Reginald Boyd entertained at a benefit card party for the Woodside Park Civic Association on Thursday night, at their home in Woodside Parkway.

Mr. and Mrs. Joseph Voskuil have as their house guest for several weeks their niece, Miss Vilma Voskuil, of Chicago.

Mr. and Mrs. Ronald Sheppard, of Montclair, N. J., have returned to their home after spending the last week-end here as the guests of Mrs. Sheppard's mother, Mrs. E. J. Ayers.

Mr. and Mrs. George Butler had as their dinner guests at their Seven Oaks Manor home on Thursday evening Mr. and Mrs. James Ausland and Miss Virginia Ausland, of Takoma Park.

Mrs. Howard Eales sailed from Baltimore during the past week for Miami, where she will be the guest for some time of Dr. and Mrs. Willard Parry. Dr. Parry and his family spent some time here during the summer months, the guests of Mrs. Eales.

Mrs. Robert McCeney has returned from a motor trip to Petersburg, Va., where she was the guest of her brother-in-law and sister, Mr. and Mrs. Joel C. Lyons.

This morning at 11 o'clock Representative Malcolm Baldridge, of the Second Nebraska Congressional District, will speak at the Woodside Methodist Episcopal Church.

The next meeting of the Woodside Park Civic Association will be held Tuesday at 8 p. m. at Grace Episcopal Church Parish House. The question of an improved bus service will be prominently before the Tuesday night meeting.

Mrs. Lloyd Y. Beers was hostess for the meeting of the board of trustees of the Silver Spring Library Association during the week when the board named the following committees to serve for one year: Building and equipment, Paul Coughlan, chairman; J. Guy Neely and Dr. Howell Forsythe. Books, Miss Mildred Page, chairman; Mrs. Claude W. Mitchell and Mrs. Lloyd Y. Beers. Finance, Mrs. C. W. Mitchell, chairman; Miss Lavinia Engle and Dr. Forsythe. The question of organizing an advisory committee to the board of trustees, composed of representatives of the various civic organizations of the community, was discussed and approved.

Kensington

Mr. and Mrs. Bruce Cleveland came on from Detroit to attend the funeral services yesterday of their aunt, Miss Cynthia Cleveland, a cousin of the late President Grover Cleveland. They are the guests of the former's mother, Mrs. L. M. Cleveland. Miss Katherine Cleveland arrived Thursday from New York and is visiting her mother, Mrs. L. M. Cleveland. Another daughter, Miss Marion Cleveland, is now in China.

Mr. and Mrs. Robert L. Harrison sponsored a large card party held Friday evening at their home for the benefit of the Kensington Chapter, order of the Eastern Star.

Kensington Chapter, O. E. S., No. 39 will give a dance at the Masonic Hall, Kensington, next Saturday evening. The committee on arrangements is composed of Mr. and Mrs. B. E. Birgfeld, of Linden; Mr. and Mrs. Edward R. Saunders and Mrs. William Kingston.

The regular monthly meeting of the Woman's Community Club will be held tomorrow at the Masonic Hall. Mrs. Harry O. Trowbridge is chairman of the luncheon committee. She will be assisted by Mrs. J. G. Scrivener, Miss Martha Zimmerman, Miss Annie Wilson, Mrs. Frank Dyson, Mrs. Eugene Jones, Mrs. Albert E. Miller, Mrs. R. Lovett, Mrs. K. L. Simpson, Mrs. James E. Malcolm, Mrs. K. L. Hungerford, Mrs. W. C. Buell, Mrs. Bradley Van Hoesen and Mrs. George Davis.

Mrs. Benjamin L. Vipond and her daughter, Miss Lesleymae Vipond returned Monday from Norfolk, Va., making the trip by boat. They attended the marriage of Miss Grace Vipond and Mr. Linwood Robinson. The wedding took place at the Christian Church. Miss Vipond played the wedding music.

Mrs. John Raney and Mrs. Franklin Frea returned to Baltimore Sunday last on the S. S. Chatham, after visiting the former's father, Mr. Charles Kengla, at Miami, Fla., for two weeks.

Mr. and Mrs. William Marbury, of Langley, Va., were the guests of Mr. and Mrs. Charles M. Henderson over last week-end.

A number of prominent women in this vicinity are sponsoring the benefit public school picture fund. Starting tomorrow, reproductions of works of artists of many generations will be on display at the auditorium of the Kensington School. The art masterpieces will be on exhibition from March 14 to 18. The exhibition will be open afternoons and evenings. This collection consists of 150 masterpieces representing the American, French, Italian, Flemish, English, Dutch, Spanish and German schools of art.

Miss Annie Wilson, former director of art in the public schools, Washington, will be the guest artist and speaker at the special meeting to be held by the Kensington Parent-Teacher Association on Wednesday evening at the school auditorium, under whose auspices this exhibit is being held. A musical program has been arranged. The parents and friends are urged to attend this exhibition to help the boys and girls to secure pictures for their school rooms.

Among those sponsoring the picture benefit are Mrs. Adolph E. Moebs, president P. T. A.; Mrs. Ernest J. Wakefield, chairman program committee; Mrs. G. L. Ryan, Mrs. Roy R. Graves, Mrs. Ralph Burdette, Mrs. W. Ostman, Mrs. Wilson L. Townsend, Mrs. H. M. Flinn, Mrs. Curtiss, Mrs. Lynch, Mrs. B. A. Hammond, Mrs. J. Freeman, Mrs. H. W. Hawthorne, Miss Annie Wilson, Mrs. J. A. Kaiser, Mrs. E. S. Singleton, Mrs. Griffen, Mrs. W. Wagner, Mrs. R. H. Hetzer and Mrs. Cissel.

Old Point Comfort

The recent storms have temporarily converted this springtime paradise into a semblance of wintry New England coast. Especially important have been the largely attended dinner dances in the beautiful ballroom of the Chamberlin and at the Officers Club at Fort Monroe. Among the most recent events at the Officers Club were the dinner for 50 guests given by Maj. and Mrs. Phillips in honor of the commanding officer, Brig. Gen. Stanley Embick and Mrs. Embick; and that given by Maj. and Mrs. Culpepper for 38 guests.

At the Chamberlin similar entertainments were given by Lieut. Hutchinson and Lieut. Hammond, of Langley Flying Field.

Miss Mary E. Deming and Miss Barbara Brown, of Trinity College, Washington, were at the Hotel Chamberlin the last week-end and the earlier part of the present week.

Dr. L. F. Davis, Mr. F. Killian, Mr E. P. Henkel, Mr. J. S. Walker and Mr. N. W. Georges formed a congenial group from Washington, augmented by Mr. C. N. Boyd, of Portsmouth, Va., who spent the past week-end at the Hotel Chamberlin.

Capt. and Mrs. Francis MacSherry, who have recently been visiting Capt. and Mrs. Davis at Fort Monroe, returned last week to Washington, where Capt. MacSherry is attached to the office of the chief of Coast Artillery.

Mrs. Fairfield, of Washington, wife of Capt. A. P. Fairfield, U. S. N., is spending several months with her brother, Col. Douglas Forest Duval, U. S. A., at his residence at Fort Monroe, where Col. Duval is in command of the military hospital. She will continue her visit during the absence of Capt. Fairfield with his ship the U. S. S. Chester, with the fleet at Cuba and on the Pacific Coast.

Among the more recent military arrivals of the present week at the Chamberlin have been Maj. L. B Stephenson, U. S. A., Mrs. Stephenson and Master David Stephenson, from Quantico.

Potomac

Mr. and Mrs. Thomas Wynne were the guests of relatives in Warrenton the past week.

Miss Lucille Freeman has returned from a visit to Mr. and Mrs. Frank Morgan at their home in Frederick, Md.

Miss Frances Martin and Miss Hazel Smith, of Roanoke, were the guests last week of their aunt, Mrs. W. H. Brown.

Mr. and Mrs. George Willis visited relatives in Culpeper the past week.

Mr. and Mrs. George Leake passed the week with friends in Manassas, Va.

Mrs. W. H. Brown entertained on Tuesday evening at her home in Potomac, when her guests were the members of her class in the Del Ray Methodist Episcopal Church South Sunday School class.

Mrs. J. B. Neil entertained group No. 10, of the Del Ray Baptist Missionary Society, on Wednesday afternoon at her home in Mount Vernon avenue.

Mr. and Mrs. Albert Fuller, who have been residing at Mount Ida, moved last week to their new home in Chevy Chase.

Mrs. M. L. Thomas, of Charlottesville, was the guest the past week of her daughter, Mrs. Lincoln Phillips.

Mr. and Mrs. Gregory Harris have returned from a visit to relatives in Culpeper.

Mr. and Mrs. Thomas Henderson have returned from a visit to relatives in Winchester, Va.

Mr. and Mrs. W. T. Horsley passed the week-end with friends in Lynchburg, Va.

Rockville

Mrs. Somervell Dawson entertained at two tables of bridge on Wednesday evening at her home. Her guests were Mrs. Nicholas Brewer, Mrs. Shirley M. Prescott, Mrs. William Linthicum, Mrs. Bache Abert, Miss Lillian Brand, Mrs. Adrian and Mrs. William Pate.

Mr. Charles Prettyman, student at Randolph-Macon College, came home during the week to attend the funeral services of Mr. Worthington Pumphrey.

Mrs. Laura Badenhoop has returned from a ten-day visit with relatives in East Orange, N. J.

Mrs. Dade Griffith has been visiting her sister and brother-in-law, Mr. and Mrs. Thomas Butler, in Baltimore.

Mr. and Mrs. Edward Peter and their two young sons have returned to their country home here after having spent three months in Washington.

Mrs. George H. Lamar has been visiting her son-in-law and daughter, the Rev. and Mrs. Nolan B. Harmon, in Baltimore.

Mrs. Randolph Talbott entertained Mrs. Albert Boulc, Mrs. Almus Spear and Mrs. William Linthicum at bridge on Thursday afternoon at her home.

Miss Mildred Bunch, of Washington, spent last week-end as the guest of Mrs. Banks Berry.

Superintendent Edwin W. Broome has returned from a short stay in Philadelphia, where he went to make an address at the University of Pennsylvania.

Mrs. Gordon Keys had as her guest last week-end Miss Mary Sasser, of Marlboro.

Mrs. Porter Ward entertained Mrs. Darby Bowman, Mrs. Barnard Welsh and Miss Catherine Smith at luncheon and the theater in Washington on Thursday.

Mrs. Brooke Johns entertained at a dinner party at her home last night. This was a birthday party given in honor of Mrs. Johns' grandmother, Mrs. G. W. Barnsley.

Mrs. Henry Entwisle, who has been spending some time in Middleburg, Va., is with her grandmother, Mrs. Helen Brooke.

Gaithersburg

Mrs. Calvert Cissel was given a surprise party at her home in Edgemore, with Mrs. Roland Walker, Mrs. Carroll Walker and Mrs. C. E. Crawford, of Gaithersburg, as hostesses. The guests included Mrs. Thomas Troxell, Mrs. William Cooley, Mrs. William Wiley, Mrs. Harry McCabe, Miss Maude Broome, Mrs. Helen Rice, Miss Virginia Moore, Miss Ella Plummer, Mrs. Harold Kingsley, Mrs. Robert Ward, Mrs. Grover Walker, Mrs. Garey Bell, Mrs. Lewis Reed, Mrs. Lawrence Darby, Mrs. Merle Jacobs, Mrs. Raleigh Chinn, Miss Alverta Cooke, Mrs. Jack Wallace, Mrs. Alfred Richards, Miss Wilma Watkins, Miss Mable Becraft, Mrs. Merle King, Mrs. Irving Fulks, Mrs. Lawrence Becraft, Miss Helen Becraft, Mrs. Rachel Etchison, Mrs. Frank Broschart and Mrs. Bickmore.

Wiley Griffith, son of Mr. and Mrs. Greenberry Griffith, has been selected as the winner of the Baltimore & Ohio scholarship contest for boys on vocational agriculture. The scholarship provides $100 to be used in attending a national contest or an agricultural college.

Miss Katherine Linthicum has returned to Winchester, Va., and Miss Ann Linthicum has returned to Hyattstown, Md., after spending a week with their sister and brother-in-law, Mr. and Mrs. Marshall White.

The Gaithersburg Woman's Club met on Wednesday at Hungerford Tavern, Rockville, with Mrs. William Griffith as hostess.

Mrs. Roland Walker entertained the Ladies' Bible Class of Epworth Church at her home Monday evening.

Mr. and Mrs. Marshall White were the week-end guests of Mr. White's parents in Poolesville, Md.

The junior class of Gaithersburg High School presented a play entitled "The Whole Town's Talking" in the high school auditorium Friday evening. The cast included Jack Haske, Betty Ward, Laura Hershey, Norman Jacobs, Marrietta Crawford, Fenton Kephart, Arthur Beall, Julia Ward, Hilda Walker, Evelyn Myers, Alberta White, Isabell Wolfson, Marion Lowe, Isabell Griffith, Gladys Lisky and Margaret Musser.

Miss Jane Ross, of Baltimore, has returned to her home after being the house guest of Mr. and Mrs. Hobart Ramsdell.

Mrs. Agnes Hughes, of Philadelphia, is the house guest of Miss Lillian Walton.

The Woman's Guild of the Ascension Church, Gaithersburg, met at the home of Mrs. Mary Boland near Germantown Thursday. Preceeding the business session luncheon was served. Officers were chosen for the coming year as follows: President, Mrs. Mary Boland; vice president, Miss Ollie Myers; secretary, Miss Laura Ann Wardsworth; treasurer, Miss Lillian Walton.

"Rose Culture and Rock Garden Plants" will be the subject of a talk to be given by E. Miller Richardson before the Neighborhood Garden Club of Gaithersburg and Washington Grove, on March 14, in the high school auditorium.

A treat was given the guests at the Home for the Aged in Gaithersburg Friday evening in Epworth Hall. Miss Annie Waters Merriwether was the guest of honor, the occasion being her ninetieth birthday. The committee in charge consisted of Miss Ella Plummer, chairman; Mrs. Lee Warfield, Miss Alverta Cooke, Mrs. Elmer Stup and Mrs. Elmer Armstrong. The relatives of Miss Merriwether with special invitations were Mrs. Elizabeth Waters Clark, of Washington; Mrs. Horace Maddix, of Silver Spring; Mrs. Rufus Davis and Mrs. Dean Wilkinson, of Gaithersburg; Mrs. Greenberry Griffith and Miss Maude Dorsey. The others present were Mr. and Mrs. George Plummer, Mr. and Mrs. Hugh Carter, Mr. and Mrs. Lebanon Armstrong, Mr. and Mrs. Elmer Armstrong, Miss Myrtle Armstrong, Mr. and Mrs. Elmer Stup, Mr. William Stup, Mr. and Mrs. Smith Cox, Mr. and Mrs. Lee Warfield, Mr. and Mrs. Seth Warfield, Mrs. O. B. Williams, Mrs. Walter Williams, Mrs. James Williams, Mrs. Jane Volmer, Mrs. Ernest Gartner, Mr. and Mrs. Zedoc Cooke, Miss Alverta Cooke, Mrs. Mary Moore, Mr. Francis Plummer, Mr. and Mrs. J. C. Higgins, the Rev. and Mrs. W. T. Gover, the Rev. and Mrs. Proctor and Mrs. Mary Haines.

Warrenton

Mr. and Mrs. Eggleston Gray, of Hancock, Md., spent the week-end with Mr. and Mrs. Thomas E. Bartenstein.

Mrs. Henry Robertson has returned to her home on Culpeper street, after a week spent in New York.

Mr. Tom Davis, son of Dr. George H. Davis, spent the past week-end with his parents here.

Mr. Clifford Kirby has returned from a few days' visit to New York City.

Mr. W. W. Drake has returned from New York, where he had been for some time, accompanied by his sister, Mrs. Dyer.

Mr. Francis E. Laycock, of the Warren-Green Hotel, left Thursday for Asheville, N. C.

Miss Katherine Omohundro spent the past week-end in Washington.

Miss Mary Ribble, of Richmond, was the week-end guest of Miss Frances Will.

Miss Winifred Maddux, of Middleburg and Warrenton, is spending some time here at Carter Hall.

Mr. and Mrs. David Batchelder and children are spending some time at the Warren Green.

The Rev. Carter Beverley, of Richmond, was in Warrenton last week.

Miss Elizabeth Sexton and Miss Carrie Vaughn spent the past week-end in Richmond.

Miss Elizabeth Weaver spent the past week-end in Washington.

Leesburg

Mrs. J. R. H. Alexander entertained at bridge on Tuesday in honor of the birthday of her mother, Mrs. S. S. Lutz.

Mr. and Mrs. Carter Page, of Washington, were week-end guests of Mrs. F. M. Page.

Miss Mary Conrad entertained the Leesburg Garden Club on Tuesday.

Mrs. C. F. Taylor, of Washington, Miss Bina Neel, of Manassas, and Miss Edith Light, of Winchester, spent the week-end with Mrs. S. J. Johnston.

Mr. and Mrs. J. W. Cloud spent the week-end in Rockville.

Miss Virginia Hall, of Clarendon, is visiting her sister, Mrs. J. W. Griffith.

Mrs. L. T. Fry spent last week with relatives in West Virginia.

Mr. Edgar Littleton, of Fairfax, spent the week-end with friends in Leesburg.

Additional suburban society news will be found on Pages 4 and 5 of the second section of this issue.

7 CAPITAL STUDENTS TO JOIN NAVY FLIERS

Candidates for Training Will Be Selected Shortly in Rigid Tests.

Seven candidates for Navy flight training at Squantum, Mass., and Pensacola, Fla., soon will be selected from young college students now living in Washington, it was announced by Lieut. Comdr. E. W. Rounds, commanding officer of the First Aviation Division at the Naval Air Station in Anacostia.

Those young men accepted and who successfully conclude the training will be commissioned ensigns in the Naval Reserve. They will be further rewarded with the coveted naval aviator's "wings" and will see a year of active service with the air squadrons of the fleet.

Competition for selection as a candidate for flight training from the District of Columbia is open to all residents of the District who can pass the rigid requirements established by the Navy Department.

The full list of requirements may be obtained from Lieut. Comdr. Rounds at the Naval Air Station.

Selection of candidates will be made by a board of three officers at the Naval Air Station. Final enlistment of candidates will not be made until the Bureau of Navigation has reviewed the applications and acted on the commandant's recommendations.

Applicants for selection as candidates for flight training from the District of Columbia should submit a letter to the commanding officer of the U. S. Naval Air Station at Anacostia before April 1, giving complete information as to the general and educational requirements and inclosing three letters of recommendation from persons of recognized standing in the District of Columbia. All applicants will be informed by letter of the date and time they should appear for examination by the selection board.

Death Fear Denied By Powers, Slayer

Doomed Man Asserts That Only Suicide Would Cause Terror.

Moundsville, W. Va., March 12 (A. P.).—While a guard paced back and forth in front of the gallows cell, Harry F. Powers, mass slayer of Quiet Dell, talked tonight of the death he will meet at 9 p. m. Friday.

"I do not fear death," he said with emphasis. "I do not fear death as long as I do not commit self-destruction. Those who gloat in the satisfaction that death means punishment for me are merely deluding themselves."

Powers denied he is an atheist.

"I believe in the teachings of the Bible. I was thus trained by my mother," he said with feeling.

Powers, who is to be hanged for the slaying of Mrs. Dorothy Pressler Lemke, of Northboro, Mass., was removed to "murderers' row," today.

The Weather

TODAY'S SUN AND TIDE TABLE

			A.M.	P.M.
Sun rises	6:24	High tide	...	12:00
Sun sets	6:13	Low tide	6:07	6:57

WEATHER CONDITIONS.

U. S. Dept. of Agriculture, Weather Bureau, Washington, Saturday, March 12—8 p.m.

Forecast for the District of Columbia, Maryland, and Virginia — Partly cloudy Sunday and Monday; snow flurries in extreme west of Maryland and Virginia Sunday; little change in temperature.

The extensive disturbance over the Northeast has remained almost stationary, Belle Isle, N. F., 28.74 inches. The disturbance that developed over the Gulf of Mexico Friday night is moving northeastward with center over Florida, Miami, 29.90 inches, and pressure remains low over southern Alaska, Dutch Harbor, 29.58 inches. High pressure prevails elsewhere over North America, Point Barrow, Alaska, 30.88 inches, and Pocatello, Idaho, and Roswell, N. Mex., 30.58 inches. Rain has fallen in the South Atlantic States, and snow, mostly light, in the southern Appalachian region, the Lake region, the great central valleys, and the southern Rocky Mountain region. The temperature has risen in southern California, from Utah and Idaho eastward to Minnesota, Nebraska, and Kansas, and it has not changed materially elsewhere. The weather is still unseasonably cold, however, almost generally, except in the Pacific States, and the temperature was freezing at 8 p. m. as far south as central Texas.

Local Weather Report.

Temperature—Midnight, 31; 2 a. m., 29; 4 a. m., 28; 6 a. m., 27; 8 a. m., 26; 10 a. m., 30; 12 noon, 33; 2 p. m., 35; 4 p. m., 38; 6 p. m., 36; 8 p. m., 34; 10 p. m., 32. Highest, 38; lowest, 26.

Relative humidity—8 a. m., 64; 2 p. m., 51; 8 p. m., 52.

Rainfall (8 p. m. to 8 p. m.), none.

Hours of sunshine, 3½; per cent of possible sunshine, 30.

DEPARTURES FROM NORMAL.

Accumulated excess of temperature since January 1, 1932, 581 degrees.

Deficiency of temperature since March 1, 1932, 51 degrees.

Accumulated excess of precipitation since January 1, 1932, 1.47 inches.

Excess of precipitation since March 1, 1932, 1.09 inches.

Temperatures and Precipitation.

Temperatures and precipitation for 24 hours ended Saturday 8 p. m.:

	Highest Sat.	Lowest Fri. night	Sat. 8 p.m.	Rainfall.
Washington, D. S.	38	26	34	....
Asheville, N. C.	40	28	30	....
Atlanta, Ga.	44	30	36	....
Atlantic City, N. J.	42	24	34	....
Baltimore, Md.	40	26	36	....
Birmingham, Ala.	46	32	36	....
Bismarck, N. Dak.	30	—2	28	....
Boston, Mass.	40	26	32	....
Buffalo, N. Y.	26	20	22	....
Chicago, Ill.	24	12	22	....
Cincinnati, Ohio	32	22	24	....
Cheyenne, Wyo.	28	—20	22	....
Cleveland, Ohio	24	20	22	....
Davenport, Iowa	22	10	22	....
Denver, Colo.	32	—6	32	....
Des Moines, Iowa	24	12	22	0.01
Detroit, Mich.	30	16	22	....
Duluth, Minn.	28	0	22	....
El Paso, Tex.	38	30	36	....
Galveston, Tex.	44	34	38	....
Helena, Mont.	18	—10	18	....
Indianapolis, Ind.	24	16	20	....
Jacksonville, Fla.	46	46	44	0.86
Kansas City, Mo.	26	14	22	....
Little Rock, Ark.	34	26	32	....
Los Angeles, Calif.	76	54	72	....
Louisville, Ky.	32	22	24	....
Marquette, Mich.	24	10	18	....
Memphis, Tenn.	32	26	28	....
Miami, Fla.	78	70	74	0.12
Mobile, Ala.	54	38	46	0.28
New Orleans, La.	48	40	46	0.36
New York, N. Y.	40	26	32	....
North Platte, Nebr.	28	—2	26	....
Omaha, Nebr.	26	10	24	....
Philadelphia, Pa.	40	28	36	....
Phoenix, Ariz.	72	46	70	....
Pittsburgh, Pa.	30	20	26	....
Portland, Me.	36	24	30	....
Portland, Oreg.	56	42	54	....
Salt Lake City, Utah	38	22	36	....
St. Louis, Mo.	28	22	26	....
St. Paul, Minn.	26	2	24	....
San Antonio, Tex.	38	30	34	....
San Diego, Calif.	74	52	72	....
San Francisco, Calif.	66	56	64	....
Santa Fe, N. Mex.	30	14	30	....
Savannah, Ga.	48	44	44	....
Seattle, Wash.	64	42	62	....
Springfield, Ill.	28	18	22	....
Tampa, Fla.	72	56	52	1.38
Toledo, Ohio	30	16	22	....
Vicksburg, Miss.	40	32	36	....

River Bulletin.

Harpers Ferry, W. Va., March 12.—Potomac and Shenandoah Rivers very muddy.

Second Section	Pages
Society	1-5
Resorts to Travel	6
Army and Navy	7

The Washington Post.

Second Section	Pages
Radio Program	8
Auto News	8
School News	9

WASHINGTON: SUNDAY, MARCH 13, 1932. S

Horseback Riding and Hunt Exhibitions Grip Capital's Social Set

All Photos Underwood & Underwood.

Left to right—Miss Dorothy Nicholson, daughter of Mr. and Mrs. Jesse W. Nicholson, of Chevy Chase, in the costume she will wear at the Spanish ball Easter Monday night at the Mayflower; Miss Mary Ruden, daughter of Mr. and Mrs. J. D. Ruden, in the costume she will wear at the ball; Miss Olga Craven, daughter of the Chief Coordinator of the Navy, Rear Admiral T. T. Craven, as she will appear at the ball; Miss Sarah D. Carey, daughter of Senator Robert D. Carey, of Wyoming, and grand-daughter of the late Senator Carey, of Wyoming, in her Spanish ball costume

Lower—Miss Frances Mathews, attractive debutante daughter of Mr. and Mrs. Jerry A. Mathews, in her ball costume.

Envoy and Mme. Claudel Guests at Couzens Dinner

Mexican Ambassador to Dine Chief Justice and Mrs. Hughes; Andrew W. Mellon Returns to Capital; De Thiene Luncheon Today.

The Italian Ambassador and Donna Antonietta de Martino will go to New York on Wednesday, where that evening they will be the guests of Mrs. Henry Martyn Alexander at the world premiere of Ottrino Respighi's "Maria Egiziaca" at Carnegie Hall. This performance will be given for the benefit of the pension fund of the Philharmonic Symphony Society. Mrs. Alexander will also have as guests in her box that evening Gen. and Mrs. Cornelius Vanderbilt.

The Cuban Ambassador and Senora de Ferrara will return to Washington tomorrow from Charleston, S. C., where they are passing the week-end.

The French Ambassador and Mme. Claudel were the guests in whose honor Senator and Mrs. James Couzens entertained at dinner last evening, when there were fourteen guests.

The Ambassador will leave Washington on Wednesday by airplane for a week's visit in the Middle West.

The Polish Ambassador, Mr. Tytus Filipowicz, will return to Washington Tuesday from New York, where he is passing the week-end.

Lady Lindsay, wife of the British Ambassador, will return to Washington tomorrow after passing several weeks in Florida.

The Mexican Ambassador, Senor Dr. Don Jose Manuel Puig Casauranc, will return to Washington tomorrow from New York.

The Ambassador and Senora de Puig will entertain at dinner Saturday evening in honor of the Chief Justice and Mrs. Charles Evans Hughes.

The Spanish Ambassador and Senora Cardenas were among the guests who attended the hunt breakfast yesterday afternoon given by Lieut. Col. and Mrs. M. Robert Guggenheim, following the hunt at Bradley Farms. Among the other guests were the Minister of Austria and Mme. Prochnik, the Minister of Czechoslovakia and Mme. Veverka, the Bolivian Minister and Senora de Abelli, the Minister of Finland, Mr. L. Astrom; the Counselor of the Egytian Legation and Mme. Aly Ismail Bey, the Military Attache of the Swedish Legation and Countess von Rosen, the Air Attache of the French Embassy and Mme. Thenault, and the Counselor of the Argentine Embassy and Senora de Traverso.

The newly appointed Ambassador to the Court of St. James, Mr. Andrew W. Mellon, has returned to his apartment at 1785 Massachusetts avenue, after spending a short vacation in the South. Yesterday Mr. Mellon was entertained at luncheon in Augusta, Ga., by Mr. and Mrs. S. Parker Gilbert, who accompanied him to the train.

Mr. and Mrs. David K. E. Bruce, who spent part of the time in the South with the latter's father, returned to their home in New York early in the week. They are expected to come to Washington Monday to visit Mr. Mellon.

The Minister of Albania, Mr. Faik Konitza, who made an address at Brown University on Friday, is now in New York City, where he will spend a week or ten days before returning to his apartment at the Mayflower.

The Minister of the Netherlands and Mme. van Royen entertained at dinner last evening in honor of the Chief Justice and Mrs. Charles Evans Hughes.

The Attache of Legation, Mr. J. H. van Royen, jr., has returned to Washington after passing several weeks' vacation in Europe.

The Norwegian Minister and Mme. Bachke will entertain at dinner on Thursday evening in the legation on Massachusetts avenue.

The Bolivian Minister and Mme Abelli will entertain at dinner on Tuesday evening in honor of the Secretary of State and Mrs. Henry L. Stimson.

Mme. Boncesco, wife of the Financial Counselor of the Roumanian Legation, returned to Washington yesterday from a three weeks' cruise in the West Indies.

Mrs. Day, wife of Col. Maurice Fitzmaurice Day, Military Attache of the British Embassy, who has been abroad for several months, arrived in New York yesterday aboard the President Harding, and was met by Col. Day. They will come direct to the Capital.

The First Secretary of the Chilean Embassy, Senor Don Oscar Blanco Viel, is passing a few days in New York.

Count and Countess de Thiene will entertain at luncheon today in the patio of the Carlton Hotel in honor of the French Ambassador and Mme. Claudel. The other guests will include the Portuguese Minister and Viscountess d'Alte, the Duchesse de Richelieu, Mr. and Mrs. Walter Denegre, Col. and Mrs. Morris E. Locke, Senator and Mrs. James Hamilton Lewis, Mrs. H. C. Corbin, Miss Josephine Patten, Mme. Von Kaathoven, Mrs. George T. Marye, Mrs. Robert Hinckley, Mrs. George Barnett, Mr. Jules Henry, Counselor of the French Embassy; Count Paul Adhemar, Dr. Stanley Hornbeck, Mr. Ralph Hill, Mr. Cleveland Perkins, Mr. Franklin Ellis and Mr. Wart Howe.

Mr. and Mrs. David H. Blair entertained at the dinner dance in the gold room of Wardman Park Hotel last evening in honor of Mr. and Mrs. Jay B. Douglass, of New York, and Mr. and Mrs. Allen Rushton, of Birmingham, Ala. Covers were laid for 50.

New Justice Makes Home In Capital

Mr. Cardozo Takes Up Residence in Hotel; Gen. and Mrs. Fechet Entertain.

Vice President Curtis will leave Washington next Friday for Indiana to be the guest of honor and principal speaker at the banquet of Republicans arranged in his honor at Crown Point.

Mrs. Gann, sister of the Vice President, will leave tomorrow for Boston, where she will address the Business and Professional Women's Club on Tuesday.

Justice and Mrs. Harland Fiske Stone entertained a company of 22 at dinner last evening.

The newly appointed justice of the United States Supreme Court, Justice Benjamin D. Cardozo, arrived in Washington yesterday and has taken up his residence at the Mayflower. He is succeeding Oliver Wendell Holmes.

The Secretary of the Treasury and Mrs. Ogden L. Mills have as their guests for the week-end the latter's son and daughter-in-law, Mr. and Mrs. John R. Fell, jr., of New York. Miss Dorothy Fell will return to Washington today from Aiken and Mr. Philip S. Fell, a younger son of Mrs. Mills, returned early last week from Pinehurst, N. C., where he was the guest of his grandfather, Mr. P. S. P. Randolph.

The Secretary of War and Mrs. Patrick J. Hurley were the guests of honor at a dinner given last evening by Maj. Gen. and Mrs. James E. Fechet, who entertained a company of fourteen at their residence in Twenty-ninth street.

Miss Caroline Hyde, daughter of the Secretary of Agriculture and Mrs. Arthur M. Hyde, is taking a course at George Washington University. She had been studying at the University of Michigan and was a student there the first part of this year. Miss Hyde will have as her guest during the Easter holidays, Miss Gene Kincheloe, daughter of Judge and Mrs. David H. Kincheloe, of New York.

The Assistant Secretary of the Navy, Mr. Ernest Lee Jahncke, will leave today for the West, where he will make an address at the University of Michigan Union at Ann Arbor on Tuesday. He will return to Washington immediately afterward. Miss Adele Townsend Jahncke, who has been in New Orleans for several weeks, will return to Washington the first part of the week.

Senator and Mrs. Edward P. Costigan, of Colorado, were guests of honor at a little dinner given by Representative and Mrs. Guy U. Hardy Friday night at their home, 2017 Belmont road. Other guests were Senator Arthur Capper, Representative and Mrs. Joseph W. Byrns, Representative and Mrs. Edward T. Taylor and Director of National Park Service and Mrs. Horace M. Albright.

Mrs. George Oakley Totten will receive this afternoon after 4 o'clock at the Sears, Roebuck Studio, on Connecticut avenue, when her portraits and figurines will be exhibited. No cards have been issued.

Maj. and Mrs. Richard K. Sutherland, son and daughter-in-law of the Alien Property Custodian and Mrs. Howard Sutherland, will come to Washington some time this summer, where Maj. Sutherland has been ordered for duty at the Army War College. Maj. and Mrs. Sutherland have been at Fort Benning, Ga.

Mrs. O. P. M. Brown, wife of the assistant treasurer, United States Shipping Board, arrived in New York yesterday on the Presdent McKinlley, from the Far East and California, via the Panama Canal.

Mr. and Mrs. Charles Edward Russell will entertain tonight a small company at dinner in their apartment at 2011 I street northwest, in honor of Dr. Hilario Camino Moncado, president and founder of the Filipino Federation of America, Inc., and of the newly created Philippine political organization, the Modernista party.

Other quests of the party includes Mr. and Mrs. Clyde H. Tavenner, Miss Borah and Mr. Diosdado M. Yap.

Mrs. Henry Alvah Strong has returned to the Mayflower from a two weeks' motor trip through the South. Mrs. Strong will go to New York today and will return to Washington the middle of the week.

Nuptial Rite In Legation Of Panama

Senorita Pacheco Becomes Bride of D. W. Richardson in Brilliant Ceremony.

The marriage of Senorita Maria Ester Pacheco, daughter of Senora Carolina Amador de Pacheco, of Panama City, to Mr. David Welles Richardson, of New York, son of Mr. Frederick Richardson, took place yesterday morning in Washington at the Panama Legation.

The ceremony was performed at 10 o'clock, the Rev. Edmond J. Fontaine, of St. Paul's Church, officiating. A profusion of white flowers mingled with palms and ferns made a pretty setting for the wedding, which was attended by relatives and a small company of close friends of the young couple.

The bride was given in marriage by Senor Juan R. Chevalier, Secretary of the Panama Legation. She was a picture in a gown of white lace made on long, graceful lines, and her white lace veil was arranged softly about her face. She carried a shower bouquet of white orchids.

Mrs. Alicia Dupont Glendening, of New York, was the matron of honor, wearing a beige chiffon gown, a hat to match and carrying an arm bouquet of flame-color roses.

Senorita Cecilia Alfaro, daughter of the Minister of Panama and Senora de Alfaro, was the maid of honor in a frock of rose chiffon, a hat to match and carrying talisman roses.

Mr. Norbart McKenna, of New York, a classmate of the bridegroom at Princeton, was the best man.

A reception followed the ceremony, when the couple were assisted in receiving by the Minister and Senora de Alfaro and Secretary and Senora de Chevalier, the latter an aunt of the bride. Senora de Alfaro wore a dark brown chiffon gown and Senora de Chevalier was in green crepe de chine trimmed with bands of black fur.

Following the reception Mr Richardson and his bride left for a wedding trip, the latter wearing a beige ensemble. They will make their home in New York. The bride has been the guest of the Minister and Senora de Alfaro in Washington for several months. Mr. Richardson graduated from Princeton in 1922.

Bridle Paths Are Scenes Of Much Recent Activity

Mrs. Hoover and Party Back From Jaunt to South—Mrs. Gann Returns—Mr. Miller to Wed Miss Sumner.

WASHINGTON society, emerging from the bewilderment of the unprecedented storm of last week-end, is turning horsey. It usually does in springtime. Riders may be seen every half-way-good day on all the bridle paths in and around the city and there are greater activities in the hunt clubs. The Riding and Hunt Club, which has just reelected Admiral Cary T. Grayson for its president, will have its last indoor horse show (except the children's show April 9) next Thursday night, when its has arranged a more attractive program than usual, with a special feature in bare-back riding. Jumps will be taken of not more than 4 feet and minus a saddle and a great championship is offered.

There was a hunt yesterday morning at the Washington Drag Hounds Hunt Club and Col. and Mrs. Robert M. Guggenheim gave a hunt breakfast following in their Georgetown home, with the Spanish Ambassador and Senora de Cardenas as guests of honor.

A large number of young people went down to the Fairfax Hunt Club for the hunt the last week-end and were fortunate in being so close to home that the blizzard did not catch them.

Mrs. Hoover returned to the White House with her little party of guests, excepting Mrs. Edgar Rickard, of New York, from their trip South, and at once Mrs. Hoover plunged into her program of receiving several little parties every day, sometimes in the most formal possible way and sometimes much less formal, with a charming tea table laid in the red parlor. Also the President and Mrs. Hoover are pursuing their habit of having dinner guests every night, sometimes quite impromptu affairs, other times more formal, when they take time to send invitations, usually over the telephone. But they rarely, if ever, dine alone.

MRS. E. E. GANN, sister of Vice President Curtis, also returned last week from her little jaunt to Detroit on a campaign trip, making a speech for the forthcoming Republican ticket and returning in time to keep dinner and luncheon engagements awaiting her. Mrs. Gann has grown into a splendid speaker and will be a busy woman during the summer, as she will make a number of trips in the interest of the party, and speak before women's clubs. She has been her brother's first aid in politics ever since she left school, acting as his secretary from the time he first came to Congress until her marriage, and since that time she has been his ready aid in time of aid in more ways than one. It has always been said of Mrs. Gann that she knows more people in Kansas and knows the politics there better than many of the best-known politicians of the State.

One of the interesting engagements announced this week is that of Miss Margaret Page Sumner, daughter of the late Capt. Allen M. Sumner, to Mr. Burton Francis Miller, son of Mr. and Mrs. Charles Perry Miller, announced by Mrs. Sumner. The wedding of these young people will unite the descendants of two interesting characters in the early history of the country, Thomas Jefferson, third President of the United States, and Giuseppe Franzoni, Italian artist whom Jefferson brought over to decorate parts of the then new Capitol. Miss Sumner is a direct descendant of Thomas Jefferson, and Mr. Miller, through his father's mother, is descended directly from Signor Franzoni. Franzoni had made a name for himself for work he had done in the Vatican palace and this attracted the attention of President Jefferson, who then negotiated with him for certain work in the Capitol. His work was very successful, and he grew to love this country so much that he stayed here, with his large family. He became a close friend of the President and it is said that for some years it was the habit of the President to have his Italian friend dine with him every Sunday. Franzoni's work was very beautiful, but in the fire wrought by the British on the Capitol nearly all of it was destroyed. One thing was left intact. That is the beautiful clock, and the female figure atop the clock was posed for by Mr. Miller's great-great-grandmother. Mr. Miller and his fiancee have been friends since they were children. She appeared at one of the colonial balls recently in a gown her great-grandmother, Mrs. Timothy Allen Sumner, brought from Paris in 1825.

THE flare for mah jongg, the famous Chinese game which sprung so suddenly into popularity in this country, and which wrought havoc in the monthly allowances of so many women, has not by any means died in Washington. It has slumbered somewhat for several years, but has taken on a new lease of life, and every afternoon and evening scores of society women, in particular, and a few men, may be found over the gay and handsome little ivory tiles, bent on acquiring an "imperial jade" or "heavenly twins" or some such seemingly impossible combination, but if ever found bring such enormously high winnings.

Unless another unforeseen blizzard rushes in it will be but a short time before the chief executive and first lady will begin to have their week-end parties at the Rapidan camp. The place was considerably dismantled for the winter, and it will take a little

Continued on Page 2, Column 1.

Plans Advance For Debutante Spanish Ball

New Orleans Couple to Dance Cuban Habanarin at Easter Event.

Plans are being formulated rapidly under sponsorship of Mrs. William Laird Dunlop, jr., for the Spanish ball to be given on Easter Monday night in the garden of the Mayflower. Debutantes of this season and young ladies who made their bows the past several seasons, in fascinating costumes with alluring Spanish shawls will dance the tango almost exclusively, with their escorts, who will attend the ball as Spanish cavaliers.

The introduction of the Cuban habanarin to be danced by Francis Perry and Miss Muriel Craven, both of New Orleans, will add to the tropical atmosphere of the ball, and another unusual feature will be the presence of a dozen prominent young men of Washington who have consented to act as "gigoloes" that evening. A bull fight is also on the program to be given by Johnnie Wheeler and John Devereux.

There is every indication that "A Nite in Spain" as the function is being called will be most unusual and very gay and will be a pleasant reaction to the six-week Lenten period.

Miss Carolyn Hyde is chairman of the young ladies' committee which includes Miss Sarah Carey, Miss Anne Wyant, Miss Mary Elizabeth MacArthur, Miss Olga Craven, Miss Louise Harrison Gwynn, Miss Jane Thorpe, Miss Frances Mathews, Miss Margaret Gibbins, Miss Elvira Johnson, Miss Elizabeth Henning, Miss Marion Dunlop, Miss Mary Ruden, Miss Lucille Elliott, Miss Dorothy Nicholson, Miss Virginia Yellott and Miss Jean Woodson.

The marriage of Miss Alice Valleau Ramsey, daughter of former Representative and Mrs. John R. Ramsey, to Mr. Henry Myers, son of Mrs. Kempton Johnson, took place Friday evening in Hackensack, N. J., at the Second Reformed Church, with the Rev. John C. Rauscher officiating. They will reside in Hackensack, N. J.

Miss Gene Kincheloe, daughter of Judge David H. Kincheloe and Mrs. Kincheloe, of New York, entertained at a bridge tea yesterday afternoon at her home in New York for classmates of the Finch School. Miss Kincheloe will pass the Easter vacation in Washington as guest of Miss Caroline Hyde, daughter of the Secretary of Agriculture and Mrs. Arthur M. Hyde.

Lieut. and Mrs. H. H. Geoffrey are receiving congratulations on the birth of a son, Frederick Mertens Geoffrey, yesterday. Before her marriage Mrs. Geoffrey was Miss Frederica Mertens, of Washington. Lieut. Geoffrey is now stationed at Fort Snelling, Minn., but is at present in Washington, where he is staying with Mrs. Geoffrey's grandmother, Mrs. Frederick Mertens, sr.

Mr. and Mrs. Oscar T. Crosby, of View Tree Farm, Warrenton, Va., and their daughter, Mrs. Celeste Crosby Miller, have come to Washington and are at the Martinique.

Lieut. Harry Taylor Chase, U. S. N., whose marriage to Miss Anne Devereux, daughter of Dr. and Mrs. J. Ryan Devereux, will take place after Easter, will arrive in Washington about April 15, from the West Coast, where he is stationed. Lieut. Chase is the son of Rear Admiral and Mrs. Jehu Valentine Chase, who are now stationed in Washington.

Mr. and Mrs. David H. Blair entertained 50 guests at dinner last evening in honor of the latter's son and daughter-in-law, Mr. and Mrs. Jay B. Douglass, and Mr. and Mrs. Allan Rushton, Mrs. Blair's son-in-law and daughter, who are here for a visit of several days from their home in Birmingham, Ala.

A number of Washington patrons are going over to Baltimore for the premiere of Don Marquis' "Dark Hours," given in Baltimore during this week, at the Maryland Theater. It is being produced by the University Repertory Theater that has had a successful winter's run, having come down from Falmouth, Mass., where they have been playing for four summer seasons. Mrs. Marie Moore Forrest and Mrs. Clarence Aspinwall are going over for the Thursday evening performance.

Mrs. Rachel Warren Jones will be married to Mr. William T. S. Boudwin, of Philadelphia, by the Rev. Joseph Rives at Francis Asbury Methodist Church, Sixteenth and Lamont streets northwest, at 3 o'clock Thursday afternoon. Mr. and Mrs. Boudwin will be at home at 1973 Ashley road, West Oak Lane, Philadelphia, after April 1.

Mr. and Mrs. Houghton P. Metcalf, of Providence, R. I., are at the Carlton.

Mrs. A. M. Brodie returned on Friday from Chicago, where she spent last week on her way from California.

Mrs. Enos Newman will leave the end of the week for Germantown, Pa., to visit the family of Mr. Samuel Bowen, who will give a musical tea, Saturday, in her honor.

Miss Margaret Ferguson, of Columbus, Ohio, is passing a few days at the Dodge, accompanied by Miss Frances Campbell, also of Columbus.

SUNDAY DINNER
Served 12 Till 8 P. M.
$1
Cocktail Soup
Celery, Olives
Choice Roast Turkey
Roast Duckling, Meats
Fried Chicken
Fresh Vegetables
Choice Salads
Large Variety of
Our Own Make Ice Cream
and Desserts
Special — A Tempting and Delicious Chicken Dinner Served...... 75c
CAFETERIA SERVICE
In response to many requests the Grill Room is open as a cafeteria in connection with our service dinner, with many popular priced meals.
Or A La Carte
FOR ENTERTAINING LET US SUPPLY YOUR NEEDS
Tinted Bread for Sandwiches
Ice Cream Moulds, $2.50 dozen
Salads, Sandwiches, Fancy Cakes
We Cater to All Sized Parties
Phone Orders, Columbia 5042
WE DELIVER
The Collier Inn
Columbia Rd. at 18th St.

Engaged to Wed

Harris & Ewing.

MISS MARGARET SUMNER, whose engagement to Mr. Burton Francis Miller has been announced by her mother, Mrs. Sumner, wife of the late Capt. Allen M. Sumner, U. S. M. C. Mr. Miller is a son of Mr. and Mrs. Charles Perry Miller. Miss Sumner is a direct descendant of President Thomas Jefferson and her fiance is a direct descendant of Giuseppe Franzoni, who was commissioned by Jefferson to come from his home in Italy to do the original art work in the Capitol, most of which was lost in the fire.

Parties Planned By Mrs. Hoover

Continued from Page 1.

time to put it in condition again, not only to have guests but to have fish in the stream.

The well-equipped, comfortable hotels of Washington were a haven last Sunday to many of the country residents round about, who fled from their lovely, in many cases luxurious, homes in the historic country nearby when their electric machinery gradually stopped. It left them without lights, without heat, without telephone communication with anybody or anything, and before the roads became impassable, the Secretary of Labor and Mrs. Doak got down from their sky-castle on the highest peak of the hills across in Virginia and reached their apartment at the Willard well chilled and glad to take refuge within the environs of an old-fashioned furnace in action. Many other hotels received many other "refugees." Electrically run homes are a luxury indeed as long as the "juice" holds out. Many of the week-end motor parties who left the city and that warm, springlike Saturday were glad to put their cars in garages, if they were near any, and board incoming trains—if there were any! And indeed there were not on some of the roads. Those who had no serious accidents were invariably good sports and had a rollicking good time out of it.

The Wesley Heights Florence Crittenton Circle will meet tomorrow at the home of Mrs. Louis B. Montfort at 5121 Broad Branch road northwest. The hostess will be assisted in receiving by Mrs. James Craig Peacock, Mrs. Karl D. Loos and Mrs. Harold Brooks.

Last Indoor Horse Show Set Friday

One of the important events of the week will be the indoor horse show at the Riding and Hunt Club, Friday, at 8 p. m.

Lovers of the horse will have an opportunity to attend what will be the last indoor horse show this winter at the Riding and Hunt Club, with the exception of the children's show, which will be held April 9.

One of the most interesting features will be the bareback class, in which riders will take five jumps not over 4 feet, without a saddle.

In addition there will be keen competition in the championship class. The grand championship will be awarded to the horse winning the greatest number of championships for the season.

Maine State Society Reception on Tuesday.

The annual meeting of the Maine State Society will be held at the Washington Club on Tuesday, at 8 p. m., commemorating the date of the entrance of Maine into the Union. The Maine delegation from Congress is expected to be present and Representative Donald B. Partridge of the Second Congressional District will be the guest of honor. The business meeting will be followed by dancing, cards and refreshments.

Mr. and Mrs. Christian E. Gudebrod have recalled the invitations for a tea which they were to have given this afternoon in their home, 1530 Thirtieth street, because of the illness of Mrs. Gudebrod.

The Riding and Hunt Club will give a horse show on Friday at 8 o'clock, which will be District night.

BE SLENDER with Beauty

• Too often weight reduction means diminishing good looks. In Miss Arden's Salons faces are definitely molded to new loveliness at the same time that bodies are made more slim and graceful. It is very simple. A Giant Roller that kneads you firmly but painlessly, Rhythmic Exercises that are really fun, Ardena Baths to melt away surplus fatty tissue, and massage to relax your tired nerves...these offer the swift means to a new figure.
• Then you slip into a softly lighted treatment room and recline in comfort, while your face has the brisk compensating treatment which faces need when bodies are being reduced. Muscles are expertly toned and tightened by quick, cool fingers. Rich creams encourage the contours to remain full and firm...and young. Tingling astringents correct every tendency to flabbiness and give the skin freshness and lustre.
• It is this definite attention to the face as well as the figure, which makes Miss Arden's reducing treatments the first choice of women who give serious consideration to appearance, comfort and health.
The cost of six Muscle-Strapping Skin-Toning treatments is $25. Individual treatments $5 The Exercise and Body treatments vary according to the individual program. For an appointment, phone Decatur 2040.
ELIZABETH ARDEN
WASHINGTON · 1147 CONNECTICUT AVENUE
NEW YORK · LONDON · PARIS · BERLIN · ROME · MADRID
©Elizabeth Arden, 1932

Active Week Arranged at Congressional

Red Cross Unit Will Meet Tomorrow; Dinner and Dance on Tuesday.

The Red Cross Unit of the Congressional Club, 2001 New Hampshire avenue, will meet in the auditorium of the clubhouse tomorrow at 10 o'clock. Mrs. W. E. Humphrey, of Washington State, is the chairman. A dinner and dance will be held the next evening, 7 to 12 o'clock. A bridge tea, for the benefit of the building fund, will be held on Wednesday at 2 o'clock.

At the regular Friday tea, at 3 o'clock, the club will have as its guest of honor Dr. Katherine Jeanne Gallagher, of the department of history, Goucher College, Baltimore, and Miss Katherine Wardner-Smith, pianist, of Peabody Institute of Music, Baltimore.

Dr. Gallagher is a Vassar graduate and has been honored with degrees from several universities. She has been with Goucher College since 1915. Her topic, "Some Neglected Factors of International Politics," will be of special interest at this time.

Miss Wardner-Smith is a member of the faculty of Peabody Institute of Music and is also a pianoforte teacher on the faculty of Baltimore Latin School.

During the season of 1923-24, when a little girl of 12 years, she was admitted to active membership of the Washington Pianists' Club, being the youngest music student to meet the high requirements of this organization.

She recently appeared in concert in Baltimore, playing the E-minor concerto of Chopin, with the Peabody Orchestra, and will repeat this concerto on Friday afternoon. The orchestral part will be played on the second piano by Miss Dorothy Bunkley, also of Peabody.

The hostesses for the afternoon will be Representative Florence P. Kahn, Mrs. Charles A. Karch, Mrs. Hamilton Fish Keane, Mrs. Edward Keating, Mrs. Clyde Kelly, Mrs. Bolivar E. Kemp, Mrs. Samuel A. Kendall, Mrs. John C. Ketcham, Mrs. Henry W. Keyes, Mrs. J. Roland Kinzer, Mrs. Frank C. Kniffin, Mrs. William F. Kopp, Mrs. J. Banks Kurtz, Mrs. Paul J. Kvale and Mrs. Edwin F. Ladd.

The eleventh of the series of tea dances for congressional children will be held Saturday afternoon at 3 o'clock. In observance of Holy Week the tea dance of March 26 has been canceled.

On Saturday evening the club will hold an old-fashioned party, old fashioned in every detail. The old-fashioned dinner at 7 o'clock will be followed by old-fashioned dances, the Virginia reel and square dances. A prize waltz is an interesting feature.

Miss Henning Engaged To Cadet Nelson L. Head.

Mr. and Mrs. Arthur Sears Henning announce the engagement of their debutante daughter, Ann Elizabeth, to Cadet Nelson Landon Head, son of Mr. and Mrs. Ashby Snell Head, of Springfield, Mass. Cadet Head will be graduated from the United States Military Academy in June and the wedding will take place in August in the Washington Cathedral.

A luncheon shower and bridge was given for Miss Margaret M. Connell by her Bridge Club at the Shoreham yesterday. The guests were Mrs. Robert F. Albee, Miss Virginia Alexander, Miss Wanda Bonezors, Miss Edith Foltz, Mrs. Samuel Gheen, Miss Eda C. Howard, Miss Josephine Kelly, Mrs. Oliver Lynch, Mrs. Frank M. Peirce, Mrs. Charles S. Shreve and Mrs. J. Ernest Smith.

Miss Coolidge Heads Committee on Ball

Miss Helen Coolidge, daughter of Senator and Mrs. Marcus A. Coolidge will be the chairman of the girls floor committee of the Democratic ball, to be held at the Shoreham Saturday.

Her committee is composed of Miss Margaret Ayres, Miss Laura Barkley, Miss Mary Stuart Birdsall, Miss Vera Bloom, Miss Frances Brooks, Miss Patsy Douglas, Miss Margaret Gibbins, Miss Louise Harrison Gwynn, Miss Marianna Harrison, Miss Winnifred Jacobs, Miss Josephine Lee, Miss Frances Mathews, Miss Charlotte Mayo, Mrs. Pou Moran, Miss Angelica Morrison, Miss Rose Page, Miss Eleanor Rust Peirce, Miss Isabel Perry, Miss Jeanne Richards, Miss Elizabeth Shouse and Miss Sidney Thompson.

Geneva Topic Today Before Woman's Party

Muna Lee Will Speak at Tea in Belmont Home on League of Nations.

"Women and the League of Nations" is the subject on which Muna Lee will speak at a tea at Alva Belmont House, National Woman's Party headquarters at 144 B street northeast this afternoon at 4 o'clock. Miss Lee, who is director of national activities of the Woman's Party, has just returned from Geneva, where she worked with Alice Paul on behalf of the woman's consultative committee resolution, which would give increased recognition to women in the League of Nations.

"Senor Zulueta, representative of Spain on the council of the league, has undertaken to present the resolution," Miss Lee said upon her arrival at Woman's Party headquarters.

While abroad, Miss Lee conferred with Mrs. O. H. P. Belmont, president of the Woman's Party, at her home in Paris, and with feminists of France and Switzerland. Miss Lee also spent two weeks in Spain, where she discussed feminist progress in the new republic with the three women members of the Cortes, the Spanish parliament.

Mrs. Merritt O. Chance, member of the national council of the Woman's Party, will preside at the tea today. Mrs. Felix Cordova Davila, wife of the Commissioner of Porto Rico; Mrs. Edwin N. Lublin, Mrs. Herbert C. Easterday and Mrs. L. H. Mattingly will pour.

North Carolina Society Will Hear Lecture.

The North Carolina State Society will hold its next meeting at the Department of the Interior auditorium Thursday, beginning promptly at 8:30 p. m. Dr. R. Lyman Sexton will deliver his illustrated lecture on the "Smoky Mountain National Park." Dr. Sexton's lecture will be preceded by a short introductory talk by Mr. Horace Albright, director of national parks service in the Department of the Interior.

The Wednesday Evening Bridge Club of Wardman Park Hotel, under the supervision of Mme. Leigh Rovzar, entertained 120 guests last week. Among those who had guests were Mrs. Edward W. Pou, Mr. and Mrs. David H. Blair, Dr. and Mrs. James G. Haskell, Mrs. Eugene O. Sykes, Mrs. Aldie B. Browne, who had at her table Mrs. du Pont Gliddon, Mrs. Frank Browne and Miss Susan Foster, also Mrs. Helen Royce Kakoyannis, Mr. and Mrs. W. C. Sipple, and Mrs. W. F. Wilmoth.

BEAUTIFUL SHOES
Queen Quality
FOR WOMEN
BOOT SHOP
FASHION SPONSORS THE NEW
Queen Quality Shoes
FOR SPRING
The most interesting array of beautiful shoes it has ever been our pleasure to offer. Spring's smartest styles to complement Easter costumes.
Shown in Black, Blue, Grey, Beige, Brown and Combination Kid Leathers. With smart pipings.
Priced
$6
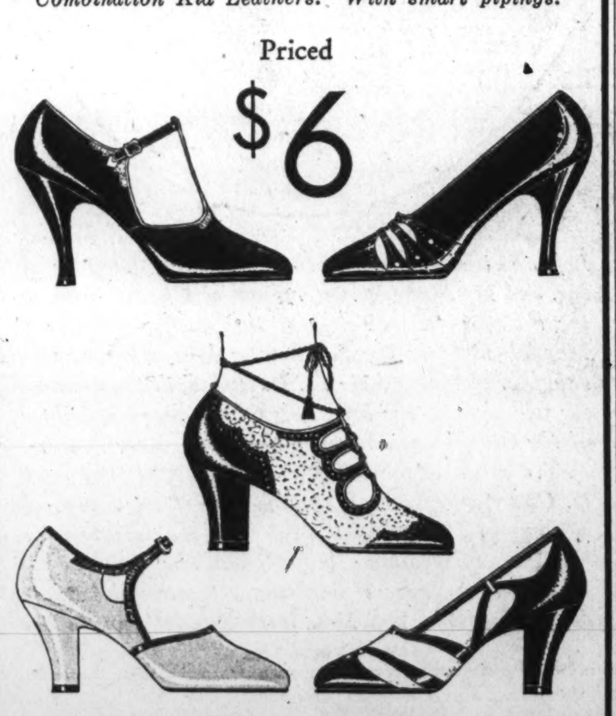
Fashionable Women of Washington have preferred Queen Quality shoes. Their standard of excellence is maintained at Spring's attractive prices.
Queen Quality Boot Shop
1219 F Street N.W.

Many Guests Attend Notable Abernethy Fete

Program of Music Follows the Luncheon Arranged at Raleigh Hotel.

Mrs. Charles L. Abernethy, wife of Representative Abernethy, of North Carolina, entertained at luncheon yesterday at the Raleigh Hotel. Her guests were: Mrs. Hurley, wife of the Secretary of War; Mrs. Doak, wife of the Secretary of Labor; Mrs. Morrison and Mrs. Bailey, wives of the senators from North Carolina, and Mrs. Morris Sheppard, Mrs. Edwin S. Broussard, Mrs. Pat Harrison, Mrs. Walter F. George, Mrs. Porter H. Dale, Mrs. Charles W. Waterman, Mrs. John J. Blaine, Mrs. Tom Connally, Mrs. Alben W. Barkley, Mrs. Wallace H. White, jr., Mrs. Cordell Hull, Mrs. Henry T. Rainey, Mrs. Edward W. Pou, Mrs. Harry C. Ransley, Mrs. Charles P. Crisp, Mrs. Robert L. Doughton, Mrs. Leonidas C. Dyer, Mrs. Adam M. Wyant, Mrs. John J. McSwain, Mrs. John E. Rankin, Mrs. Ross A. Collins, Mrs. William E. Hull, Mrs. Hampton P. Fulmer, Mrs. William J. Driver, Mrs. Allard H. Gasque, Mrs. John H. Kerr, Mrs. Heartsill Ragon, Mrs. John H. Small, Mrs. Eugene O. Sykes, Mrs. Herbert Sewell, Mrs. Walter E. Newton, Mrs. Joseph Graham, Mrs. H. E. C. Bryant, Mrs. Samuel Herrick, Mrs. Daniel C. Roper, Mrs. J. T. Newton, Mrs. Fred Dennett, Mrs. Frank Morrison, Mrs. John W. Smithwick, Mrs. Edward Gibson, Miss Lalyce Buford and Mrs. Hickson Williams, of North Carolina; Mrs. William P. Wooten, Mrs. Margaret Orme, Mrs. B. C. Brown and Mrs. Mark de Wolf Stevenson, of New Bern, N. C.; Mrs. Le Roy Lee Sawyer, Mrs. B. F. Gantz, Mrs. Mary Pou Moran, Mrs. Thomas A. Wadden, Miss Reber Doughton, Mrs. James F. Moriarty and Mrs. Charles L. Abernethy, jr.

Following the luncheon a program of piano selections was given by Mrs. Abernethy, jr.

Representative and Mrs. Abernethy have with them for a visit in their apartment at the Raleigh their daughter-in-law, Mrs. Abernethy, jr., and Mrs. Mark de Wolf Stevenson, of New Bern, N. C.

Mrs. Katherine Fettis and Mrs. Jessie Boynton were cohostesses in entertaining Patriots Memorial Chapter, D. A. R., at its monthly meeting held Tuesday at the Hay-Adams House.

Mrs. George P. Conway, chapter historian and chairman of the milestones committee, read a paper giving an account of historic markers placed under the direction of Maj. L'Enfant to mark the boundaries of the District of Columbia.

A reception in celebration of attaining its twenty-first birthday will be held by Patriots Memorial Chapter in April.

The Irvine-Welles D. A. R. Chapter will be entertanied by Miss Frances F. Crossman at her residence, 1789 Lanier place, on Saturday afternoon. Mrs. Benjamin B. Wallace, who has spent several years in China, while her husband was serving as advisor to the Minister of Finance, will be the guest of honor and will give an illustrated talk on Shanghai and the Chinese people. An informal tea will follow the meeting, with Mrs. Morrill W. Marston, regent of the chapter, presiding at the tea table.

Smart . . . Different Unusual
NEW SPRING FASHIONS
and
ACCESSORIES
for
—Women
—Misses
—Juniors
—Children
—Infants
—Men
—Boys
—Young Men
JULIUS GARFINCKEL & CO.
F STREET AT FOURTEENTH

De Moll's
Stock Reducing Sale
We are negotiating to rent two of the upper floors of our six-story building, which will make it necessary to reduce our entire stock considerably. Tomorrow our stock reducing sale offers
New Upright Pianos at $185.00
New Baby Grand Pianos at $325
Used Upright Pianos, $50, $75, $100
Used Baby Grand, $250
All Furniture, including Living Room, Bedroom, Tables, Mirrors and Occasional Pieces at unheard-of-prices.
Deferred payments may be arranged.
O. J. De Moll & Co.
Pianos Radios Furniture
12th and G Sts. N.W. Entrance on 12th St.

Erlebacher
TWELVE-TEN TWELVE-TWELVE F STREET
Once Again—and With Values Greater Than Ever!
Easter Suit Week
March 14th to 19th
Choose Now From Peak-of-the-Season Variety

Sketched at Erlebacher
Our Annual Easter Suit Week begins tomorrow, for which we have assembled tremendous selections that we can not hope to surpass later in the season.
The very epitome of chic, to the smart woman with an eye for clever effects, is a SUIT . . . not in many seasons has Fashion produced a suit vogue so facile . . . so adaptable to every occasion . . . so flattering to every type or so universal in its appeal. You will come to a fuller realization of this when you see our collection of FINE SUITS on the second floor.
Tailored and Sport Suits
$39.75 to $69.75
Fur-Trimmed Dress Suits
$49.75 to $198.75
Misses' Sizes—12 to 20
Women's Sizes—36 to 42

Senorita Arias Chooses June For Wedding

Marriage to Lieut. Hoover of Fort Myer to Take Place at St. Paul's.

Senorita Marge Arias, daughter of Senor and Senora Antonio Arias, lately of Barcelona, Spain, and more recently of Washington, has elected to be a June bride. Her marriage to Lieut. Warren Harlan Hoover, U. S. A. stationed at Fort Myer, is set for June 16, and will be solemnized in St. Paul's Church.

The bride's father, now in Cuba, will come to Washington for the wedding and will give her in marriage. The bridegroom is the son of Mr. and Mrs. John A. Hoover, of Washington. Senorita Arias has been attending Miss Madeira's School, and her wedding will follow hard upon her graduation.

Miss Agnes Regan to Speak To Democratic Women.

The Woman's National Democratic Club will open this week's program of entertaining with a forum luncheon tomorrow when Miss Agnes Regan will be the guest of honor and speaker. She will discuss "Women of Ireland."

The club will entertain at a forum dinner on Friday evening, when there will be a round-table discussion of "Manchurian Conditions," with Mrs. J. Borden Harriman presiding.

The educational committee of the club will give, on Tuesday morning at 11 o'clock, a forum discussion of "St. Lawrence Waterway," with Mr. Basil Manly leading. The club will entertain at its weekly tea next Saturday afternoon from 4 to 6 o'clock.

Irish songs, poems and music will be featured on the St. Patrick's dinner program of the Women's City Club at 6:30, March 17. Mrs. Edythe Marmion Brosius, distinguished harpist, will play the Irish harp; Mrs. Dorothy Neff Tyler, soprano, will present a group of songs in costume, and Mr. Howard A. Moore, barytone, will include among his selections some of Ireland's less known but equally beautiful songs. Mrs. Patrick Gallagher will preside.

The glee club and orchestra of Colgate University will furnish the entertainment on Thursday evening, March 31, in the large ballroom of the Willard Hotel.

Beta Chi Sorority, Eta and Rho Chapters, are planning an April Fools' Day dance at the Kennedy-Warren Hotel, on Friday, April 1. The committee in charge of arrangements is composed of Miss Virginia Porter, chairman; Miss Alma Nussear, Miss Benji Robertson and Miss Marjorie Walker, from Eta, and Miss Helen Early, Miss Agnes Gowan and Miss Madeline Augusterfer, from Rho Chapter.

The annual spring "formal" of Beta Theta Chapter of Psi Omega Fraternity will be given on Tuesday evening in the garden of the Mayflower. Members of the active chapter, composed of students at Georgetown Dental School and members of the alumni, will be hosts.

Members of the committee on arrangements are: Karl H. Wood, chairman, and Bruce L. Taylor jr., Henry S Colitri, Harold R. Connelly, Eugene P. Coe, John E. Maxwell and George Kopf.

The Parent-Teacher Association of the Nativity Parochial School, Brightwood, will celebrate St. Patrick's day with its annual grand card party in the Parish Hall, 6000 Georgia avenue, the evening of March 17. This is an outstanding parish activity each year. Two hundred prizes will be given away.

The arrangements are in the hands of Mr. George H. Smith, chairman; Mr. John T. Burns, Mrs. John H. Frishett, Mr. William T. Keane, Mrs. Elizabeth Tucker, Mr. Charles E. Combs, Mrs. William Poore, Mrs. William A. Kehoe, Mrs. M. Kindsfather, Mrs. Leo Cavanaugh, Mr. Thomas W. Lyons and Mrs. George H. Smith.

A pretty christening ceremony took place March 6 in the home of Mr. and Mrs. Charles McNey, for their son, Milton Elwood, who was born on December 13, 1931. Mrs. McNey is a member of the Happy-Go-Lucky Club of Fidelity Council, No. 4, Daughters of America.

The Rev. Mr. Mauser, of the Matthews Lutheran Church, performed the christening ceremony, with Miss Clara Haas and Miss Marjorie L. Jones standing for the baby. After the ceremony dinner was served. Games were played and many prizes were won. Among the guests were Mr. and Mrs. Sachlies, Miss C. Sachlies, Mrs. Alice Reiser, Miss Catherine Matthews, Mr. and Mrs. George McNey, Mr. and Mrs. Casalege, Mr. and Mrs. White, Mr. and Mrs. George Ludlum, Mr. and Mrs. Lavender, Mr. and Mrs. Downing, Mr. and Mrs. Howell, Mr. Robert Lerch, Mrs. Margaret Lerch, Mrs. Mary Haas, Miss Mildred Haas, Miss Clara Haas, Mr. Irving McNey, Mr. George McNey, Master Leonard Brown, Mr. George Upperman, Mr. David Pezold, Mr. Milton Mothershead, Miss Marjorie L. Jones, Miss Daisy Hamilton, Miss Ardelle Lavender, Mrs. Mary Brown, Mrs. Cora Jones, Mrs. Annie Sullivan and Mrs. Eleanor Risdon.

Engagement Announced

Harris & Ewing.

MISS ELIZABETH HENNING, who parents, Mr. and Mrs. Arthur Sears Henning, announce her engagement to Cadet Nelson Landon Head, of Springfield, Mass. Miss Henning is the fifth one of this season's buds to become engaged.

Iodine State Society Plans Large Party

South Carolinians to Make St. Patrick's Day Event Brilliant Function.

The meeting of the South Carolina Society to be held in the gold room of the Shoreham the evening of St. Patrick's day, March 17, will be one of the most outstanding of the many gatherings of the South Carolina colony in Washington.

Members of the State congressional delegation, their wives, and high ranking Army and Naval officers and their wives from South Carolina, will compose the receiving line. Officers of the society, members of the executive committee and secretaries to the South Carolina senators and representatives will be the floor committee.

The receiving line will form promptly at 8:45. Persons entering the hall will pass through the line and dancing will begin promptly at 9 and continue until 10:45, when all guests will form for the grand march. During the evening St. Patrick's favors will be awarded to persons holding certain numbers. At 11 all guests will proceed to the dining room for a buffet supper, to return to the grand ballroom immediately afterward to continue dancing until 1 a. m. During the evening an announcement of unusual interest to all will be made.

Those attending the dance of the South Carolina Society in January pronounced it one of the most delightful of the social events in the Capital this season, and an even better time seems to be in store for those who attend this St. Patrick's day dance. At the January meeting the society was very glad to have a number of guests from other States and are expecting many from other States on March 17, at which time at least 500 guests are expected.

Mme. Patricia Bennett Dimitru, wife of the Attache of the Roumanian Legation, will talk on Roumanian women and their political status at the Alvta Belmont House of the National Woman's Party on Easter Sunday at 4 o'clock.

The talk will be followed by a musical program to be given by a well-known singer of the Florentine Choir, Miss Ruth Kalthoff, who was also with the Stringold Players of the Chicago Tribune.

The last Sunday in April there will be a talk on Egypt, given by the Egyptian Minister, Sesostris Sidarouss Pasha.

Mr. and Mrs. William Harveycutter, of Salem, Va., announce the marriage of their daughter, Miss Frances Harford Harveycutter, to Mr. Franklin Pierce Turner, of Roanoke, Va., on March 10, in Washington.

Many Invited To Bay State Fete Tuesday

Representative Luce Will Be Speaker at Dinner; Farnum to Come.

Among the many guests to be present at the Massachusetts Society dinner on Tuesday will be Mr. and Mrs. George R. Farnum, of Boston, Assistant Attorney General under President Coolidge; Representative Robert Luce, who will be the speaker of the evening, and Mr. and Mrs. Charles B. Rugg.

Invitations have also been sent to Undersecretary of State and Mrs. William R. Castle, jr., and Mr. and Mrs. Harvey H. Bundy, of the State Department; Mr. and Mrs. Frederick H. Payne, of the War Department, Chairman of the Board of Mediation and Mrs. Samuel E. Winslow, Chairman of the Tariff Commission and Mrs. Robert Lincoln O'Brien.

Each of the tables, which seat ten people, will have one or two hostesses so that every one will know their neighbor and add to the enjoyment. Among those who will serve as hostesses are Miss Eleanor Carleto, Mrs. Warner Gibbs, Miss Elizabeth Geiger, Mrs. Kathryn Lawlor, Miss Edith Michaud, Mrs. Pearl Johnson, Miss Mary O'Connor, Mrs. Patrick Murray, Miss Loretto Ryan, Mrs. Lyndon Jeffers, Miss Helen O'Neill, Mrs. John F Nesline, Miss Barbara Butler, Mrs Alice Kinnaly, Miss Hazel Batchelder, Mrs. H. Shepheard, Miss Irene Constant, Mrs. J. Charles McKenzie, Miss Grace Chamberlain, Miss Josephine Wunder, Miss Adelaide Harris.

Mr. Frank E. Hickey, the president, has sent invitations to all of the congressional delegation from Massachusetts and it is hoped and expected to see most of the delegation present when the dinner starts so they may meet their friends from the Bay State.

Mr. and Mrs. John E. Lockhart entertained at a party in their home on W street Sunday afternoon in celebration of the birthday of their daughter, Mary Katherine. After a number of games were played the guests were escorted to a beautifully appointed table decorated in green.

Among the guests were Helen Lee Harden, Margaret Jones, Jack and Ann Ryan, Jack Lockhart, Margaret and John Baden, Dorothy Ryan and Mr. and Mrs. J. E. Lockhart, sr., of Richmond, Va., grandparents of the celebrant.

Mrs. John W. Dwight, of Washington, is in New York.

Patronesses For Catholic Parley Listed

Selections Not Yet Finished for Annual Conference of Alumnae Group.

A partial list of the patronesses for the annual conference of the local chapter of the International Federation of Catholic Alumnae, which is to be held Saturday at the Willard Hotel, includes the following: Mrs. W. Archibald, Miss Agnes Auth, Miss Louise Auth, Miss Kathleen Baker, Miss Jane Barrett, Miss Corinne Beavens, Miss Regina Biggs, Miss Margaret Boarman, Miss Kathryn Bowers, Miss Lillian Braham, Miss Edith Branson, Miss Frances Brawner, Miss Nellie Brawner, Miss Alice Brick, Miss Daisy Brick, Mrs. Charles Brown, Mrs. James Colliflower, Miss Elizabeth Dolan, Miss Anne Finnin, Miss Pauline Fling, Miss Anne Finnegan, Mrs. John Fitzpatrick, Miss Grace Fowler, Miss Mary Lee Goddard, Miss Loretta Goheen, Miss Ida Garrity, Mrs. F. X. Grove.

Mrs. P. F. Hannan, Miss Mary Hannan, Mrs. James Haskell, Miss Alma Happ, Miss Louise Horton, Mrs. M. E. Kennedy, Miss Elizabeth Leech, Mrs. M. Locraft, Miss Mary Madigan, Miss James Maloney, Mrs. George Mangan, Miss Mae Manogue, Mrs. George May, Mrs. T. D. McCarthy, Miss Elizabeth Milovich, Miss Gertrude McNally, Mrs. John E. Murdock, Miss Frances Murphy, Mrs. James Nealon, Mrs. Charles P. Neill, Dr. Margaret Nicholson, Mrs. Margaret O'Brien, Miss Mary O'Brien, Miss Catherine O'Connell, Miss Anne O'Leary, Miss Margaret Ozburn, Mrs. Lewis Payne, Miss Agnes Quinn, Miss Veronica Quinn, Miss Ruth Reilly, Miss Agnes Saul, Miss Rose Schulteis, Mrs. Charles Semmes, Mrs. J. D. Sullivan, Mrs. J. T. Tabler, Mrs. W. Warren Taltuvall, Miss Eva Waters, Miss Mary Frances White, Mrs. Alfred C. Whitton, Mrs. John H. Zabel and Miss Madeleine Zeraga.

Among the sisters who will attend the conference are Sister M. Agnesia, St. Cacilia's; Sister M. Placide, Holy Trinity High School; Sister M. Agnese, St. Patrick's Academy; Sister Theresa, St. Anthony's; Mother Janes Frances Leibell, Georgetown Visitation Convent; Sister Frances Helen, Immaculata Seminary; Sister Mary Louise, Immaculate Conception Academy; Sister Josepha, Sacred Heart Academy; Sister M. Diego, Holy Cross Academy; Sister Marie Claire, Notre Dame Academy; Sister Rose Elizabeth, St. Paul's High School; Sister Antonnia, Sacred Heart of Mary; Sister Ignatia, Visitation Convent.

The morning sessions will open at 10 o'clock, luncheon being served at 1 p. m., which will be followed by an afternoon session. Reservations for luncheon should be made with Mrs. John R. Fitzpatrick, 1344 Quincy street northwest.

Miss Elizabeth J. Dolan, the governor of the District of Columbia Chapter, will preside and will give a general resume of the activities of the organization for the past year.

Miss Flora Fergusson To Make Bow on October 14.

A Philadelphia debutante of the coming season, of interest in Washington, will be Miss Flora Fergusson, daughter of Mrs. Arthur Robertson Fergusson, of Bryn Mawr, Pa., and the late Mr. Fergusson, of Washington and New York, who will be introduced at a tea dance given by her mother at the Warwick, on Friday afternoon October 14.

Miss Fergusson is a grandniece of Mrs. J. de Bree Higgins, of Wardman Park Hotel, and is a cousin of Mrs. W. Booth Bowie, of Fair View, Prince George's County, Md., who will be remembered as Marie Williams, of Washington, before her marriage. The debutante is the granddaughter of the late Arthur Walsh Fergusson, former executive secretary of the Philippines, and a great-granddaughter of the late Col. David Fergusson, whose former Washington residence is now occupied by the United States Weather Bureau.

Miss Fergusson will graduate from the Baldwin School, Bryn Mawr, Pa., in June. She is a sister of Miss Henrietta Louise Fergusson who was presented to Philadelphia society at a tea dance last November.

Mr. Harry Hahn, jr., of New York, is visiting his parents, Mr. and Mrs. Harry Hahn.

Mrs. Frank D. Stubbs and her brother, Mr. Bradford Smith, of Kensington, Md., sailed from New York March 5 for San Francisco.

A Better SUNDAY DINNER for........ $1
Mrs OLNEY'S
Conn. Ave. & Calvert St.

Republican Women Plan Card Party

The League of Republican Women of the District of Columbia will hold its monthly card party for members and their guests on Thursday, at 2 o'clock, at the National Capital Republican Club, on Scott Circle.

The league held a Bicentennial meeting Monday, at which Dr. Charles Moore gave an illustrated address on "Washington at Home." The guest of honor was Mrs. Eleanor Washington Howard, the last of the Washingtons to be born at Mount Vernon. She was presented with a basket of flowers by two small members of the Children of the American Revolution, little Lydia McAllister and Master Charles Elliott. It was a delightful meeting and well attended, in spite of the inclement weather.

Mississippi Society Will Meet Friday

Senator Harrison Will Speak at Final Session of Season; Program Planned.

Representative Will M. Whittington, president of the Mississippi State Society, announces that the society will hold its final meeting of the season at Meridian Mansions, 2400 Sixteenth street northwest, on Friday evening, at 8:15 o'clock.

The speaker for the evening is Senator Pat Harrison, senior senator from Mississippi, who will discuss some interesting current topics. It is expected that a large number of members and guests of the society will avail themselves of this opportunity of hearing Senator Harrison, one of the most eloquent speakers in Congress.

A musical program has been arranged by Miss Lillian Chenoweth, second vice president of the society, including vocal solos by Mrs. Will M. Whittington and Mrs. Wall Doxey, wives of Representatives Whittington and Doxey, of Mississippi.

At the conclusion of the program there will be music, dancing and cards until 12 o'clock. Representative Jeff Busby is chairman of the floor committee and Mrs. Kate Hubert, third vice president, is chairman of the committee in charge of the card party.

All Mississippians and their friends are urged to be present. Guest cards may be obtained from Mr. H. C. Danner, or at the door of the ballroom.

Mr. Jeff Busby is chairman. Other members are Mrs. Jeff Busby, Miss Kathryn Norwood, Miss Jewell Glass, Miss Katherine Harrison, Miss Laura Collier, Mrs. C. S. Aitchison, Mrs. Harry Fulton, Mrs. Sue Fite Ramsey, Mrs. H. O. Cutting, Mr. James E. Lea, Mr. Thomas E. Rhodes, Mr. H. C. Danner, Mr. Otho Magee, Mr. Charles Sykes, Lieut. Col. W. A. McCain, Mr. Harry Fulton and Mr. Charlton M. Clark.

Dr. Martha MacLear, chairman of the education committee of the A. A. U. W., will be hostess at an informal dinner, to be held in the small dining room of the clubhouse on I street, on Wednesday, at 6:30 o'clock, when a round table discussion will follow under the leadership of Dr. Jessie M. Ferguson on the topic "Why Children Fail."

Mr. Robert W. Ruth, who is a student at Washington and Lee, is spending the week-end with his parents, Mr. and Mrs. Carl D. Ruth, who make their home at the Shoreham. He entertained at the dinner dance last night, when covers were laid for ten.

Mrs. Fausey Will Sing at City Club Tea

Lecture Recital Is Planned Today in Honor of New Members.

A lecture recital by Mrs. John R. Fausey, of Springfield, Mass., will be a feature of today's tea at the Women's City Club in honor of newly elected members. The lyrics of well-known poets will be used in all of the songs, and Mrs. Fausey will be accompanied at the piano by Mrs. Ralph F. Couch, chairman of the music section. Mrs. Fausey is well known throughout New England as a radio, church and concert singer.

In the receiving line with Mrs. William W. Spaid, chairman, and Mrs. William Lee Corbin, president, will be Mrs. Z. D. Blackistone, Mrs. A. W. Fisher, Miss Ethel Grimes, Miss M. Grace McLaughlin, Miss Rowena L. Shephard, Mrs. St. George W. Teackle, Mrs. St. Clair T. Thomas and Miss Inez T. Walden, new members. Among those assisting are Mrs. Aurie B. Allen, Mrs. Iola Armstrong, Mrs. Metta R. Cole, Dr. A. Frances Foye, Mrs. A. B. Omwake, Mrs. Caroline B. Stephen, Mrs. Charles Alger, Mrs. Robert J. Bates, Mrs. John S. Bennett, Mrs. Frank A. Birgfeld, Miss Roberta I. Braddock, Miss Emily Bullock, Mrs. Merritt O. Chance, Mrs. C. H. Claudy, Mrs. J. L. Coulter, Mrs. C. H. Curl and Mrs. Ernest H. Daniel.

Miss Elsa Donaldson, Miss Catherine Etter, Mrs. Blanche M. Foote, Mrs. Daniel A. Garber, Mrs. John H. Gleissner, Mrs. John Harwood, Mrs. Silas Izant, Mrs. F. D. Kinnear, Mrs. William J. La Varre, Mrs. M. H. Laws, Miss Gertrude M. McNally, Mrs. John P. Moore, Mrs. Tom Moore, Mrs. Henry T. Rainey, Miss Grace H. Relyea, Mrs. Jesta M. Richards, Mrs. Paulina B. Sabin, Mrs. Arnold W. Spanhoofd, Miss Caroline V. Sudler, Mrs. Frederic I. Swift, Miss Alice Terrell, Miss Rose Votava and Mrs. Charles Willcox.

The much-heralded event of the year of the Washington Chapter Hadassah will take place Tuesday next, in the main ballroom of the Mayflower at 12:15 o'clock. This is the donors' luncheon, last year run at $10 a plate and this year at $15. Each member earns or gives to the Hadassah Medical Organization this sum to be a guest at this luncheon.

The speaker of the afternoon will be Dr. Louis Caplan, of the Baltimore Hebrew College. There will be dramatic readings by Mrs. Yvonne Levy Kushner, piano selections by Mrs. Dora Minovich Hirshman, and soprano solos by Mrs. Edith Wallace.

A musical program will be the outstanding feature of the entertainment and dance of the Pennsylvania Society to be held in the grand ballroom of the Willard on Wednesday evening, March 23.

The members of the society and guests will enjoy a rare treat by the presence of the Metropolitan Male Quartet, of Philadelphia, who are prominent in the music circles of Philadelphia and New York, and are expected to give a program of unusual interest. In addition, a program of orchestra concert music will also be provided. A three-hour period of dancing will follow the entertainment program.

Mrs. Morris Ernest Locke entertained at luncheon yesterday.

Mrs. Coring Bliss' playlet, "Beneath a Circus Tent," together with a series of solo and ensemble dances under the direction of Miss Hawke will oe presented at the Wardman Park Theater, Friday evening, April 8, and also Saturday afternoon April 9.

THE NEW Jelleff's
Patou Copy
New use of Fur
Diagonal Wool

The great Patou himself would approve of this copy of one of his most successful coats. Of exquisitely soft brown diagonal woolen with a jabot cape edged with kolinsky, arranged scarf fashion. For a Woman, $79.50. Third Floor.

M. PASTERNAK
1219 CONNECTICUT AVE.
NEW COATS for SPRING
a new collection with emphasis on new collars!

Among the different collars are off-the-shoulder drape effects, scarfs that tie right or left, fischu types, detachable and adjustable ones as in the sketch and others up and down, criss-cross or to one side.

Pasternak coats of unchanged quality, tailoring and individuality with superb furs. Price $95.00; untrimmed models $45.00.

Rizik BROTHERS
CONNECTICUT AVE.
IMPORTANT NOTICE
to the clientele of Rizik's "Connecticut Avenue"

You are respectfully requested to favor the F Street Salon with your patronage until further notice. Any inquiries concerning orders or alterations at the Connecticut Avenue Salon will be gladly taken care of at Rizik's "F Street."

Rizik Brothers
1213 F St. N. W.

COATS Breslau GOWNS
1307-9-11-13-15 G St. N.W.
The Sensation of our 11th ANNIVERSARY SALE
2 DAYS ONLY!
This Sale is the Crowning Achievement of our 11th ANNIVERSARY . . . 2 big days of thrills!
...take your choice of ANY DRESS in the store...

Newest Style Ideas!
Thousands OF NEW SPRING DRESSES TO SELECT FROM!
FOR TWO DAYS ONLY Mon. & Tues.!
$15
Even Our Highest Priced and Most Exclusive Creations Are Included!
Any Printed Crepe Dress....$15
Any Lace Dress (Even Imported Ones) $15
Any Chiffon Dress........$15
Any Pure Dye Crepe Dress..$15
Any Triple Sheer Dress......$15
Any Printed Chiffon Dress...$15
Any Redingote Ensemble.....$15
Any Jacket Suit Dress......$15
Any Business Dress.........$15
Any Knitted Sport Suit.....$15
Any Sunday Nite Dress......$15
Any Dinner or Formal Dress..$15
Any Party or Dance Dress....$15
ALL SIZES MISSES' 12 to 20 WOMEN'S 36 to 48
HALF AND EXTRA SIZES!
BRESLAU—1307 to 1315 G St.

YAMANAKA AND COMPANY
FINAL WEEK of Closing-Out Sale
Last opportunity to buy fine goods at great saving
1207 CONNECTICUT AVE.

Let Spring Smartness be reflected in your grooming as well as in your charming new frocks.
$15 Metropolitan Permanent Wave $6.50
$1.00 Beauty Service—50c
Finger Wave, Marcel, Shampoo, Etc.
Try the METROPOLITAN BEAUTY SHOP
10th and F Sts. N.W.
527 10th St. N.W. National 9281

Brambach Baby-Grand Pianos
IN VARIOUS PERIOD MODELS
Especially Suited to Apartments.

Style "J" Brambach Brown or Hi-lite Mahog.
$525.

There is an increasing demand for these charming little instruments, which are so rich in tone, responsive to touch and durable in construction. We invite you to see and play the following models which have just been received from the factory:
Style "J" Colonial . . . 4 ft. 6 in. Long
Style "B" Colonial . . . 4 ft. 6 in. Long
"Queen Anne" Model . . . 4 ft. 11 in. Long
"Adam Period" Model . . . 4 ft. 11 in. Long
"Louis XVI" Period . . . 4 ft. 11 in. Long
BENCHES TO MATCH INCLUDED
Budget Payments Accepted. Used Pianos Taken in Part Payment.
E. F. DROOP & SONS CO. 1300 G

Informal Fetes Mark Events In Annapolis

Dances Are Included Among Functions Given in Lenten Season.

Special to The Washington Post.

Annapolis, Md., March 12.—Informal dinner parties continued to hold sway among the social set of the Naval Academy and Annapolis as the Lenten season passed the midway point. Informal dances also find favor among those who do not observe the penitential period so strictly, and the officers' hop given last night and the dance at which the midshipmen were hosts last Saturday night were marked by large attendances.

Outstanding among the dinner parties of the past week was that at which the Commandant of Midshipmen and Mrs. Henry D. Cooke were hosts at their residence in the Naval Reservation. They entertained for their week-end guests, Capt. Patrick McNamara, British naval attache at Washington, and Mrs. McNamara. Others at table included the superintendent of the academy, Rear Admiral Thomas C. Hart, and Mrs. Hart, Mr. and Mrs. W. Coleman Rogers, of "Belvoir," near Annapolis, and Mr. Van Santwood.

Capt. and Mrs. Charles C. Soule postponed the dance which they had planned for tonight, but will entertain a number of friends at luncheon tomorrow at their home in Franklin street, Annapolis.

Lieut. Comdr. and Mrs. Laurance Wilde were hosts at a small dinner party tonight. Their guests included Mr. and Mrs. Sylvanus Stokes, jr., of near Annapolis; Lieut. Comdr. and Mrs. Lynde D. McCormick and Lieut. Comdr. and Mrs. Harvey E. Overesch.

Lieut. and Mrs. George F. Good, jr., returned to their home here yesterday after a visit of a few days with Lieut. and Mrs. Pedro del Valle at Quantico, Va. Lieut. Good recently returned to the States after two years' tour of duty in Nicaragua.

Mrs. J. K. Van Nagell, of San Diego, Calif., who is passing some time in Washington, entertained informally at luncheon at the Carlton Hotel on Tuesday. Mrs. Van Nagell is the mother of Lieut. John R. Van Nagell now assigned to the Navy Postgraduate School here.

State Senators Lansdale G. Sasscer, of Prince Georges County, and Ridgely P. Melvin, of Anne Arundel County, were among the passengers sailing from New York on Tuesday for a cruise to the West Indies. Their itinerary will carry them to Panama and Venezuela. They will be gone until March 24.

Mrs. C. Erskine Clement, Mrs. Orman, wife of Capt. Charles Orman, Navy Medical Corps, and Mrs. J. Harrison Colhoun, of West River, were luncheon guests Wednesday of Mrs. George Ewing, Baltimore.

Mr. George Van Santvourd, headmaster of Hotchkiss School, Lakeville, Conn., was the guest over the week-end of Rear Admiral Thomas C. Hart, superintendent of the Naval Academy, and Mrs. Hart.

Lieut. and Mrs. Earle H. Kincaid had as their guests over the week-end at their home, 51 Southgate avenue, Annapolis, Mrs. Kincaid's sister, Miss Bertha Morris, and her roommate, Miss Betty Thompson, students at Sweetbriar College, Va.

Miss Virginia White, Linden, Va., was the week-end guest of Commander and Mrs. John T. Bowers, at their residence in Charles street.

Members of the French Club were entertained at the home of Mrs. W. H. Michael, on the naval hospital reservation Tuesday evening.

Commander and Mrs. Albert M. Penn had as their house guests over the week-end, Mr. and Mrs. Donald Van Trump, and Mr. and Mrs. Theodore Yancey, of Wilmington, Del.

Mrs. Hilliard, widow of Commander Robert B. Hilliard, was hostess to fourteen friends of the naval set at dinner last Friday evening.

Mrs. D. Claude Handy is visiting her aunt, Mrs. Robert Beverly, at Winchester, Va.

Mrs. Middleton S. Guests entertained a small company of friends at tea Sunday afternoon at her residence in Wardour in honor of Mr. and Mrs. Owen P. W. Owings.

Capt. and Mrs. Frank H. Sadler entertained at dinner.

Lieut. Comdr. and Mrs. Harvey E. Overesch entertained a party of friends at dinner Wednesday evening in honor of Mr. and Mrs. Owen P. W. Owings, of Wardour, recently married in New York. Mrs. Owings was formerly Mrs. Pitcher, widow of Col. John Pitcher, United States Army.

Dr. and Mrs. William E. Olivet were among those who entertained at dinner last evening prior to the mid-Lent dance given by officers attached to the naval station. Guests numbered fourteen.

Miss Anne B. Dorsey has returned to her home here from Montgomery County, where she was a member of a house party given by Mr. and Mrs. Edward F. Giddings at the home of Mrs. Giddings' mother, Mrs. Gertrude Gough. Other guests included Mr. and Mrs. Benjamin Stonestreet and Mr. J. David Harris, Richmond, Va.

Lieut. and Mrs. John R. Van Nagell have returned to their home here after a visit of several days with friends in Washington.

Mrs. Charles E. McDonald and Mrs. Louis H. Coley were hostesses Tuesday night to the 1924 Bridge Club, an organization composed of wives of naval officers who graduated from the Naval Academy in the class of 1924. The party was given at The Ship, in Maryland avenue.

Rear Admiral Ralph E. Earle, of the Navy, retired, now president of the Worcester Polytechnic Institute, is visiting friends in Annapolis.

Col. and Mrs. M. C. Mumma, of Philadelphia, visited here over the past week-end to be with their son, Midshipman Mumma, of the Naval Academy.

Mr. and Mrs. Thomas W. Boykin, of Green Spring Valley, Baltimore, brother and sister-in-law of Mrs. Carryl H. Bryan, of Annapolis, and Mr. Edmund Rumbold, of Baltimore, who were guests in Annapolis Sunday, were entertained at dinner by Mrs. Clarence E. Clement, of Ogle Hall.

Lieut. and Mrs. Frederick Moosbrugger, of King George street, Annapolis, entertained the past week-end for Mr. Albert C. Britt and Mr. Sherman T. Britt, of Philadelphia, brothers of Mrs. Moosbrugger.

Miss Eunice Dibrell, daughter of Commander and Mrs. A. G. Dibrell, is visiting with Lieut. and Mrs. David H. Hull at their residence in King George street.

The Superintendent of the Naval Academy and Mrs. Thomas C. Hart were among the guests at dinner given last Thursday evening by Lieut. Comdr. and Mrs. John L. Hall, jr., at their residence in Annapolis.

Commander and Mrs. Robert M. Hinckley, jr., Commander and Mrs. Alfred S. Wolfe and Commander and Mrs. Richard H. Booth were hosts to a party of friends at dinner tonight. Following the dinner the party attended the dandce at the Annapolis Roads Club. Last week-end the Hinckleys gave a dinner party in honor of their guests, Mr. and Mrs. Kenneth S. Wales, and Mr. and Mrs. Harry H. Semmes, of Washington. This dinner also was followed by attendance at the Annapolis Roads Club dance.

Rear Admiral and Mrs. Hart were among eight guests entertained at dinner by Lieut. and Mrs. Robert D. Kirkpatrick at their home in Franklin street on Wednesday evening of last week.

Lieut. Comdr. and Mrs. Donald F. Patterson have issued invitations to a dinner to be given Wednesday, March 16, at their residence, 45 Southgate avenue, Annapolis, in honor of Lieut. Comdr. and Mrs. William H. O'Brien, jr., who are leaving Annapolis this spring. There will be sixteen guests.

Plays, Meetings, Luncheons Mark Chevy Chase Activities

Mrs. Richard Yates, the wife of the representative from Illinois, and Miss Victoria Copping entertained the Chevy Chase Branch of the National League of American Pen Women at luncheon yesterday at the Kennedy-Warren.

Mr. and Mrs. Elmer Hays entertained at a buffet supper and bridge party at their home in East Oxford street last Sunday night, when their guests were Mr. and Mrs. Bolitha J. Laws, Mr. and Mrs. Lloyd B. Harrison, Mr. and Mrs. William Collins, and Mr. and Mrs. T. M. Ross.

Mr. and Mrs. Jesse W. Nicholson and their daughter, Miss Dorothy Nicholson, have returned to their home in Newlands street, after spending several weeks motoring in the South. They visited Atlanta, Miami, Palm Beach, and Pinehurst.

Mrs. William W. Rapley has returned to her home in Quincy street, after visiting her mother in New York City.

Mrs. James Craig Peacock will be hostess at luncheon Tuesday at 1 o'clock in her home in West Irving street to the members of section 9 of the Woman's Guild of the Chevy Chase Presbyterian Church. Mrs Peacock is the leader of this section, and this will be the last meeting of the year. Assisting the hostess will be Mrs. Charles B. Rugg, Mrs. J. Gilmer Korner, Mrs. Isla Snyder, and Miss Margaret Reading.

Miss Priscilla Parker had as her guests for the week-end in her home in East Irving street Mr. and Mrs. James A. Parker, of New York.

Mrs. John J. Hasley was hostess Wednesday at her home in Rittenhouse street to the members of the Florence Circle of the Florence Crittenton Home. After the meeting tea was served.

The executive board of the Chevy Chase Woman's Club met Wednesday at the home of Mrs. George A. Finch in Virginia street. Mrs. Harrison Fitts and Mrs. William Orem, jr., were assistant hostesses.

Mrs. Edwin M. Evans has returned to her home in East Lenox street after spending a month in Miami.

The Chevy Chase School is having a home-coming of the former students of the school this week-end. Friday night Mr. Felix Garziglia gave a piano recital at the home of Mrs. Farrington, the regent of the school. Last night the students presented a musical comedy entitled, "From Washington to Sol Bloom." This afternoon Mrs. Farrington is entertaining at tea from 5 to 7 o'clock, in her home. The faculty is assisting her.

Dr. and Mrs. Theodore Halbert Wilson entertained yesterday afternoon at tea from 4 to 5:30 o'clock, in their home in Meadow lane, in honor of the Alumnae Association of the Chevy Chase School. Mrs. Julian J. Chisholm, the president of the association, assisted them.

Mrs. Stanley L. Wolfe will entertain the Sunshine Sewing Circle Thursday at her home, 6410 Maple avenue.

The literature section of the Chevy Chase Woman's Club will meet Friday at the home of Mrs. Earl F. Kelly, 6409 Maple avenue. Mrs. Lida Siboni Hanson will have charge of the program on "Modern Essay," assisted by Mrs. S. Von Ammon, and Mrs. Eugene Taylor.

Dr. and Mrs. William Foster Burdick entertained their bridge club of three tables last Saturday night in their home in Meadow Lane.

At the next meeting of the Chevy Chase Woman's Club Wednesday, the Drama Section will present a play, "So This Is Julie," which was written by a member of the club, Mrs. Leslie Frank. The regular luncheon will be at 12:45 o'clock, followed by the play. Mrs. James Defandorf will be hostess.

Mrs. Frederick I. Evans entertained her bridge club at luncheon and bridge Monday in her home in Broad Branch road.

Mrs. William Page Cooper was hostess Tuesday morning at her home in West Lenox street to the members of the Chevy Chase reading class, when she reviewed Edwards Thompson's "A Farewell to India." The next meeting of the club will be Wednesday at the home of Mrs. W. S. Hillyer.

Miss Elizabeth Wheeler, daughter of Senator Burton K. Wheeler, of Montana, and the president of the Young Democrats' Club, entertained at tea last Sunday afternoon in her home in Jocelyn street, in honor of the out-of-town delegates who were in Washington last week-end to attend a meeting of the steering committee to formulate plans for a national organization of young peoples Democratic clubs.

Mrs. Fulton Lewis gave an illustrated lecture on quilts Friday afternoon in the assembly room of the Chevy Chase Presbyterian Church, sponsored by section 12 of the Woman's Guild, of which Mrs. J. Earl Fouts is leader. Following the lecture a Colonial tea was served.

Mrs. R. Seabury d'Espard entertained at luncheon and bridge Thursday at the Kennedy-Warren in honor of her sister, Mrs. D. C. Laizure.

Mrs. Joseph E. Angel will leave her home in Chevy Chase this week for Takoma, Wash., where she will spend the spring vacation with her daughter, Miss Peggy Angel, who is a student at the Annie Wright Seminary there.

Mr. and Mrs. Hartford Allen and their daughters, Avonne and Vivette, are in Miami, where they will spend several weeks. Later they will go to Havana and Tampa before returning to their home in East Bradley lane.

A revival of the play, "The Old Maids' Convention," was given Wednesday and Friday nights in the assembly room of the Presbyterian Church under the auspices of the Woman's Guild. This play was produced fifteen years ago by the guild, and twelve members of the original cast took part in this production. Mr. Irving Day, of the Montgomery Players, took the only male role in the cast, that of Prof. Pinkerton. The leading feminine parts were played by Mrs. Curtis Feeser, as the president of the convention; Mrs. Ernest Hathaway, as the secretary, and Mrs. D. S. Hoover, as the treasurer.

Mrs. John T. Wilson has returned to her home in Meadow lane from Cleveland, where she has been visiting her sister, Miss Lee McLain. Mrs. Wilson has been away three months.

Mrs. Rowland Haynes entertained the members of her circle of the Woman's Guild of the Chevy Chase Presbyterian Church at luncheon Tuesday in her home in Leland street. Mrs. C. L. Baldwin and Mrs. William Scott Stein assisted the hostess.

Mr. Rowland Haynes, who is a member of the President's organization for unemployment relief, spent last week in Wisconsin and Illinois.

Mrs. W. Benjamin White was hostess Friday afternoon to the Chevy Chase Gardens' educational committee of the Citizens Association of the Montgomery County Social Service League. As is their custom, the afternoon is spent in sewing for the poor. Later tea was served.

Mrs. George T. Everett, who has been visiting her parents, Col. and Mrs. Fielder M. M. Beall for the past two weeks, has returned to her home in Germantown, Pa.

Mrs. Henry A. Gardner has returned to her home in West Kirke street, after spending a fortnight in Bermuda.

Mrs. D. G. Davis will be hostess at luncheon Friday at her home in McInley street, to the members of her branch of the Rector's Aid Society of All Saint's Church.

St. Patrick Dance At University Club

The University Club will be the scene of the traditional colors of Ireland Tuesday evening when the dance committee of the club, headed by Mr. W. Waverly Taylor, jr., will sponsor their annual St. Patrick dinner dance.

A careful selection of favors in keeping with the occasion of St. Patrick's Day will be presented to the guests. These have been chosen in harmony of color with floral and other decorations that will adorn both the main dining room and the large ballroom located on the second floor of the clubhouse.

Those who have been made reservations include the President of the Club and Mrs. Proctor L. Dougherty, Col. Rawson Warren, Mr. Charles S. Campbell, Mr. Lewis Lufton Moneyway, Mr. Northcutt Ely, Mr. William H. Courtney, Mr. L. Karlton Mosteller and Dr. Frank B. Netherland.

Silver Gifts Presented at Hunt Party

Capt. Campbell and Lieut. Stadler Honored at Breakfast in Quantico Club.

The flag hunt planned for last Sunday was called off because of inclement weather, but the luncheon at the Officers' Club, sponsored by the Riding and Polo Association was held, with Maj. and Mrs. Ralph J. Mitchell as the honor guests. About 35 officers and their wives were present. During the luncheon, gifts of silver were presented to Capt. Campbell H. Brown and Lieut. John H. Stadler, by the members of the ladies' riding classes. Mrs. John R. Henley made the presentations. The next flag hunt will be held on March 20, weather permitting, followed by a similar luncheon.

Lieut. and Mrs. Joseph U. Lademan have as guests for the week-end Lieut. and Mrs. Riffel Rhotan, of Annapolis.

Lieut. Comdr. and Mrs. Herbert Grassie, also of Annapolis, are visiting Capt. and Mrs. Charles I. Murray.

Col. and Mrs. Walter E. Noa have had as house guests Col. and Mrs. Thomas Holcomb, of Washington. Col. and Mrs. Noa entertained at dinner on Saturday night in honor of their guests. Others in the company were Brig. Gen. and Mrs. John H. Russell, Capt. (U. S. N.) and Mrs. Reynolds Hayden, Lieut. Col. and Mrs. Franklin B. Garrett, Maj. and Mrs. Harold L. Parsons, Maj. and Mrs. Maurice S. Berry, Maj. and Mrs. Dewitt Peck, Col. Shedd, of Washington; Miss Irene Noa and Lieut. and Mrs. Lionel C. Goudeau.

Lieut. Comdr. and Mrs. W. W. Feineman, of Annapolis, motored to Quantico this week-end, where they were joined by Lieut. and Mrs. Clayton C. Jerome, going on to Langley Field for a short visit.

Marilyn Denise Campbell, daughter of Capt. and Mrs. H. D. Campbell, entertained a group of young friends on Tuesday afternoon at her home, in honor of her eighth birthday. Games and refreshments were enjoyed by the little guests. The color scheme was green and orange, the large birthday cake being iced in those colors, and tall orange tapers contrasted with green favors and napkins. Those invited were Virginia and Celeste Shannon, Ruth Brigham, Patricia McCann, Phyllis Louise Potter, Ann Campbell, Margot McVey, Joan Swindler, Peggy Swindler, Edith Pritchard, Muriel Yost, Phyllis and Muriel Adams, June Utley, Ann and Ruth Strong, Maxine White, Janet Miller, Carmen Miller, Phyllis Ames, Emily Lewis, Carmen Grey, Mimi Shapiro, Mildred Leland, Mary Jane McVey and Patricia McHenry.

Mr. and Mrs. E. Q. Davis have been recent guests of Major and Mrs. Harold H. Utley. Mrs. Davis was before her recent marriage Miss Rosemary Fitzgerald, of Savannah, Ga.

The Tuesday Bridge Club met at the home of Mrs. Campbell H. Brown this week. Those present were Mrs. Walter E. Noa, Mrs. Andrew B. Drum, Mrs. W. C. James, Mrs. Samuel A. Woods, jr., Mrs. Charles I. Murray, Mrs. James L. Denham and Mrs. Clayton E. Jerome.

Maj. and Mrs. Charles D. Barrett returned to Quantico on Wednesday. Maj. Barrett has been with the fleet on the West Coast during the recent maneuvers, and Mrs. Barrett has been visiting in Barrington, Ill.

Lieut. and Mrs. W. N. McKelvey, jr., are visiting Capt. and Mrs. John K. Martenstein, prior to Lieut. McKelvey's departure for Nicaragua. Mrs. McKelvey will remain in Washington.

Maj. and Mrs. William C. Hawthorne and their three children and Capt. and Mrs. A. B. Hale with their sons, William and Frank, sailed from New York on Friday for the West Coast.

Lieut. and Mrs. Thomas G. Ennis have returned to the post after two weeks' leave which they spent in Philadelphia, visiting relatives.

Georgians Are Set For Ball Saturday

Representative W. Carlton Mobley, the youngest member of the House of Representatives, will be honor guest at the formal ball and bridge to be given by the Georgia State Society on Saturday evening at Meridian Mansions, 2400 Sixteenth street, at 9 o'clock. The committee for the occasion consists of Representative Robert Ramspeck, Representative Eugene E. Cox, Gen. Homer C. Parker, Mr. William Gray Obear, jr., Mr. Raymond Whitfield, Mr. Marvin Hill Cox, Lieut. Charles K. Gailey, and Lieut. William F. Train.

An elaborate program has been planned for the intermission and includes Mme. Elvina Rowe Stalinska, of Atlanta; Mr. George B. Chapman, of Boston, who, by special permission, will impersonate Sir Harry Lauder; the Ryan twins; Miss Helen McHale, Miss Lew, and Cody O'Neil, of the Phil Hayden Studio; Miss Betty Thompson, of the Army War College, and Miss Mildred Leon, of Washington.

The Marcia Burns Chapter, Daughters of the American Revolution, will give a card party at the Kennedy-Warren on Thursday evening, March 17, at 8 o'clock, which promises to be quite a social event.

The chairman, Mrs. A. Eugene Barr, will dress in colonial costume, as will the young ladies at the candy booths. Miss Margaret Fields is in charge of the candy committee. Mrs. George L. Palmer, the regent, will be assisted by the following ladies: Mrs. William L. Gutelius, Miss Esther McDevitt and Mrs. James W. Dansey.

The patronesses are Mrs. Lowell Fletcher Hobart, president general, D. A. R.; Mrs. David B. Caldwell, vice president general; Miss Helen Harmon, State regent; Mrs. Harry Grove, vice State regent; Miss Katrina Harvey, State historian; Miss Gertrude Snyder, Miss Belle Snyder, Mrs. Capo-Rodriguez, State regent, Daughters of the American Colonists; Mrs. W. H. Wagner, Mrs. Eliot C. Lovett, Mrs. Adolph Bowdler, Mrs. Charles P. Smith, Miss Marion Smith, Miss S. Helen Fields, Miss Helen Brown, Mrs. Russell Magna, librarian general, National Society, D. A. R.; Mrs. Harry Clark Coe, honorary president general, National Society New England Women; Miss Flora Shinn, Mrs. Marie Seddicum, Mrs. D. K. Parrott and Mrs. J. B. Savage.

The Newman Club, of George Washington University, is holding its annual St. Patricks dance at the Kenwood Country Club on March 17. This dance has always been one of the most outstanding successes of the club's social events. The committee in charge is made up of Edwin Edelen, chairman; Mary Cavanagh, Virginia Corley, Margaret Cox, Dorothy Craig, Eleanor Crowley, Elizabeth Geiger, Helen Kraft, Albert Crosetto, James Donoghue, William Fay, Carl Haardt, Frances Hamill, Edward Maloney, Joseph Klekotka, Irene Madden, Mary Mattingly, Virginia McDonnell, Benedict Genoh, Agnes O'Brien, Mildred Hirt, Edwardo Oroczo, Felix Piniera, George Robertie, John Ryan, Wilbur McNallan, Lillian Suraci, Gladys Thomas.

Miss Richie Gans, accompanied Mr. and Mrs. Isaac Gans to Richmond, Va., to celebrate the sixty-eighth birthday of their brother, Mr. Jacob Gans, with a surprise dinner party, March 1, at a country club, the guests numbering 65. Miss Gans, the guest of her brother and sister-in-law, Mr. and Mrs. Jacob Gans, for two weeks, has been extensively entertained.

Colonial Program By G.W.U. Women

A "colonial program," given in tribute to the memory of George Washington, will feature the March meeting of the Faculty Women of George Washington University. It will take place Friday afternoon in the large parlors at the Hay-Adams House, at 4 o'clock, with Mrs. John Donaldson, chairman, presiding. Mrs. Cloyd Heck Marvin, wife of the president of the university and honorary chairman of the faculty women's group, will assist in receiving the guests.

Mrs. Russell McNitt will open the program with selections from compositions for the piano by early American composers. The minuet will be danced by Miss Lois Balcom and Mr. Don Boggs, under the direction of Miss Marian Chace, of the Washington branch of Denishawn, accompanied on the piano by Mr. George Cornwell, talented young composer and pianist, of this city.

The third number on the program will be a George Washington playlet, "Happiness Day," by Maj. R. B. Lawrence, of the Bicentennial Commission. It will be presented by Mrs. Arnold McNitt as Martha Washington, Mrs. John Donaldson as Nellie Custis Lewis, Sally, the nurse, by Miss Mildred Burnham. Miss Constance Connor Brown will direct. Mrs. Howard L. Hodgkins has assisted the committee on costumes.

Mrs. Thomas Brown, chairman of the entertainment committee for March, will preside at the tea table, and assisting hostesses will be Mrs. Oscar B. Hunter, chairman of the hospitality committee; Mrs. Cline N. Chipman, Mrs. Daniel H. Buchanan, Mrs. Richard N. Owens and Mrs. Warren Reed West.

Connecticut Ball Is Set for April 9

The officers of the Connecticut State Society have planned to hold a colonial ball, April 9, at the Shoreham Hotel in commemoration of the 200th anniversary of the birth of George Washington.

The committee in charge is Mrs. M. E. Woodward, vice president; Mrs. C. W. Sorrell, vice president; Mrs. Ruth B. Conroy, secretary; Mr. Clarence A. Clough, sergeant at arms; Dr. R. S. Pendexter, treasurer, and Mr. Edward J. Lang, president.

Mrs. Charles Frank was hostess to the Wednesday Bridge Club this week, entertaining at her home in Woodley Park Towers.

Mr. and Mrs. Julius Wolf are returning home today after seven weeks at Miami, Fla.

W. & J. Sloane 709 Twelfth

"From Sloane's"

has a triple significance. It is a guarantee of authentic design, of master craftsmanship and of economic interest in the moderate prices which Sloane facilities make possible and in which Sloane patrons benefit.

Dining-room Suites

Featuring special groups—representing special values from $290 to $1375.

A very popular group, combining the Old American Chippendale, Hepplewhite, Sheraton and Duncan Phyfe motifs—executed in genuine mahogany. Complete in ten pieces............ $290

French Provincial group in beechwood, with the old finish and color. A faithful rendition of its period. Complete in ten pieces $325

American Sheraton, than which no period or type has had more enduring popularity. Genuine mahogany construction, with sunburst inlays of satinwood. Complete in ten pieces....... $495

Queen Anne Suite of a style and proportion particularly adapted to the small dining room. Construction is genuine walnut; drawer panels and chair backs inlaid with walnut burl. Complete in ten pieces.............. $525

Elizabethan group, developed in oak and finished in that exquisite Early English antique tone. Each piece effectively carved, and the chairs entirely upholstered in rust velvet. Complete in ten pieces.............. $675

American Colonial Empire Suite—as illustrated above. Genuine mahogany throughout, with door panels and drawer fronts of selected crotch mahogany. Each piece represents an exact reproduction of an original antique. Complete in ten pieces..... $1375

Assemble your own Ensembles for the Living Room

They, too, offer the dominating Sloane characteristics—authentic design, master craftsmanship, and appealing price. We shall be glad to tailor any selected piece or pieces, with yours preference in material.

Chairs—Easy and Wing

English Club Chair, with down pillow back and seat cushion, upholstered in damask or tapestry... $79

Chatham Easy Chair, an ideal reading chair, comfortable with its deep seat and roll back, upholstered in blue figured tapestry.................... $85

Colonial-type Easy Chair, with separate down seat cushion. A splendid chair and covered in attractive damask $59

Bennington "Wing" Chair, long famous for its comfort and as the real fireside piece. Upholstered in green velvet or frieze.................. $75

"Hollis" Wing Chair, of colonial motif patterned from an early American Chippendale piece. Covered in tapestry, damask or chintz........... $65

Pull-up or Open Arm Chair, Chippendale design. Genuine mahogany, upholstery is blue moquette and rust damask $40

Martha Washington Chair, genuine mahogany. Upholstery is a fine selection of damasks.......... $60

Famous Schuyler Chair, extremely comfortable, with shaped back and saddle seat. Upholstered in rust tapestry, blue damask, brocatelle and a rust damask $50

Sofas

English type, roll-back sofa, with deep seat and low arms. An extremely comfortable piece, covered in green or gold damask........... $139

Bedford Sofa, an ideal piece for the small living room, extremely comfortable and covered in handsome damask $145

Hayden Sofa, of the graceful Queen Anne type, and extremely comfortable. Upholstered in blue damask, Burgundy frieze and blue repp....... $195

Love Seats

Parker Love Seat, a very pleasing model, graceful and of extreme comfort. Covered in exquisite gold satin. $90

"Bradley" Love Seat, a charming design and unusually comfortable. Covered in blue Venetian damask $125

Queen Anne Love Seat, with carved cabriole legs. Covered in a red gold wool damask......... $150

Let us show you the new furniture coverings for the Summer protection of your furniture. Made to exact measure — the Sloane way.

Inquire concerning a charge account. It will prove a great convenience in shopping, and our budget plan of payment makes settlement easy.

W. & J. SLOANE

709 Twelfth Just Above G

The House With the Green Shutters

Stoneleigh Court Restaurant

Conn. Ave. and L St.
Well known Quality, Service and Surroundings
Breakfast 50 Cents
Luncheon 85 Cents
Dinner $1.25
Served Daily, Including Sunday
Afternoon Tea Service a la Carte
Rooms for Private Parties
Phone: National 6678
F. MAY
(Over 10 years with Rauscher's)
Prop.

Mrs. K's Toll House Tavern

COLESVILLE PIKE
SILVER SPRING, MD.

Sitting before the "Old Tavern's" Log Fires, guests have remarked, is worth the dinner price alone. But in addition is the Maryland Country Ham, Fried Chicken, Steaks, Chops, Italian Spaghetti, all served in keeping with the quaint charm of an almost forgotten past.
Noon to 8:30 P. M.
Luncheon
Afternoon Teas
Dinners
Sunday Morning Breakfast, too
Phone Shepherd 3500

We Treat Hair

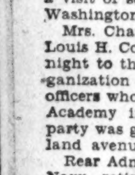

You, too, can have beautiful hair. An itchy scalp and dandruff means that the baldness-producing bacteria are at work gradually and painlessly leading you to complete hair-loss. Check your abnormal condition by consulting our bacteriologist at once.

Ladies and Gentlemen Treated

SPECIAL Permanent Waving $7 and up
Natural flat push wave with ringlet ends, complete—
NAtional 8779.

H. DILLON, INC.
1000 Conn. Ave., 2d Fl. NA. 8779.

WASHINGTON'S LEADING NIGHT CLUB

CLUB MICHEL

NO. 1 THOMAS CIRCLE PHONE NORTH 3720

All Girl Revue!

SPRING FASHION DISPLAY By M. BROOKS CO. With Beautiful Parisian Manikins

The newest in milady's Spring styles presented every evening in addition to regular show.

Buddy & Betty
Musical Comedy Tap Dancing Sensations!

Nora and Lee
Sisters with the Mellow Swanee Voices!

Bobby & Frances
Pride of Hollywood in a Sensational Act!

Dance to Pete Macias and his famous Club Michel Orchestra—10 to 3 every evening!

BEGINNING TODAY WITH THE SUNDAY TEA DANSANT AT 4:30 P. M.

To Complete Your Smart Spring Ensemble

Beautiful

SILVER FOXES

Select your own fur and we will mount it . . . Prices are in line with what you can afford to pay.

1617 Conn. Ave.

Hariton

FUR SHOP

Est. 1908

North 8292

KITT

Rosa Ponselle

—the famous dramatic soprano of the Metropolitan Opera Company, who recently appeared in concert locally at Constitution Hall—says of the

KNABE GRAND

"It possesses unusual richness in the bass and a limpid and lyrical quality in the treble. Such tonal qualities are rarities, but ever present in the Knabe."

In Washington the Home of the Knabe is the—

HOMER L. KITT CO.
1330 G Street

KNABE

EVERYTHING MUSICAL

Many Stranded By Blizzard In Berryville

Persons Attending Party Find Roads Hard to Negotiate; Poor Short of Food

Special to The Washington Post.

Berryville, Va., March 12.—Miss Rose MacDonald, a member of the State Board of Education; Miss Frances Wolfe, coprincipal of the Berryville High School and an alumna of the State Teachers' College at Farmville and Misses Rosalie Newcomb and Anne Harris returned home this week from Farmville, where they went to attend the founders' day exercises of that institution held last Saturday, the forty-seventh anniversary. At the banquet held that night about 100 alumnae attended, the guest speaker being Mrs. William Cabell Flournoy, of Lexington, a member of class 1892. Miss MacDonald and her party, on starting home Sunday afternoon, were caught in the blizzard, reaching Warrenton about midnight, where they remained the rest of the night, leaving there 9:30 the next morning and reaching here after dark Tuesday evening, having to go many miles out of their way to avoid drifts and fallen trees and telephone poles, of which they counted 300 of the latter between Warrenton and Fairfax.

Mr. and Mrs. John B. Bryan, who left here Sunday for Washington to keep a luncheon engagement, on reaching the other side of the mountain ran into the blizzard and on attempting to return home got into a drift and had to spend the night at a farmhouse. Mr. Bryan, who is an expert horseman, is employed by Mr. B. B. Jones at Audley.

Capt. John B. Neill, jr., of Washington, is the guest of his mother, Mrs. John B. Neill. Capt. Neill came through on the first bus that left Washington since Sunday, and on account of fallen wires and drifts, passengers and bus spent the night at Round Hill.

Mrs. Leslie Russell, president, was in the chair at the meeting of the Golden Rule Circle of King's Daughters and Sons, held Tuesday, and announced that there had been so many calls for food and clothing since the blizzard that an appeal would be made for help by putting baskets in the grocery stores asking for contributions of food for the poor. The chair announced that the annual service of this organization would be held this year the second Sunday in May at the Presbyterian Church and that the Rev. J. McL. Carr, the pastor, would be the preacher.

The Winchester Presbytery have accepted the invitation extended them by the Berryville Presbyterian Church, to be their guests at their annual meeting, which will be held April 25. One hundred delegates are expected to attend this meeting.

The woman's auxiliary of this church has invited the Order of King's Daughters and Sons of the county to hold its county convention in this church in May. The convention this year will be the guests of the Golden Rule Circle. Mrs. Henry S. Eley, of Suffolk, will be the honor guest. The newly elected officers of the auxiliary for the ensuing year are: President, Mrs. D. L. Fries; vice president, Mrs. Loring Kackley; treasurer, Mrs. G. W. Atkinson, and secretary, Mrs. Charles Willingham.

Mr. and Mrs. Henry Kerfoot, of Washington, who were the week-end guests of Miss Sarah B. Crown, were caught in the blizzard Sunday and spent the night at Norwood, the home of Mr. and Mrs. Thomas M. Reynolds. Mrs. Kerfoot was nearly prostrated by the intense cold before reaching there.

Mrs. Benjamin Pulliam, proprietress of the Battletown Inn, took in 40 stranded tourists Sunday night and Monday, among whom was a family with two small children who had no money to pay, but that made no difference and they were given the same consideration.

Mr. and Mrs. E. S. Brown, of Washington, who were the week-end guests of Mrs. Brown's brother-in-law and sister, Mr. and Mrs. Ralph Ware, started to return home Sunday and were caught in the drifts near Norwood gates, the home of Mrs. T. M. Reynolds and remained in their car all night, much prostrated the next day.

Mr. Basil Ryan, who has been spending the winter with the family of Mr. and Mrs. Edward Jacobs, left this week for New York.

Dr. and Mrs. Robert C. Cooke, of Lexington, were the week-end guests of the Misses Page at their home, Saratoga.

Patronesses Named For Wood Lecture

The complete list of partonesses for the illustrated lecture "From Kashmir to Siam" to be given by Mrs. Charles Wood on Tuesday evening, at the Wardman Park Theater, for the benefit of the Society of the Covenant Missionary fund is as follows: Mrs. Henry L. Stimson, Mrs. Harlan Fiske Stone, Mrs. George H. Moses, Mrs. Charles Brand, Mrs. Samuel Kendall, Mrs. William Fitch Kelley, Mrs. Wallace Radcliffe, Mrs. William Chapin Huntington, Mrs. Francis M. Savage, Mrs. John Jay Myers, Mrs. George Thorpe, Mrs. Charles Rhoads, Mrs. Chandler Hale, Mrs. Hutchinson Cone, Mrs. Frederick Delano, Mrs. J. Harry Covington, Mrs. Joseph Strauss, Mrs. Lowell Fletcher Hobart, Mrs. Robert Lansing, Mrs. Gilbert Grosvenor, Mrs. Edwin Pollock, Mrs. William McClellen Ritter, Mrs. Hugh Matthews, Mrs. Charles March, Mrs. Thomas Lockwood, Mrs. Thomas W. Phillips, Mrs. Albert Clemens, Mrs. William Hamilton Bayly, Mrs. Charles Warren, Mrs. William Strong, Mrs. Charles D. Walcott, Mrs. Albert J. McCartney, Mrs. Rudolph Max Kauffmann, Mrs. Victor Kauffmann, Mrs. Clarence A. Aspinwall, Mrs. Ross Thompson, the Misses Sedgley, the Misses Wightman, and Mrs. Charles Marlett.

Musical numbers preceding the lecture will be rendered by Mrs. Charles Wilfrid Smith, accompanied by Mr. George H. Wilson.

Hotel Pierre
Fifth Ave. at 61st Street
New York
Single Rooms and Suites
FOR
Transient or Extended Visits
A Famous Restaurant
CHARLES PIERRE, *President*

To Present Fantasy

Clinedinst.

MRS. STERLING BOCKOVEN, who will present the musical fantasy, "Candlelight and Crinoline," for the Society of May flower descendants.

Mrs. Katherine Prindeville, who has been visiting her grandson, Mr. Thomas Francis Griffin, and Mrs. Griffin at their ranch in Tucson, Ariz., has returned to Washington and is at the Shoreham.

Miss Emily Ecker to Wed Fontaine C. Bradley.

Mrs. John Beard Ecker announces the engagement of her daughter, Emily Kirk, to Mr. Fontaine Cosby Bradley, son of Mrs. Thomas Bradley. No date has been set for the wedding.

Miss Maude Yates, of the Department of Justice, will be hostess to Eta Alumnae Chapter of Kappa Beta Pi, international legal sorority, tomorrow evening. The evening's program will feature the use of law in banking. The subject will be discussed from two widely different viewpoints, that of a Federal bank examiner by Miss Adele M. Stewart, national bank examiner, and that of a member of a great banking organization by Miss Constance Fogle, assistant secretary, of the American Institute of Banking.

Miss Ruth Hastings, of the League of Women Voters, will present a tentative study plan of the laws of the District of Columbia.

Mrs. Estelle Sternburger, the executive secretary of the National Council of Jewish Women, has returned to her home in New York, after several days at the Willard.

A tea will be given Tuesday afternoon, March 15, from 4 until 6 o'clock at the home of Mrs. H. M. Fulton, 1500 Thirteenth street northwest, by Capitol Chapter, Daughters of the American Revolution, in honor of Mrs. Pedro Capo-Rodriguez, newly elected State recording secretary, and the other newly elected State officers.

Mrs. James W. Good, widow of the former Secretary of War, has as her guest in her apartment at Wardman Park Hotel Miss Virginia Fletcher, of Chicago.

Missouri State Society To Have Easter Dance.

The March event of the Missouri State Society will take the form of an Easter banquet and dance, to be held at the Washington Hotel on Saturday, March 26. The banquet will take place at 7 o'clock, and dancing at 10 o'clock. Those who are unable to attend the banquet may come later to the dance.

Mr. Mitchel David left during the week for Fort Worth, Tex., to visit his aunt and uncle, Mr. and Mrs. Richard Bonwit. Before returning here he will visit on the West Coast.

The board of St. John's Orphanage has appointed a committee to hold a rummage sale for the benefit of the orphanage at 1505 H street, beginning Tuesday. Miss Alys Downing, chairman; Mrs. Glin Heiburg, Miss Biddle, Miss Macomb, Mrs. Edward Meigs, Mrs. Clarence Williams will be among those in charge of the sale.

Mrs. Elizabeth R. Cornish and Mrs. Louis F. Bradley entertained the Post Officers Association of Cathedral Chapter, No. 14, Order of the Eastern Star, Friday evening.

Phi Sigma Sigma Sorority benefit card party and fashion review, for the relief of local unemployed, will be at the Carlton Wednesday.

Mrs. Louis Simon, with her grandson, Merril Rukeyser, motored to New York during the week to visit her son and daughter-in-law, Mr. and Mrs. Merril Rukeyser.

Mr. Warren Smith, visiting here several days last week, sailed from New York, on Friday, for his home in Caracas, Venezuela.

Capital Folk Are Active at Miami Beach

Mrs. E. C. Graham Is Hostess at Junior League Fashion Show Held Recently.

Special to The Washington Post.

Miami Beach, March 12.—Mrs. Kathryn C. Fuqua, of Washington, and her daughter, Miss Kathryn Fuqua, are at the Roney Plaza Hotel for an extended stay.

Capt. and Mrs. W. W. Galbraith, of Washington, are at the Roney Plaza Hotel.

Mrs. George H. Wilbur, Mrs. L. S. Richardson and Mrs. J. G. Nettleton and son, all of Washington, are at the Wofford Hotel.

Mr. and Mrs. Harrington Mills, Mr. and Mrs. Franklin Lammot Belin and Valey Belin, from Washington, are at the Roney Plaza.

Mrs. P. M. Halford, Washington, is at the Lincoln Hotel.

Mrs. P. M. Ashford, Washington, is at the Lincoln Hotel.

Mr. and Mrs. Joseph E. Davies, Washington, who are at the Gulf Stream Apartments, were guests at a luncheon given by Mr. Edward G. Broenniman, of New York, at the Roney Plaza Hotel recently. Afterward the party was entertained at the Hialeah Park races.

Col. and Mrs. R. J. Herman, of Washington, are in Miami Beach to spend a part of the season and are guests at the Fleetwood Hotel.

Dr. and Mrs. W. M. Simkins, Washington, are stopping at the Roney Plaza Hotel.

Mr. and Mrs. A. W. Miller, of Washington, are at the Boulevard Hotel.

Mr. and Mrs. George A. Gordon, Washington, are at the King Cole Hotel.

Dr. and Mrs. John Oliver LaGorce entertained a party of Washington friends at the Flamingo Cabana Club recently.

Mrs. Charles G. Mathews, of Washington, has been spending the season at the home of her sister, Mrs. D. A. Blodgett, in North Alton road. Mr. Henry Parsons Erwin, of Washington, has joined Mrs. Erwin, who is Mrs. Blodgett's daughter, at the Blodgett home and will remain to return to Washington with Mrs. Erwin later.

Mr. and Mrs. W. B. Clarkson, Washington, are stopping at the Flamingo Hotel.

Mrs. E. C. Graham, of Washington, was hostess to a group of guests at the Lincoln Road Association held at the Flamingo Tea Gardens recently. The show was sponsored by the local chapter of Junior League girls and members of the league modeled. Miss Irene Bordoni introduced the exhibits.

Mr. and Mrs. Edward H. Hutchins, of Washington, are at the Boulevard Hotel.

Whitman, Miss Catherine Clark and Mr. Lawrence Halstad.

Mr. and Mrs. B. A. Durfee, of West Springfield, Mass., have moved to Washington, and will make their home at the Potomac Park Apartments.

The Mothers' Club of St. James' Catholic Church, Mount Rainier, Md., will give its annual St. Patrick's card party in the auditorium, Thirty-seventh street and Rhode Island avenue, Thursday for the benefit of the school.

Mrs. James Mowatt, chairman will be assisted by Mrs. Mary Bailey, Mrs. C. C. Cavanaugh, Mrs. Charles Speake, Mrs. Catherine Gill, Mrs. Stephen Latchford and mothers of the children of the seventh grade.

St. Francis de Sales Society To Give Italian Supper.

The Holy Name Society of St. Francis de Sales' Church will give its annual chicken and spaghetti "Italienne" supper in the auditorium, Twentieth street and Rhode Island avenue northeast, Tuesday.

Mr. John B. Rubino, chairman, will be assisted by Messrs. Peter A. Mertz, James E. Donahy, R. B. Early, William R. Brennan, John Kane, John J. McDermott, George A. Gingras, A. J. Fealy, L. M. McVearry, John J. Renals, Ambrose R. Harrison, Harry H. Kirk, H. P. Baldwin, J. J. Kavanaugh, Fred Naltzey, Thomas S. Mallon, sr., M. Raymond O'Meara, John J. O'Brien, Howard McCreight and John H. Stockmann.

Mrs. Flossie Richardson is visiting here before returning to her home in New York.

Miss Jeanette Cohen and her sister, Miss Lillian Cohen, have returned from two weeks in Atlantic City, at the Raleigh.

Miss Mabel Donnally is visiting relatives here after traveling for several months through New York.

Mrs. Arthur Newmeyer will arrive during the week, from her home in New Orleans, La., to visit her sisters, Miss Helen Strausburger and Mrs. Milton Kadden.

THE BRIGHTON
2123 California St.
OYSTERS ON HALF SHELL every day included in our dinner, 6 to 7:30 p. m. $1.00

Est 40 Years 1892
POTTHAST
The true Antiques of Tomorrow
Superior Custom Made Antique Reproductions Direct From the Makers at Reasonable Prices.
now located
1741-43 Connecticut Ave.
Baltimore, Md., 924 N. Charles St.
Shops: 1400 Block Wicomico St.
509 5th Ave., New York City.
Washington's Leading Finest Furniture Makers

Hand-Made Dining Room Furniture—Our Specialty From Our Own Shops in Baltimore Will Be a Lasting Pride and Pleasure to Your Home.

AT TAKOMA PARK

Mr. and Mrs. William T. Sabine had as their house guest last week-end Mrs. Edith Wheeler, of New York City.

Mr. and Mrs. H. L. Thornton, who spent three months at Miami and other Florida points of interest, have returned home.

Mrs. Duncan Stuart was hostess to her bridge club on Friday night of last week.

Miss Nancy Swink and Miss Joy Linton have returned from Annapolis, where they spent last week-end and attended the Saturday night hop at the United States Naval Academy there.

Mrs. Wilbur R. Mattoon entertained on Tuesday afternoon for a number of Takoma Park friends.

Mr. and Mrs. B. H. Colbert have as their house guests Mr. and Miss Alford and other guests, all of Hartford, Conn. Mr. Alford and his party motored to Takoma Park, arriving here on Wednesday, and experienced considerable difficulty reaching here due to conditions resulting from the severe storm of Sunday.

Miss Agnes Carleton was hostess for the meeting of the art department of the Takoma Park Women's Club on Thursday afternoon at 1 o'clock. Mrs. Grace Swiggett, artist and instructor, was the guest speaker. Assisting hostesses were Mrs. Ethel Lamond, Mrs. W. H. Burk, Mrs. Alexander Wetmore, Mrs. John L. McKenney, Mrs. E. P. Walker and Mrs. Frederick C. Lincoln.

Mrs. Russell B. Cole entertained on Wednesday at a luncheon in honor of her niece, Miss Dorothy Perkins Cole, of Linthicum Heights, Md. Most of the guests present were from Baltimore. Miss Cole is the niece of Representative J. Charles Linthicum, of the Fourth Maryland Congressional District.

Miss Helen Nusbaum entertained at a supper recently for a number of Takoma Park friends.

Dr. E. M. Olsen has returned from a business trip that took him to Philadelphia, Wilkes-Barre and other Pennsylvania points.

Mr. H. K. Hall is on a business trip to Oshawa, Ontario, Canada, and will return to Takoma Park the early part of this week.

Mr. Richard Mattoon, son of Mr. and Mrs. Wilbur R. Mattoon, left Friday to resume his studies at Antioch College, Yellow Springs, Ohio. Mr. Mattoon has been visiting his parents since the Christmas holidays.

Miss Minnie Iverson has returned from a motor trip to Florida, where she vacationed for two weeks.

Mr. and Mrs. Lewis Sasser have as their house guest Miss Pearl Graham, of Baltimore.

Mrs. Charles Martin, of Ontario, Calif., arrived the middle of the past week to be with her mother, Mrs. Flora H. Williams, who is seriously ill.

Mr. E. E. Eastman, who left Takoma Park several weeks ago for Berrien Springs, Mich., has completed his stay at that place and during the past week went to Auburn, Me., where he will remain for some time before returning to Takoma Park.

The Misses Enid and Helen Williams entertained the Phi Delta Sigma Sorority on Wednesday evening, when 23 members were present. Miss Betty Webster and Miss Mary Beech were elected members. The welfare committee reported several needy cases and that relief had been extended the most pressing ones. Final arrangements were made for a card party to be given Tuesday night. At the conclusion of the business meeting Miss Nina Miller gave a review of "The Education of a Princess," by the Grand Duchess Marie of Russia.

Mr. and Mrs. W. R. Drummond have returned from Shenandoah, Va., to which place they accompanied his mother, Mrs. Annie Drummond, who had been their guest for several weeks. Mr. and Mrs. Drummond found much difficulty in motoring back home as a result of the heavy snow and sleet storm of Sunday.

On Thursday, at 8 p. m., the choir of Trinity Episcopal Church will sing Maunder's beautiful Easter cantata, "Olivet to Calvary." The choir will be greatly augmented both in the chorus and with soloists. Assisting soloists will be Dr. James Dickson, barytone, of St. James Church, Washington; Mr. Newton Hamner, tenor, and Miss Florence Shipley, soprano. Mr. Kenneth Frisbie, organist and choir director of Trinity Church, will direct the cantata.

Mrs. Harry X. Walsh will entertain for the next bimonthly card party of Takoma Park Post No. 28, American Legion, at her home, 8 Elm avenue, on Tuesday, March 15, at 8:30 p. m. Mrs. John Lind will be the assisting hostess.

On Wednesday at 8 p. m. the annual father-son meeting of the Takoma Park Presbyterian Brotherhood Club will be held at the church. Dr. Clarence Beaman Smith is chairman of the program committee and has secured as speaker Mr. Nat E. Frame, of Morgantown, W. Va., an outstanding leader in Department of Agriculture boy and girl club work. There will be a program of songs led by the Columbia Young Men's Quartet. During a social half hour to follow the business meeting and program light refreshments will be served by a committee headed by Fred L. Harries and J. O. Foulk. Clarence A. Reed, president of the club, will direct the business session.

Mrs. Theodore R. Davis entertained a number of local friends at luncheon on Thursday, March 4.

Mrs. Clarence G. Carr and Mrs. W. H. Walker will give reviews of "The Life of Daniel Webster" at a meeting of the literature department of the Women's Club to be held tomorrow morning at 10 o'clock at the local branch of the public library.

Beginning Friday and continuing for three weeks Town Treasurer Bryan Davis will cause to be published the delinquent tax list for 1931 of the Town of Takoma Park, Md. Present indications are that more than 100 pieces of delinquent property will be advertised for sale on April 15.

The Kate Lindsay Guild, composed of graduate nurses, met at the home of Miss Katheryn Jensen on March 5 at 8 p. m., when Dr. Edna Patterson gave a talk on certain phases of her recent postgraduate work.

Women Geographers Hear Miss Emerson

Miniature Indian elephants played a star role in table decorations and place cards and the music of India was featured at the annual luncheon of the Washington branch of the Society of Women Geographers yesterday at the Cosmos Club, when Miss Gertrude Emerson, traveler and author, coeditor of Asia Magazine, and one of the founders of the S. of W. G., was guest of honor and speaker.

Miss Emerson spoke of recent experiences in northwest India, where she spent a year as the only foreigner in a remote Indian village studying the life of the peasantry.

National officials and members of the society resident in Washington included Mrs. Harriet Chalmers Adams, Mrs. Frances Carpenter Huntington, Mrs. Alice Tisdale Hobart, Mrs. Gilbert Grosvenor, Mrs. Charles Walcott, Mrs. Mitchell Carroll, Dr. Helen Strong, Mrs. Mary Lee Davis, Mrs. Muna Lee de Munoz Marin, Dr. Laura Hatch Martin, Mrs. Constance Lathrop, Mrs. William Mann, Mrs. Sophia Saucerman, Miss Helen Seymour, Miss Ellen N. LaMotte, Mrs. Hamilton Bryan, Mrs. Charles Hendley, Mrs. Robert Whitney Imbrie and Mrs. H. C. Jewett.

Mrs. Robert Cushman Murphy and Dr. Elsie Reed Mitchell, of New York; Miss Ella Riegel, of Bryn Mawr, and Miss Frances Densmore, of Red Wing, Minn., were among the out-of-town members present, while the society's guests included Mrs. Luther Reichelderfer, Mrs. William Salter, Mrs. Nina Allender, Mrs. Woodward Bispham, Miss Mary Winsor, Mlle. Madeleine Scubeiran and Miss Myra Hendley.

The Ohio Society of Washington will meet tomorrow evening at the Shoreham Hotel, with Representative C. Ellis Moore as guest of honor and speaker. The meeting will be presided over by Senator Simeon D. Fess, president of the society, and Mr. William Green, vice president, who has charge of the entertainment feature of the program.

The business session will include the election of a nominating committee to propose officers for the society's coming official year. A buffet supper, dancing and bridge follows the musical program.

Mr. and Mrs. Oscar W. Torreson entertained at the dinner dance at the Shoreham last night in honor of Dr. J. Bartels, who will return to his home in Germany on March 24. Their other guests were Mr. and Mrs. Odd Bahl, Dr. Merle Tuve, Dr. Winifred

Mrs. Morris Cafritz and her mother, Mrs. Ladislous Detri, have returned after a trip to Cuba.

Arlington County

Mr. and Mrs. Charles F. Brown, of 401 B street northeast, formerly of Lyon Village, announce the engagement of their daughter, Ruth, to Mr. Groome Eareckson, son of Mr. and Mrs. Groome Eareckson, of Lyon Village.

Mrs. Arthur Halstead and Mrs. Robert Johnson, of Ashton Heights, were hostesses on Monday evening at the meeting of the Thomas Nelson Chapter, Daughters of the American Revolution, at the home of Mrs. Halstead.

Mrs. Tryman Burchard, of Cherrydale, entertained her mother, Mrs. Babley, and her aunt, Mrs. Brush, of Philadelphia, at luncheon on Tuesday. Mrs. Brush and Mrs. Babley are returning to their home after spending some time in Florida.

Mr. and Mrs. Howard Hopkins, of Cherrydale, have as their guest Mr. Hopkin's mother, of McGaghesville, Va.

Miss Lenore Thomas, a teacher in the Cherrydale School, is spending some time at her home.

Miss Margaret May, of Ballston road, has returned to her home from a three weeks' trip to relatives in Aurora, N. C.

Mrs. W. D. Mabry entertained ten members of the Capital City Spelling Club, of which she is a member, at her home in Bon Air on Friday.

Mr. and Mrs. Guy Crosier, of Adams, Mass., are spending the week with Mr. and Mrs. C. T. Bates, of Mackey street, Cherrydale.

BIGGS
ANNUAL SALE of FLOOR SAMPLES
20% to 50% REDUCTIONS!

Sheraton sideboard, 5 ft. long. Period about 1760. Hand-made of solid mahogany and an authentic reproduction of a genuine old piece as found in Va. Regular Price, $175.

SALE PRICE, $119.50

Our ENTIRE STOCK of Colonial Mahogany Reproductions, Mirrors, Pictures, Brasses, Bric-a-Brac, Hand-Hooked Rugs and Colonial Coverlets are included in this unusual sale.

During this sale we are combining the Features of our Mid-Winter 20% Sale and our Annual Floor Sample Sale.

To explain this—Our Floor Samples are slightly damaged, and each piece is marked in accordance with this condition, and you may buy this piece—just as it is—for the reduced price as marked.

If you would prefer new pieces made up for you, or, in the case of Upholstered Goods, covered in your choice of materials, you may have this privilege, and you will be allowed a 20% discount from our Regular Prices.

Make your SELECTIONS Early as our Floor Samples are limited!

No C. O. Ds No Refunds — All Sales Final — *No Approvals No Returns*

We make more than 500 true copies of old Virginia pieces

Biggs Antique Co.
1224 Connecticut Ave.

Many Visitors From Capital At Pinehurst

Golf Lures Many Winter Vacationists of Washington to Carolina Greens.

Special to The Washington Post.

Pinehurst, N. C., March 12.—Vacationists from Washington and vicinity have been active in recent social activities in Pinehurst.

Mr. and Mrs. J. Elvans Mayfield, Mrs. Samuel Koones and Mr. G. R. Hallibaugh, of Washington, were recent arrivals at the Pine Crest Inn. They are touring the South.

Mrs. H. A. Sellhausen and Messrs. William D. White and Walton Brooks, of Washington, recently arrived at the Carolina Hotel.

Mr. Edward H. Batson, of the Congressional Club, who is vice president of the Tin Whistles Golfers, of Pinehurst, returned to Pinehurst Thursday after a visit to Jacksonville. On Friday night he attended the annual banquet of the Tin Whistles. Mrs. Batson has been playing golf with Washington friends here, and has been entertaining at the grill of the Pinehurst Country Club.

Mrs. George Hewett Myers and Miss Mary Myers, of Washington, and Mr. Edwin C. Wilson are among recent guests at the Carolina Hotel.

Dr. W. C. Stirling and Mr. J. C. Kondrup, of Washington, registered for some time as guests at the Holly Inn. Both also registered at the Pinehurst Country Club for golf.

Master Philip S. Fell, son of Mr. Ogdon L. Mills, of Washington, who has been visiting for two weeks with his grandfather, Mr. P. S. P. Randolph, of Hempstead, L. I., in the Randolph home here, has returned to Washington. He was among the guests at a party given by Mr. and Mrs. Curtis Wigg, of New York.

Mrs. Joseph Broslek, of Washington, is at the Holly Inn. There also are Mr. and Mrs. W. H. Harrison, of Richmond, Va.

Mr. and Mrs. Herbert Moffett, of Washington, are among recent arrivals at the Carolina Hotel.

Whose Birthday Is Today
Say It With Flowers
Blackistone
1407 H St. N.W.
Nat'l 4905

Round Hill

Mrs. J. D. Thomas, Mr. Jack Thomas and Mrs. L. B. Phillips were in attendance at the field meet for hunting dogs held in Fridericksburg Wednesday and Thursday of last week. While in Fredericksburg Mrs. Phillips visited her daughter, Miss Katherine Phillips, who is a student at the State Teachers College there.

Mr. and Mrs. J. K. Taylor and family, of Philadelphia, passed several days recently with Mr. Johnston Taylor.

"Tithing" was the subject of the Baptist Missionary Society which met Thursday with Mrs. J. S. Patterson in charge of the program. Others on the program were Mrs. J. C. Rogers, Mrs. C. J. Harley, Mrs. L. B. Phillips, Mrs. Ava Osborne, Mrs. E. L. Poston and Misses Lucy and Mary Simpson.

The Girls Auxiliary met Thursday afternoon with Miss Martha Cockerill in charge of the program.

Mrs. J. D. Magner and Mrs. Annie Brock, of New Market, were recent visitors of the Misses White.

Miss Annie Kilgour, of Washington, passed the week with her cousins, J. M. Kilgour and family.

Mrs. Annie Rogers has returned to her home in Barnesville, Ohio, following a visit of several months with relatives here.

The Guild of Mount Calvary Church was entertained by Mrs. Charles H. Osborne at her home in Bluemont recently.

Mrs. Daisy Harley and Miss Dorothy Harley passed the week-end in Washington.

Miss Alma Schneider, of Washington, has been the guest of her parents, Mr. and Mrs. Henry Schneider, for several days.

James Melton visited his parents in Rockville, Md., over the week-end.

Miss Martha Cockerille is passing the week with Mrs. J. C. Rogers.

Many Capital Visitors Move On Asheville

Motorists Are Attracted by Early Prospect of Opening of New Highway.

Asheville, N. C., March 12.—A new influx of visitors from Washington and vicinity has marked the advance of the spring season at Asheville during the past week. Numerous sojourners at the resort centers in the city have arrived in Asheville en route northward after a winter in Florida. Others have journeyed southward to western North Carolina to spend the spring resort period here.

The early prospect of the opening of a highway across the cloud-tipped Great Smoky Mountains, through some of the most spectacular portions of the new National Park, has attracted the interest of many motorists touring "The Land of the Sky." The new route will be opened to traffic on or about April 1.

Recent arrivals at the Asheville resort centers include Mr. and Mrs. Henry T. Allen, who are at The Manor in Albemarle Park. Mr. and Mrs. Allen are from Washington.

Recent arrivals at the George Vanderbilt Hotel include Mrs. Henry T. Claus, Mr. and Mrs. Donald Webster, of Washington.

Recent arrivals at the Asheville Biltmore Hotel include Mr. A. E. McClure, Mr. G. W. Wells, Mr. H. B. Cummings, of Washington.

ARTHUR JORDAN PIANO COMPANY — THIRTEENTH AT G

. . . learn to play the piano!

We will pay for $25 worth of your piano lessons—

¶ This sum will get you well started in music. You do not have to be a beginner in order to participate.

¶ Lessons are individual ones to be taken from any teacher you select in Washington. Complete list at our store.

¶ This remarkable offer is made with every Laffargue Baby Grand Piano purchased during the month of March.

¶ We chose this instrument because of its quality, splendid reputation, and modest price, $475.

¶ This step forward is our contribution to the cultural advancement of this city. It is our tribute to the piano teaching profession.

¶ Learn to play the piano—and start learning today!

Payments on the Laffargue Baby Grand Piano are budgeted at $12.50 a month. The usual down payment has been reduced one-half.

ARTHUR JORDAN
PIANO COMPANY
1239 - G Street - Cor 13th

1320 F STREET N. W.

Going Monday at 9 A. M.!

THE ENTIRE STOCK FROM
HENRY CASTENS INC.
1320 F STREET N. W.

$25,000 STOCK OF FINE LEATHER GOODS . . TRUNKS . . LUGGAGE . . GIFTS and HANDBAGS . . *Purchased from the Assignees.*

EVERY ARTICLE REDUCED TO
COST
or LESS THAN COST

You don't have to be an expert on quality . . . or a judge of values. These articles are offered Bargains once in a Lifetime. The Thousands of Customers who have dealt with *Henry Castens, Inc.,* for the past 7 years will be quick to take advantage of the great opportunity this Sacrifice Sale Offers.

All Sales Final . . . All Sales Cash
Incomplete Stock Filled in With Added Merchandise

Doors Open 9 A. M. Monday!

1320 F STREET N. W.

CONCERT IS PLANNED AS SOUSA MEMORIAL

Edwin Franko Goldman Will Direct Epochal Event at Constitution Hall.

Edwin Franko Goldman, of New York, will be in charge of the John Philip Sousa memorial concert in Constitution Hall on the evening of April 17, which will be given under the auspices of the American Red Cross and the Greater National Capital committee and will be the closing event of the convention of the American Bandmasters' Association, of which Mr. Goldman is president.

More than 100 bandmasters from all parts of the United States and Canada will be present and take part in the concert. Every number on the program, with the exception of one, will have its premiere. The exception is an arrangement made from the orchestral score of "Bolero," a popular composition by Ravel. Gustav Theodore Holst, English composer, will appear in person to conduct his prelude and scherzo, "Hammersmith," for the first time. Ottorino Respighi, of Italy, best known by his "Pines of Rome," has written a special number for the concert. Nathaniel Shilkret will conduct his composition entitled "Skyward." Mr. Goldman will produce a new grand march, which will have its first rendition and will be given by the United States service bands under Mr. Goldman's direction.

Mr. Goldman is best known by his work with the Goldman Band, of New York. This band, since its organization in 1918, has played approximately 780 New York City concerts to audiences ranging from 20,000 to 60,000. For the last four years the audiences have averaged about 1,500,000 each season. He has been performing regularly over the radio since its beginning. Mr. Goldman, in speaking of the concert that is to be given in Constitution Hall, says it will be the most important event of its kind in the history of band music and that, from the standpoint of a clinical study of instrumentation, the work of the convention will be notable.

BANDMASTER

EDWIN FRANKO GOLDMAN.

Foundation to Get Large Mural Soon

Painting Being Finished in Europe Will Be Sent to United States.

Paris (U.P.).—Henri Matisse, considered one of the greatest living exponents of modern art, is now finishing a mural painting 14 by 40 feet, destined for the principal hall of the Barnes Foundation at Merion, Pa. Matisse received the commission two years ago when he was in America as a member of the jury of the Carnegie Foundation. Dr. Barnes, of the foundation, commissioned the French artist, and he has been at work on it ever since. It is reputed to be one of the finest contributions to the first half of the nineteenth century.

The mural is at present in Matisse's Nice studio, but Dr. Barnes has consented to allow it to be brought here for a ten-day exhibition in April at the Georges Petit Galleries, thus permitting art lovers in Europe to view the work before it leaves the country.

Special lighting arrangements have been made for the exhibition here due to the fact that the galleries will be kept open until midnight. This will be the first time that an art gallery has remained open until that hour, and it is considered a daring innovation in gallery etiquette.

Average Person Suffers From 2 Colds Per Year

Boston (U.P.).—The average person has two common colds yearly, according to Dr. Wilson George Smillie, of the Harvard School of Public Health.

Experiments conducted in isolated communities by the Harvard school indicate colds are "caught" by contact with some infectious agent, he says, and these colds pave the way for the secondary invasion of diseases such as pneumonia.

CHINA FLOOD RELIEF MENACED BY 'WAR'

Cablegram Says Work May Be Stopped If Funds Are Not Obtained.

The revenue of the National Flood Relief Commission is seriously curtailed by the fighting in and around Shanghai, according to a cablegram recently received by a committee on flood relief in China from their American advisory group stationed there.

Unless $6,000,000 Chinese currency (approximately $1,250,000 in United States currency) is received, the cable intimates, the relief of starving humanity will have to be discontinued and the unrepaired dykes of the Yangtse and the Grand Canal will make certain the flooding of 30,000 square miles of land that were inundated last year.

The flood relief organization is constituted by the Federal Council of the Churches of Christ in America, the Foreign Missions Conference of North America, and China Famine Relief, U. S. A.

David A. Brown, chairman of flood relief in China, describing the situation in the flood districts said:

"The call of suffering humanity rises above the cannonading at Shanghai. There is a greater drama of conflict in China than that of men and war machines. It is the grim contest between the impersonal power of natural forces and man's heroic effort to aid his fellow men to escape them. That is why we are determined to continue our work in behalf of China's flood victims, if possible despite all other influences and activities. We are engaged in a basic work of humanity."

German to Pay Debt Nearly 75 Years Old

Oregon, Ill. (U.P.).—A debt incurred nearly 75 years ago in Germany is to be paid to the late Ralph Kober, former Forreston blacksmith, according to word received by heirs here recently.

Kober, according to relatives, made a loan amounting to approximately $400 to a friend a number of years ago before coming to the United States.

Kober's friend never was able to repay the loan, but he made provision for it in his will which was filed for probate in a German court recently.

Ontario Gold Mine Output Shows Decline

Toronto, Ontario (U.P.).—A decline of $223,759 in gold production from Ontario gold mines during January, as compared with the high record figures of December, is announced by the Ontario government department of Mines.

December's output reached $3,906,467, while January now is shown with a bullion output of $3,682,708, which is well ahead of January, 1931, when the value was $3,289,032.

FRAUD DISCOVERED IN WENDEL RECORDS

Effort to Falsify Marriage References Is Revealed at Annapolis.

Special to The Washington Post.

Annapolis, Md., March 12.—A brazen but crude attempt to falsify marriage license references in the office of the Maryland Land Commissioner here, apparently for the purpose of establishing a claim to the Wendel millions, was discovered a few days ago by Arthur Trader, chief clerk in that office.

Two cards, found to be bogus, were discovered in the index files, Mr. Trader said. They related to the wedding of one "Frank M. Brown, and Rachael Virginia Wendel, January 1, 1819."

Discovery of the fraud had its inception with a request made at the land commissioner's office on February 27, by a woman who gave her name as "Mrs. Susie Wetmore," and her address as Rock Hall, Md. The land office normally is frequented by many persons in course of a day in search of data from old records, with the exception of Saturdays, and the date of the Wetmore woman's visit was a Saturday. When she entered the office, according to Mr. Trader, she inquired for the marriage records, specifically as to the Brown-Wendel reference.

Asks for Certificate.

One of the clerical force was detailed to look up the data. When the two cards were found, the woman asked to be given a certificate of the accuracy of the data. She was advised that could not be guaranteed, but that the office would certify as to what the cards contained. After hesitating for a moment, the woman said she would be satisfied with that, and a certificate was furnished, for which she paid the regular office fee of $1.25, Mr. Trader said.

Since the transaction appeared in the nature of office routine, neither Mr. Trader nor his assistants paid more than passing attention to the incident at the time. No one in the office knew the woman or had ever before seen her. So whether the name and address given were fictitious, is not known. Mrs. Wetmore is described as between 40 and 50 years old and was modestly attired.

A few days later, however, Mr. Trader's suspicion became deeply aroused. And under date of March 4, he received a letter of inquiry from a New York lawyer—L. Effingham de Forest. In this letter, the writer, after stating that the land commissioner's certification had been presented to him, asked the following questions:

1. Is the certificate a true copy of one made in your office?

2. Are the marriage records based on original checked records, or are they part of a collection of family records filed in your office?

3. Where the reference is given to St. Paul's Parish, where is this parish?

Fake Cards Found.

Meanwhile Mr. Trader discovered the bogus index cards of the "Brown-Wendel" notations. How long they had been in the office file and by whom they were placed there no one in the office knows. They were promptly withdrawn. The cards were white, of standard size, 3 by 5 inches in dimension, but otherwise did not correspond to the type used in the land office. For instance, they bore a horizontal line in red, about half an inch from the top, and a perpendicular line, also in red, three-quarters of an inch from the right side. They contained notches to fit across the file bar, whereas those of the office style have a round punched hole through which the bar is inserted. Not only these differences, but the crudeness in the form in which the references were prepared, and the differences in spelling, were promptly noted. The notations were typewritten.

Accordingly, Mr. Trader in answering the New York lawyer's letter advised of the apparent fraud. And as to the indefiniteness of the "Saint Paul's Parish," mentioned in the references, investigation reveals there were parishes of that name in old Calvert County, now Prince Georges County, another in Kent County, and a third in Talbot County.

Rock Hall, the address given by the Wetmore woman is in Kent County.

Transcript of Cards.

Here is a transcript of the bogus cross index cards:

Brown, Frank—M—Rachael Virginia Wendel

Dau. of Johann Gottlieb M. Wendel and Elizabeth Astor Wendel

On Jan. 1, 1819, by Rev. Wm. Bulkley

Witness—The Above Parents.

Reference—Saint Paul's Parish.

Wendel, Rachael Virginia—M—Frank Brown,

son of Frank and Emily Brown, Jan. 1, 1819, by Rev. William Bulkley.

Witness Johann Gottilieb M. Wendel and Elizabeth Aston Wendel (Parents). Reference — Saint Paul's Church.

$500,000 Is Given To Save Redwoods

6,000 Acres in California to Be Purchased With E. S. Harkness Fund.

San Francisco, (A.P.).—Preservation of approximately 6,000 acres of fine redwood forests in northern California has been made possible by a gift of $500,000 by Edward S. Harkness of New York, the Save-the-Redwoods League announced.

The contribution of the New Yorker has been matched in part by funds from the California State Park Commission and a deed to the forest lands was acquired by the commission.

The new acreage added to the public domain lies along either side of Prairie Creek, from about 15 miles north of Orick, Calif., to a few miles beyond the Del Norte County line, starting about 342 miles north of San Francisco.

Rare Northern Bird Found Near Portland

Portland, Ore. (U.P.).—One of the rarest birds of the North, an Emperor, or painted goose, third of its kind ever to be seen as far south as Oregon, drifted ashore dead here recently.

The specimen, an adult in fine plumage, is the most beautiful of wild geese. The head, nape and tail are ivory white, the upper parts are wavy bluish-gray with lavender tinting, and sharply defined marks. Its feet are orange-yellow and the bill is a livid flesh color.

Random Recollections Of Old Georgetown

By CECELIA JACKSON

ROBERT GOULD'S prosecution of Gen. Sickles for the killing of Philip Barton Key was animated by his Georgetown recollections of the Key family. Philip Barton Key was a schoolmate of the writer's father at Benjamin Hallowell's School for Boys in Alexandria. The stone steps on High street over the canal have long since disappeared. Formerly there was a house there called the penitentiary, but no one seemed to know where it got its name. A very old tavern called the White House nearby was the headquarters for the Whig party. Old residents used to think that was the hotel where Washington met the commissioners to lay out the Federal City. Before Lambert Tree became famous he lived in Georgetown, going from here to Chicago.

When the writer's father was a lad of 8 years, he had the privilege of witnessing the funeral procession of Gen. Brown, in command of the Army. His dark iron-gray horse, with holsters and boots reversed, was in the cortege, naturally. It started from Hulick's, afterward the site of the Riggs House, and had to go half the length of the city across muddy streets to Congressional Cemetery.

* * * *

HERRING HILL, as it was familiarly called, was as old as the town itself. Although herring are not to be picked up there any more, there was a time when nearly all the herring caught in the Potomac were brought there for sale. That was when the present site of the White House and Treasury was in marshy land. An estuary of the Potomac, a good-sized bay, ran up as far as where the bridge between Washington and Georgetown now stands, and many ships unloaded there. Not only were the herring and shad sold there, but all the curing and smoking were done there. In the spring time it was the fish market of the entire surrounding country.

All of this was done on the high land on the high hill, and Herring Hill came honestly by its name, though it is nearly a half mile from the Potomac proper. The outlet of the old Potomac Canal to the river was above the bridge some distance. It carried gondolas or little boats up the Little Falls 37 feet and up the Great Falls some 70 feet. A boat would carry as much as 80 barrels of flour. In 1828 President Adams dug the first shovelful of dirt for the Chesapeake & Ohio Canal. The writer's grandfather was an eyewitness to this event. The canal as far as Cumberland was not finished until 1850.

* * * *

"MISS LIZZIE DUFFY," as she was familiarly called, lived in a square, white house on Fayette street in Bryantown. The house has been immortalized in a popular novel called "The Wood Box."

Jacob Colclazer, who was listed in the Georgetown Directory for 1830, left two daughters, one of whom is an inmate of the Home for the Blind. The other is a retired Government clerk.

No. 3017 O street, now an Episcopal School for Girls, was owned and occupied by Commodore Stephen Cassin, a hero of the War of 1812. He was the son of Commodore John Cassin, who served in the British Navy, and who, in 1774, was presented with a magnificent silver service by the underwriters of London for having convoyed English vessels to American and other shores. Washington wrote Commodore Stephen Cassin a letter commending him for his services in the battle of Lake Champlain, which is highly prized by his descendants.

* * * *

THE Rev. Mason Locke Weems, the first biographer of Washington, commonly known as "Parson Weems," was a frequent visitor to the town, he having married the sister of Thomas Ewell, who married Elizabeth Stoddert, daughter of Benjamin Stoddert, the first Secretary of the Navy. The writer has vivid recollections of Miss Elizabeth Ewell, their daughter, who passed her declining years at the home of Mrs. Brown, corner of First and Frederick streets.

* * * *

The Rev. Julius Soper came from Montgomery county, Maryland, and opened a classical academy on West street for boys. Later he became a pioneer missionary to Japan. Later he moved to Glendale, Calif.

Small Hints That Make Your Voyage Pleasant

What to Wear, How to Pack, What to Do on Board Ship Among Questions Answered for Your Convenience.

By DARRELL PRESTON AUB.

Foreign lands across the sea exert a lure which periodically becomes irresistible. Spring and summer are those periods. This spring and summer there is much of vital interest to the whole world going on across the Atlantic, and travel costs are the lowest in recent travel history. It is expected that alert and wise Washingtonians will take advantage of conditions and travel abroad.

They will wander independently, join jolly escorted groups, arrange things in advance or not according to their temperaments and experience. But, hardy globe-trotters or travel-tyros, we believe they may all be interested in the comments on shipboard life, what to take along on their trip, baggage, etc., contained in this short article.

First, there is the ship, of course, that luxurious, modern marvel that will link our world with the older one of Europe. One does not need the blood of sea-pirates in one's veins to thrill at the life on board ship. It has always seemed to us that the European vacation begins in America.

It starts the moment we cross the gangplank. The sea lays its spell on us and we delight in the pure restfulness of the ocean air and the lovely, changing hues of sea and sky.

"Space and wide freedom
And old shores left far——"

Life on shipboard is spontaneous and joyous. Sunny days slip by in a round of pleasure. For the athletically inclined, there are sports: Deck tennis, deck golf and miles of hiking around the deck. Some travelers even go to the point of having a regular schedule: Before breakfast, so many rounds of the deck; before luncheon so many, &c., until the golden sun drowns in the ocean and the gleaming stars come out to light our trackless trail.

And these same stars come out and transform our goodly ship into a silvery galleon of old. The band strikes up, our feet are lured to the dance, and the echoes of Jazz Americana fly over the leaping waves.

Social Life on Board.

The social life on board ship is irresistible; no matter how unsocial you may think yourself, from a landlubber's point of view, you will be drawn into it. A sort of free masonry develops among people bound, perforce, to the same sailing oasis in the middle of an ocean.

And there is much going on: Bridge tournaments for the Knights and Ladies of the Green Table. Concerts, where music, classical and light, charms the hours. Afternoon tea—acquaintances ripening into friendships—comfortable, lazy hours in a deck chair, deep in a good book. And—so many things that just happen in this floating world to people who are relaxed, vacation-bound, ready for fun and adventure!

So much of a vacation in itself is an ocean voyage on our modern ships equipped with every comfort and facility for enjoyment, that many voyagers quite forget their destination, and often on their tours in the distant lands across the sea their thoughts race ahead to the return voyage across the Atlantic.

Quite apart from the wonderful journeys which we shall take through Europe, such will be the prologue and the epilogue—the shipboard life—of our tour.

Clothes and Baggage.

"What to wear and what to take along on a trip to Europe," is a question of interest not only to women planning to travel. The subject of clothing, equipment, satchels, baggage, &c., necessary for a European trip is of importance to both genders of the wandering species.

The first and last rule as to clothing is to take as little as possible. A famous traveler makes it a rule to lay out his outfit for a trip in three piles: 1. The things he is sure to use every day; 2. The things he is likely to need two or three times a week; 3. The things he may need. Then, throwing away the second and third piles, he goes on his way rejoicing.

An umbrella is useful in any clime, as well as a raincoat, which will suffice at least the unpretentious man as a bathrobe, afloat or ashore. A cap that can not easily be blown off is essential to male comfort at sea, and a soft hat with considerable brim for ladies. It is a procedure, and one productive of much pleasure later on, to buy no new clothes for the trip before leaving, but to do one's shopping in Paris or London.

Lives there the woman, young or old, who does not thrill at the thought of making purchases in the famous shoppes of the Rue de la Paix? And breathes there the man whose ego is so calloused that he can withstand the lure of English-made clothes? The famous, foreign labels on your coats and gowns are yours forevermore, and can be sewn from one garment into another. At any rate, we've heard it's being done.

Should a camera be taken along? Absolutely. The pictures of your European jaunt that you hang upon the walls of your memory may become faint and fade with the passing years, but photographs become family heirlooms. And just think of the joy when, next winter, you seat your guests before the hearth, strike a proper attitude and declaim, "Let me show you some pictures I took when I was abroad." A diary of your trip would also come in handy at such a time. But, seriously, unless you do write a journal of your journey you get a small proportion of the profit and pleasure it is able to give. So select a well-bound notebook, a thick one, and write in it when on your travels, every day.

Books to read? Certainly. On an ocean crossing is the time to read all those books you've always meant to. Take along cheap editions, and if they become too cumbersome you can leave them along the route when you've finished with them. And—a good guide book of the countries you will visit will be found useful.

To return to the baggage, by all means do not take a trunk. Learn to live in a suitcase or, if need be, several suitcases. Any kind of trunk is a constant source of irritation and expense in Europe. On the other hand, do not take so little baggage that every packing is a gymnastic feat.

Have your baggage distinctly marked with name and home address. On the whole, it is advisable to insure baggage before going abroad. The travel company making your arrangements, or the steamship company, can attend to this matter for you.

Travel Funds Important.

Travel funds are among the most important things to take along on a trip, and for this purpose travelers' checks are recommended. They are accepted everywhere, serve to identify you and are protected against loss and theft.

It is hoped that all these "do's and don'ts" have not resulted in confusing the prospective traveler. They are only small precautions, which experienced travelers have found make traveling pleasanter, and which will help to make your tour of Europe an unalloyed success.

In future articles on this page I shall continue these little hints on travel, about procuring passports and visas, about tipping on shipboard and also descriptions of the places usually visited by Washingtonians in foreign lands.

NOTES OF D. A. R.

Richard Arnold.

The regular meeting of Richard Arnold Chapter was held Monday evening, March 7, at the home of Mrs. Henry M. Barry, 2811 Thirty-fourth place, with the regent, Miss Ella Espey, presiding. The regent read the report as given at the State conference. Reports of other chapter officers and committees were read.

A book entitled "Pleasant Valley," which is a history of the ancestors of a chapter member, Mrs. Ray Palmer Teel, has been presented to the D. A. R. library; also Bible records were given by Miss Heck in the name of this chapter of the Hillyer family of Washington and Connecticut, covering a period of 200 years.

It was announced that Miss Lillian Bright Espey had been appointed a page by the president general for the Continental Congress in April, 1932.

Mrs. Lee R. Pennington, jr., State chairman correct use of the flag, read the flag lesson and distributed copies of "The Flag Code," as adopted by the National Flag Conference, to the members.

Announcement was made of the eighteenth century tours of old Georgetown on April 1 and 2. Col. U. S. Grant 3d, is to direct an exhibition of the park plan of new Georgetown.

Plans are under way for the chapter's twentieth birthday celebration on Saturday, April 19. The history of the chapter will be read.

Mrs. John M. Beavers, honorary member of this chapter, and member of board of trustees, buildings and grounds committee, was guest speaker. Other guests were introduced during the evening. Refreshments were served. Mrs. Rudolph D. Hopkins, State chairman publicity, poured coffee.

Descendants of '76

The March meeting of the Descendants of '76 Chapter of the Daughters of the American Revolution was a banquet at the Kennedy-Warren Tuesday evening, March 8. A large number of members and their guests were present. Mrs. William Sherman Walker was the guest of honor. The regent, Mrs. Constance Goodman, presided. The tables were artistically decorated with spring flowers and many of those in attendance were in colonial costume. Several of the ladies wore treasured laces and silks handed down by family or friends. After the dinner a very original toast to the chapter members was made by Mrs. Goodman. Mrs. Walker gave a most interesting address. Other entertainment was provided by members of the chapter, and included original poems by Mrs. Augustus Knight, recitations in dialect by Mrs. Goodman, piano solo by Mrs. Leslie Salter and songs by Miss Margaretta Campbell. "America" was sung by the entire company.

Mary Washington

Mary Washington Chapter held its regular meeting at the Washington Club on Tuesday night, with the regent, Miss Dorinda Rogers, presiding. Following the routine business, there were reports from some of the chapter representatives of State committees. One of the members, Miss Jean Stephenson, who is president of the District Pen Women's League, is State chairman of the library committee of the D. A. R. Miss Stephenson gave a report showing the extensive and notable work which she and her committee are doing.

Dr. Charles Moore, chairman of the National Commission of Fine Arts, gave an address on the different homes of George Washington, illustrated with lantern slides.

Chapter House

Officers elected at the annual meeting of the Chapter House Corporation of the D. A. R. of the District of Columbia were: President, Mrs. Jason Waterman; first vice president, Mrs. E. L. Morrison; second vice president, Mrs. W. B. Douglass; recording secretary, Mrs. Frederick Reynolds; corresponding secretary, Mrs. Mary J. Tarring; treasurer, Mrs. L. B. Stine; custodian of files, Mrs. Gertrude W. Moser; counsel, Mrs. Ellen Spencer Musesy.

Mrs. W. T. Clerk is chairman of the flower concession for the N. S. D. A. R. Congress, which has been assigned to the Chapter House Corporation this year.

RESORTS

Atlantic City, N. J.

The House with the Home Atmosphere

ATLANTIC CITY

Most beautiful location—facing ocean and park

Ideal for a SCHOOL VACATION for the children and a HEALTHFUL OUTING for the adults.

WINTER RATES CONTINUED THROUGH SPRING

Best of saddle horses on beach
Perfect ice skating in auditorium
All other conceivable sports and amusements

Special Week-end R. R. fare (round trip), good from Friday to Monday, $8.50

Marlborough-Blenheim

Josiah White & Sons Company—Ownership Management

NEW SERVICE BUILT TO MEDITERRANEAN

28 Ships Made Available to American Passengers; Has Four Express Liners.

In the quiet, unobtrusive way he has done many big things, Henry Herbermann has built up to a preeminent point a new American passenger and freight service to the entire Mediterranean.

This great fleet of 28 ships offers to American passenger travel and the import and export commerce of the United States a regular schedule of seven monthly sailings, serving in turn all the districts of the Mediterranean.

Heading the fleet are the "4 Aces"—the new express liners in fortnightly service to Marseilles, Naples, Alexandria, Jaffa, Haifa and Beirut. Offering an exclusive first-class service at attractive rates, these new liners are literally "showing the way" in unique features attaining higher standards of comfort at sea.

Rooms With Private Baths.

Stateroom accommodations restricted to an uncrowded, roomy limit, the veranda decks, the many rooms with private bath, the spacious promenade decks with cafe overlooking the bow, comprise a grouping of features not found in any other marine service.

For passengers to Egypt and the Holy Land, the voyage there without change of ship saves hotel expense, landing and embarkation taxes, customs, porters' fees, and eliminates as well all the bother of baggage transfer, packing and unpacking.

Quick to recognize improved service, American travelers are turning more and more to the "4 Aces"—the Excalibur, Exochorda, Exeter and Excambion—as the last word in travel to the Mediterranean, Egypt and the Holy Land.

With equal thoroughness, the freight division of the export fleet is commuting to the entire seaport register of the Mediterranean, and from beyond it into the Black Sea, on west to Seville. Touching every point of commercial value, these freighters ply steadily in the most dependable and uninterrupted schedule to these ports.

Freighters Take Passengers.

Many of these large freighters have accommodation for a small number of passengers—from 12 to 35—and furnish a new, attractive type of very low-cost Mediterranean travel on regular year-round schedule.

College boys or travelers enjoying itinerary of an out-of-the-usual nature and those traveling leisurely for the benefits of the sea are swinging into these jaunts or vagabond cruises and coming home highly enthusiastic over the good times they have enjoyed.

The almost unbelievable low cost of these 70-day cruises completes their hold on this growing group of carefree informal tourists.

Plenty of Grandparents.

Lawrence, Mass. (U.P.).—Marylyn McCarthy, new-born daughter of Mr. and Mrs. Justin McCarthy, has both of her grandfathers and all four of her great-grandfathers living.

Breakfast in Bed Aid to Longevity

London (U.P.).—Late rising and breakfast in bed are among the numerous and varied secrets of longevity.

This contrast to the majority of early rising and long working hours recipes for long life was revealed by Sir Robert McAlpine, founder of the British building firm bearing his name, when he celebrated his eighty-fifth birthday anniversary.

Sir Robert, who still keeps a close eye on his business, believes that eight hours' work a day is plenty for either manual or brain workers. Like most successful men, he believes in hard work.

STEAMSHIPS.

CUNARD WEST INDIES CRUISES
NEW LOW RATES

TWO EASTER CRUISES

S. S. SCYTHIA
FROM N. Y. MAR. 19
TO HAVANA
8 DAYS . . . $95 up
A special eight day Easter Holiday cruise . . . a full program of entertainment aboard ship. Shore excursions included to Morro Castle and sightseeing of city and suburbs. In cooperation with Frank Tourist Co.

S. S. MAURETANIA
FROM N. Y. MAR. 24 . . . 6 P. M.
4 DAYS . . . $50 up
A 4-day cruise to Nassau over Easter Sunday. Leave Thursday at 6 P.M. . . . return Monday noon.

S. S. SAMARIA
FROM N. Y. APR. 16
12 DAYS . . . $120 up
A timely Spring cruise to colorful ports . . . A day in Nassau and Kingston . . . two days and nights in Havana.
No Passports Required

Book Through Your Local Agent or
CUNARD
1504 K street northwest, Washington, D. C. Phone District 1856

Inquire about Cunard Deferred Payment Plan and Cunard Travel Club.

STEAMSHIPS.

MEDITERRANEAN DE LUXE SERVICE
Without change of ship, to the
RIVIERA · ITALY · EGYPT
PALESTINE · SYRIA
NEW Triple-Turbine Liners, (16000 Tons Displ.)
Excambion Mar. 22 — Excalibur April 19
Exochorda April 5 — Exeter May 3
AND FORTNIGHTLY THEREAFTER
ONE WAY
To Marseilles, Naples, now $175
To Alexandria, Jaffa, Haifa and Beirut, now $285
43 Day Cruise, now $513
First-class only, no second or third—outside rooms, shower and bath. A la carte service included. Stop-over privileges. Ask your travel agent's advice. He knows the advantages of our services.
American Export Lines
The Export Steamship Corp.
Keyser Bldg. Baltimore

American luxury all the way!
FASTEST CABIN LINERS
TO EUROPE
S. S. President Harding: Mar. 19; Apr. 13; May 11
S. S. President Roosevelt: Mar. 30; Apr. 27; May 25
$147.50 (up)
From Chelsea Piers in the heart of New York to Cobh, Plymouth, Cherbourg and Hamburg.
ONE CLASS LINERS
$100 (up)
From Chelsea Piers, New York, to Plymouth, Cherbourg and Hamburg.
S. S. American Shipper: Mar. 23; Apr. 20; May 18
S. S. American Importer: Apr. 6; May 4; June 1
From Pier 59 North River, direct to London Every Friday:
S. S. American Banker
S. S. American Farmer
S. S. American Trader
S. S. American Merchant
For complete information, apply to any authorized steamship agent or
U. S. LINES
American Merchant Lines
Roosevelt S. S. Co., Inc., Gen. Agts.
1419 G st. nw., Washington
Telephone National 1645

RATES RADICALLY REDUCED

the CRUISE to ALL EUROPE
MEDITERRANEAN AND NORWAY
The economical way to Europe this summer . . . low rate covers shore excursions, guides, hotels, etc.
12 COUNTRIES
54 DAYS
S.S. Lancastria
From N.Y. July 2nd
One ship throughout
$590 up
All expenses included . . . world-famed Cunard service and cuisine . . . every facility for happy social life on board.
FRANK TOURIST CO
E. I. OBER
1420 H Street N.W. National 3347.
CUNARD LINE
1504 K St. N.W. District 1856.

STEAMSHIPS.

MEDITERRANEAN
via the De Luxe Southern Route
GIBRALTAR · PALERMO · NAPLES
GENOA : NICE (Villefranche)
Conte BIANCAMANO
APR. 2* & MAY 6*
Conte GRANDE
APR. 15 MAY 20
Stopover privileges. Write for booklet. *Omits Palermo.
ITALIAN LINE
Apply LLOYD SABAUDO
3 State St., N. Y. C.
or Local Agent

TRAVEL.

This is your
EUROPE
travel year!
Never before could you buy so much for so little . . . transatlantic rates are lower . . . hotels more anxious than ever to accommodate you. Let
COOK'S
arrange your steamship passage, passport, visa, hotel accommodation, railroad tickets, air travel . . . all the hundred and one matters, which must be thought of.
EARLY SPRING TRAVEL . . . Direct to Mediterranean ports; motoring through Morocco, Algeria, and Tunisia; Sicily, Italy, the Riviera.
FOR SPRING AND SUMMER . . . Great Britain . . . Continental Europe . . . North Cape . . . Russia. Special Cruise Tours by Airplane; General Airplane and Private Automobile Travel.
INDIVIDUAL INDEPENDENT TRAVEL . . . At any time . . . with or without courier escort.
Consult us freely, there is no obligation
THOS. COOK & SON
WAGONS-LITS INC.
Washington Loan & Trust Bldg. 9th and F sts.
Telephone National 6119
Cook's Travelogue today—4 p. m. WBAL and NBC Network
Passenger Agents for all Steamship Lines
Use Cook's Travellers' Cheques

NOW . . . FIRST CLASS TO $200
CALIFORNIA
visit 7 FOREIGN COUNTRIES EN ROUTE:
COLOMBIA, PANAMA, COSTA RICA, NICARAGUA, EL SALVADOR, GUATEMALA, MEXICO
S.S. Santa Cecilia MAR. 18
S.S. Santa Ana . . . APR. 1
S.S. Santa Elisa APR. 15
Lowest cost per day of any Panama Canal line to California. Your ship is your home. Delightful inland excursions at small expense. 24 joy-packed days afloat and ashore. No passports. See your travel agent or consult Grace Line.

PANAMA MAIL ROUTE — 10 HANOVER SQ., N. Y.

8 days . . . $90*
May Day Celebrations
Visit the great Soviet cities of Leningrad and Moscow; attend the vast and impressive May festival. Singing and marching workers, bright-hued banners, games and theatrical performances, processions and speeches, massed bands . . . all the U. S. S. R. marching in review. See the great industrial achievements of the Five Year Plan, art treasures, and amazing new theatres and ballets.
INTOURIST provides everything—hotels, meals, all transportation, sightseeing, Soviet visa, and services of English speaking guides.
7 sailings from New York between April 9—20 enable you to reach Leningrad or Moscow on or about April 29th.
*Second Class, one or more; $170, First Class. Also . . . Round-the-World in 60 Days via Trans-Siberian Express. Leave Chicago July 6
TRAVEL IN THE
SOVIET UNION
WRITE FOR BOOKLET NO. 12
INTOURIST INC.
U. S. Representative of the State Travel Bureau of the U. S. S. R.
261 Fifth Av., N.Y.; 304 N. Michigan Blvd., Chicago; 756 S. Broadway, Los Angeles. Or see your own travel agent

BRIGADIER GENERALS GIVEN ASSIGNMENTS

Reeves Switched to Fourth Coast Artillery Among War Orders.

The War Department has announced assignments for eight brigadier generals of the Army, to become effective later this year.

Grig. Gen. James H. Reeves has been ordered transferred from the Ninth Coast Artillery, San Francisco, to command of the Fourth Coast Artillery District, Fort McPherson, Ga.

Brig. Gen. James B. Gowen has been relieved of command of the First Artillery Brigade, Fort Hoyle, Md., and assigned to command of the Eleventh Field Artillery Brigade in Hawaii. Gen. Gowen will be relieved by Brig. Gen. Ernest D. Scott, now commanding officer of the Third Field Field Artillery Brigade, Fort Lewis, Wash. Brig. Gen. Henry W. Butner, now commanding the Eleventh Field Artillery, will replace Gen. Scott.

Brig. Gen. Robert McCleave has been ordered to command of the Philippine Department from his present command of the Sixth Brigade, Fort Douglas, Utah. He will be replaced by Brig. Gen. Casper H. Conrad, now in command of the Philippine Department.

Command of the Second Coast Artillery, New York City, has been assigned to Brig. Gen. William E. Cole, now in command of the Hawaiian Separate Coast Artillery Brigade. Command of that brigade will be taken over after August 26 by Col. Robert S. Abernethy, with the rank of brigadier general. Col. Abernethy is now on duty with the First Coast Artillery District at Boston, Mass.

American Legion

Sergt. Jasper Post No. 13.

Exceeding an assigned quota of 400, the members of Sergt. Jasper Post, No. 13, the American Legion, at the regular meeting held Wednesday at the Thomas Circle Club, in order to meet the demands of increased membership, accepted a committee report, changing the place of meeting from the present location to the Odd Fellows Temple, 419 Seventh street northwest.

The committee, previously authorized to arrange for a new meeting place, consisted of Lieut. Paul H. McMurray, chairman; Royall W. Greene, William M. Greene, B. Benjamin Ladis and Ralph A. Cusick. Maj. Thomas J. Frailey, chairman of the membership committee, stressing the need of continued cooperation in securing additional new members, commended the members for past effort and assistance in obtaining the following 26 new members admitted at this meeting: Harry Rich Wood, David H. Volland, Emanuel G. Vaultides, Walter B. Wastfield, Rae D. Conklin, Jonathan C. Gibson, Edgar H. Baker, W. L. Solen, jr., C. C. Weaverling, Harry E. Hapeman, Dr. B. R. Caldwell, Wallace H. Robinson, Bernard Miller, Clarence J. Shufelt, Larner A. Green, Harry T. Kranz, Edward P. O'Reilly, Charles Carroll Shank, William L. Green, Willis Seymour Warren, Frank Hume Garrett, William P. Connell, Dr. Ovid C. Foote, Henry A. Weaver, James Todd White and Frank M. Owens. Commander Edward L. Marthill presided. The April meeting will be held in new quarters at Odd Fellows Temple.

Costello Post.

The Costello Post Drum Crops furnished the music for the playlet entitled "George Washington's Dream," given by the D. A. R. at Memorial Continental Hall. The drum corps returned to the meeting of the post and gave a serenade, which brought forth some loud applause from the members.

The parade from the District Building to George Washington Clubhouse was called off due to bad weather. However, Costello Post had a splendid representation present at the birthday party of the legion's pioneer post.

Director Grant will be glad to hear from any comrade who wishes to join the drum corps. Meetings every Monday night at National Guard Armory, Sixth street and Pennsylvania avenue northwest, at 8 o'clock.

Gold Medal Awarded.

Announcement has been made by Capt. Daniel H. Pratt, department athletic director of the American Legion, that the gold medal donated by the Stuart Walcott Post for the American Legion Bowling Handicap, conducted at Arcadia bowling alleys, was won by E. H. Campbell, of Lincoln Post. Other winners, in the order named, were: H. Ervin Welch, W. F. Graeves, Robert E. Williams, H. A. McElroy, C. T. Milne, Meyer Johnson, Lester W. Cornett and Thurmond R. Cordell.

The contest between the legion posts for the handsome silver trophy resulted in a tie between the Lincoln and Bureau of Engraving Posts. This tie is to be "bowled off" in the near future. There were 111 contestants in the tournament, of which over 80 per cent were legionnaires.

The department athletic director predicts a larger tournament next year. Plans are progressing for the junior baseball league, the next meeting to be held April 6 at the American Legion headquarters, Transportation Building.

Sergt. Jasper Unit.

The regular monthly business meeting of Sergt. Jasper Unit, No. 13, American Legion Auxiliary, was held at the Hay-Adams House. The unit had as its guests, Mrs. Amos A. Fries and Mrs. Howard S. Fisk.

Mrs. Fries, department chairman of the national defense committee, gave a comprehensive talk on the growth of Communism in the United States, and the grave need of proper legislation to check such activities. Mrs. Fisk, department chairman of the child welfare committee, gave an interesting account of her visit to the Eastern Division Child Welfare Convention.

These talks were followed by various committee reports. The unit made plans to dress and enter in the Fidac committee contest a doll dressed in colonial costume. Applications were accepted for two new members.

An announcement was read of the birth of a daughter to Mrs. Weston, vice president of the unit, on February 25.

WASHINGTON AWARD REVIVED

The new decoration of the Order of the Purple Heart, established by Gen. Washington and revived out of respect to his memory and military achievements. The award is authorized to persons who "while serving in the Army of the United States perform any singularly meritorious act of extraordinary fidelity or essential service."

Leary Is Assigned to Fit Out New Cruiser Portland

Orders have been issued to Capt. Herbert F. Leary, U. S. N., under instruction at the Naval War College, Newport, R. I., assigning him to duty in charge of the fitting out of the new cruiser, U. S. S. Portland, under construction at the Bethlehem Shipbuilding Corporation, Fore River, Mass., and in command when that ship is commissioned in the late summer. Capt. Leary is the first officer assigned to command one of the new cruisers authorized by act of Congress February 13, 1929.

Capt. Leary was born in Washington, May 31, 1885, and was appointed to the Naval Academy from Maryland in 1901. He was awarded a Navy Cross for his service during the World War for "distinguished service as force gunnery officer on the staff of Commander Battle Force One and especially for zeal and devotion to duty in directing and training armed guard crews and general gunnery in 24 battleships of the force."

He also was awarded the decoration as Chevalier of the Legion of Honor by France for "valuable services as liaison officer and specialist in artillery matters."

Capt. Leary was assistant naval attache at London from 1924 to 1926, when he was appointed aid on the staff of Commander Destroyer Squadron, Battle Force. He was naval inspector in charge of the Naval Proving Ground, Dahlgren, Va., when he was ordered to the Naval War College for instruction. Home, Jamestown, R. I.

Reserve Corps Notes

Second Lieut. Clarence Louis Terrill, Air Corps Reserve, has been ordered to active duty from his home at Takoma Park to Langley Field, Hampton, Va. He will be relieved from duty in time to enable him to arrive at his home on June 30, 1932, at which time he will revert to inactive status.

Maj. Lewis Samuel Friedman, Inspector General's Reserve, of this city, has been ordered to active duty.

First Lieut. Charles Thayer Schrage, Signal Corps Reserve, of Washington, has been ordered to active duty here.

Col. Ira Duane Hough, Signal Corps Reserve, of New York City, has been ordered to Washington for a tour of active duty.

First Lieut. Mallery O. Wooster, Infantry Reserve, of Berwyn, Md., has been relieved from assignment to the 319th Infantry, and is assigned to the 320th Infantry.

Capt. Norris A. Lineweaver, Chemical Reserve, 910 Prince street, Alexandria, Va., is relieved from assignment to the 319th Infantry and is assigned to the 313th Field Artillery.

Capt. Albert C. Reed, Infantry Reserve, 802 Maryland avenue northeast, having been relieved from assignment to the Eightieth Division, has been relieved from assignment to the 320th Infantry.

Second Lieut. James G. Kintner, Field Artillery Reserve, former address 2301 Connecticut avenue, having moved to the Fifth Corps Area, has been relieved from assignment to the 315th Field Artillery.

Second Lieut. Henry H. Rousseau, Field Artillery Reserve having moved beyond the division area (Y. M. C. A., downtown branch, Pittsburgh, Pa.), has been relieved from assignment to the 318th Field Artillery.

The following reserve officers, having been assigned to the Eightieth Division, have been assigned to the 320th Infantry:

Second Lieut. John R. Baine, infantry-reserve, House Representatives Office, Washington; Second Lieut. William S. MacFarlane, infantry-reserve, the Racquet Club; Second Lieut. John W. Mathers, infantry-reserve, 3501 Thirty-sixth street; Second Lieut. Malcolm T. Powell, infantry-reserve, 3177 Eighteenth street northwest; Second Lieut. Joseph E. Waugh, jr., infantry-reserve, U. S. Coast and Geodetic Survey; Second Lieut. Ercla D. Tenley, infantry-reserve, 419 G street northwest.

The promotion of Maj. James Aylor Anderson, F. A.-Res., Box 784, Lexington, Va., to be lieutenant colonel Field Artillery-Reserve, effective February 26, 1932, has been announced. Lieut. Col. Anderson has been relieved from assignment to the 315th Field Artillery and assigned to the 155th Field Artillery Brigade headquarters.

Second Lieut. George L. Hart, jr., F. A.-Res., 3901 Jenifer street northwest, has been relieved from assignment to the 313th Field Artillery and assigned to the 314th Field Artillery.

The following enlisted reservists have been assigned to the 320th Infantry: Sergt. Frank L. Carter, jr., Inf.-E. R. C., 1701 Park road northwest; Private Clyde D. Wilkinson, Inf.-E. R. C., Branchville, Md.

Second Lieut. Elmer P. Tenney, F. A.-Res., former address, 2013 New Hampshire avenue northwest, Washington, D. C., having moved to the Ninth Corps Area, has been relieved from assignment to the 155th Field Artillery Brigade headquarters.

Second Lieut. Newton O. Wood, jr., Inf.-Res., 3410 Macomb street northwest, has been relieved from assignment to the 317th Infantry and is assigned to the 320th Infantry.

The following officers have accepted promotion in the Reserve Corps of the Army: Clifton A. Brode, lieutenant colonel, Q. M.-Res., 2130 Thirty-second street southeast; Harry Bulkley Hambleton, major, Ord.-Res., 4123 Military road; Lee Ricaud Martin, captain, Med.-Res., 2737 Devonshire place.

The report of the recruiting in the District of Columbia and in nearby Maryland and Virginia for the Citizens Military Training Camps is as follows:

	Quota.	A'cations received.
Washington, D. C.	206	54
Charles, Md.	8	0
Montgomery, Md.	18	5
Prince Georges, Md.	21	6
St. Marys, Md.	11	0
Arlington, Va.	19	20
Fairfax, Va.	10	0
Loudoun, Va.	9	0
Prince William, Va.	5	10
Total	307	95

The schedule of lectures and conferences for the coming week is as follows:

Tomorrow, 428th Infantry, rifle markmanship, Maj. A. Lopez, Inf. (DOL). Tuesday, Infantry, field officers—defense of river crossing and company officers—rifle markmanship, Maj. A. Lopez, Inf. (DOL). Wednesday, Field Artillery, gunnery—computation of firing data, Maj. J. M. McDowell, F. A. (DOL). Thursday, Cavalry, combat, troop mounted and dismounted, Maj. H. C. Dagley, Cav. (DOL). Sunday, Cavalry, equitation classes at Fort Myer, Maj. H. C. Dagley, Cav. (DOL).

National Guard Notes

Battery B, 260th Coast Artillery, of the District of Columbia National Guard, will assemble today and go to the target range at Camp Simms, Congress Heights, D. C., for target practice. In case of bad weather, the practice will be held on March 27.

The School for Mess Sergeants and Cooks, established in an order dated February 15, will include practical instruction in cooking. The quartermaster will furnish necessary supplies for this purpose for each session of the school.

Upon the recommendation of the company commander, Corporals Henry C. Dixon and James A. Munro, of Company B, 121st Engineers, have been promoted to the grade of sergeant. Privates James R. Nolan and Harold P. Davidson, of the same organization, have been promoted to the grade of corporal.

Private Henry L. Holt, of the headquarters detachment, and combat train of the 260th Coast Artillery, and Private Pritchard L. Reaves, of the same organization, have been transferred to the National Guard Reserves and have been assigned to the companies to which they now belong.

On account of business interference Privates James M. Ross, of Headquarters and Service Company of the 121st Engineers, and Private Brook R. Hendrick, of headquarters detachment and combat train of the 260th Coast Artillery, have been transferred to the National Guard Reserves and assigned to the same organization to which they now belong.

The following named enlisted men of the Headquarters and Service Company, 121st Engineers, of the District Guard, will be honorably discharged from the Guard on account of removal from the District: Privates George B. James, Marvin R. Jameson, Burl I. Palmer and Benjamin Machione.

The following enlisted men of the National Guard Reserves have been transferred to the active Guard and are assigned to the companies to which they now belong: Private Frank L. Thatcher, Headquarters and Service Company, of the 121st Engineers, and Private Francis S. Key, Company E, 121st Engineers.

Corpl. John P. Murray, of Battery C, 260th Coast Artillery, has been promoted to the grade of sergeant.

The following enlisted men of Battery B, 260th Coast Artillery, District of Columbia National Guard, have been transferred to the Reserves on account of the reasons stated after their names: Private James M. Wimsatt, on acccount of educational interference, and Privte Walter J. Delaney, on account of business interference.

Private Charles W. R. Prinke, Battery A, 260th Coast Artillery, District of Columbia Guard, will be honorably discharged from the Guard on account of removal from the District.

Private Harold S. Mollohan, Company F, 121st Engineers, of the District of Columbia Guard, has been transferred to the Reserves on account of educational conflict with the performance of his duties.

General Order No. 39 of the District Guard allotting personnel to various units of the District Guard has been rescinded and the following allotment of strength to units has been made: State detachment, 22; special troops, Twenty-ninth Division, 110; 121st Engineers, 490; 260th Coast Artillery, 298; Company A, 372d Infantry, 67.

Medals Are Urged For 2 U. S. Sailors

Two on Saratoga Are Commended by Adams for Trying to Save Officer.

The Secretary of the Navy has commended two enlisted men attached to the U. S. S. Saratoga, Garland C. Owen, shipfitter, second class, U. S. N., and Delancey J. Morton, seaman, second class, U. S. N., and has recommended them to the Secretary of the Treasury for award of silver life saving medals for their efforts in attempting to rescue the late Lieut. Comdr. Oscar Erickson, U. S. N., from drowning on November 5, 1931, when a plane he was piloting and attempting to land on board the Saratoga, operating off San Diego, crashed over the side of the carrier.

At the time Lieut. Comdr. Erickson's plane crashed, Morton was on the flight deck of the Saratoga and jumped into the water—a distance of about 47 feet—to assist the officer, who had been washed clear of the plane and who was in distress.

Owen jumped from the paint locker—a distance of about 30 feet—swam to the officer and the two men succeeded in keeping Lieut. Comdr. Erickson's head above water until they were picked up by the ship's life boat. Lieut. Comdr. Erickson did not recover from the immersion.

2 Rear Admirals To Be Transferred

Laws to Be Commandant at San Francisco; Reeves at Mare Island.

Orders have been issued by the Navy Department to Rear Admiral George William Laws, U. S. N., and Rear Admiral Joseph M. Reeves, U. S. N., to be effective upon the detachment from active duty of Rear Admiral William Carey Cole, U. S. N., commandant San Francisco naval district on June 1, 1932. Rear Admiral Cole will retire from active duty on September 1, 1932, after 47 years service by reason of having reached the statutory retirement age of 64 years:

Rear Admiral George William Laws will be detached as commandant, navy yard, Mare Island, Calif., and transferred to commandant, San Francisco naval district, with additional duty as commandant naval operating base, San Francisco.

Rear Admiral Joseph M. Reeves, U. S. Navy, will be detached as senior member, board of inspection and survey, Pacific Coast section, San Francisco, and transferred to duty as commandant navy yard, Mare Island.

New Duties Assigned For Air Corps Reserve

The following named second lieutenants of the Air Corps Reserve have been relieved from further assignment and duty at Brooks Field, San Antonio, Tex., and will proceed to the stations indicated after their names and report for duty. Each officer will be relieved from duty in time to enable him to arrive at his home on February 28, 1933, on which day he will revert to inactive status: Harold L. Kreider, of Hyattsville, Md., to Langley Field, Va.; Pearre D. Jacques, of Smithsburg, Md., to Mitchell Field, Long Island, N. Y.; Wilbur O. Riley, of Winchester, Va., to Langley Field, Va.; Joshua W. Rowe, Baltimore, Md., to Langley Field, Va.; Terry M Turner, Richmond Va., to Langley Field, Va.; Harry W. Wells, of Chevy Chase, Md., to Langley Field, Va.; Randolph L. Wood, of Parksley, Va., to Fort Crockett, Galveston, Tex.

Girl Sponsor Named For Cruiser Portland

The Secretary of the Navy has designated Miss Mary Elizabeth Brooks, daughter of Mr. D. Brooks, chairman of the city council, Portland, Maine, as sponsor for the U. S. S Portland, heavy cruiser, which is to be launched at the Bethlehem Shipbuilding Corporation, Fore River, Quincy, Mass., Saturday. Miss Brooks is 12 years old.

The Portland is the second 10,000 ton cruiser to be launched of a program of fifteen which were authorized by act of Congress, February 13, 1929. Orders have been issued to Capt. Herbert F. Leary, U. S. N., under instruction at the Naval War College, Newport, R. I., assigning him to duty in charge of the fitting out of the Portland and in command when the ship is commissioned in the late summer.

Fort Humphreys Medics Handle 86 Auto Cases

During the calendar year 1931, the Army Medical Detachment at Fort Humphreys, gave first aid and medical attention to 86 cases, resulting from automobile accidents on U. S. highway No. 1—the main Washington-Richmond highway of the State of Virginia. These cases involved 80 persons injured and 6 persons killed. This covered a section of the highway approximately eighteen to twenty miles long only, as there are hospitals at Alexandria and Quantico

A new permanent 35-bed hospital, with emergency expansion to 50 beds, will be completed at Fort Humphreys, Va., this week. The total cost of the building, with garage, &c., is about $140,000.

Haitian Coast Survey Completed by Squadron

Marine Aviation Squadron 9-M attached to First Brigade Marines, Haiti, has completed an aerial survey for the Hydrographic Office, Navy Department, of the northern coast of Haiti from Cap Haitien to the Dominican border, for the purpose of making new hydrographic charts of that region.

Second Lieut. Raymond S. Scollin, U. S. M. C., was pilot of the observation plane used in this work and Gunnery Sergt. Dominick Paul, U. S. M. C., was photographer. The area covered extended from Fort St. Honore to the Massacre River, a distance of 125 miles. During the survey, which was made from January 14 to 25, the lighthouse at St. Marc was correctly charted for the first time.

SERVICE OFFICERS' ORDERS

ARMY ASSIGNMENTS.

INFANTRY.

Col. William W. Taylor, jr., Fort Howard, Md., to Fort Hayes, Ohio; Lieut. Col. Matthew H. Tomlinson, previous orders revoked; Lieut. Col. George R. Harrison, Baltimore, Md., to Bethlehem, Pa.; Maj. John T. Rhett, Washington, D. C., to Davidson, N. C.; Maj. Ralph A. W. Pearson, Fort Leavenworth, Kans., to Oakland, Calif.; Maj. Louis P. Ford, Fort Leavenworth, Kans., to Washington, D. C.; Maj. John S. Switzer, jr., Hawaiian Department, to Fort Benning, Ga.; Maj. John C. P. Bartholf, Washington, D. C., to Plattsburg Barracks, N. Y.; Maj. Alexander P. Johnson, Washington, D. C., to Fort Meade, Md.; Maj. Robert Joerg, jr., Washington, D. C., to Gadsden, Ala.; Maj. Albert H. Peyton, Fort Benning, Ga., to the Hawaiian Department; Capt. James M. Roamer, Ithaca, N. Y., to the Hawaiian Department; Capt. Andrew C. Tychsen, St. Paul, Minn., to the Hawaiian Department; First Lieut. Chester H. Elmes, West Raleigh, N. C., to the Hawaiian Department; Capt. Hamilton Thorn, Panama Canal Department, to Fort Benning, Ga.; First Lieut. Roland W. McNamee, Panama Canal Department, to Fort Benning, Ga.; Capt. Curtis D. Alway, Fort Benning, Ga., to the Panama Canal Department; Capt. Wilbur H. Vinson, Philippine Department, to Fort Howard, Md.; Capt. Leslie E. Toole, Fort Benning, Ga., to the Hawaiian Department; Capts. Mark G. Brislawn and Malcolm F. Lindsey, Fort Leavenworth, Kans., to Fort Benning, Ga.; Capt. Keith B. Wise, Fort Leavenworth, Kans., to the Panama Canal Department; Capt. Melvin E. Gillette to the Signal Corps; Capt. Paul G. Balcar to the Judge Advocate General's Department; Capt. Joe L. Ostrander, Fort Benning, Ga., to Everett, Wash.; Capt. Leo J. McCarthy, Fort Jay, N. Y., to Fort Leavenworth, Kans.; Capt. Emmons B. Whisner, Philippine Department, to Fort Benning, Ga.; Capts. Joseph H. Hinwood and Chester C. Westfall, Hawaiian Department, to Fort Benning, Ga.; First Lieut. Hyatt F. Newell, Hawaiian Department, to East Lansing, Mich.; First Lieut. Edgar H. Snodgrass to the Judge Advocate General's Department and from West Point, N. Y., to Knoxville, Tenn.; First Lieut. Earl M. Miner, Hawaiian Department, to San Francisco, Calif.; Second Lieut. John K. Bryan, Fort Thomas, Ky., to Hawaiian Department.

FIELD ARTILLERY.

Lieut. Col. John N. Greely, Fort Leavenworth, Kans., to the Hawaiian Department; Lieut. Col. Benjamin F. Miller, Baltimore, Md., to Washington, D. C.; Lieut. Col. Edmund L. Gruber, Fort Leavenworth, Kans., to the Panama Canal.

Maj. Marvin C. Heyser, Fort Sill, Okla., to the Hawaiian Department; Maj. Clifford B. King, Fort Leavenworth, Kans., to Fort Sill, Okla.; Maj. Philip L. Thurber, Fort Leavenworth, Kans., to the Hawaiian Department; Maj. John K. Boles, Washington, D. C., to Fort Harrison, Ind.; Maj. John M. Eager, Washington, D. C., to Fort Hoyle, Md.; Maj. Thomas R. Kerschner, Fort Leavenworth, Kans., to Fort Houston, Tex.; Maj. Robert B. McBride, jr., Indianapolis, Ind., to the Panama Canal Department; Maj. Walter F. Winton, Oakland, Calif., to Fort Lewis, Wash.; Maj. John J. Waterman, Washington, D. C., to Fort Bragg, N. C.; Maj. Henry D. Jay, Fort Leavenworth, Kans., to Fort Sill, Okla.

Capt. John W. Russey, Philippine Department, to Fort Sill, Okla.; Capt. Edmond H. Brown, Fort Sill, Okla., to the Hawaiian Department; Capt. Lester M. Kilgraf, Fort Sill, Okla., to the Philippine Department; Capt. Jay W. MacKelvie, Fort Leavenworth, Kans., to Fort Sill, Okla.; Capt. Basil H. Perry, Fort Leavenworth, Kans., to Fort Sill, Okla.; Capt. Robert M. Bathurst, Fort Leavenworth, Kans., to Fort Sill, Okla.; Capt. William E. Corkill, Fort Leavenworth, Kans., to Fort Sill, Okla.; Capt. Edwin Y. Argo, Fort Rosecrans, Calif., to Fort Sill, Okla.; Capt. Isaac L. Kitts, Fort Rosecrans, Calif., to Fort Sill, Okla.; Capt. Leslie E. Babcock, Binghamton, N. Y., to Fort Sill, Okla.; Capt. Elmer R. Block, Duluth, Minn., to Fort Sill, Okla.; Capt. Ray A. Carter, Indianapolis, Ind., to Fort Sill, Okla.; Capt. Victor A. Dash, jr., Milwaukee, Wis., to Fort Sill, Okla.; Capt. William E. Kneass, Denver, Colo., to Fort Sill, Okla.; Capt. Thomas C. Harry, College Station, Tex., to Fort Sill, Okla.; Capt. John McDowell, Norman, Okla., to Fort Sill, Okla.; Capt. Frederick D. Sharp, Cambridge, Mass., to Fort Sill, Okla.; Capt. Ary C. Berry, Fort Bragg, N. C., to Fort Sill, Okla.; Capt. Percy G. Black, Fort Des Moines, Iowa, to Fort Sill, Okla.; Capt. Ralph Hirsch, Fort Bragg, N. C., to Fort Sill, Okla.; Capt. Henry P. Gantt, Fort Hoyle, Md., to Fort Sill, Okla.; Capt. Leo T. McMahon, Fort Hoyle, Md., to Fort Sill, Okla.; Capt. George H. Stuts, Fort Warren, Wyo., to Fort Sill, Okla.; Capt. Charles M. Thirlkeld, Fort Hoyle, Md., to Fort Sill, Okla.; Capt. Arthur L. Warren, Fort Bragg, N. C., to Fort Sill, Okla.; Capt. Leonard H. Frasier, Hawaiian Department, to Fort Sill, Okla.; Capt. Early A. Hyde, Panama Canal Department, to Fort Sill, Okla.; Capt. Samuel D. Bedinger, Macon, Ga., to Fort Sill, Okla.; Capt. Duncan T. Boisseau, Fort Worth, Tex., to Fort Sill, Okla.; Capt. Guy H. Dosher, Muscatine, Iowa, to Fort Sill, Okla.; Capt. Claude A. White, Cleveland, Ohio, to Fort Sill, Okla.; Capt. Pierre Mallett, Fort Sill, Okla., to Fort Benning, Ga.

First Lieut. Percy W. Thompson, Fort Sill, Okla., to Fort Benning, Ga.; First Lieut. Samuel P. Collins, Fort Sill, Okla., to Fort Monmouth, N. J.; First Lieut. Herbert W. Kruger, Philadelphia, Pa., to Fort Bragg, N. C.; First Lieut. Charles J. Barrett, jr., Los Angeles, Calif., to Fort Sill, Okla.; First Lieut. Carter B. Magruder, Lafayette, Ind., to Fort Hoyle, Md.; First Lieut. Harry Van Wyk, Hawaiian Department, to Fort Ethan Allen, Vt.; First Lieut. Thomas McGregor, Ames, Iowa, to the Panama Canal; First Lieut. Harold C. Raymond, San Francisco, Calif., to Fort Lewis, Wash.; First Lieut. Harry McK. Roper, Fort Lewis, Wash., to West Point, N. Y. [illegible]

San Juan, Porto Rico; First Lieut. Henry Dahnke, Baltimore, Md., to the Panama Canal.

AIR CORPS.

First Lieut. Milton J. Smith, Middletown, Pa., to San Antonio, Tex.; Second Lieut. William R. Woodward, Infantry, is relieved from duty in the Air Corps, and from Randolph Field, Tex., to Fort McPherson, Ga.; Second Lieut. Maynard N. Levenick, Infantry, is relieved from duty in the Air Corps; Second Lieut. Edwin A. Walker, Field Artillery, is relieved from duty in the Air Corps; Second Lieut. Richard K. Boyd, Infantry, from duty in the Air Corps; Second Lieut. Harry G. Roller, Infantry, from duty in the Air Corps, and from Randolph Field, Tex., to Fort Sam Houston, Tex.; Second Lieut. John C. Covington, Mitchel Field, L. I., to Fort Bragg, N. C. The following second lieutenants of the Air Corps Reserve from Brooks Field, Tex., to the Hawaiian Department: Eugene Brecht, jr., George W. Connors, jr., Harry L. Dulin, Robert S. Fisher, Eugene Fletcher, jr., Albert F. Hastings, Henry C. Kristofferson, Frederick W. Smith, Foster C. Townsend, Francis Ward Williams. The following second lieutenants of the Air Corps Reserve from Brooks Field, Tex., to the Panama Canal Department: William Grover Benn, Eugene H. Mitchell, James H. Rothrock and Frank D. Sinclair.

ENGINEERS.

Lieut. Col. Robert S. Thomas, Washington, D. C., to Mobile, Ala.; Maj. Notley Y. DuHamel, Washington, D. C., to Fort Schuyler, N. Y.; Capt. Walter A. Wood, jr., Sacramento, Calif., to the Hawaiian Department; Capt. Edmond H. Levy, Hawaiian Department, to Washington, D. C.; Capt. Paul M. Ellman, Washington, D. C., to the Hawaiian Department; First Lieut. Peter P. Goerz, Hawaiian Department, to Jacksonville, Fla.; First Lieut. Carl W. Meyer, Hawaiian Department, to Fort Du Pont, Del.; First Lieut. Herbert W. Ehrgott, Fort Humphreys, Va., to Washington, D. C.; Second Lieut. Ward T. Abbott, Ithaca, N. Y., to Fort Humphreys, Va.

MEDICAL CORPS.

Maj. Philander C. Riley, Fort Bragg, N. Car., to the Hawaiian Department; Maj. Robert H. Sturgeon, Washington, D. C., to the Hawaiian Department; Maj. Guy B. Denit, Washington, D. C., to the Hawaiian Department; Maj. Charles W. Riley, Denver, Colo., to Washington, D. C.; Maj. Allan W. Dawson, Chicago, Ill., to Washington, D. C.; Maj. Frank W. Wilson, Hawaiian Department, to Washington, D. C.

Capt. Louis H. Ginn, Panama Canal Department, to Washington, D. C.; Capt. Frederick Thomas, Washington, D. C., to the Hawaiian Department; Capt. Marion W. Ransome, Hawaiian Department, to Carlisle Barracks, Pa.; Capt. Abner Zehm, Hawaiian Department, to Denver, Colo.

First Lieut. Robert C. Gaskill, New York City, to the Hawaiian Department; First Lieut. Austin Lowrey, jr., New York City, to the Panama Canal Department; First Lieut. Henry C. Chenault, New York City, to the Panama Canal Department.

CHEMICAL WARFARE.

Maj. Oliver J. Bond, Maxwell Field, Ala., to Fort Hayes, Ohio; Maj. Edward C. Wallington, Washington, D. C., to Omaha, Nebr.; Maj. Ray L. Avery, Fort Leavenworth, Kans., to Fort Sam Houston, Tex.; Maj. Augustin M. Prentiss, Fort Sam Houston, Tex., to Washington, D. C.; Capt. Ralph C. Benner, Fort Hayes, Ohio, to Edgewood Arsenal, Md.

GENERAL STAFF.

Col. Arthur S. Conklin, Coast Artillery Corps, Baltimore, Md., to Fort Totten, N. Y.; Col. Frederick L. Dengler, Coast Artillery Corps, San Francisco, Calif., to the Philippines; Lieut. Col. Clifford Jones, Artillery Corps, Philippine Department, to Fort Barrancas, Fla.; Lieut. Col. Alfred L. Sands, Field Artillery, Philippine Department, to Fort Warren, Wyo.; Lieut. Col. Charles S. Hamilton, Quartermaster Corps, Washington, D. C., to Baltimore, Md.; Maj. John A. Hoag, Field Artillery, Fort Houston, Tex., to Fort Sill, Okla.; Maj. Sylvester D. Downs, Fort Hamilton, N. Y., to Binghamton, N. Y.

SIGNAL CORPS.

Maj. Roger B. Colton, Panama Canal Department, to Washington, D. C.; Second Lieut. Elmo S. Mathews, Panama Canal Department, to Fort Bliss, Tex.; Second Lieut. William D. Hamlin, Cambridge, Mass., to the Panama Canal Department.

INSPECTOR GENERAL'S DEPARTMENT.

Maj. Edgar H. Thompson, Governors Island, N. Y., to New York.

CHAPLAINS.

Chaplain W. Roy Bradley, Fort Houston, Tex., to Fort Francis E. Warren, Wyo.

VETERINARY CORPS.

Maj. Oness H. Dixon, Fort Jay, N. Y., to the Hawaiian Department.

FINANCE DEPARTMENT.

Col. Robert S. Offley, to retirement.

DENTAL CORPS.

Maj. John S. Ross, San Juan, Porto Rico, to Fort Leavenworth, Kans.

ORDNANACE DEPARTMENT.

Maj. Arthur W. Ford, Washington, D. C., to Newport, R. I.; First Lieut. Ralph M. Osborne, Field Artillery, Watertown, Mass., to Fort Sill, Okla.

JUDGE ADVOCATE GENERAL'S DEPARTMENT.

Maj. Robert W. Brown, Washington, D. C., to Fort Lewis, Wash.

NAVY ASSIGNMENTS.

BUREAU OF NAVIGATION.

Rear Admiral William C. Cole, detached as commandant Twelfth Naval District, San Francisco, Calif., on June 1, to home, relieved of all active duty; Rear Admiral George W. Laws, detached commandant Navy Yard, Mare Island, Calif., on June 1, to duty as commandant Twelfth Naval District and additional duty as commandant Naval Operations Base, San Francisco, [illegible]

mand U. S. S. Neches; Commander Robert M. Hinckley, detached Naval Academy, Annapolis, Md., to aid and flag lieutenant on staff commander Special Service Squadron; Commander James A. Logan, detached Naval Academy, Annapolis, Md., to U. S. S. West Virginia as navigating officer; Commander William T. Smith, detached U. S. S. California after June 1 to Naval Academy, Annapolis, Md.; Commander Guy E. Baker, detached aid on staff commander Scouting Force, to Naval Academy, Annapolis, Md.; Commander Charles C. Gill, detached office of Naval Intelligence, Navy Department, to command U. S. S. Antares; Commander Randall Jacobs, detached Bureau of Navigation, Navy Department, to command U. S. S. Utah; Commander Ralph C. Parker, detached office of Naval Operations, Navy Department, to command U. S. S. Kittery; Commander Herbert O. Roesch, detached Ordnance Bureau, Navy Department, to U. S. S. Colorado as navigating officer; Lieut. Comdr. Paul S. Goen, detached U. S. S. Chicago after June 1, to duty as inspector of naval materiel, Chicago District, Chicago, Ill.; Lieut. Comdr. Roswell H. Blair, additional duty as communication officer of activities located on Severy and Potomac River and at South Charleston, W. Va.; Lieut. Comdr. James M. Shoemaker, detached U. S. S. Wright about May 12, to Naval Air Station, Pensacola, Fla.; orders of January 2 revoker; Lieut. Comdr. Ralph K. Skirstead, detached U. S. S. Zane about February 26, to U. S. S. Rochester as navigating officer; Lieut. Comdr. Elroy L. Vanderkloot, detached command U. S. S. Rathburne after June 1, to Navy Mine Depot, Yorktown, Va.; order of February 10 revoked; Lieut. Comdr. Alfred E. Montgomery, detached command Naval Air Station, Seattle, Wash., about May 1, to staff, commander aircraft, Asiatic Fleet; Lieut. Comdr. John E. Ostrander, jr., detached command VF Squadron 3B (U. S. S. Langley), about May 3, to U. S. S. Wright as navigating officer; Lieut. Comdr. Henry M. Briggs, detached as officer in charge of branch hydrographic office, Detroit, Mich., to U. S. S. Marblehead as navigating officer; Lieut. Comdr. William P. I. Clarke, duty as first lieutenant, U. S. S. Arkansas; Lieut. Comdr. George W. Johnson, detached U. S. S. Colorado as communication office, to U. S. S. Colorado as first lieutenant; Lieut. Comdr. Richard H. Knight, detached aid and flag lieutenant on staff of commander of Scouting Force, about June 24, to command U. S. S. Taylor; Lieut. Comdr. Chester E. Lewis, detached U. S. S. Salinas in June, to instructor Naval War College, Newport, R. I.; Lieut. Comdr. Chester L. Nichols, detached U. S. S. Arizona, to U. S. S. Arctic as executive officer; Lieut. Comdr. Whitley Perkins, desp. order of December 23 modified, to duty Thirteenth Naval District, Seattle, Wash., instead of Navy Yard, Puget Sound; Lieut. Comdr. Frederick G. Richards, detached aid and flag lieutenant on staff of commander of Special Service Squadron, to duty Naval Academy, Annapolis, Md.; Lieut. Comdr. Charles E. Rosendahl, detached command U. S. S. Akron in April, to U. S. S. West Virginia as first lieutenant.

Lieut. Comdr. Charles Antrobus, duty as first lieutenant, U. S. S. Oklahoma; Lieut. Comdr. Harold Biesemeier, detached office Chief Judge Advocate General, Navy Department, after June 1, to aid and flag secretary of staff commander Cruiser Division 2; Lieut. Comdr. Ralph O. Davis, detached aid to commander First Naval District, Boston, Mass., to U. S. S. Colorado as gunnery officer; Lieut. Comdr. Fred K. Elder, detached Naval Academy, Annapolis, Md., to Navy Yard, Charleston, S. C.; Lieut. Comdr. Guy B. Hoover, detached U. S. S. Salinas, to U. S. S. Salinas as executive officer; Lieut. Comdr. Jame L. King, detached Naval Torpedo Station, Newport, R. I., to U. S. S. Northampton as navigating officer; Lieut. Comdr. John B. Kneip, detached U. S. S. Langley about June 15, to naval aircraft factory, Navy Yard, Philadelphia, Pa.; Lieut. Comdr. Benjamin H. Lingo, detached U. S. S. Arkansas as first lieutenant, to U. S. S. Arkansas as navigating officer; Lieut. Comdr. Donald W. Loomis, detached U. S. S. Kittery as navigating officer, to U. S. S. Kittery as executive officer; Lieut. Comdr. Charlie P. McFeaters, detached R. O. T. C. unit, Northwestern University, Evanston, Ill., to U. S. S. Chester as navigating officer; Lieut. Rudolph P. Bielka, detached Navy Yard, Pearl Harbor, T. H., to command U. S. S. Tanager; Lieut. Harry Corman, detached Navy War College, Newport, R. I., about May 28, to Seventh Naval District, Key West, Fla.; Lieut. Marshall M. Dana, orders of January 21 modified, to U. S. S. R-2, instead U. S. S. R-11; Lieut. Theodore G. Haff, detached command U. S. S. R. L. Barnes, to U. S. S. Gold Star; Lieut. Walter J. Lee, detached U. S. S. Dickerson as engineer officer, to U. S. S. Dickerson as executive officer; Lieut. Raleigh B. Miller, detached U. S. S. Gold Star, to command U. S. S. R. L. Barnes; Lieut. Louis F. Teuscher, detached office of naval communications, Navy Department, to duty office of naval communications, Navy Department; Lieut. Thomas S. Combs, detached Massachusetts Institute of Technology, Cambridge, Mass., about June 7, to Naval Air Station, Anacostia, D. C.; Lieut. Frederick B. Kauffman, detached naval aircraft factory, Navy Yard, Philadelphia, Pa., about June 10, to U. S. S. Langley; Lieut. John W. King 3d, detached Massachusetts Institute of Technology, about June 7, to naval aircraft factory, Navy Yard, Philadelphia, Pa.; Lieut. Joseph H. Severyns, detached Military Institute of Technology, Cambridge, Mass., about June 7, to Naval Air Station, Lakehurst, N. J.; Lieut. Selden B. Spangler, detached Military Institute of Technology, Cambridge, Mass., June 7, to naval aircraft factory, Navy Yard, Philadelphia, Pa.; Lieut. Carleton C. Champion, detached aid on staff, Aircraft Scouting Force, about June 15, to naval aircraft factory, Navy Yard, Philadelphia, Pa.; [illegible]

Halligan Ordered To Succeed Stone

Will Command Scouting Aircraft Force; Other Navy Orders.

Orders have been issued to Rear Admiral John Halligan, jr., U. S. N., under instruction at the Naval War College, Newport, to duty as commander, aircraft, Scouting Force, succeeding Capt. George W. Steele, U. S. N., who is under orders to command the U. S. S. Saratoga, aircraft carrier, operating with the Battle Force.

Capt. Frank R. McCrary, U. S. N., now in command of the Saratoga, will become a member of the next Naval War College class.

Orders were issued to Capt. Charles A. Blakely, U. S. N., now under instruction at the Naval Air Station, Pensacola, Fla., to command the U. S. S. Lexington, aircraft carrier, succeeding Capt. Ernest J. King, U. S. N., who has been ordered to the Naval War College for instruction. The Lexington is scheduled to join the Scouting Force in July.

Woodward's Status Shown Three-Fold

Nicaraguan Official as Well as U. S. at Elections in Country.

Rear Admiral Clark H. Woodward, who has been designated by the President as his personal representative in Nicaragua for the purpose of supervising the national elections of 1932, will have, while on this duty, a threefold status.

As chairman of the United Electoral Mission to Nicaragua, he will have a diplomatic status with the rank of Envoy Extraordinary and Minister Plenipotentiary, and will be under the direct orders of the Department of State. He has been appointed by the Nicaraguan Supreme Court as president of the Nicaraguan National Board of Elections, and as such he is an official of the Nicaraguan government.

As an officer in the naval service he will have military command over the personnel of the mission.

Lieut. Col. Charles F. B. Price, U. S. M. C., now on duty at Quantico, Va., has been selected for duty as the vice chairman of the mission.

Lieut. Col. Jacob Wuest Made Military Attache

A recent promotion of importance in the Army is that of Lieut. Col. Jacob W. S. Wuest, of the Air Corps, from the post of assistant military attache for air to Germany and Switzerland to military attache to Germany and Switzerland. The appointment is effective upon relief of Col. Edward Carpenter, Coast Artillery Corps, on about April 28, 1932. Lieut. Col. Wuest will report to the American Minister at Berne for duty. His station will be at Berlin, Germany.

Freckles Cost Father $2.89 at Penny Apiece

Detroit, (U.P.)—When William Dumire told his son, Richard, 12, he would give him a penny for every freckle on his face if he passed his Boy Scout tenderfoot examination, he spoke without thinking of the bargain he was making.

Richard passed the test, and he and his father settled down to count freckles. After a few minor arguments the elder Dumire paid Richard $2.89.

Station, Cavite, to Chaumont; Lieut. Malcolm M. Gossett, detached U. S. S. Borie to Sixteenth Naval District; Lieut. Samuel Gregory, orders to Houston revoked, to Canopus; Lieut. (j. g.) John S. Graff, detached VS Squadron 11A (Houston) to Jason; Ensign Stanley C. Strong, detached U. S. S. Houston to U. S. S. Jason; Lieut. (j. g.) Reed T. Roberts (S. C.), orders to Sixteenth Naval District revoked, to Canopus; Boatswain Marion B. Self, detached Sixteenth Naval District to U. S. S. Jason; Boatswain William D. Strange, detached U. S. S. Jason to U. S. S. Chaumont; Chief Machinist Warren E. Magee, detached U. S. S. Canopus to U. S. S. Chaumont.

MEDICAL CORPS.

Lieut. Comdr. Park M. Barrett, detached Naval Training Station, Hampton Roads, Va., about March 10, to Receiving Station, Hampton Roads, Va.; Lieut. Comdr. Hutchens C. Bishop, jr., detached Receiving Station, Hampton Roads, Va., about March 10, to Navy Yard, Boston, Mass.; Lieut. Comdr. Aubrey M. Larsen, detached Naval Dispensary, San Pedro, Calif., to Naval Hospital, San Diego, Calif.; Lieut. Comdr. Claude R. Riney, detached U. S. S. Cuyama, to Naval Hospital, Mare Island, Calif.; Lieut. Comdr. James R. Thomas, detached Naval Hospital, Pearl Harbor, T. H., to Naval Hospital, San Diego, Calif.; Lieut. Comdr. Norman Roberts, orders of February 19 revoked, continue duty U. S. S. Henderson; Lieut. Comdr. Roger A. Nolan, detached naval powder factory, Indianhead, Md., to U. S. S. Cuyama, orders of February 5 revoked; Lieut. Comdr. James E. Andrews, detached Naval Station, Guam, to Naval Dispensary, San Pedro, Calif.; Lieut. Howell C. Johnston, detached Navy Yard, Portsmouth, N. H., to duty Naval Hospital, Portsmouth, N. H., and additional duty Naval Prison, Portsmouth; Lieut. (j. g.) Rafael A. Villar, detached Marine Barracks, Parris Island, S. C., about March 10, to Naval Hospital, Parris Island, S. C.

SUPPLY CORPS.

Commander John Irwin, detached Navy Yard, Puget Sound, Wash., about June 15, to Navy Yard, Mare Island, Calif.; Lieut. Comdr. Stanley M. Mathes, detached Navy Yard, Puget Sound, Wash., June 1, to Navy Yard, Puget Sound, as disbursing officer; Lieut. Comdr. David P. Polatty, detached Naval Supply Depot, N. O. B., Hampton Roads, Va., on June 1, to U. S. S. Wright; Lieut. Nathaniel E. Disbrow, detached U. S. S. Ramapo about March 1, to treatment nearest naval hospital in United States; Lieut. Lamar Lee, uncompleted portion dispatch orders of February 12 revoked, detached Eleventh Naval District about February 26, to U. S. S. Ramapo; Ensign James W. Boundy, orders of February 20 revoked, continue duty U. S. S. Lexington.

CONSTRUCTION CORPS.

Lieut. Robert Velz, orders of June 18 revoked, continue duty as inspector naval material, Pittsburgh District, Munhall, Pa.

CHAPLAIN CORPS.

Capt. Bower R. Patrick, detached Navy Yard, Philadelphia, Pa., on March 31, to home, relieved of all active duty.

MARINE CORPS ASSIGNMENTS

Brig. Gen. James C. Breckinridge, detached MD. AL, Peiping, China, to Department of the Pacific; Lieut. Col. Maurice E. Shearer, assigned to duty MB. NS. Cavite, P. I.; Maj. William S. Harrison, detached Second Brigade, Nicaragua, to Headquarters Marine Corps, Washington, D. C.; Maj. Frederick R. Hoyt, detached MD. NP. NYd. Portsmouth, N. H., to Second Brigade, Nicaragua, via the S. S. Santa Cecilia scheduled to sail from New York, N. Y., on or about March 18; Maj. John Q. Adams, detached MB. Quantico, Va., to MD. NP. NYd. Portsmouth, N. H., to report not later than March 15; Maj. Allen E. Simon, on reporting of his relief, about April 4, detached recruiting district of Philadelphia, Philadelphia, Pa., to MB. Quantico, Va.; Capt. William N. Best, A. Q. M., detached MB. NS. Cavite, P. I., to Headquarters Marine Corps, Washington, D. C.; Capt. Thomas B. Gale, A. P. M., detached MD. AL. Peiping, China, to Department of the Pacific via first available conveyance; Capt. John P. McCann, detached MB. Quantico, Va., to recruiting district of Baltimore, Baltimore, Md., to report on April 1; Capt. John C. Wood, detached Nicaragua National Guard Detachment to MB. NAS. Pensacola, Fla., via first available conveyance to New Orleans; First Lieut. Glenn M. Britt, on or about April 1, detached NAS. Pensacola, Fla., to AS. ECEF. MB. Quantico, Va.; First Lieut. Charles D. Baylis, detached Headquarters Marine Corps, Washington, D. C., ordered to his home, and retired as of June 1; First Lieut. James E. Jones, orders from Fourth Regiment, Shanghai, China, to MB. NYd. New York, N. Y., revoked, detached Fourth Regiment, Shanghai, China, to Department of the Pacific via first available commercial conveyance; Second Lieut. Joseph J. Tavern, detached Second Brigade, Nicaragua, to MB. Quantico, Va., via the U. S. S. Sirius, scheduled to sail from Corinto on or about March 28; Second Lieut. Charles Popp, detached MB. NOB. Pearl Harbor, T. H., to MCB. NOB. San Diego, Calif.; Second Lieuts. Paul Moret, Ronald D. Salmon, John Weble, detached NAS. NOB. Hampton Roads, Va., to NAS. Pensacola, Fla., to report not later than March 12.

DIAL FLASHES

By ROBERT D. HEINL

THERE follows a defense of the American broadcasting system by Paul Klugh, of Chicago, past president of the National Association of Broadcasters:

"The resolution introduced by Senator Couzens, of Michigan, and unanimously adopted by the United States Senate, necessitates careful consideration by the radio industry, not because of what the bill requires, but because of what it implies. The resolution, among other things, seeks an inquiry into what the senator naively calls 'the growing dissatisfaction with the present use of radio facilities for commercial advertising' and the 'feasibility of Government ownership and operation of broadcasting facilities' and how other countries 'control advertising.'

"Perhaps the distinguished senator knows what he is stepping into and perhaps not. At any rate, he can receive an emphatic answer from almost any one who has spent some time in Great Britain, which is the broadcasting system the senator has in mind, I assume, by the form of his questions. Everyone familiar with British broadcasting knows that their programs can not be compared with ours. Americans find them largely uninteresting and many call them 'deadly.' If we want radio listeners to lose interest in radio, the British system will do it in the shortest space of time."

"I don't mean to say that all English programs are uninteresting. This would be far from true," Mr. Klugh continued. "As a matter of fact, their broadcasting of grand opera and symphony orchestras is as well done as any broadcast I have heard in this country. Outside of these important British broadcasts which, in my experience, were all too infrequent, the balance of the programs were largely of mediocre talent. I said to one of the leading sopranos of the world, while in London recently, 'Why don't you broadcast over here?' Her answer was 'The English broadcasting people seem to have a maximum payment to individual artists of 10 pounds ($50). In the United States, I receive $2,000 for a broadcast. Naturally, I can not broadcast here.' The only reason American listeners have ever heard this superb artist is because the cost was paid by a sponsor.

"The English system of announcing, which is entirely devoid of advertising, gets on the nerves of an American. Announcements are ice cold. For instance, an announcer will say, 'Mary Brown will now sing "Oh Promise Me."' Then Mary sings and when she has finished, there are some few seconds of pause when the same somber voice will say, 'John Smith will now sing, "I Want What I Want When I Want It."' Then John sings and after a little pause, the same uninspirational voice states that there will be an intermission of 30 minutes. Then you sit and wait or go over to your set and try to tune in the other one of the two programs put out by the British Broadcasting System. There are no independent stations to turn to.

"RETURNING to this country and hearing the enthusiasm of our announcers, I resolved never to complain again and to do my best to convince American listeners that we are living in an entertainment paradise," Mr. Klugh went on. "Uncounted millions of dollars of the best entertainment in the world is being furnished to us absolutely free of charge.

"British stations are government owned and government operated. The revenue comes from a wireless tax collected from owners of radio sets for the specific purpose of radio station operation and programs and independent of other taxes.

"We have 18,000,000 radios in the United States. Imagine, if you can, trying to collect small radio taxes from each owner of a set, when such owners have been heretofore accustomed to receiving the finest programs in the world free of charge. To start taxing now would be well nigh impossible.

"But, the difficulty of collecting the tax is not the chief objection. It is the fear that programs would be lowered in quality so that listeners would lose interest. American programs are looked upon by everyone as the best on earth. There is hardly a musical artist who has not been on our programs, irrespective of their class, caliber and cost. The expenditure of money by our program sponsors for superlative talent has been without equal and listeners could not expect to be furnished with the remarkable programs to which they are accustomed unless such programs are supported by sponsors.

"THERE is nothing wrong with our broadcasting system," Mr. Klugh concluded. "The advertiser who presses too hard on advertising finds that there are no ears to listen to his talk, because the listeners will tune out objectionable, overzealous or too plentiful advertising. There is no need to have any Government regulation of this. It regulates itself.

"The great fear is actually that sponsors will get tired of the fight being made on them and will cut down their broadcasting. That would be a sad state of affairs for American listeners. In times like these, when we are all disturbed by mental and commercial indigestion, listeners should be thankful for the wealth of entertainment and instruction coming to them free of charge."

SIR THOMAS BEECHAM will conduct three symphonies in the program of the New York Philharmonic-Symphony Orchestra this afternoon (WMAL, 3 p. m.; WBAC, 4 p. m.) They are:

Symphony in E Flat Major, No. 3 (Haydn).

Symphony No. 34, in C Major (Mozart).

Talk by Olin Downes.

Symphony in D Minor (Cesar Franck).

Marian Anderson, colored contralto, will be the soloist with Howard Barlow's orchestra over WMAL at 6:30 p. m. Miss Anderson has sung with the Philadelphia Orchestra, and the New York Philharmonic Symphony, as well as in recitals throughout the United States and Europe.

"Don Caesar de Brazan" an English comedy of the first half of the nineteenth century, with incidental music from "Maritana," an opera based on the same story, will reach listeners in a special radio adaptation over the WJZ network tonight at 9:45 o'clock. The old comedy will be enacted by a cast of well-known radio players while the music is interpreted by an orchestra under the direction of Ludwig Laurier.

A TALK by Hugh Wilson, American Minister to Switzerland, and an accompanying program of all-Swiss music broadcast from Berne, Switzerland, will be heard in Washington this afternoon (WRC, 2:30 p. m.). In addition to the address by Mr. Wilson, a native orchestra and a Swiss choir will be heard.

Lucrezia Bori, leading soprano of the Metropolitan Opera Company, will make her first radio concert appearance this season (WRC, 5:30 p. m. today). Miss Bori's program follows: "La Paloma," "Estrellita," "The Last Rose of Summer," "Kiss Me Again," "Clavelitos," "Tales from the Vienna Woods" and "Agnus Dei."

Franz Liszt's arrangement of Schubert's spirited "March in B Minor" and Schubert's "Symphony No. 7 in C" will be played during the Walter Damrosch Symphonic Hour (WBAL, WJZ at 1 p. m. today).

DESCRIBING some of the new electric instruments seen at the "Congress for Radio and Electric Music," in Munich, the Musical Times, of London, reports:

"The 'Trautonium,' devised by a Berlin scientist, resembles no existing instrument. It can play by electric production and megaphone any desired tone or interval, and besides can evolve new timbres that differ from those of any known instrument. Moreover, it can imitate existing instruments.

"Another electric instrument called the 'Mellertion' produced sounds of more novel, curious and grotesque character. The octave is divided into ten parts, and strange intervals arise.

"Two systems of electric piaofortes also were presented for the first time. Oskar Vierling's plan is to transform the customary tone-production of a pianoforte into an electric production.

"He has removed the heavy metal resounding board of the pianoforte and placed magnets near the strings, destined to transform the mechanical vibrations of the strings into electric vibrations, from which the modified and purified tone reaches the megaphone, which finally makes it audible. He can also assimilate the pianoforte tone to that of the organ, string, or wind instruments."

"THE Nernst electric piano is ready for sale, and its price considerably less than that of a corresponding Bechstein grand pianoforte. It adds to the tonal effect of the pianoforte the faculty of prolonging a tone and of making a crescendo or diminuendo. Moreover, the instrument can at the same time perform the services of a phonograph and of a radio.

"The most phenomenal piece of work, recently finished, is a large and powerful electric organ, with not a single organ-pipe. The fine 32-foot subbass is represented by a piece of an old iron stove pipe in connection with a membrane. At this summer's festival plays at Baireuth, Mager was commissioned to construct the bells for the 'Parsifal' performances. Mager devised electric bell-music of much finer effect, utilizing Javanese gongs. The sound seemed to come from mysterious heights far away."

Among Us Motorists

Discussing Those Matters That Concern Us All

By WILLIAM ULLMAN

For the first time in history, advocates of efficient motor vehicle administration are confronted by a proposal for the abolition of a State motor vehicle department. Legislatures often have been called upon to consider measures for the creation of such agencies, but never a proposal to eliminate one already established.

The particular department which is under attack, declared to be entirely political, is that in New Jersey. This State was among the first to establish an independent, centralized agency to handle motor vehicles and traffic matters. Two explanations are offered for its proposed change of heart. One is economy. The other labels the proposal as a scheme devised to dispossess an office holder of the opposite political faith from one of the best jobs in the State.

Neither explanation satisfies those who believe in strong centralized State agencies for dealing with motor vehicle and traffic affairs. They regard the argument of economy as woefully unsound. The destruction of the department solely that an individual might be trapped by its fall strikes them as a ruthless departure from sound public policy if, of course, that accusation is correct.

From the first gathering of the Nation's best traffic minds in the national conference on street and highway safety in 1924, that nonpartisan organization has contemplated a central agency in each State for the administration of all motor vehicle regulations. This fact is pointed out by Col. A. B. Barber, director of the conference during its eight years of service.

This organization, the spearhead in the attack on traffic casualties, has not demanded complete independence for the State agency devised to handle traffic. However, it has recognized such a department, one in charge of a commissioner who reports directly to the governor or the legislature, as the "ideal" setup.

* * * *

The present New Jersey Department of Motor Vehicles falls fairly within the "ideal" set-up. It is entirely independent and its direction is in the hands of a single individual who is responsible, however, not to the governor but to the Legislature. Under the proposed revision, some of the functions of the department would be administered by the State Tax Commission instead of an individual, while others would be so divided as to destroy completely the much advocated centralization.

* * * *

A study of the various methods now employed by the 48 States and District of Columbia reveals eight different procedures are being used, but with the trend strongly in the direction of establishing an independent motor vehicle department.

The District of Columbia set-up not only puts all motor vehicles and traffic affairs in the hands of a single responsible individual but removes administration from the realm of politics.

Functions of the office include the licensing of motor vehicle operators, the registration and titling of vehicles, the making of all traffic surveys, the recommendation of motor vehicle regulations and traffic law changes, the placement of traffic signals and signs, in fact, jurisdiction over matters pertaining to motor vehicles and their uses.

The director of vehicles and traffic in the National Capital is responsible to the Board of Commissioners of the District of Columbia which corresponds to the executive head of a State Government. So long as he performs the functions of his office, he is in no danger of removal regardless of political party or other affiliations. That provision in the law is regarded by many as Congress' assent to the complete divorce of politics and traffic administration.

* * * *

The New Jersey proposal has attracted tremendous attention beyond the borders of the State. In the State, itself, civic organizations, trade bodies, veterans groups, automobile clubs and other automotive trade associations have assailed the proposed legislation in the most bitter terms. Democratic and Republican newspapers alike have condemned the two bills as "ripper legislation of the worst type," while one of the most powerful mouthpieces of the new administration not only defends the motor vehicle department but declare the measures are unworthy attempts to oust a commissioner who should be allowed to carry on a program that always has been above criticism.

The chief criticism leveled at the proposal outside of the State is that it fails to recognize that motor vehicle administration no longer is a mere matter of highway policing and tax collection. These duties, large though they are, are recognized as subordinate to the responsibility of creating safety on the streets and highways.

* * * *

One of the most able summations of the change that has taken place in motor vehicle administration, in the opinion of many qualified authorities, is that made by Robbins B. Stoeckel, Connecticut commissioner of motor vehicles, whose department is regarded as one of the best administered in the country. Mr. Stoeckel says:

"In every State, where the emergencies and exigencies of modern traffic have brought about an insistent demand, the State motor vehicle administrator has gradually become the State's traffic safety official * * * Safety laws and rules, in most cases expertly recommended by him, have been made and enforced as each such administrator has had increasingly more to do with highway safety.

"Among his other duties, each administrator has been forced to become an educational specialist, one who instructs and warns and even in many cases actually foresees and prepares against highway accidents by advance educational publicity. This duty has proved successful, with the result that he now has, more than any other official, his own public from which groups and individuals come for advice and counsel."

* * * *

Fighting for the first time to save an established motor vehicle department, advocates of centralized administration are confident of success. Loss of the battle, they are convinced, would be one of the most backward steps ever taken in the cause of traffic safety.

Listeners Speak

A Ben Bernie Club?

To the Radio Editor of The Post—Sir: I notice by the papers that you have been receiving a number of letters praising your stand for "good" music which, however, I take to mean the heavier programs. Now as long as "good music" is the subject under discussion, how about a great big hand for Ben Bernie, the old maestro.

Those of us who delight in good dance music and variety of entertainment find no one who more consistently upholds the traditions of dance orchestras. Ben's comment in connection with his programs is worth the price of admission regardless of his band, which, by the way, is one of the first five on the air, in this writer's humble opinion.

Now, Mr. Heinl, how about starting a Ben Bernie Club right here in Washington? I have talked to any number of radio listeners who make the Bernie programs a part of their week's enjoyment just as regularly as others follow Amos 'n' Andy, Lucky Strike, Eno Crime Club and a score of other popular favorites.

Ben, I am sure, would be glad to run for President, District Commissioner, chief of police or any other office the club might suggest for him. Come on, you Bernie fans, lets get together and give the lads some real support, and, anyway, we've got to rally around Ben and give him some new ideas for verbally spanking that old gad-about, Walter Winchell. It's been a great "battle of the air" and Bernie must not lose. What say, boys and girls?

Yours truly, Mrs. Smith's little boy,
JOHN.

Criticisms of Announcers.

To the Radio Editor of The Post—Sir: We thought the mispronunciation of names and places by public speakers went out with the hoopskirt. In a Tuesday night broadcast over the N. B. C., an announcer called Tucson, Ariz., "Tuk-son," and another referred to "Capone" as though the name were spelled with three syllables. As a former resident of Tucson I can say that the residents of that city wish it known that Phoenix is not the only city in Arizona, and their city is called "Too-son," with equal accent on both syllables.

We also believe "Capone" is admitted by the bearer of the name to be pronounced as though spelled with two syllables—viz, "Ca-pone." I do not mean to be critical, but do think the announcers should brush up a little on such simple and widely used names.

A. L. B.

Wine Congress Hits Dry Nations.

Paris, March 12 (A.P.).—A recommendation that wine producers carry on in their own countries an active campaign in favor of merchandise products made in wine consuming countries, in preference to such products made in prohibition countries, was contained in a resolution presented to the international wine congress.

Today on the Radio

11:30 a. m. (WRC)—Nina Koshetz; Philharmonic String Quartet.

12:30 p. m. (WMAL)—Talk by Theodor Lewald from Berlin.

12:45 p. m. (WRC)—Talk by Charles Evans Hughes, jr.

1:30 p. m. (WRC)—Aircraft and Cinderella.

2:00 p. m. (WMAL)—Eight Sons of Eli; Howard Twins.

2:30 p. m. (WRC)—Rebroadcast from Berne, Switzerland.

3:00 p. m. (WMAL)—New York Philharmonic Symphony Orchestra.

4:00 p. m. (WRC)—Rebroadcast from Berlin.

5:30 p. m. (WRC)—Lucrezia Bori, soprano.

6:30 p. m. (WMAL)—Howard Barlow's Orchestra; Marian Anderson, contralto.

7:00 p. m. (WJSV)—Concert Orchestra.

7:30 p. m. (WRC)—Moonshine and Honeysuckle.

9:45 p. m. (WRC)—Buick Musical Comedy Program.

10:45 p. m. (WMAL)—Ernest Hutcheson, pianist.

11:17 p. m. (WRC)—Ralph Kirbery, tenor.

11:30 p. m. (WJZ)—Jacqueline Salomons, violinist.

RADIO PROGRAMS

SUNDAY, MARCH 13.

WRC—National Broadcasting Co.
(316 Meters, 950 Kilocycles.)

8:00 a. m.—Melody Hour.
9:00 a. m.—Children's Hour.
10:00 a. m.—Mexican Typica Orchestra.
10:30 a. m.—Clyde Doerr Saxophone Octet.
11:00 a. m.—Neapolitan Days.
11:30 a. m.—Library of Congress Musicale.
12:15 p. m.—Morning Musicale.
12:30 p. m.—Troika Bells.
12:45 p. m.—"Probation as a Method of Crime Control," by Charles Evans Hughes, jr., President National Probation Association, auspices American Bar Association.
1:00 p. m.—Correct Time.
1:01 p. m.—Waldorf Astoria Organ Recital.
1:30 p. m.—Artcraft and Cinderella.

ARTCRAFT
Quarter-Hour
featuring
"Art" Craft and "Cinderella"
sponsored by
Artcraft Footwear
Connecticut Ave. at L

1:45 p. m.—"Pop" Concert.
2:15 p. m.—Sunday Bright Spots.
2:30 p. m.—International Broadcast from Switzerland. American Minister to Switzerland Hugh Wilson and Maurico Rambert, General Manager Swiss Broadcasting Co. Music by Radio Orchestra, Berne, and Swiss Choir.
3:00 p. m.—Wayne King Orchestra.
3:30 p. m.—Dr. S. Parkes Cadman's Hour.
4:00 p. m.—International Broadcast from Germany. "Discussion on Germany's Presidential Election," by S. Miles Bouton. Music by Poldi Mildner, pianist.
4:30 p. m.—Tree Surgical Hour.
5:30 p. m.—G. E. Circle, Lucrezia Bori.
6:00 p. m.—The Catholic Hour.
6:30 p. m.—National Education Association Program: "The School and Its Present-Day Problems." Speakers, John K. Norton, President of Education Teachers College, Columbia University; Frank W. Hubbard, N. E. A.; Florence Hale, President N. E. A. James Wilkinson, barytone.
7:00 p. m.—National Jubilee Singers.
7:15 p. m.—The Rexall Radio Party.
7:30 p. m.—Moonshine and Huneysuckle.
8:00 p. m.—Rubinoff and George Jessell.
9:00 p. m.—"Our Government," by David Lawrence.
9:15 p. m.—"The American Album of Familiar Music."
9:45 p. m.—Buick Musical Comedy Program.
10:15 p. m.—N. B. C. Program.
10:20 p. m.—International Broadcast from Geneva, by William Hard.
10:45 p. m.—Sunday at Seth Parkers.
11:15 p. m.—Last-Minute News.
11:17 p. m.—Ralph Kibery.
11:31 p. m.—Jesse Crawford.
12:01 to 1:00 a. m.—Palais d'Or Orchestra.

WMAL—Columbia Broadcasting System.
(475.9 Meters, 630 Kilocycles.)

9:00 a. m.—Land o' Make Believe.
10:00 a. m.—Church of the Air, Dr. Frederick E. Taylor, First Baptist Church, Indianapolis.
10:30 a. m.—Community Center Faculty Recital.
11:00 a. m.—Julia Mahoney and Charles Carlile.
11:15 a. m.—Watch Tower Service.
11:30 a. m.—Voice of St. Louis.
12:30 p. m.—International Broadcast.
12:45 p. m.—Street Singer.
1:00 p. m.—Cathedral Hour.
1:00 p. m.—Balderson Garden Club.
1:45 p. m.—Wee Willie Robyn, Gypsy Ensemble.
2:00 p. m.—Eight Sons of Eli and Howard Twins.
2:30 p. m.—Church of the Air, Most Rev. Samuel A. Stitch, R. C. Archbishop of Milwaukee.
3:00 p. m.—New York Philharmonic Symphony Orchestra. Sir Thomas Beecham, conductor.
4:00 p. m.—Evensong Service from Washington Cathedral; sermon by the Right Rev. James E. Freeman, D. D., Bishop of Washington.
5:00 p. m.—Real Folks.
5:30 p. m.—Wardman Park Concert Orchestra.
6:00 p. m.—Mayflower Concert Orchestra.
6:30 p. m.—Howard Barlow Orchestra. Mariam Anderson, contralto.
6:45 p. m.—Melody Speedway.
7:00 p. m.—Hindenburg-Hitler Election Returns.
7:05 p. m.—National Advisory Council on Radio in Education.
7:30 p. m.—Luden's Novelty Orchestra. Dan Rybb, conductor.
7:45 p. m.—A Night in Paris.
8:00 p. m.—Pennzoil Parade.
8:30 p. m.—Hindenburg-Hitler Election Returns.
8:35 p. m.—Metropolitans.
8:45 p. m.—Angelo Patri, "Your Child."
9:00 p. m.—Ever-Ready Presents Belle Baker, with Jack Denny's Mount Royal Orchestra.
9:30 p. m.—Adventuring with Count Felix Von Luckner.
10:00 p. m.—Edna Wallace Hopper Variety Show.
10:30 p. m.—Eugene International Revue.
10:45 p. m.—Ernest Hutcheson, pianist, and concert orchestra.
11:15 p. m.—Madison Singers.
11:30 p. m.—Gauchos.
12:01 a. m.—Eddie Duchin Orchestra.
12:30-1:00 a. m.—California Melodies.

WJSV, Incorporated.
(244 Meters, 1,460 Kilocycles.)

6:00 a. m.—Elder Michaux's Radio Revival.
10:30 a. m.—Salon Music.
10:45 a. m.—Watch Tower Hour.
11:00 a. m.—Morning Service, Fourth Presbyterian Church.
2:00 p. m.—Church of the Air.
2:30 p. m.—Greek Bible Students.
3:00 p. m.—Kalua Boys.
3:30 p. m.—Metropolitan Dance Orchestra.
4:15 p. m.—Germain Johnson, "Memories of France."
4:30 p. m.—Morman Church Service.
5:00 p. m.—Modern Living.
5:30 p. m.—Gospel Twilight Hour.
5:45 p. m.—Joe and Harry.
6:00 p. m.—Gospel Spreading Association.
7:00 p. m.—Shoreham Sunday Evening Concert.
7:45 p. m.—Roland Wheeler, tenor.
8:00 p. m.—Evening Service, First Church of Christ Scientist, Washington, D. C.
9:05 p. m.—Percy Zilch and Smolzenheimer.
9:30 p. m.—Baptist Chapel Echoes.
10:00 p. m.—Dance Orchestra.
10:30 p. m.—Radio Evangelistic Service.
11:00 p. m.—Gospel Service.

WOL—American Broadcasting Co.
(229 Meters, 1,310 Kilocycles.)

9:55 a. m.—Police Flashes.
10:00 a. m.—Organ reverie.
10:30 a. m.—Sea Isle Moaners.
11:00 a. m.—Morning Services from Calvary Baptist Church.
12:25 p. m.—Birthdays.
12:30 p. m.—In Funnyland with Uncle Gerry.
1:00 p. m.—Maui Islanders.
1:15 p. m.—Phyllis Grey Kim, pianist.
1:30 p. m.—Stevens Sisters.
1:45 p. m.—Jimmy Harbison, pianist.
2:00 p. m.—"Stamp Romances," by Albert F. Kunze.
4:30 p. m.—National Hawaiians.
4:45 p. m.—Entertainers.
5:00 p. m.—Washington Catholic Radio Hour.

WBAL—BALTIMORE—1060 Kilocycles.
(WBAL Independent Operation.)

8:00 a. m.—Tone Pictures.
9:00 a. m.—Children's Hour.
10:00 a. m.—Exploring America with Conoco and Carveth Wells.
10:30 a. m.—Fiddlers Three.
10:45 a. m.—The Baltimoreans.
11:30 a. m.—Library of Congress Musicale.
12:15 p. m.—Morning Musicale.
12:30 p. m.—The Romany Trail.
1:00 p. m.—NBC Symphonic Hour, Dr. Walter Damrosch, conductor.
2:00 p. m.—London String Quartet.
2:30 p. m.—Yeast Foamers.
3:00 p. m.—National Youth Conference.
3:30 p. m.—Swift Garden Party.
4:00 p. m.—Cook's Travelogue.
4:15 p. m.—Artist Recital, by Michael Weiner, violinist, and LeRoy Evans, pianist.
4:30 p. m.—Lifetime Revue.
5:00 p. m.—National Vespers.
5:30 p. m.—Guardsmen.
6:00 p. m.—Raising Junior.
6:15 p. m.—Dandies of Yesterday.
6:30 p. m.—WBAL String Quartet.
7:00 p. m.—Willys-Overland Orchestra.
7:15 p. m.—"The Story of Women's Names."

WBAL—BALTIMORE—760 Kilocycles.
(Synchronized Operation WBAL-WJZ.)
(Tune WBAL on WJZ Dial Setting.)

7:30 to 12:00 p. m.—Programs same as WJZ.

394.5—WJZ-NBC—760.

6:00—Raising Junior.
6:15 p. m.—Dandies of Yesterday.
6:30 p. m.—"K-7," Drama.
7:00 p. m.—Stokes Orchestra.
7:15 p. m.—Women's Names.
7:30 p. m.—Three Bakers.
8:00 p. m.—Melodies in Voice.
8:15 p. m.—Weekly Radio Review.
9:15 p. m.—Stag Party.
9:45 p. m.—Don Caesar de Bazan.
10:15 p. m.—Old Singing Master.
10:45 p. m.—Archer Gibson, organ.
11:15 p. m.—Sylvia Froos.
11:30 p. m.—David Novalis, violinist.
11:45 p. m.—Sam Herman, xylophone.
12:00 (midnight)—Theis Orchestra.

NEW DEALER

WILLIAM G. OLIVER, who is well known in automobile circles and is a former Chevrolet factory official, who has been appointed a Chevrolet dealer, with sales and service at 6700 Wisconsin avenue northwest.

ARGO LODGE PLANS DISTRICT CONCLAVE

B'nai B'rith Convention Here to Be One Feature of Bicentennial.

Preparations are being made by Argo Lodge, the local organization of the Independent Order of B'nai B'rith, for the entertainment of the annual convention of the District Grand Lodge No. 5, which will be held here at the Willard Hotel next Sunday, Monday and Tuesday.

The District Grand Lodge has a membership of more than 3,000 and comprises the States of Florida, Georgia, Maryland, North Carolina, South Carolina and the District of Columbia. Thirty-five lodges are under the jurisdiction of Grand Lodge No. 5.

As a prelude to the Grand Lodge conclave, the members of Argo Lodge will hold a meeting Monday night at the Jewish Community Center, Sixteenth and Q streets, at which 30 new members will be initiated.

Part of Patriotic Program.

The convention of the Grand Lodge will be held here as one of the features of the participation of American Jewry in the Bicentennial celebration, and an elaborate patriotic and social program is being planned for the occasion.

Ray Tucker, of the United Press, will speak at the meeting of Argo Lodge Monday night on "Presidential Possibilities."

The Argo Lodge committee, which will induct the candidates, is composed of Albert Shefferman, Hyman Goldstein, Julius Reis and Edward Rosenblum.

The B'nai B'rith further aims to combat prejudice and anti-Semitism by uniting Jews, disseminating knowedge of Jewish activities among their gentile compatriots, and bringing about a better understanding among Jews and Christians.

Wilner Convention Head.

Joseph A. Wilner, past president of Argo Lodge, is chairman of the convention committee, with Julius Reis as cochairman; Morris Bisgyer is secretary, and Sol A. Himmelfarb treasurer of the committee.

Banquet Committee—Julius Reis, chairman; Morris Cafritz, Morris Gowirz, Charles A. Goldsmith, Isidore Hershfield, Sol Herzog, Simon Lyon, Maj. Julius I. Peyser, M. D. Rosenberg, John Safer, Dr. Abram Simon, Milton Strasburger and Harry Viner.

Hotel Committee—Maurice Salomon, chairman; Benjamin Atlas, David Bornet and Isaac Lapidus.

Program Committee—Nathan Plotnick, chairman; Morris Garfinkle, cochairman; Henry Jaffe, Oscar Leonard, Charles Pilzer, Sherry Stein, Morris Wittlin.

Entertainment Committee—Edward Rosenbloom, chairman; Dr. Charles Basseches, Julius Eanet, Herman Friedman, Irvin Goldstein, Moe Offenberg, David Wiener and Frederick William Wile.

Women Aid Preparations.

Hospitality Committee—Morton Wilner, chairman; Joseph Blumenthal, Julius Brunschwig, Edward Buckoff, Rabbi Solomon Metz, Benjamin Ourisman, Benjamin Rachlin, Abe Shefferman, Dr. Norman Smiler, Charles Stein, Arthur Sundlun and Rabbi A. Volkman.

Women's Arrangement Committee—Mrs. Maurice Bisgyer, Mrs. Morris Gewirz, Mrs. Irvin Goldstein, Mrs. Joseph Blumenthal, Mrs. Sol A. Himmelfarb, Mrs. Simon Hirshman, Mrs. Isadore Kahn, Mrs. Moses Offenberg, Mrs. Nathan Plotnick, Mrs. Julius Reis, Mrs. Edward Rosenblum, Mrs. Leo Schlosberg, Mrs. Maurice Salomon, Mrs. Isadore Semsker, Mrs. Milton Strasburger, Mrs. David Wiener and Mrs. Abe Shefferman.

Transportation Committee—Norman Luchs, chairman; I. Heidenheimer and Nathan Weil.

Registration Committee—Simon Hirshman, chairman; Alfred Bennett, George Cohen, Sidney Dannheiser, Hyman Goldstein, Dr. A. Henry, Isadore Lesser, Ben Tepper and Philip Wagshal.

Amity Club Committee on Cooperation—Morris Cafritz, Norman Kal, Robert S. Rudolph, Leo Schlosberg, Isadore Semsker and Harry Viner.

Semmes Motor Co. Dodge Car Distributors

Joseph B. Trew, president of the Trew Motor Co., Dodge distributor for this territory, announces the appointment of the Semmes Motor Co., 1214 New Hampshire avenue, as a city dealer for this line of automobiles.

Semmes Motor Co., of which Rapheal Semmes is president, are one of the pioneer automobile firms of Washington, having been engaged in the sale of motor transportation for more than 20 years. They will handle and service not only the line of passenger cars built in sixes and eights, but commercial cars, buses and taxicabs, as well. In addition they will also represent the Plymouth line of passenger cars which is one of the Chrysler units.

AT THE CHESS TABLE

By WILLARD H. MUTCHLER

C. C. Bettinger is the new club champion of the Capital City Chess Club, supplanting F. B. Walker, who did not compete this year. Bettinger clinched the title by drawing last week against J. B. Hickam, present runner-up, while A. Y. Hesse was losing to C. L. Snell. The remaining games had no direct bearing on the fight for first honors, E. M. Knapp winning from T. M. Wilkins and J. M. Drysdale doing likewise. Bettinger is to be congratulated upon his steady play to date as well as upon his acquisition of the title. It is our personal opinion that he should prove one of the most popular champions that the club has had. The standing of the players is appended.

Player.	Won.	Lost.
C. C. Bettinger	5½	½
J. B. Hickam	4	2
J. M. Drysdale	3	2
E. M. Knapp	3½	2½
A. Y. Hesse	2½	2½
J. Roberts	2½	3½
C. L. Snell	2	4
T. M. Wilkins	0	6

The appended game was one won by A. Y. Hesse against E. M. Knapp week before last during the former's brief climb to the heights.

Round 5—Giuoco Piano.

	A. Y. Hesse, White.	E. M. Knapp, Black.
1	P—K4	P—K4
2	Kt—KB3	Kt—QB3
3	B—B4	B—B4
4	P—B3	P—Q3
5	P—Q4	PxP
6	PxP	B—Kt5 ch
7	B—Q2	BxB ch
8	QxB	Kt—B3
9	Kt—B3	B—Kt5
10	Kt—KKt5	B—R4
11	Castles KR	P—KR3
12	Kt—R3	P—KKt4
13	P—B3	Q—Q2
14	B—Kt5	P—Q4
15	PxP	KKtxP
16	KR—K	KKt—K2
17	BxKt	PxB
18	Kt—K4	Q—B4
19	Q—Kt4	P—R4
20	Q—R3	B—Kt3
21	QR—B	K—Q
22	Kt—B5	Kt—Q4
23	R—K5	Q—B
24	QR—K	Q—Kt
25	RxKt	PxR
26	Q—K3	Q—Kt4
27	Q—K5	Resigns

Falls Church Leads.

In the "five-man" team tournament being sponsored by the District of Columbia Chess League, Falls Church last week went into the lead by defeating Y. M. C. A., previous leaders, by a score of 3½ to 1½. The match was more closely contested than the score would indicate. Y. M. C. A. was without the services of J. M. Drysdale, who was prevented from playing because of illness, and was compelled by the rules to forfeit one game. Three of the four games actually played resulted in draws, the lone winner being Dr. C. A. Ransom, of Falls Church. In the remaining match Agriculture scored over the Bureau of Standards team to the tune of 3 to 1, a game between D. S. Burch and J. R. Branham still unfinished awaits adjudication. The Falls Church victory over Y. M. C. A. would make it appear that the Virginians are to be regarded as almost certain winners of the event. Next week Falls Church meets Chevy Chase, now occupying the runner-up position, and Y. M. C. A. encounters Standards. The board-by-board summary of the games played last Thursday are appended.

Bd.	Falls Ch.	W.	Y. M. C. A.	W
1	A. D. Hilly'r.	½	R. Sherfy	½
2	Dr. C. A. Rans	1	L. Sherfy	0
3	J. Parmalee	½	J. B. Hickam	½
4	W. M. Davids'n	½	F. deLesd'nier	½
5	J. F. Trabold	1	Forfeit	0
	Total	3½	Total	1½

Bd.	Agricul.	W.	Standards.	W
1	J. Roberts	0	E. R. Shepard	1
2	E. R. K'mb'ch	1	J. Tucker, jr.	0
3	A. E. M'Clure	1	S. F. Picker'g	0
4	D. S. Burch	*	J. R. Branh'm	*
5	W. W. Skin'r	1	J. Beck	0
	Total	3	Total	1

*To be adjudicated by the editor.

The standing of the teams follows:

Team.	Matches. W.	Matches. L.	Games. W.	Games. L.
Falls Church	2	0	7	3
Chevy Chase	1½	½	6	5
Y. M. C. A.	2	1	10	6
Agriculture	1½	1½	8½	7½
Bureau Standards	1	2	7½	6½
Model Basin	0	3	2	13

D. S. Burch, this year manager of the Department of Agriculture's team, has prepared a pamphlet listing the chess players of that department alphabetically by bureaus. The list is appended. The symbol * after a name signifies past participation in tournament play as a member of the team. Agriculture Economics, E. E. Haywood, H. L. Nixon, B. R. Stauber; Animal Industry, D. S. Burch*, J. F. Couch*, G. H. Parks*, J. Roberts*; Biological Survey, W. H. Cheesman, E. R. Kalmbach*, Howard Zahniser; Chemistry and Soils, F. A. Czonka*, J. Davidson*, P. H. Royster, W. W. Skinner*; Dairy Industry, G. W. Hervey*, F. E. Kurtz*; Extension Service, C. H. Cross*, Eugene Tucker, P. H. Wood; Forest Service, E. E. Carter, W. R. Chapline, J. C. Dort, E. M. Munns; Office of Information, Alan Dailey, Norse Salisbury; Plant Industry, A. S. Hitchcock*, K. F. Kellerman*, Eugene May*; Public Roads, A. E. McClure*, N. D. McDowell, L. E. Peabody. Any additions which members of Agriculture can make to this list will be much appreciated, and should be sent to either J. Roberts, team captain, 1343 Oak street northwest, or to D. S. Burch, secretary, 4915 Massachusetts avenue northwest. Persons interested in playing social games of chess or to qualify for tournament play are invited to communicate with Mr. Burch. The pamphlet also lists the local chess organizations and the local newspapers which regularly contain a chess column.

Mr. Burch has written us, in part, as follows: "We are now having a ladder match to determine relative strength. Groups of from 6 to 8 meet at various home, as time and accommodations permit. The purpose is to encourage the royal game, and incidentally the contacts thus established also prove beneficial in a business way. There is considerable interest in both the ladder match and in social games. Several of the newer players are making a serious study of the game to improve their play." We are glad to note this movement on foot at the Department of Agriculture and heartily concur with the idea that the social contacts and business benefits to be derived are, after all, the paramount objects in the formation of these chess teams and organizations which participate under the auspices of the District of Columbia Chess League.

Notes.

We are informed that G. E. Bishop, well-known local player, has been sojourning in Florida, and, of course, playing chess. Bishop recently gave simultaneous exhibitions at both Winter Park and Daytona Beach. At the latter locality he won 17, lost 3 and drew 3 games. At Winter Park he won 16, lost 1 and drew 4. Quite a creditable showing, as his many friends will no doubt agree.

We wish to remind readers that March 16th is the closing date for entrance in the District championship tournament to be conducted by the District of Columbia Chess League. Those desiring to compete are requested to so inform Messrs. C. W. Stark, F. T. Parsons or W. B. Mundelle immediately at the Capital City Club. The entrance fee, it will be recalled, has this year been set at $5. The committee of three above mentioned has prepared a copy of the rules governing the coming event, and these will be published in detail next weke.

Solutions to Problems.

The key to No. 472, three-mover by Vincent L. Eaton, is Q—QR6. Among those sending in solutions were Jacob Frech, J. W. Harris and A. A. J. Grant.

A belated reply to No. 471 was also received from Mr. Grant, who writes: "This has been a good day for chess study, and I have gone over your column thoroughly. I consider Mr. Eaton's problem No. 472 very fine." J. W. Harris terms it "very interesting."

Jacob Frech comments: "Problem 472 by Vincent L. Eaton is an intricate one and generates about 60,000 series. Only logic's supreme recipe for the successful solving or diagnosing of a problem, viz: systematic adequate reverification of premises, or its equivalent, can surely guide the solver. Its relevant middle term is: A problem in which white can force one of the following series of quickest forced mates: 1 Q—QR6; 2 K—Q6 or Q—K2 or 6 or Q3; 3 Q—Q3 or KKt2 or 6 or Kt—KKt6. Are our educational systems and psychologists so teaching their students that they may know that the entire sympathetic world is today engaged in consciously or subconsciously groping to discover the relevant (syllogistic) middle terms of the various essential phases of the heart-rending problem that it is now unitedly devoting its reasoning power to?"

Problem No. 473.

By VINCENT L. EATON, New York.
Composed for The Post.

K on Q4; Q on QKt7; Bs on QB7 and QB8; Kts on K8 and Qsq; Ps on Q3 and QKt6.

BLACK—EIGHT PIECES.

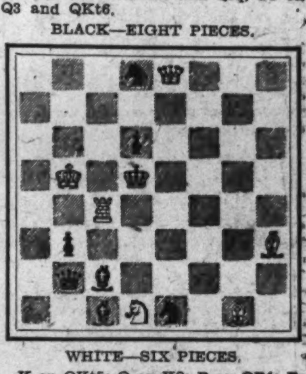

WHITE—SIX PIECES.

K on QKt5; Q on K8; R on QB4; Bs on KR3 and KKtsq; Kt on Qsq.

White to play and mate in two moves.

Barry-Pate Opening New Branch Salesroom

Barry-Pate, Washington's oldest Chevrolet dealer, today is opening a branch salesroom at 1360 Park road northwest, which is adjacent to the corner of Fourteenth street. Both new and used cars will be handled in the branch.

The main office and service department of the company will remain at its present location, 2525 Sherman avenue.

The HUB—7th & D Sts. N. W.

A Cosy Arm Chair
A Lamp With Smoker's Tray and Adjustable Shade
General Motors 7-Tube Radio

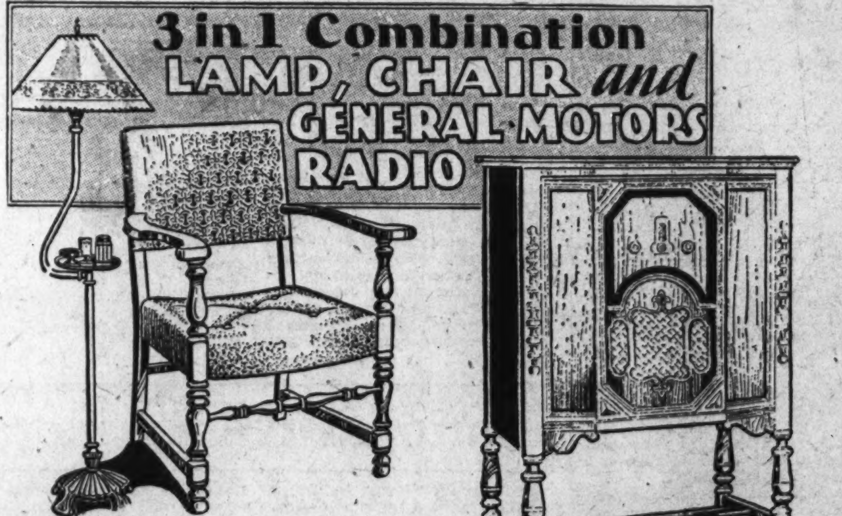

Liberal Credit Terms!

All Three Articles for $54

The Radio is a General Motors 7-tube lowboy, the regular price of which was $69.50; it is fully guaranteed, a brand new model, complete with tubes.

The occasional chair has a scoop seat and form-fitting back covered with attractive velours.

The lamp is a combination bridge and smoker lamp with paper parchment shade and metal standard of an attractive design.

Pay As You Enjoy

The HUB
Seventh and D Streets N.W.

$1.00 a Week

FAR EAST INSTITUTE SPEAKERS REVEALED

Envoys From Japan and China Will Discuss Current Problems in Orient.

Dr. Stanley K. Hornbeck, chief of the division of Far Eastern affairs of the State Department; Charles Stevenson Smith, chief of foreign service of the Associated Press, and a number of other distinguished speakers will participate in the new Institute of Far Eastern Affairs to be held here March 21 and 22.

The institute, founded by Chester D. Pugsley, of Peekskill, N. Y., and sponsored by the Graduate School of American University, will hold sessions at Brookings Institution, the Cosmos Club, at the Graduate School, and at the College of Liberal Arts of American University on the campus.

Coming at a time when the Far Eastern situation is acute, the institute is designed "to bring together those especially interested in the Far East, and through addresses and discussions to aid in the reaching of a better understanding of the present problems in the Orient." All shades of opinion will be represented.

Japan and China Envoys Accept.

Envoys of both Japan and China have accepted invitations to the evening meeting of the institute on the first day. They are Katsuji Debuchi, the Japanese Ambassador, and Dr. Hawkling Yen, the Chinese Charge d'Affaires.

Dr. Hornbeck, of the State Department, will preside at the first session of the institute at the Graduate School, 1901 F street. Dr. Frederic Austin Ogg, professor of political science of the University of Wisconsin, who is delivering lectures at American University during sabbatical leave, will speak on "The Status of Foreigners in China. Dr. Boyd Carpenter, professor of international relations of the School of Foreign Service of Georgetown University, will discuss "Siam Among the Nations."

Prominent journalists will speak at the first luncheon meetng at the Cosmos Club—Mr. Smith, of the Associated Press; Ulric Bell, Washington correspondent of the Louisville Courier Journal, and Harry W. Franz, of the United Press.

Other Institute Speakers.

Other speakers for the institute will be Dr. Harold G. Moulton, president of Brookings Institution; Frederick W. Moore, formerly foreign councilor to the Japanese ministry for foreign affairs; Dr. William C. Johnstone, of George Washington University; Dr. Stanwood Cobb, of the Chevy Chase Country Day School; Dr. William C. Dennis, president of Earlham College; Dr. Arthur N. Holcombe, professor of government, Harvard University.

Among the presiding officers will be Dr. Lucius C. Clark, chancellor of American University; Dr. Ellery C. Stowell, professor of international law, of American University; Dr. Charles C. Tansill, professor of history, American University; Chester D. Pugsley, founder of the institute, and Dr. Irvin Stewart, head of the department of government in the American University Graduate School.

Officers of the institute are Mr. Pugsley, founder; Chancellor Clark, honorary chairman; Dr. Walter M. W. Splawn, dean of the Graduate School of American University, chairman, and executive committee—Dr. Stowell, chairman; Dr. Stewart, Dr. Tansill and Miss Helen Brabrook, secretary. Headquarters for the institute are at 1901 F street northwest.

Clerics Training Schools Merged

Chicago Will Be Site of New Consolidated Seminary.

Chicago, March 12 (A.P.).—Chicago's position as a leading center for ministerial training has been greatly enhanced, according to Dr. John Timothy Stone, by the recent merger of Lane and Presbyterian Theological Seminaries.

Lane, located at Cincinnati,, Ohio, had a record of a century of service to the Presbyterian Church in the United States of America, while Presbyterian Theological Seminary here, headed by Dr. Stone, and formerly known as McCormick Seminary, has for several years been the largest seminary of the denomination in this country.

The merger, agreed upon a year ago, was finally consummated the first of this month by a decision of the Ohio court of appeals permitting Lane's assets, tied up by grants from donors, to become the property of the combined institution. It will be known as Presbyterian Theological Seminary.

Y. W. C. A. Workers' Dinner Tomorrow

Workers of the Young Women's Christian Association of this city will hold a "get-together" meeting and dinner tomorrow evening at 6:30 o'clock at the Y. W. C. A. Building, Seventeenth and K streets, when members of the board of trustees, members of the board of directors, committee chairmen and members, chapter and council members and members of the staff will be present.

Following the informal dinner, staff members and volunteer workers will be called upon by the president of the association, Mrs. William Adams Slade, to speak briefly of the activities and significant features of the association work in the District of Columbia.

Ambassador of Turkey To Speak at Luncheon

Mrs. Robert Lansing will preside at the World Fellowship luncheon, which is to be held in Barker Hall of the Y. W. C. A. headquarters building Seventeenth and K streets northwest, Tuesday at 12:30 noon.

The speaker of the occasion is to be Mr. Ahmet Muhtar, Ambassador of the Turkish Republic to the United States. The subject upon which he will speak is "The Role of Women in Present Day Turkey."

Two Robbers Torture Proprietor of Store

Dexter, Mich., March 12 (A.P.).—Fred Volle, 30 years old, store proprietor, was found in the basement of his establishment yesterday suffering from serious burns which he said were inflicted by two robbers who tried to push him into the furnace. The men robbed him of $125, he said, and then tortured him in the belief he had larger sums of money hidden about the store.

FRATERNITY CHAPTER AND INITIATES

Beta Eta Chapter of the legal fraternity of Gamma Eta Gamma (George Washington Law School). The new initiates are seated in the front row and are, left to right—Holems, Newton, Asten, Martin, Thomas E. Robertson, Commissioner of Patents, honorary; Everett Sanders, former secretary to President Coolidge, honorary; O'Malley, Roberts and Keyt. Thomas R. McDonald, kneeling in the foreground is the chancellor of the chapter.

ALABAMA ASPIRANTS TO SENATE ARE WET

Two Ask Referendum, One Repeal; Another Is Ardent Dry; Black Is Silent.

Montgomery, Ala., March 12.—Prohibition has been made an issue in the May 3 Democratic primary in Alabama, legally one of the driest States in the Nation.

Not since 1915, when the State adopted a dry code which prohibits even the sale or possession of any beverage that "looks like, smells like or tastes like" beer, has the liquor question been an issue in a State primary.

National prohibition was thrust into the race for the nomination of a United States senator by three of five candidates, who favor either a referendum on or repeal of the eighteenth amendment.

Drastic State Code.

Former Gov. Thomas E. Kilby, who signed many amendments making more drastic the State's prohibition code during his administration, and Charles C. McCall, former attorney general, both have announced for a referendum. State Representative J. Morgan Burns, of Selma, has announced on a platform for repeal of the eighteenth amendment and "restoration of State's rights."

The other two candidates, Senator Hugo Black, of Birmingham, incumbent, and Henry L. Anderton, also of Birmingham and a former assistant attorney general, have announced they favor retention of the present prohibition statutes.

In making his announcement Mr Kilby said: "I believe in prohibition. I have always voted for prohibition * * * Many thoughtful people hold the belief that it was accomplished too soon and that it should not have been ratified until after the people had been given the opportunity of voting directly on the amendment.

Referendum Urged.

"My own opinion is that such would have been the wiser course, and furthermore, I believe that if a referendum were now held with the result that repeal failed, real and effective enforcement of the law would be simplified and made entirely possible.

Congress, Mr. McCall said, should refer the eighteenth amendment back to the people for a vote. "I think the home rule plan is the best. I will favor submission to conventions of the people of a proposed amendment to the Constitution of the United States which will substantially provide that nothing in the eighteenth amendment shall apply to any State after a majority of the people in that State in a popular referendum have declared they do not desire their State to remain under the eighteenth amendment."

Mr. Burns was terse in his formal announcement, saying, "I favor repeal of the eighteenth amendment because such repeal restores to the people in each State the right to determine the liquor traffic as they see fit."

Black Known as Dry.

The firm dry stand taken in his formal announcement has been reiterated in his campaign speeches by Mr. Anderton.

"I am unalterably opposed to intoxicating liquor," he said. "I believe in strengthening our laws and enforcing them and not in repealing them because they are not enforced. I am personally and politically dry and will fight the battle of prohibition without a compromise."

Senator Black has not issued a formal statement, but he is known generally as both personally and politically dry.

Garden Pilgrimage Days Announced

Early Date Will Allow Visitors to See First Rush of Spring Blossoms.

For the first time, the annual pilgrimage of Georgetown gardens is to take place early enough for visitors to see the first rush of spring blooms. Cowslips, forget-me-nots, blue phlox, pansies and old-fashioned clove pinks come all at once with the tulips and early iris blooms, so that visitors may look forward this year to an effect a little different from anything they have seen before.

April 15 and 16 are the dates set, the hours from 2 to 7. Tea will be served, as usual, in half a dozen gardens from 4 to 6. Tickets, with lists of gardens and maps, will be on sale at the Mayflower and at all the garden gates on the days of the pilgrimage.

The committee in charge of arrangements includes Mrs. R. P. Whitehead, chairman; Miss Frances Sartwell, Mrs. C. Lester Jones, Mrs. L. B. Wight, Mrs. Robert Woolley, Mrs. I. Ernest Lewis, Miss Katharine Dougal and Mrs. Worth B. Daniels.

Palm Beach Elite See Gypsies Wed

Ceremonies at Residence of Chicagoan Include Tribal Customs.

Palm Beach, Fla., March 12 (A.P.). A Gypsy wedding in the ranks of the Romany chorus attracted the socially elite of this fashionable winter resort.

Miss Crystal Welch and John Eggert were married at the home of Mrs. Charles H. Chadwick, of Chicago. The religious ceremony, which took place on the patio facing Lake Worth, was followed by a time-honored service of the Romanies.

Robert Frederick Freund, Washington, D. C., captain of the tribe, appeared with a bowl in which were mixed the elements "air, water, earth and spirits" and invited the bridal couple to separate them. On being told they could not do so, the captain informed them they, too, could not be separated. The wrists of the bride and bridegroom were pricked and tied together with a Romany scarf.

COURSE ON TAX LAW SET AT NATIONAL U.

Study on Government Plan of District Slated for New Term Also.

With various proposals for changes in Federal taxation and in the governmental structure of the District of Columbia being made almost daily, unusual interest is centering in the courses in Federal tax laws and in the District of Columbia government which are to be given at National University during its sixty-third spring term, which begins tomorrow.

These courses are among the eighteen new courses scheduled for the new term in both the Law School and the School of Economics and Government at National during the term from tomorrow to May 28.

The course in Federal tax laws, which will be administered by Prof. H. B. McCawley, will embrace a history of the Federal revenue system.

The scheduled course in District of Columbia government—the only one of its kind administered in any college or university—will embrace a virtual history of the Capital City. Thus the proper significance of the various governmental changes here will be given.

Dead Man Is Identified As Brother of Murderer

Salem, N. J., March 12 (A.P.).—The body of a man believed to have been a gangster's "ride" victim, found in the woods near where Irving Hite, a Negro woodcutter, was slain, has been identified as that of Joseph Giordano, of Philadelphia. Police said the victim was a brother of Peter Giordano, electrocuted last December 30 for murder.

Joseph's body was found Wednesday off a lonely lane where an unidentified man, driving a red coupe, fired two shots into Hite's body as the woodcutter and his wife were walking near their home. Police assumed the motorist believed Hite had seen him throw Giordano's body from the car.

Tear Gas Foreseen Used by Criminals

Report Warns of Menace Which Might Supersede That of Firearms.

London, Ohio, March 12 (A.P.).—America should be forewarned against a gas attack from the ranks of crime.

Such is the warning sounded by Supt. William N. Smith, of the Ohio Bureau of Criminal Identification and Investigation, who in his annual report has urged the licensing and regulation of the sale and possession of tear gas and tear gas equipment.

The superintendent says he sees a greater menace in tear gas in the hands of criminals than now exists in firearms and machine guns.

"The general public has become well aware since the World War of the value of this gas in the hands of police," he says, "but the danger of its abuse is not yet appreciated. Tear gas, if allowed to remain uncontrolled by proper license, will become a menace which will supersede that of firearms."

Crocker's Science Ship Sails.

San Francisco, March 12 (A.P.).—Templeton Crocker's auxiliary schooner Zaca, remodeled to resemble a combination fish hatchery, hunting camp and medical laboratory, sailed yesterday for a cruise of Pacific waters in the interests of science. In addition to its owner, it carried four experts from the California Academy of Sciences.

PROHIBITION VIEWS NOW PLAGUE MAYOR

Atlanta Chieftain Facing Recall as Result of Views After European Trip.

Atlanta, March 12.—An interview in France last summer in which he criticized the American prohibition law set off the fireworks that has resulted in an attempt to recall Mayor James L. Key, of Atlanta, from office. The city council has set March 15 as the date for a recall election, after ruling that the names on the recall petitions were sufficient.

The fiery, gray-haired mayor returned home from his tour of France with other American mayors to run into a hornet's nest of disapproval from some sources. In speeches here and elsewhere he reiterated his doubts as to the possibility of enforcing the prohibition law. Over the objections of some members of his church, where he had taught a Bible class for years, he continued his comments. It eventually resulted in his ouster as teacher of the class.

Some of the class leaders formed a nondenominational Sunday class which meets in a downtown theater. They elected the mayor as teacher.

City Funds Entangled.

Hit by a decrease in taxes, city finances became entangled.

For weeks, city employes went without pay because the city had no money. There was an additional delay because the bankers would not lend money on the city's budget, saying it was not balanced.

The mayor said certain members of council, whom he described as "whiffle bats," were blocking the adoption of a balanced budget to help the recall movement against him. He defined the whiffle bat as "a queer kind of a bird that flies backward, knows very little about where he came from and nothing about where he's a-going."

Money to pay city employes has been provided at last. The appropriations, however, carried a 10 per cent reduction for all employes. The school board said it was necessary, under the appropriation, to reduce salaries of teachers receiving more than $100 by 16 per cent.

Movement Gains Strength.

Begun by the Atlanta Law Enforcement League shortly after the mayor's return from France, the recall movement gained momentum when it was joined by the Atlanta Federation of Trades. The federation charged he had forgotten his campaign promises to straighten out city finances and was attempting to demoralize the living standards and morals of the community. It charged he was incompetent.

At first there were ample names on the petitions to assure the recall election. Announcement was made that the list would be published in the newspapers, and there were some withdrawals before and after publication of the recall petitions. Additional names were secured for the recall petitions, but additional withdrawals followed. The council, however, found the petitions adequate.

The mayor said the recall movement was "reeking with fraud" and cited the withdrawal of a number of names of persons who said either that they had not signed any petition or that they had signed what they were told was a petition for a reduction in water rates.

Markey, Writer, to Wed Joan Bennett, Actress

Los Angeles, March 12 (A.P.).—Joan Bennett, movie actress, of the well-known stage and screen family, and Gene Markey, screen writer, applied for a marriage license yesterday and said they will be married probably next Wednesday. Miss Bennett gave her age as 22 and Markey said he was 36.

She is the daughter of Richard Bennett, a veteran of the legitimate stage, and the sister of Constance Bennett, who recently wed the Marquis Henri le Baille de la Falaise de la Coudray, former husband of Gloria Swanson. Joan also is the sister of Barbara Bennett, wife of Morton Downey, radio singer.

Urchins Sought in Torch Death of Newsboy, 14

Dallas, Tex., March 12 (A.P.).—Three street gamins who made a blazing human torch of a 14-year-old newsboy because they objected to his presence at a dice game are being sought by police, assisted by newsboys.

Before his death at a hospital, the victim, Howard Day Moore, said the boys seized him and tied his hands with strips of cloth. Then they poured kerosene on him, after which they pushed him against an electric heater in a vacant building used as a hangout by newsboys. His clothes burst into flames. His assailants untied his hands before fleeing.

People who appreciate the power of little things use Post Classified Ads.

COLUMBUS ENGAGES DEBATING TEACHER

Prof. Deering Will Direct Activities of Societies at University.

Acting in the belief that public speaking is one of the most important phases in the study of law, Assistant Dean John R. Fitzpatrick of Columbus University has secured Prof. Arthur Deering, of Catholic University, to direct the activities of the Freshmen and Columbian Debating Societies, and give instruction in public speaking to any students who voluntarily attend his classes.

Fitzpatrick has arranged to have Prof. Deering conduct meetings of the Freshman Society every first and third Monday of every month, and of the Columbian group every second and fourth Monday of the month. His classes will be held at the conclusion of the regular night classes, and those students not members of either of the societies, but who desire the benefits of Mr. Deering's instruction, have been invited to attend.

In his first class last week Mr. Deering told first-year students of the manner in which debates should be prepared, stressing the necessity of knowing definite sources of information, searching for material with which to refute the arguments of opponents, and knowing how to record that information for future reference.

In the meantime, judges have been selected for the intercollegiate debate, which will be held at the Carlton Hotel March 16 between Columbus University and John Marshall College, of Jersey City, N. J.

Those who will judge the debate are Representative Mary Norton, William W. Bride, corporation counsel for the District, and William H. Collins, assistant United States attorney.

The Columbus University Team of Vincent A. Sheehy, jr., Jerry J. O'Connell, and Raymond J. Walter, alternate, will uphold the affirmative of the subject, "Resolved, That a tribunal of three judges shall replace the present jury system." Harold J. Ruvoldt, Patrick A. Kiley, and Harry A. Penchansky, alternate, of the New Jersey school, will take the negative.

Judge Nathan Cayton, of the Municipal Court, will preside.

Barry's 'Youngest' Eastern's Vehicle

3-Act Play to Be Given by High School Pupils Thursday.

Eastern High School will present "The Youngest," by Philip Barry, as its spring play next Thursday and Friday nights in the school auditorium.

"The Youngest," a modern play in three acts, tells the story of Richard, the youngest of the Winslow family. This role will be played by Harry Hurley and Oscar Lentz on alternate nights. Richard is the black sheep of the family until he is reformed by Nancy Blake, Dorothy O'Donnell a young heiress.

Mrs. Winslow, played by Georgeanna Hild, is the long-suffering mother of a squabbling family. James Nalls takes the part of Oliver, the pompous oldest son. Mark, the second son, is played by William Jones. Ruth Critchfield portrays "Muff" Winslow. Augusta, Mildred Simpson, is the elder daughter and the wife of Alan Martin, Cuvier Metzler.

Miss Ella Monk and Miss Olivia Taylor, teachers of dramatics, are in charge of the production.

Society Will Celebrate Maryland Day March 25

Maryland Day, March 25, will be celebrated by the Maryland Society of Washington, on Wednesday, of Easter week, March 30, at the Washington Club, Seventeenth and K streets northwest.

An interesting program has been arranged for the entertainment. Congressman William P. Cole, Second Congressional District of Maryland, will be the speaker of the evening. Dancing will follow the entertainment. John M. Boteler is chairman of the entertainment committee.

School Military Training Debate Results in Tie

The debate of the freshman debating class of the morning division, Washington College of Law, on the subject, "Resolved, That compulsory military education be in force in all high schools," was so warmly contested by the various speakers that the decision resulted in a tie.

The next debate of the college will be held during the coming week, the subject and speakers to be announced later.

The freshman public speaking class of the evening division gave a series of talks yesterday, the speakers and their subjects being as follows: Fredtrick P. Renner on "Napoleon Bonaparte;" John V. Hughes on "Robert La Follette;" Edward A. Hernholm on "Isaac Fletcher Redfield;" Nicholas J. Halpine on "Kamehameha I," and Hugh D. Glisson on "Woodrow Wilson."

With only two more months in the college year remaining for court work senior students of the Washington College of Law are preparing to hold both law and equity sessions of the moot court on remaining Saturdays.

Senior counsel participating in moot court work yesterday were Verdie Hyman, Leroy H. Hines, Samuel Levine, Olive M. Keys, Julius Greenwald and Richard J. Fullam. Dr. Edwin A. Mooers presided on the bench.

HOWARD U. HONORS TWO AT CEREMONY

Commodore Longfellow and Dr. Marie Ready Given Faculty Award.

Dr. Marie Ready, associate specialist in the Department of the Interior, and Commodore W. E. Longfellow, of the American Red Cross, were awarded honorary keys in physical education and swimming at Howard University Wednesday night. Dr. Ready has shown intereste in development of the Physical Education Forum, and stated that she would do all within her power to merit the honor conferred.

Commodore Longfellow, in cooperation with John H. Burr, of the physical education department in the lifesaving institutes conducted at the university, urged upon students the spread of the information which they have received in the institute now in progress. An exhibition of the Sheffield system was given by Miss Violet Warfield, while Commodore Longfellow, together with his son, and George Crossette, of George Washington University, demonstrated various methods of resuscitation.

Twenty students have enrolled in examiner's courses, 40 in life-saving courses, for senior certificates, and 63 in a course in first aid, conducted by Commodore Longfellow with the assistance of Ira Law, Clarence W. Davis and Mary Rose Allen, of the physical education faculty.

The course of study leading to the bachelor's degree will be completed at the end of the winter quarter next Friday by 35 students. Degrees will be conferred at the June commencement. Final examinations will be held Thursday and Friday. Registration for new and former students will take place Monday, March 21.

Iowa State College Groups to Celebrate

Members of the National Capital Chapter of Iowa State College will celebrate the seventy-fourth anniversary of the founding of the institution with a dinner to be held Friday, at 6:30 o'clock, at the Roosevelt Hotel. Founders' day will be observed simultaneously by alumni chapters throughout the country.

Senator L. J. Dickinson, of Iowa, and Mrs. Dickinson, and Dr. R. A. Pearson, president of the University of Maryland and for many years president of the institution at Ames, Iowa, and Mrs. Pearson, will be guests of honor.

Big Loss From Chinese Coins in Phones Cited

Philadelphia, March 12 (A.P.).—Representatives of the Bell Telephone Co. of Pennsylvania said the company is losing between $15,000 and $20,000 monthly in the State through the placing of Chinese coins in pay telephones.

The statement was made at a hearing for Leonard Cuckert, 23, on a charge of using Chinese coins as slugs. Police said Cuckert told them he purchased the coins for 80 cents a hundred. He was held for a further hearing.

CATHOLIC U. LISTS TALK ON SEA DIVING

Shahan Debating Society to Sponsor Annual Oratorical Contest on April 11.

"The History of Deep-Sea Diving and Modern Safety Devices" will be the subject of a lecture at the Catholic University by Lieut. Norman S. Ives, commander of the Deep-Sea Diving School, Washington Navy Yard, on Wednesday at 8 p. m. in McMahon Hall auditorium.

The lecture will be given under auspices of the Catholic University student branch of the American Society of Mechanical Engineers. The meeting will be the contribution of the students to the Bicentennial observance and will be dedicated to "George Washington, the Engineer."

Lieut. Ives traces the history of deep-sea diving from ancient times.

The annual oratorical contest, under auspices of the Shahan Debating Society, which was founded by the late Bishop Thomas J. Shahan, will be held on April 11. Undergraduates who have entered the contest are W. Burke Carmody, Cleveland; Nicholas J. Chiascione, Hartford, Conn.; Clement Ducy, Pueblo, Colo.; Daniel Guinan, Mahanoy City, Pa.; Michael M. Marucci, Orange, N. J.; Timothy McCarthy, Rockville, Conn.; John McDonald, Providence, R. I.; Alfred T. O'Brien, Joseph O'Connell, Cynwyd, Pa., and Abraham Zoss, South Bend, Ind.

Five students of the school of architecture are competing in the preliminary to the Rome Prize, awarded by the American Academy at Rome, which carries three years of study in Rome. Catholic University is represented by Paul Goettlemann, George Nelson and Theobold Holsopple, Washington, D. C.; James McDonald and Louis Mollenkopf.

Foreign Service School Acquired

Roudybush Takes Over Late Mr. Crawford's Institution.

It was learned from the administrators of the late A. M. Crawford's estate that the interests of the Foreign Service Preparatory School conducted by the deceased have been taken over by the Roudybush Foreign Service School. The new combined school will hold classes at 3034 P street northwest.

Franklin Roudybush, director of the Roudybush Foreign Service School, is a granduate of the Georgetown Foreign Service School, the Consular Academy of Vienna, the Harvard Business School and was a student under Mr. Crawford. Mr. Roudybush has been engaged for the last two years in preparing students for the State Department foreign service examinations. Previous to this he was engaged in world travel, including lengthy stays in the Far East and the Balkan states.

The new combined school will be located at 3034 P street northwest, where already a number of students have registered for courses to prepare them for the September State Department examinations for the consular and diplomatic service.

BUSY WEEK PLANNED BY G.W.U. STUDENTS

Interfraternity Prom and Dance Recital Among Events Scheduled.

George Washington University student organizations have scheduled a number of important events for the coming week.

Thursday evening an informal dance recital will be given in Pierce Hall under the auspices of the Department of Physical Education for Women. Eighty students will participate in the recital, which will be a demonstration of the work done in the dancing classes during the year. A special feature of the program will be a pantomime presented by Orchesis, a student group interested in the dance. The recital is in charge of Miss Ruth Aubeck, of the staff of the department.

The annual interfraternity prom will take place Friday evening.

Also Friday evening will take place a basket ball game between the woman's honorary varsity and the alumnae.

On Saturday afternoon the annual scholarship luncheon given by the Panhellenic Association will be held at the Hay-Adams House. The luncheon is in honor of the active member and pledge of each sorority who attained the highest averages of their respective groups and the highest ranking nonsorority freshman, sophomore, junior and senior.

Saturday evening a woman's debate team composed of Elizabeth Reeves, Hilda Haves and Louise Bruce will meet a visiting woman's team from the University of Pittsburgh, upholding the negative of the question: "Resolved, That collective ownership and operation of the means of production and distribution are preferable to private ownership and operation."

Two of the student honor societies have announced the selection of new members.

Students and alumni of the Law School joined last Saturday in holding their seventeenth annual dinner.

Soldiers' Home Building In Dayton Is Destroyed

Dayton, Ohio, March 12 (A.P.).—The quartermasters' building at the National Soldiers' Home here was destroyed by fire yesterday with a loss estimated at $1,000,000. The building, an old two-story brick structure, contained records of the home and supplies.

The blaze, of undetermined origin, was brought under control after a fight of several hours.

American U. Is Planning For Far Eastern Institute

Elaborate plans are being made for the Institute of Far Eastern Affairs, which is to be held in four places in Washington, March 21 and 22, under auspices of the Graduate School of American University.

The institute, founded by Chester D. Pugsley, of Peekskill, N. Y., will bring together a distinguished group of envoys from the Orient and experts on Far Eastern affairs. All shades of opinion will be represented and it is expected that the "scientific discussions" will attract much attention.

Sessions will be held at the Graduate School, 1901 F street, at the Brookings Institution, at the Cosmos Club and at the College of Liberal Arts of American University on the campus.

The scientific departments of the College of Liberal Arts of American University presented a "Science Show" in the laboratories in Hurst Hall on the campus Friday afternoon and night.

Plans are being made for a trip by the American University debating team, consisting of Robert Marcus, Earl Masincup and Arthur Murphy. They will leave March 21 to debate Rutgers, New York University and Syracuse University.

Special speakers are being obtained for the Easter programs at chapel March 21, 22 and 23. Dr. Frederick Brown Harris, pastor of Foundry Methodist Episcopal Church, will speak at chapel Tuesday morning.

Georgetown Tonight Meets Johns Hopkins for Debate

Georgetown University's first varsity intercollegiate debate of the season, with Johns Hopkins University as an opponent, will be held this evening at 8:15 o'clock in Gaston Hall at the college of arts and sciences.

As on previous occasions when freshmen teams have debated with other colleges this winter, the subject of tonight's contest is "Resolved, That the several States should enact legislation for a plan of compulsory unemployment insurance." The Georgetown team, one of two varsity teams coached by the Rev. John J. Toohy, will comprise John S. Leahy, jr., '33, of St. Louis, Mo.; John R. Slattery 2d, '33, of Boston, and Raymond E. McNally, '32, of Chicago.

The judges of the debate will be Rear Admiral William S. Benson, retired; Justice Charles S. Hatfield, of the Court of Customs Appeals; Presiding Judge William J. Graham, of the Court of Customs Appeals; Commissioner of Patents Thomas E. Robertson and Arthur J. May, Washington business man.

Dennis E. Hendricks, '32, of New York, was announced last week by the dean of the college, the Rev. John J. McLaughlin, S. J., as the winner in the Quicksall medal contest, an oral examination in three plays of Shakespeare. Mr. Hendricks is the editor-in-chief of the Hoya, official weekly newspaper of the university. Last year, in his junior course, he was managing editor. The medal, awarded annually, will be presented at the June commencement exercises.

Fifteen of the 24 Georgetown candidates who successfully passed the recent bar examinations in the District of Columbia were members of the present senior class, who will not graduate until next June. This is a record over which the faculty is well pleased. The seniors who passed the examinations are Michael Edward Buckley, jr., Joseph Cashman, Donald Hudson Fassett, David Fields, Albert J. Fitzpatrick, Thomas Joseph Flavin, Ashley L. Hawken, Walter H. E. Jaeger, Harry Lopatin, Omer L. Moreau, Russell Lowan Murphy, George J. Ryan, John S. Ryan, Arthur A. Steffan and Daniel Patrick Sullivan.

SCHOOLS AND COLLEGES

NATIONAL UNIVERSITY SCHOOLS OF LAW AND OF ECONOMICS AND GOVERNMENT
Spring Term Begins March 14, 1932
Summer Term Begins June 15, 1932
Registrar's Office
818 13th St. N.W.
Phone Nat. 6617
Open for registration 9 a.m. to 7 p.m.

★★★★★★
Felix Mahony's National Art School
Our Eight Months Professional Courses Fit You to Accept a Position in Color Interior Decoration, Costume Design, Commercial Art, Posters. Children's Saturday Class. See Our Exhibit
1747 R. I. Ave. North 1114

WHY NOT SPEAK ANOTHER LANGUAGE!
It's simple, the Berlitz way, with native teachers to instruct and every lesson a conversation. Classes in French, German, Spanish, Italian, at all hours. See for yourself how easy it is—present this advertisement for free trial lesson. 54th Year
BERLITZ SCHOOL OF LANGUAGES
1115 Connecticut Ave.
Decatur 3932.

SCHOOLS AND COLLEGES.

The Washington Post EDUCATIONAL DIRECTORY

Accountancy

STRAYER COLLEGE OF ACCOUNTANCY Day and evening courses leading to B. C. S. and M. C. S. degrees. Walton courses. Every accounting instructor a C. P. A. 721 13th St. N.W. Nat. 1748.

Art

ABBOTT SCHOOL OF FINE & COMMERCIAL ART Spring term March 15. Summer session June 15. Landscape Painting and Commercial Art. 1624 H St. National 8054.

Business and Secretarial

BOYD SCHOOL New, easy Shorthand saves 2-3 usual time. Very easily learned Is rapid. Typewriting, English, Spelling, Bookkeeping, Gregg Shorthand. Individual and small class Instruction. Diploma. Positions guaranteed graduates. Enroll immediately, classes limited. Boyd Secretarial School, 1333 F St. (opp. Fox). National 2342.

MARJORIE WEBSTER SCHOOL for SECRETARIES. 1 and 2 year courses. Term opens Sept. and Feb. 16th and Kalmia Rd. GE. 1700.

MOUNT PLEASANT SCHOOL FOR SECRETARIES A Select School in a Residential Section. Open Throughout the Year. Tivoli Theater Building. 3313 14th Street. Telephone Columbia 3000.

POTEET'S BUSINESS COLLEGE Individual Instruction. Start any time. Ask for free Secretarial bulletin. 14th and Eye Sts. N.W. National 4717.

THE TEMPLE SCHOOL, INC. Day, late afternoon and evening classes. March classes now forming. Telephone for catalogue. No solicitors. 1420 K St. Na. 3258.

Foreign Languages

DE JARDIN FRENCH LANGUAGE SCHOOL By Native Paris Graduate. Best results, shortest time. 908 14th St. Met. 1832.

Speech and Expression

HICKMAN SCHOOL Practical public speaking and Self-Expression courses. Woodward Building, 15th and H Sts. Met. 2318.

Technical

COLUMBIA SCHOOL OF DRAFTING All Branches of Drafting, Topographic, Aircraft, Mechanical, Patent Office, Architectural, Electrical and Structural Steel. Also Building Construction, Blueprint Reading and Estimating. Enroll any time. Recognized for 21 years. Paul J. Leverone, Principal. Send for Catalogue. 1319 F St. N.W. Met. 5626.

LOOMIS RADIO COLLEGE Commercial Radio Operating, Radio Servicing and Laboratory. Call, Phone or Write for Catalogue. 405 9th St. NW. Di. 7839.

NATIONAL DRAFTING SCHOOL Architectural, Aeronautical, Electrical, Topographic, Structural Steel, Sheet Metal, Mechanical, Patent, Engrossing, Surveying and Mapping, Blueprint Reading. Individual Instruction. Reasonable Rates. Day and Evening Classes. 13th & E Sts. Nat. 4480.

SUBMARINE RESCUE WORK TO BE SHOWN

Latest Development Will Be Explained in Lecture by Lieut. Bibby.

Latest developments of naval science in submarine rescue work will be demonstrated by Lieut. Lowe H Bibby, officer in charge of the experimental diving unit, Washington Navy Yard, in a free public lecture Wednesday night at 8:20 o'clock at the Central Young Men's Christian Association, 1736 G street.

Lieut. Bibby will exhibit and demonstrate use of the "lung," submarine escape device, developed following the S-4 disaster, and will show talking movies of the Navy's latest rescue apparatus, a form of diving bell that can be attached to a stricken submarine to release the crew. Successful tests of this rescue chamber off Block Island will be shown.

The naval officer also will show for the first time some underwater motion pictures of the Navy's remarkable submarine cutting torch in action. This torch is capable of cutting quickly through the steel hull of a sunken boat.

Another reel will show pioneer experiments with the "lung" near Key West by its inventors, Chief Gunner C. L. Tibbals; Frank Hobson, Navy engineer, and Lieut. C. B. Momsen. It is understood that Tibbals and Hobson will attend the lecture. Hobson is on duty at the Navy Department and Tibbals is here on furlough. Lieut. Momsen is on instruction duty with the S-4, now used as a training ship for users of the "lung."

Lieut. Bibby has been in charge of experiments whereby escapes with the "lung" will be greatly facilitated. He will describe these developments to his audience.

The lecture is in line with desire of the Navy to acquaint citizens with progress in submarine safety achieved since the loss of the S-51 and S-4. The Y. M. C. A. invites the general public to attend this unusual event.

WRITER GUEST

EDWARD PRICE BELL, former London correspondent of the Chicago Daily News, who will address the English-Speaking Union on Monday, March 21.

Kitchenette Cuts Call For 25 Pound Turkeys

Fort Worth, Tex. (U.P.).—The 25-pound turkey, with its trimmings, famed American dish, is passing out of existence.

The kitchenette apartment has decreed it, M. T. Smith, head of a branch of a nationally known packing company here, believes.

"Now the big sale is for a small 12-pound bird, because you could not even get a big one in the tiny oven of an apartment stove, let alone trying to put in the stuffings," Smith said.

Turkey dealers are readjusting their stock to meet this changed demand, Smith said.

KARL DE SCHWEINITZ WILL LECTURE HERE

"The New Family" Will Be Topic of Philadelphia Sociologist Today.

Karl de Schweinitz, director of the Community Council of Philadelphia and an internationally known social worker and author, will speak on "The New Family" this afternoon at 3 o'clock at the Medical Society Building, 1718 M street northwest, under the joint auspices of the District of Columbia Medical Society and the Social Hygiene Society. Dr. A. C. Christie, president of the Medical Society, will preside, and the speaker will be introduced by Dr. William A. White, superintendent of St. Elizabeths Hospital and president of the Social Hygiene Society. Admission is free.

Mr. de Schweinitz has an international reputation on problems of child life and family relationships. He is the author of "Growing Up," a book which has become a handbook for mothers with small children and is also author of "The Art of Helping People Out of Trouble," one of the classics in the field of social work.

Preparation for his work was obtained in the newspaper field into which he went after graduation from college. That was followed by wide experience in public health work and various fields of social work. For many years he was executive director of the Family Society of Philadelphia. He is also a teacher in the Pennsylvania School of Social Work.

Mr. de Schweinitz has taken a profound interest in the unemployment problem and was one of those mainly responsible for organizing the work for unemployed in Philadelphia.

Because of the many groups interested in today's lecture, and the consequent demand for seats, it is urged that people wishing to attend arrive early in order to insure their not being disappointed.

SPEAKS TODAY

KARL DE SCHWEINITZ.

General Purpose Plane Is Planned

Will Be Sort of "Maid for All Work" for British Air Defense.

London (U.P.).—A general purpose airplane, with a speed surpassed only by that of the latest types of specialized fighting planes, is the latest development in British military aviation.

The new "maid of all work" of the air is a Westland biplane, based in design on the well-known "Wapiti," but much faster. It also climbs much more rapidly and can operate at far greater heights than the "Wapiti," which is the typical British general purpose machine.

Among the many and varied duties required to be undertaken by the general purpose plane are reconnaissance, aerial photography, long range patrol work, message intercepting, army cooperation, ambulance work, offensive and defensive fighting, and day bombing. Thus it will be gathered that a machine combining strength, durability, speed and easy maneuvering qualities is demanded.

Windjammers Gathering For Wheat Race to London

Adelaide (U.P.).—What probably is the last great gathering of windjammers the world will ever see is now assembled in port here, ready to race their cargoes of wheat from Adelaide to London.

The fleet includes the fastest windjammers in the world. Eleven vessels are now loading, four have already sailed and five more are expected to arrive shortly. Altogether the 20 windjammers which have been chartered will carry a total of 80,000 tons of grain.

Seamen regard the contest as the greatest race between windjammers since the famous contests between the tea clippers sailing between China and England.

Among the fastest ships in the fleet are the Herzogin Cecile, which won last year's race; the Hougomont, the Pommern and the Grace Harwar. Four windjammers, the Abraham Rydeberg, the Winterhude, the Kiloran and the Viking have already started their long journey to London. The Finnish barque Penang has arrived direct from Copenhagen, making the passage in 130 days. Her captain reported, as the result of terrific storms in the south Atlantic and Indian Ocean, the Penang had seven suits of sails blown away.

Favorable weather at the end of the season has resulted in the preliminary estimates of 45,500,000 bushels being considerably exceeded, and it is reported that the grain in many districts is of exceptional quality.

New Michigan Prison Will Not House Convicts

Jackson, Mich. (U.P.).—Even when all housing units of the new State prison here are completed, it is likely that part of the old prison will have to be utilized to care for overflow.

The capacity of the new prison will be 5,742, but the January warden's report showed there were 5,750 prisoners at the start of the year.

One-Leg Conductor Resigns Service

Ridden 2,000,000 Miles in Half Century; Knew T. R. Roosevelt.

Oyster Bay, N. Y. (A.P.).—When one-legged conductor, William "Peg" Seaman, stepped off his train here recently, he had ridden around 2,000,000 miles on the Long Island Railroad and completed almost half a century of ticket punching.

He wasn't sorry to quit, either. "I'm glad it's time to retire," he said. "I suppose I will miss the boys some but one gets pretty tired after 48 years."

As he bid farewell to the millionaire commuters who have ridden to New York with him daily for years, he was presented with a handsome gold watch.

Of the many influential men he came to know on his run was Theodore Roosevelt. He was often invited to the Roosevelt home at Sagamore Hill and heard more than once the former President recount his big game hunting experiences in Africa.

DRAPERIES—RUGS LIFETIME FURNITURE BEDDING—RADIOS

Luxurious Sofas

Created by Mayer & Co.

EXECUTED IN GRAND RAPIDS

Here are Sofas of quality for discriminating tastes . . . luxuriously comfortable . . . proportions that are in scale with moderate-size rooms . . . solid color wool tapestries from the famous American Woolen Mills . . . Sofas for roomy rest and measureless content . . . See them tomorrow.

The Stratford Sofa

Choice of Three Wool Tapestries

Truly a beautiful plenishing! Solid color green, rust or blue wool tapestry in soft tones that enable you to work out charming room color schemes. White No. 1 down-filled pillows and seat cushions. Fine tailoring and sterlized, springy curled hair filling. A quality sofa for those who want good furniture. See it tomorrow. $235

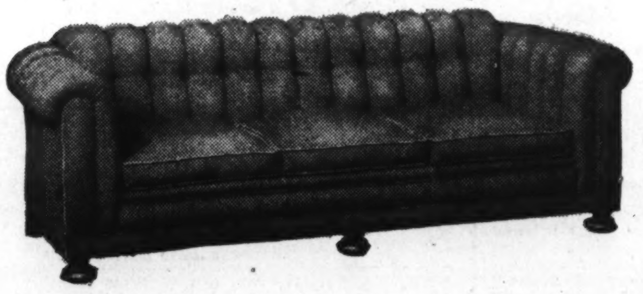

Apartment Chesterfield

Choice of Three Wool Tapestries

Curl up in this soft Chesterfield and see if you want to go out. Home is the place to live and be comfortable, and here's how you can do it. Secure one of these finely made Chesterfields tomorrow and "live happily ever after." Solid color wool tapestries (very smart) in green, rust or blue. This sofa will fit in the apartment room. $235

Buy Really Good Furniture and Enjoy It

MAYER & CO.

Seventh Street *Between D and E*

PARKING—DRIVE TO REAR ENTRANCE. YOUR CAR WILL BE PARKED.

LIFETIME FURNITURE

At Mayer & Co.—Those Quaint Early American Reproductions

By Stickley of Fayetteville

Like the Old Originals In Cherry and Maple

THIS is a display worthy of hours of your time—scores and scores of Early American reproductions built by Stickley of Fayetteville and inspired by the rare old pieces of our forefathers gathered from New England, New York and Pennsylvania. Reproduced in the same native woods—cherry, maple, pine and hickory. Visit this display, even though you do not wish to buy now.

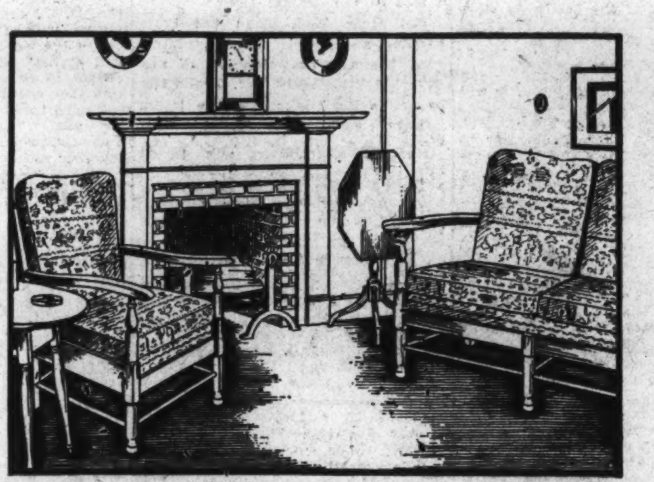

Love Seat and Arm Chair

Finely Recreated by Stickley

These are precious pieces—splendid Stickley construction—charming cherry with an appropriate Early American tapestry covered over decks and with reversible seat cushions and pillows, both of which are removable. The Love Seat $133. The Chair to match $65 and worth every penny of it.

Early American Draperies Rich in Olden Time Charm

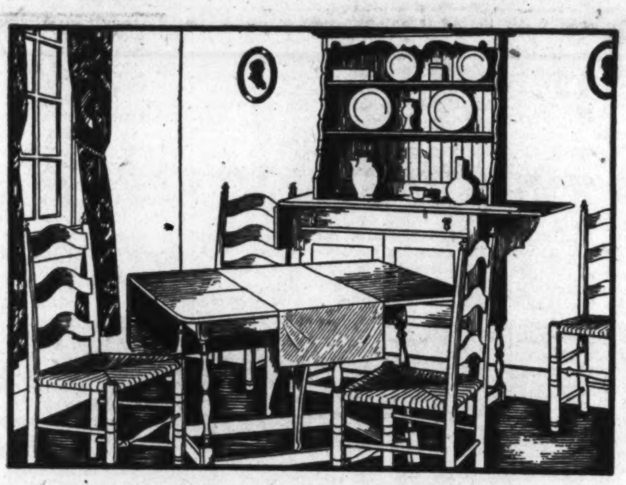

Stickley Dining Group

With Four Rush Seat Chairs

Groups like this one are usually chosen when a woman wants to create distinctive charm and have everlasting beauty in her dining room furnishings. Cherry and maple—a suggestive six piece group. But buy whatever you need. The Welch Dresser $155. The Butterfly Table (46x42 inches when open) $55. The Chairs, each $19.75.

Many Occasional Pieces in Cherry and Maple For Every Room In the Home • Decorator Service

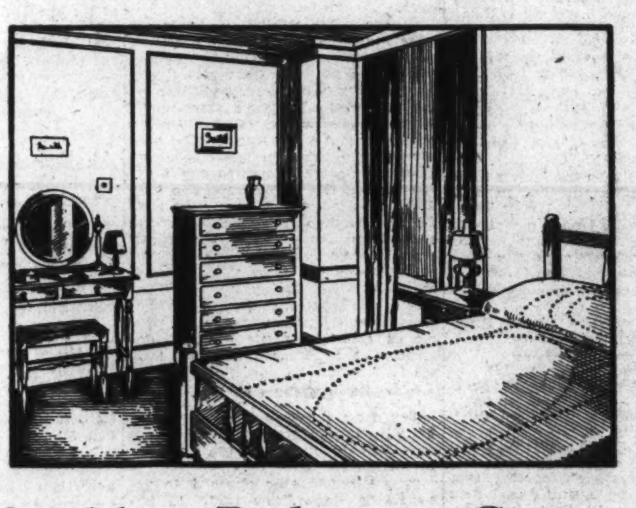

Stickley Bedroom Group

Buy Single Pieces If You Like

This group is merely suggestive of the many charming ways to achieve an Early American Bedroom with quality plenishings. We have less costly pieces, but remember these are Stickley reproductions. Full Size Bed $59.50. Chest of Drawers $68. Quaint Toilet Table $72. Rush Seat Bench $22.

See These Reproductions at Our Pine Room

MAYER & CO.

Seventh Street *Between D & E*

Third Section — Pages
Real Estate............1-3
Finance 4-5
Classified Ads..........6-8

The Washington Post.

WASHINGTON: SUNDAY, MARCH 13, 1932. R

Third Section — Pages
Real Estate............1-3
Finance 4-5
Classified Ads..........6-8

PANORAMA SHOWING "HOMES OF TOMORROW" IN FOXALL AND RECREATION ROOM

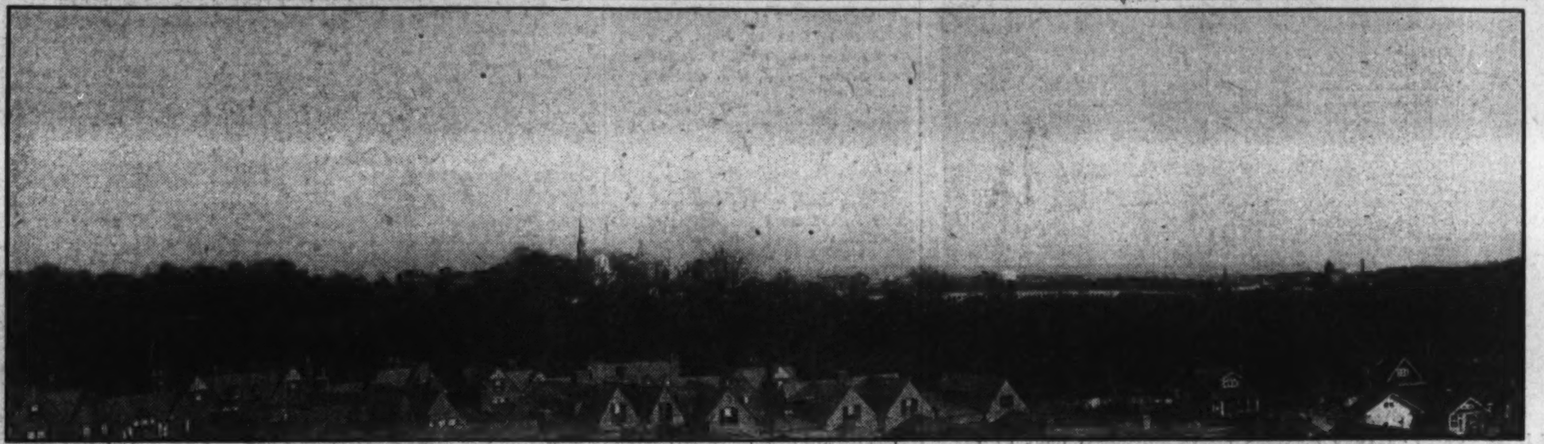

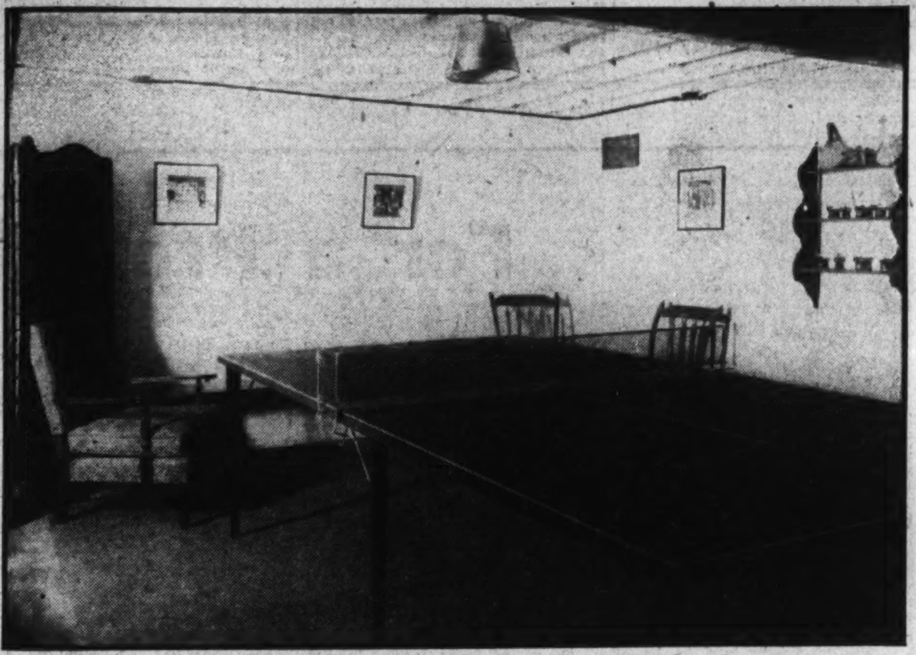

Two views from without and within The Washington Post's "Home of Tomorrow" in the Foxall development of Waverly Taylor, Inc. Upper, a panorama showing, from left to right, a portion of Hillandale," the estate of Mrs. Anne Archbold; some of the older buildings of Georgetown University, the Francis Scott Key Bridge, with the Lincoln Memorial in the background and the hills of Virginia across the Potomac. Below is the recreation room in the basement of "The Home of Tomorrow," at 4422 Volta place; furnished by Woodward & Lothrop.

HOME OF TOMORROW IS DEFIANT OF COLD

Frigid Spell Reveals Heating Plant Is Agreeable Attraction.

The unseasonable cold weather of the past week has convinced many visitors to the Washington Post's "Home of Tomorrow" in Foxall of the lasting comfort that has been built into this home by Waverly Taylor, Inc. More than ordinary interest has been shown in the modern gas heating plant, concealed radiators in the living room, insulated ceilings and roofs, caulked frames and weatherstripped doors. These visitors have found a home of beauty, as well as comfort, decorated and furnished by Woodward & Lothrop to show the best and most appropriate interior decoration for a modern American home.

It is a matter of pride and satisfaction to The Washington Post that the response to its invitation to inspect this "Home of Tomorrow" has been met, not only in numbers but with such sustained enthusiasm. To the critical home buyer of today, this home has been found to measure up to full expectations—and more. The Washington Post and the builders, Waverly Taylor, Inc., cordially invite you to visit this home at 4422 Volta place northwest, which is open daily from 9.30 a. m. to 9:30 p. m. It is reached by driving out Q street and Reservoir road to Forty-fourth street, then turn left three short blocks to Volta place, and right to No. 4422.

150 Group Homes.

Foxall, a modern community of nearly 100 English group homes, built by Waverly Taylor, Inc., has proved to be the type of community for which many home lovers have looked in vain in the past. Conveniently located, and yet surrounded by parks, wooded estates and playgrounds, it combines the economy of a group home, in both first cost and maintenance, with "commended" architecture, superiority of construction, finish and appointment usually found in much higher priced homes.

The "Home of Tomorrow" has eight rooms, the first floor consisting of a large living room with open fireplace, a cheerful dining room, kitchen, and living porch. On the second floor are three well proportioned bedrooms, a modern bathroom and sleeping porch. The studio suite, on the third floor, consists of a studio living room and bedroom with private bath.

Other homes now available in Foxall vary in size from six rooms and one bath to eight rooms and three baths, and at prices from $11,350 to $14,950.

Visitors Are Amazed.

The many visitors to this "Home of Tomorrow" have expressed their amazement at the completeness of the basement of the home. Where one usually finds a dark cellar, with its potential dirt from ashes and coal, he finds here, instead, another floor, as much a part of the home as the floor above. The drudgery of caring for a heating plant, and the dust and dirt which inevitably affect the entire house, have been eliminated by the use of fully automatic gas heat. The efficient boiler is located in a remote part of the basement which would otherwise be of little use, and the entire operation is automatically controlled by a clock thermostat on the first floor. Not only is an even temperature maintained during the daytime, but this temperature is automatically reduced at night for economy, and increased at a predetermined time in the morning. The automatic pressure regulator, safety pilot and water temperature controls eliminate all possible hazards. Next to the heating boiler is an automatic storage water heater which maintains for use at all times 30 gallons of hot water.

The use of this compact equipment leaves a space as large as the living room above, for games, recreation or a downstairs living room and den. In the "Home of Tomorrow," this room has been furnished by Woodward & Lothrop as a sports room, with a regulation ping pong table and comfortable lounging chairs and benches. On the walls are attractive pictures and useful hanging shelves.

In the rear of the basement is a maid's room with toilet. This room has casement windows opening on

Continued on Page 3, Column 6.

BUILDING PROSPECTS OF CITIES COMPARED

Spotting on the building map those cities and States which bid fair to make the first pick-up in residential building when the turn comes, the statisticians of F. W. Dodge Corporation have presented their ratings in the current issue of General Building Contractor. Thirty-seven cities are given "A" or good ratings, among them being Bridgeport, Providence, Springfield, Buffalo, Albany, Baltimore, Cleveland, Birmingham and St. Paul. Some States included in the eleven given this same optimistic rating and listed as having good possibilities in the small house field are Connecticut, Massachusetts, New Jersey, New York, Illinois, Michigan and Pennsylvania.

"New residential building throughout the 37 Eastern States late in 1930 exhibited a tendency to turn upward. In fact the early months of 1931 actually produced a turn for the better which because of adverse financial developments turned out to be short-lived," the study reads. "On a floor space basis the twelve months' total ending January, 1932, for residential building as a whole was still materially above the low level registered in 1921.

"The year 1932 is probably to be the critical year in the picture of residential trends. If the curve during this year can maintain itself above the 1921 low level then it would appear that a definitely better outlook is in the offing. It is not that any abrupt return to the levels of 1925 or 1928 immediately looms. It is rather that the volume of new residential building will return to a level commensurate with requirements below which it has consistently fallen for the past year.

Small Houses to Be in Van.

"It is highly probable that the small house will give first signs of revival in residential building," the article in General Building Contractor reads. "This conclusion seems to be warranted from the building permit records of small house construction in 257 American cities over the twelve-year period, 1920-1931, inclusive. From a study of this record it is seen that the year 1925 was the peak year of small house construction Since then each succeeding year showed a smaller number of new housing units constructed in this housing type than in the preceding year.

"Six years of continuous decline in small house construction coupled with the fact that 1931, of all the years of decline, showed a rather abrupt change in the magnitude of loss gives rise to the belief that we may be nearing the point where the small house will soon reflect an increased production volume."

Tables showing the prospects for residential building revival arranged by Territories, States and principal cities (cities of 100,000 or more inhabitants in 1930) are given. In rating the States, factors of population growth, population density, population growth during the decade 1920-30, wealth factors, expenditures for public improvements, and the credit standing in the bond market were considered. In rating the cities consideration was given to the factors of population growth over the past decade, estimated housing requirements for both existing and new population, extent of satisfaction of those requirements, and present real estate tax delinquencies.

Comparative Outlooks.

Out of the 93 principal cities shown in these tables, 37 indicate that prospects for recovery in the small house field are relatively good. Twenty additional cities indicate moderately good prospects, while in the remaining 36 cities of 100,000 or more inhabitants the outlook appears to be moderately poor. Of the 48 States, 23 show good or moderately good prospects.

The full list of 37 cities rated as "good" in this study includes: Bridgeport, Providence, Somerville, Springfield, Worcester, Albany, Buffalo, Rochester, Syracuse, Utica, Baltimore, Norfolk, Reading, Scranton, Cincinnati, Cleveland, Toledo, Youngstown, Birmingham, Chattanooga, Nashville, Des Moines, Evansville, Fort Wayne, Gary, Minneapolis, Peoria, South Bend, St. Paul, Kansas City, Kan.; New Orleans, Oklahoma City, Omaha, Tulsa, Wichita, San Francisco and Spokane.

States with good or moderately good ratings are 23 in number—Connecticut, Massachusetts, New Jersey, New York, Maryland, Pennsylvania, Ohio, Illinois, Michigan, Wisconsin, California, New Hampshire, Rhode Island, Delaware, West Virginia, Florida, North Carolina, Indiana, Minnesota, Missouri, Texas, Oregon and Washington.

Bake Shops Lease Downtown Place

$160,000 Rental Agreed to for Property Owned by J. H. Bartlett.

An important lease reported last week was that involving the two-story stone business structure at 611 Fourteenth street northwest, owned by John H. Bartlett, former governor of New Hampshire.

This building has been leased to Federal Bake Shops, Inc., national organization, as its second Washington branch, the first being located at 1006 F street northwest. The lease is for ten years and is on a percentage basis to yield $160,000 for the period.

Extensive improvements and alterations will be made on the property and the new tenant expects to occupy it within 60 days. Negotiations were conducted by the real estate department of the Washington Loan & Trust Co. and Theodore M. Judd.

Charles Fautley, 104-year-old St. Louis resident, is cutting his third set of teeth.

KOLB, REALTY MAN, MOVES HIS OFFICES

After being located at 923 New York avenue northwest for 26 years, J. Leo Kolb, prominent in the real estate profession, has movevd his office to 804 Seventeenth street northwest.

Mr. Kolb entered business 30 years ago in the office of Robert E. Sullivan at 1302 F street northwest, moving later to offices in the former Ebbitt Hotel, at 579 Fourteenth street northwest. In 1906 he removed to his New York avenue location.

Mr. Kolb, who has specialized in Georgetown, city proper and properties around Brookland, has been connected with numerous important transactions. He assembled the site for the building of Rudolph West & Co., on New York avenue near Fourteenth street northwest, and arranged for the erection of the National Electrical Building at 1328 New York avenue northwest. He also conducted negotiations incidental to the purchase of the building now housing the Catholic Service School at 2400 Nineteenth street northwest.

Other assemblies made by him for the Holmes to Homes Bakers plant at First and F streets northwest, De La Salle College on Queens Chapel road at the District line and the Stratford Hotel at 25 E street northwest.

NEW CAFRITZ HOMES TO BE READY SOON

60 to Be Erected in Various Parts Northwest to Have Interesting Features.

The successful experience of the Cafritz organization in building and selling more than 3,000 "Lifetime Homes" in attractive new communities has justified the merchandising policy which has been strictly adhered to by the organization during the past twelve years. This policy has been that of giving the purchaser the greatest value for his dollar. Economic readjustment today has made this consideration foremost in the mind of a purchaser of a new home.

Value in location, construction, finish and equipment has won the confidence of the Washington public and moderate prices have always gone hand in hand with value due to the large scale operations and enormous purchasing power of the Cafritz organization. It is a well-known fact that volume production commands lower prices of material and continuous operation permits the builder to keep a staff of capable and experienced architects, engineers, superintendents, foremen and skilled workers whose familiarity with the product reduces labor costs through increased efficiency. This combination has been an effective medium for the constant increase in value in Cafritz lifetime homes at a price that has always been moderate.

The rapid sale of Cafritz lifetime homes during the past year is strong evidence of the faith of Mr. Cafritz in Washington under all conditions and the continued desire of the Washington public to recognize value in home construction. The Cafritz organization has entered upon a spring program for the building of 60 new homes at Forty-sixth and Davenport streets northwest, Upshur street near Sixteenth street northwest, Fourth and Emerson streets northwest and Twenty-third and Randolph streets northeast. Noting the desire of a large number of home owners for detached homes, the Cafritz organization has featured this type of development at Forty-sixth and Davenport streets and Twenty-third and Randolph streets, while the other two operations listed above are devoted to the construction of group homes. Each of these operations offers the prospective home buyer the oppor-

Continued on Page 2, Column 7.

the Home of Tomorrow in FOXALL

● Designed and built by Waverly Taylor, Inc. . . . decorated and furnished by Woodward & Lothrop . . . landscaped by J. H. Small & Sons . . . sponsored by The Washington Post and presented to the people of Washington as the Standard of Tomorrow in home design, construction, appointments and decoration. And . . . to remind you that "Whether you rent or whether you buy, you pay for the home you occupy." Why worthless rent receipts . . . why not the deed?

WAVERLY TAYLOR, Inc.
1522 K Street — National 1040

4422 VOLTA PLACE N W

THE BEST BUY CAFRITZ LIFETIME HOMES

Value for Today's Dollar

ECONOMIC readjustment has made the main consideration in the spending of today's dollar—value rather than price. Value for today's dollar is foremost in the mind of today's purchaser. The Cafritz Organization in all of its homes has always built on this principle. Its enormous purchasing power has enabled it to buy the best at the right price and to employ the most skilled craftsmen to realize the plans of competent architects and engineers. The volume of construction has brought the best within the reach of the man of average means, passing on the economies in always giving greater value for today's dollar. There are now under construction, rapidly nearing completion, more than 60 Cafritz Lifetime Homes with many unusual innovations, at very attractive prices. Opening announcement to be made shortly of the following operations:

46th and DAVENPORT STS. N.W.
UPSHUR ST. near 16th N.W.
4th and EMERSON STS. N.W.
23d and RANDOLPH STS. N.E.

CAFRITZ
OWNERS BUILDERS

By the Light of Yesterday

The soft luminous glow of the candelabra lighted a scene of cozy comfort in the Colonial home of yesterday.
History repeats itself in the reproduction of

Washington's Headquarters at Valley Forge

in

The Colonial Village

of

Rock Creek Park Estates
Near the Northern End of Beach Drive Thru the Park

An entire community dedicated to the reproduction of historic colonial homes and others true in character to the period of the Thirteen Colonies.

[Period furniture and decorations by W. and J. Sloane.]

Edson W. Briggs Co.
Owners
1817 Plymouth St. N.W.
Georgia 4904

EST. 40 YEARS 1892
POTTHAST
The true Antiques of Tomorrow
ANTIQUE REPRODUCTIONS
40 years making hand-made to order Dining Room Furniture—our specialty
Now Located
1741-43 Connecticut Avenue

One Sold—
One Available
of these Two Charming New Homes English Design—Real Values!

Individuality predominates in this delightful new stone residence, with a background of fine trees reaching all the way into Rock Creek Park. Eight cheery rooms, two tiled baths, recessed radiation, recreation room with fireplace, built-in garage—numerous other features. Just above Military road at

$11,950 TERMS

5429 30th Place

J. WESLEY BUCHANAN
Realtors
1427 Eye St. Metro. 1144

An Apartment in a Park

LUXURIOUSNESS . . .
without premium!

. . . features you would never expect to find at the reasonable rentals to be found in the most desirable apartment residence in Washington . . . Immense living rooms, many of which are the unique, step-down type; parquetry floors of gleaming oak; fan-ventilated kitchens with cabinets in colors, new ranges, new electric refrigerators; tile baths in colors; huge illuminated closets, phantom-type radiators; sunny solariums; built-in phone cabinets; richly carpeted corridors. Consider these conveniences: A dining room, garage, market, drug store, beauty salon, barber shop and laundry—all right on the premises! See the Westchester NOW. Many of the most desirable suites are still available.

2 ROOMS, KITCHEN AND BATH TO 7 ROOMS, 3 BATHS. REASONABLE RATES. OFFICE OPEN EVENINGS.

IT'S ONLY TEN MINUTES DRIVE OUT MASSACHUSETTS AVENUE TO
The WESTCHESTER
EVERY APARTMENT A HOME IN A BEAUTIFUL PARK
4000 CATHEDRAL AVENUE N.W. CLEVELAND 7700

Inviting Your Inspection of a Distinguished Group of
EARLY AMERICAN HOMES
in delightful
FORT BAYARD PARK
Exhibit Home
4436 Faraday Pl. N.W.

You will be impressed with the pleasing architectural detail and charming home-like atmosphere that the builders have achieved in these exceptional homes. Would consider taking in exchange a house at a cost of about $6,500.

$10,500 to $12,500

BOSS AND PHELPS
FOUNDED 1907
HOME OF HOMES
1417 K Street

Drive out Wisconsin Avenue to Fessenden Street. West to 45th Street at River Road. North on 45th to Faraday Place.

5428 31st Street

There is something about a stone residence that emphasizes permanence, dignity and prestige. This attractive new home, situated at one of the highest points in Chevy Chase, D. C., between Nebraska Ave. and Military Rd., is beautifully designed, exquisitely finished and reasonably priced. The setting of lovely shade trees is but one of its numerous charms!

$13,950 Easy Terms

Don't Miss Seeing This Home!

J. WESLEY BUCHANAN, INC.
Realtors.
1427 Eye St. Metro. 1144

Here Are Fine
GRUVER BUILT HOMES
in a new location
Inspect . . . 428 Ingraham St. N.W.
Open Every Day Until 9 P. M.

Solid brick construction; large lots (158 feet deep); paved street and alley. Houses with more than six rooms have finished recreation room. Every feature and the unsurpassed quality that has always characterized Gruver-built homes.

6 Rooms, 2 Baths, Dinette to 8 Rooms, 2 Baths.................. $9,075 UP

Owner - - - B. H. GRUVER - - - Builder
927 15th St. N. W. Nat. 1737

SUBURBAN BEAUTY HELD THREATENED

Improved System of Zoning Declared by Litchfield to Be Great Need.

A new type of suburb, in which towering apartments will replace the mansions of great estates, is proposed by Electus D. Litchfield, of the New York Chapter of the American Institute of Architects. Suburban beauty, he declares, is threatened by the invasion of city dwellers, and an improved system of zoning is demanded.

Outside of every city, Mr. Litchfield says, there are residential properties which are eventually cut up into small lots or are covered with low, closely built apartments, with the result that the original charm is almost entirely lost.

Cities, he urges, should take steps to retain the terrain in its original condition and to promote its utilization intensively by the erection of tall apartments with small ground coverage. Mr. Litchfield's plan, which has been submitted to the committee on zoning of the President's home-building conference, is the outcome of a study of the future development of the large estates at Riverdale-on-Hudson, N. Y.

Zoning Plan Is Urged.

"Their growth temporarily arrested. American cities have been given a breathing space in which they may well move to put their house in order," according to Mr. Litchfield. "Those which have not yet adopted a zoning plan should do so at this time, and those which are already zoned might well consider whether their system of zoning has possibilities of improvement. All of them might well consider suggestions for a new type of residential zoning.

"It is not intended that this new type shall take the place of the residential zone as usually provided for in our zoning plans; but that in certain districts the restrictions usual in residential districts shall be supplemented and modified so as to create a new kind of residential district.

"On the outskirts of all of our great cities, occupying often strategic points of beauty and accessibility, are found the well-established homes of families of wealth and position. These are surrounded by fine lawns with handsome trees and shrubbery. As time goes on, the families die off, or move away; and the intensive development of the city pushes in and about these once proud estates.

"Sometimes they are located on main traffic arteries and expert town planning judgment is reluctantly forced to conclude that they must give way to business. Oftentimes they are so far from the main business center, or are in such large groups, that there is no compelling necessity for their inclusion in a business zone. What then shall be done with these old properties?

Naught But Ugliness.

"Not only the original owners, but the glory of the great houses have departed, and with the original owners, the social eminence of the district. Its usual fate is to be cut up into small lots; its trees cut down; and its lawns despoiled. Where once were places which helped to make the city beautiful, now is naught but ugliness.

"Sometimes these districts are zoned for apartment houses, which are allowed to cover from 30 to 80 per cent of the plot and are limited in height from two to four or even six or seven stories. Let us suppose that their location and transportation facilities are such that there will be a continuing demand for accommodations in apartment houses covering 60 per cent of the plot. It is obvious that the same population would be accommodated by a structure occupying 30 per cent of the area and double the number of stories in height; or by a building occupying 15 per cent of the area having four times the number of stories.

"If, therefore, in zoning these old estates, the land coverage allowed for the buildings be made very small and the permitted height be correspondingly increased, it would be possible to maintain the unbuilt open land in much of its present sightly condition, with lawns and planting, so that they will become small parks about residential towers, and remain a continuing asset to the city.

New Type Is Predicted.

"Where many of these estates are contiguous, a very wonderful new type of suburb will be created, with isolated residential towers surrounded by winding roads carried through valleys and over wooded hills, with their wonderful view, which in many cases determined the location of the original mansion, preserved for those who dwell in the towering apartments built on its site.

"Where there is a supply of elevators, the upper stories of apartment houses have generally been considered the most desirable; and there is no reason when the land coverage is maintained at a small percentage of the site why the height should be restricted by other than economic considerations.

"Where these apartments are so built, garage space may well be permitted in the basement or terrace of the apartment itself without intruding upon the surroundings. Large areas of grass and trees with tennis courts and playgrounds for the children will be available; and, while such accomodations can never take the place of the individual house, with its own yard, they will provide for those to whom apartment living appeals all of the advantages of the apartment with many of the advantages of the single home."

LIVING ROOM IN MODEL HOME ON SHERIDAN STREET

Post Staff Photo.

View of living room in the model home located at 1834 Sheridan street northwest, built by the Independent Investment Co. and presented by McKeever & Goss, Inc.

HOME IN NORTHWEST

Post Staff Photo.

5416 Thirtieth place northwest, new colonial residence of Mr. and Mrs. Livingston Vann, jr., purchased through the agency of J. Wesley Buchanan, Inc.

WASHINGTON REALTY CIRCLES OPTIMISTIC

Believe Capital Will React First in Recovery Trend Now Manifested.

Encouragement of prospects for new business is seen by John A. Petty, executive secretary of the Washington Real Estate Board, who outlines recent important developments in the current issue of the Washington Realtor, official publication of the board, as follows:

"While Washington has been most fortunate in comparison with cities throughout the country during the past two years it has not been entirely spared from the effects of the abnormal economic conditions. Yet it will be quick to react to the forward movement now under way.

"Forces led by courageous men and women are going into action filled with enthusiasm and faith in what promises to be a determined drive to awaken the consciousness of America in banishing fear, discouragement and doubt, the underlying causes of the prolongment of the depression.

Methods of Approach.

"While different in character and methods of approach these forces will necessarily amalgamate in process and progress and gradually merge into a general climax of changed psychology, producing hope, faith and finally achievement. It behooves all, small and great, to roll up the sleeves and start hitting at the causes instead of knocking the effects. Correcting in lieu of criticizing. Pulling together—not tearing apart.

"There are concrete evidences of forward-moving factors at work. The Reconstruction Finance Corporation revitalizing big business and encouraging transportation interests; finance legislation to relieve banks through enlarged facilities of the Federal Reserve System; the announcement from Detroit by Henry Ford opening up work for hundreds of thousands throughout the land; renewed interest in the exchange markets; Citizens' Research Organization of Chicago spending thousands in full page advertisements designed to bring out hoarded money; 'It's Up to the Women' organization of New York with its five-point program of constructive thinking and activity appealing to the membership of untold numbers of organizations to take hold; the Ladies' Home Journal's 'Creed' to restore normal living conditions now reaching millions of readers; Uncle Sam's antihoarding baby bonds in immediate prospect are a few of these factors."

Salesmen Are Sought.

Most of these developments are dealing with the depression on a national scale and the results of these constructive activities naturally will be reflected in Washington. As a matter of fact the board has been approached quite often in recent weeks by its members who are seeking the services of competent and experienced real estate salesmen.

In these instances there is evidence of plenty of work in sight in the sales branch of the real estate business and in some offices it is quite a problem to satisfactorily serve the increasing number of inquiries being received, especially in connection with the purchase of homes. Most sales organizations have suffered rather severe losses in personnel during the past year or two and the necessity to rebuild sales groups is being rather keenly felt.

While there are many openings in this branch of real estate work there seems to be a decided tendency on the part of brokers to use care in scrutinizing the qualifications of applicants for sales positions. The need for competency and integrity as a necessary requisite for sales work is becoming more fully realized by builders and brokers in their competitive efforts to meet the demands of prospective home buyers.

NEW CAFRITZ CONSTRUCTION NEARING EARLY COMPLETION

Continued from Page 1.

tunity of purchasing in a new restricted community convenient to transportation and school facilities near neighborhood trade centers.

The homes feature a new and distinctive architectural treatment using a variety of materials, introducing a new note in beauty of design and richness of color combination. The spacious lots are attractively landscaped with shrubs and trees. Interiors are well-planned and each room has been designed and decorated with the idea of comfort, livableness and with due regard for the placing of furniture and a color scheme in harmony with the atmosphere created. Many of the homes feature step-down living rooms with fireplaces, completely finished recreation rooms with fireplaces and radio outlets, two tile baths with modern colored fixtures and cheerful decoration, completely equipped kitchens in harmonious color schemes with built-in equipment, electric refrigerator, model gas range, double tile drainboard.

The bedrooms are bright and spacious with ample closet space. In the matter of decoration, the newest designs in wall paper are used and great care has been exercised in the selection of color schemes for each room. Beautiful lighting fixtures, radio outlets, a new type heating system with smaller radiators and many other details of equipment have been included which make these homes outstanding in every respect. According to recent reports from the Cafritz organization, these homes will be ready for inspection within 30 days.

232 Longfellow St. N.W.

These are the best and most complete homes we have ever offered at such a reasonable price. You will be delighted when you inspect these homes. The kitchens, bath rooms and electric fixtures are especially attractive. Inspect now.

Open Sunday and Every Day

Floyd E. Davis Company
733 12th St. N.W. Natl. 0352

YOU CAN GET

A LOT OF VALUABLE INFORMATION

About Unusual Detached Homes of Character From $10,000 Up

By Visiting

WRENWOOD

Chevy Chase, D. C.

Broad Branch Rd. and Rittenhouse St.

—To Inspect—

Turn right from Chevy Chase Circle two squares to Rittenhouse Street, right two squares to property. Bus passes homes.

SHANNON & LUCHS

Superlatives . . .

do not exaggerate the beauty and unusual facilities of Washington's most distinguished apartment residence

. . . it IS the Capital's finest apartment building

We invite your inspection of the available suites.

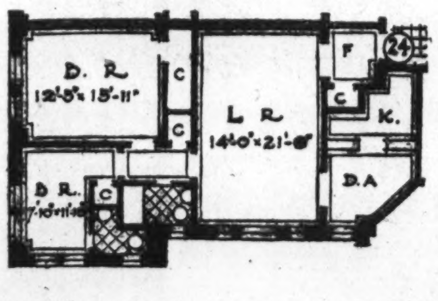

Apartments of this type — two bedrooms, spacious living room (14 ft. x 21½ ft.), dining alcove and bath—

$110 TO $120 PER MONTH

Rentals include electricity, electric refrigeration, gas, and parking facilities for guests of tenants.

The
KENNEDY-WARREN
Washington's First Air-Cooled Apartment
3133 Conn. Ave. Ad. 9600

For a Profitable Investment
IN CONTENTMENT — IN DOLLARS

THIS H. P. HUDDLESON GAS-CONVENIENCE HOME

In addition to H. P. Huddleson & Co., these Washington builders also modernize their homes with gas:

G. L. Bennett
L. E. Breuninger & Sons, Inc.
Boss & Phelps
Breuninger & Phifer
Edson W. Briggs, Inc.
Cafritz Construction Co.
Capital View Realty Co.
Casey Engineering Co.
Columbia Construction Co.
Henry J. Connor
Cooley Bros.
D. J. Dunigan, Inc.
Federal Construction Co.
Thos. J. Fischer Co.
J. F. Fox
G. H. Gaskins
Wm. D. Goodman
Clarence W. Gosnell
B. H. Gruver
Harvard Terrace Development Company.
Fred W. Horton
Wm. A. Hill Co.
Independent Investment Co.
Jacobson Bros.
Thos. A. Jameson
Randolph L. Jennings
Kennedy-Chamberlin Development Co.
McKeever and Goss
M. Mezzanotte
G. F. Mikkelson & Son
W. C. & A. N. Miller
Frederick B. Mills
C. W. Morris & Son
J. C. Nealon
A. T. Newbold
L. E. F. Prince
Henry J. Robb, Inc.
Fred Schnider
Shapiro Construction Co.
Joseph M. Stanley
Chas. L. Tankersley
Waverly Taylor, Inc.
John B. Tiffey
Triangle Realty Company
Waple & James
Wakefield, Inc.
M. & R. B. Warren
C. M. Wilcox
C. W. Williams
Edward M. Willis
P. H. Willis Realty Co.
Young & Oppenheimer
Earl Warren
Walter Vaughn

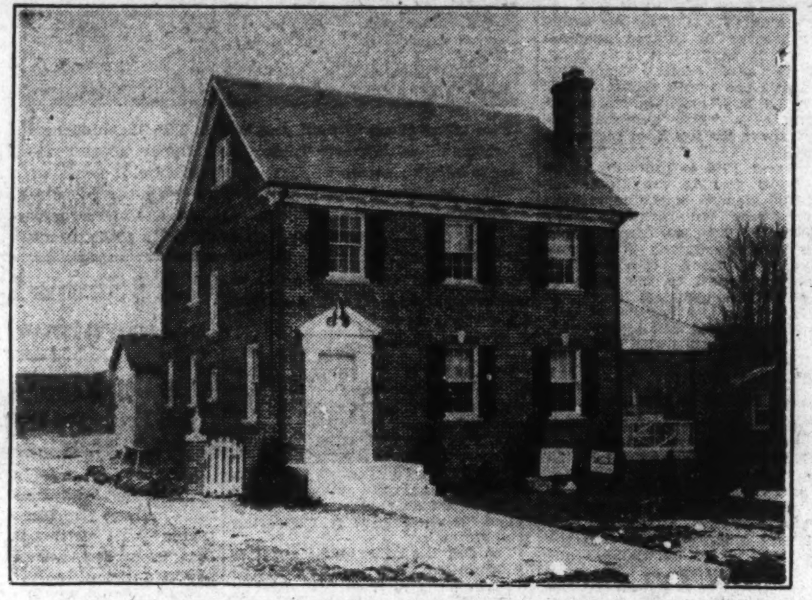

Detached home built by H. P. Huddleson & Co. at 3035 Military Rd. N. W. For complete information call the builder at Emerson 6848, or H. G. Smithy Co., Realtors, National 5903.

You hear a good deal these days of value to be had in homes. Here is striking proof—the house of H. P. Huddleson and Company at 3035 Military Rd. N. W.—a 7-room brick house offered at $13,950.

The builder states that two years ago this same house would have cost $20,000 or more, and it is easy to agree, for here is an exceptional home. In addition to living room, dining room, three bedrooms and two baths, there is a den panelled with knotty pine that will delight every man, and a modern kitchen with built-in fixtures that will delight every woman.

H. P. Huddleson and Company have been in business 12 years and they believe this to be the finest value they have ever offered in all that time. The large lot and its location, the super-careful construction, the modern insulation, the convenient equipment all unite to make this home an unusual investment. The builder has wisely made it a permanently modern and salable investment by installing gas appliances throughout—Bryant Automatic Gas Heat, a gas refrigerator, a Pittsburg automatic gas water heater, and a colorful and convenient gas range.

Everything about the house is modern, comfortable, convenient—a lifetime value, a profitable investment in living. Open for your inspection every day until 9 P. M.

WASHINGTON GAS LIGHT COMPANY
419 Tenth St. N. W. Builders' and Architects' Division NAtional 8280

MODERNIZE WITH *Gas*

CONFERENCE IS SET ON CAPITAL PLANS

1 National Organizations Will Gather Here Next Month on Projects.

To shape the development of Washington as "an expression of the highest ideals and accomplishments of American art," eleven national organizations will hold here during the last week in April what has been designated as "the Bicentennial Conference on the National Capital," it is announced by Horace W. Peaslee, vice president of the American Institute of Architects.

An executive committee, representing city planners, architects, landscape architects, sculptors, painters, and allied fields, has been organized to prepare plans for a permanent movement aimed with the aid of Congress "to exert the full force of intelligent professional opinion" in carrying out the plan of Washington, conceived by Maj. Pierre Charles L'Enfant under the administration of the first President.

Mr. Peaslee has been named chairman of the committee, of which Gardner S. Rogers, a director of the City Planning Institute, is secretary. The whole situation with respect to the National Capital is now being studied, and recommendations for a definite program will be submitted to the conference.

Aims for Conference.

Enlistment of the country's ablest talent, freedom from political influence, appropriation of adequate funds, and closer working arrangements between Federal commissions are among the aims of the participating groups, which are:

The American City Planning Institute, the American Civic Association, the American Federation of Arts, the American Institute of Architects, the American Society of Civil Engineers, City Planning Division; the American Society of Landscape Architects, the Association of the Alumni of the American Academy in Rome, the Garden Club of America, the American Society of Mural Painters, the National Conference on City Planning, the National Sculpture Society.

"Sponsors of the conference," Mr. Peaslee said, "have reached an agreement in principle on three main points: First, that the development of Washington, in its general plan and in its details, should be in the hands of the ablest professional men, in order that it may express the highest ideals and accomplishments of American art.

"Second, that the employment of such men should be made possible by definite legislative authorization; third, that the full force of professional and civic organizations should be directed toward the accomplishment of this program and toward the appropriation of ample funds to obtain the men best fitted for the work, the proper execution of their designs and adequate maintenance on a high standard.

Closer Relationship Wanted.

"Another question is the establishment of a more definite relationship between the fine arts and planning commissions and the professional and other Societies interested in the development of the National Capital, to the end that these commissions should not become self-perpetuating bodies, nor be left in the hands of politics for their appointments, independent of professional sentiment and opinion in the country at large as to the qualifications of men who should initiate or pass upon work proposed for the National Capital.

"It is felt that at the present time contact between these commissions and the professions exists only in times of emergency, when support is desired either for the obtaining of authorizations and appropriations or for the blocking of some ill-considered project which jeopardizes the plan of Washington. An opinion seems to prevail that a close working contact should be established.

"Corollary to this, the proposal has been advanced that, in view of the number of general planning projects reviewed by the Commission of Fine Arts, the established profession of city planning should have recognition in the personnel of the Commission of Fine Arts.

"General agreement has been reached that steps should be taken in support of definite measures, several of which are pending in the present Congress, making possible the employment of capable and experienced men in the various fields of the arts on Federal projects under existing governmental agencies or under any of the pending public works administration measures.

Specific Projects.

"Support is to be consolidated for specific projects in the development of the Capital, such as the completion of the Mall, the Monument grounds, the George Washington Memorial parkway and the arboretum. Efforts are to be made in cooperation with the painters to obtain adequate technical supervision of existing murals in public buildings; with the sculptors to secure participation in the development of the proposed Hall of Fame, and with both sculptors and painters to obtain representation on the Board of Treasury Consultants.

"The work of the Planning Commission is to be carefully studied, with a view of obtaining more general cooperation in the carrying out of its plans, in stabilizing zoning and in guiding private developments along lines befitting the Capital of the Nation.

"All of these findings have been developed for submission to the various groups involved, without committing these groups until action is taken at the Bicentennial Conference. The mere fact of the holding of this conference shows the tremendous interest throughout the country in the development of the city founded by George Washington and designed by Maj. L'Enfant, and augurs well for its future.

"It is hoped that out of the conference will develop in each organization a committee on the National Capital similar to the Nation-wide committee of the American Institute of Architects, and that their work may be coordinated by the central committee of the group chairmen, so that the full force of intelligent professional opinion may be exerted as occasion arises."

Problems of the National Capital will also be discussed at the sixty-fifth convention of the American Institute of Architects to be held in Washington, April 27, 28 and 29.

LIBRARY IN VICENNIAL HOME IN SPRING VALLEY

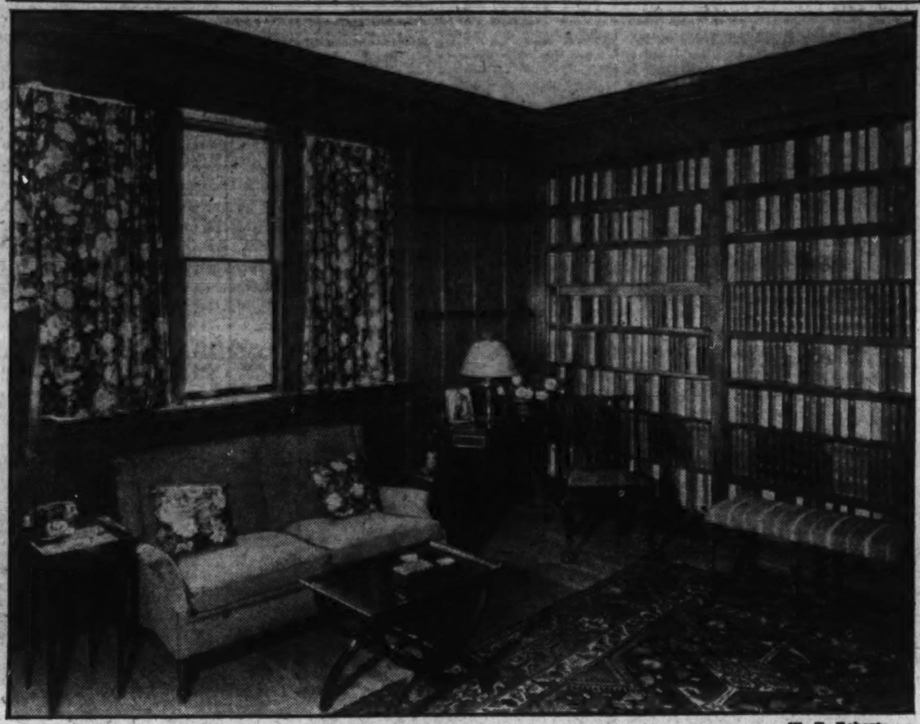

W. F. Roberts Co.

Library in the Vicennial or Twentieth Anniversary Home at 4914 Glenbrook road in Spring Valley, the development of W. C. & A. N. Miller.

BUILDING CONTRACTS SHOW GAIN IN MONTH

Seasonal Rise of 5 Per Cent Revealed in Survey by Dodge Company.

A gain of almost 5 per cent in construction awards during February as compared with the low figures of January reflects a normal rise approximating seasonal proportions according to F. W. Dodge Corporation. Losses from February, 1931, were registered in all four of the major construction classes with public utilities making the best relative showing and public works and residential building the poorest comparisons.

The $89,045,800 total in new construction awards for February was divided among the four major construction classes with $24,417,300 going to residential building, $36,347,700 to nonresidential building, $15,633,400 to public works, and $12,647,400 to public utilities.

For the first two months of 1932 construction awards of all descriptions in the 37 States east of the Rockies are reported by F. W. Dodge Corporation to amount to $173,844,200. The four major classes were represented in this total as follows: $51,921,600 in residential building, $69,585,400 in nonresidential building, $35,127,400 in public works and $17,209,800 in public utilities.

Compared with January six territories reported contract gains in February. These were the Southeastern with $5,570,100 in new contracts; the Chicago district with $17,196,900; the Central Northwest territory with $3,161,300; the Kansas City territory with $5,665,300; the New Orleans territory with $3,214,000; and the State of Texas with $7,078,000.

Not one of the thirteen districts comprising the 37 States east of the Rockies was able to show February contracts ahead of those reported for a year ago; but the best relative comparisons were made in the Central Northwest, Chicago, Kansas City and Texas territories.

HOME OF TOMORROW IS DEFIANT OF COLD

Continued from Page 1.

the rear gardens and a separate entrance from the rear. Next to the maid's room there are twin laundry trays.

The built-in garage occupies the space under the rear porch and extends partly into the basement. It is fireproof and well lighted, and offers the great convenience of being a part of the house itself.

The walls of the basement have been painted a light, sunny yellow and the ceiling has been painted white, while the basement woodwork has been painted green, giving a pleasing effect of cheerfulness and cleanliness. One of the basement ceiling lights is controlled by two switches, one at the entrance from the first floor and one in the garage, so that a lighted basement is available whether one is entering or leaving the house. A separate entrance for tradesmen is controlled by an electric lock and has a separate doorbell. This door can be automatically opened by pressing a button in the kitchen.

A visit to the "Home of Tomorrow" at 4422 Volta place northwest will be well worth your while and will convince you of the great conveniences and enjoyment of these modern homes within the range of income of the average family.

Story & Co. Report 6 Leases in Capital

Story & Co. announced the following leases last week: M. L. Fuller has leased the three-story business building at 2467 Eighteenth street northwest for ten years. He will operate a 24-hour restaurant business. The Quiet May Oil Burner Co. has leased the showroom at 1636 Connecticut avenue for a period of three years. Natalie, Inc., manufacturers of children's clothes, has leased a sales shop at 1717 Connecticut avenue.

Gaston Servant has leased 1726 Connecticut avenue for a five-year period. He will conduct a beauty parlor. Joseph Kassner has leased the store at 1744 L street for the sale of newspapers, magazines and tobacco. The Boston Novelty Shop has leased the storeroom at 608 Seventeenth street.

Only One Left!
FACING PARK
Home 20 Feet Wide
6 Rooms and Bath
Recreation Room
3 Covered Porches
Built-in Garage

402 GALLATIN ST. N.W.

Colonial tapestry brick home, 20 ft. wide by 32 ft. deep, on attractively landscaped lot on a high elevation, facing a park in Petworth. . . . Wide covered front porch and 2 large, screened rear porches, 6 large rooms, beautiful 2-color tiled bath with built-in tub and shower. . . . Completely finished recreation room in basement, attractive kitchen with special built-in cabinets, Frigidaire, model gas range. . . . Built-in garage, Red Jacket heating plant, large closets, copper screens and metal weather stripping throughout. . . . Sound construction, beauty of decoration, unusual finish, modern equipment. . . . Price $9,950; convenient terms. . . . See this home today.

14th & K CAFRITZ Dist. 9080

NEVER BEFORE

has a NEW HOME of this character in one of Washington's finest residential sections *been offered at such a price!*

A spacious center hall plan, semi-detached brick residence—Off 16th St.—Overlooking Rock Creek Park.

$11,500

Attractive terms to desirable purchaser

1334 SHERIDAN ST. N.W.

● 2 Baths ● 2 Fireplaces ● All Brick ● Semi-detached ● Extra downstairs living room with painted walls ● Gas heat ● House 40 ft. deep ● 31 ft. frontage

—OPEN TILL 9 P. M.—

Drive out Sixteenth St. to Sheridan, right on Sheridan to house. (Turn off 16th just opposite entrance to Rock Creek Park golf course).

McKEEVER AND GOSS INCORPORATED
Shoreham Bldg. REALTORS NAtional 4750 or GE. 9815

GOSS REALTY CO.
Wishes to announce the appointment of
Henry G. Schirmer
as Sales Manager
Mr. Schirmer will be pleased to serve his many friends and clients in the future at the
GOSS REALTY CO.
1405 Eye Street N.W.
NAtl. 1353

COLONY HILL

An interesting glimpse of Living Room in one of the stately Georgian homes in Colony Hill.

A marvelous opportunity is offered for those who desire to furnish their homes in a charming manner, especially in Colonial motif. Colony Hill Homes are so planned and designed, along Early American and Georgian lines, cleverly combined with modern necessities; wonderful kitchens, built-in, heated garages, lovely baths, smart wall papers and other distinctive features.

1709 HOBAN ROAD
OPEN DAILY

To reach: Que St. to Wisconsin Ave., north one block to Reservoir Rd., west to 100 ft. beyond 44th St.

BOSS & PHELPS
Creators and Exclusive Developers of Colony Hill and Foxhall Village

BUILDING PERMITS

Permits to build issued last week by the office of District Building Inspector Oehmann included the following:

Brown Bros., ten two-story brick dwellings at 100-108 Longfellow street northwest; cost, $60,000.

Security Home Co., seven two-story dwellings at 5601 First street and 53-63 Longfellow street northwest; cost, $35,000.

A. Seagren, two-story stone and tile dwelling at 7520 Sixteenth street northwest; cost, $20,000.

Fred W. Horton, two two-story brick, stone, frame and stucco residences at 5808 and 5812 Thirty-second street northwest; cost, $15,000.

W. A. Stuart, two-story brick dwelling at 4817 Forty-sixth street northwest; cost, $6,000.

Roy F. DeHaven, two-story masonry dwelling at 5616 Nebraska avenue northwest; cost, $8,500.

North Washington Realty Co., two-story brick residence at 1364 Locust road northwest; cost, $9,300.

Everett A. R. Searl, two 1½-story frame and brick residences at 6600 and 6606 Sixth street northwest; cost, $4,500.

David C. Morell, one-story frame dwelling at 4412 Jay street northeast; cost, $4,000.

Lillian E. Armstrong, one-story brick dwelling at 2218 Bunker Hill road, northeast; cost, $5,000.

Fulton R. Gordon, two-story brick dwelling at 5357 Twenty-ninth street northwest; cost, $8,000.

J. A. Absher, two-story dwelling at 2212 Thirty-first place southeast; cost, $5,000.

Mabel S. Hutchinson, two-story brick dwelling at 2507 Thirty-third street southeast; cost, $8,000.

James McClellan, two-story brick residence at 3400 Oliver street northwest; cost, $10,000.

1932 WONDER HOMES

Washington's First All-Insulated Homes Under $10,000

$9,450

2 Sold Last Week

Since our recent initial showing of these *different* homes their exceptional construction and completeness has been the talk of every one who has seen them and compared these really modern homes with others in this price class. An insulated home means a cool home in summer and a warm home in winter—thereby saving 40% in fuel costs annually.

Exhibit Home
5303 4TH ST. N.W.
Furnished and Decorated by The Hecht Co.
Open Daily and Sunday Until 9 P. M.

FEATURES

Two-tone brick; concrete front porch; finished recreation room with Craftex walls, oak floors, fireplace, full height ceiling, radio outlets; gas heat; 2 colored tile baths; oak floors with subflooring upstairs and down; open reception hall leading to recreation room stairway; natural finish on first floor, painted woodwork upstairs; tiled kitchen with McDougall cabinet, double apron sink, electric clock and inlaid linoleum floors; Chamberlin metal weather stripped and screened throughout.

Built by the Federal Construction Co.

FRED SCHNIDER CO.
1001 15th St. AGENTS District 3707

A New Cooley Bros. Model Community

● GLOVER PARK HEIGHTS ●

Exhibit Home
2424
39th St. N.W.

7 Rooms, 2 Baths
8 Rooms, 2 Baths
$9,550 up

We have outclassed all previous standards of value in these distinguished new solid brick homes . . . new features and refinements . . . the finest equipment throughout . . . and as for location, unsurpassed in the environment and character of surroundings provided by this carefully restricted, quiet residential section adjacent to exclusive Massachusetts Avenue Heights—at one of the city's highest elevations only five minutes from Dupont Circle and near Western High School, new graded school and parochial school.

Outstanding among the many modern features are Chamberlain metal weatherstrips, copper screens, beautifully finished recreation rooms, colored tile baths, with the new Chromard fixtures, cedar-lined closets having mirror doors, Colonial brass bracket lights, paneled wall paper, double oak floors, French doors leading from reception halls to kitchens, 2 built-in bookcases in living rooms, new McDougall kitchen unit with standard double drain-board sink, choice of Westinghouse or Electrolux refrigeration, cement front porches, screened double rear porches, built-in garages have overhead doors, street and alley are paved with concrete.

Tower Bldg. Cooley Bros "BUILDERS OF BETTER HOMES" *Nat'l 9240*

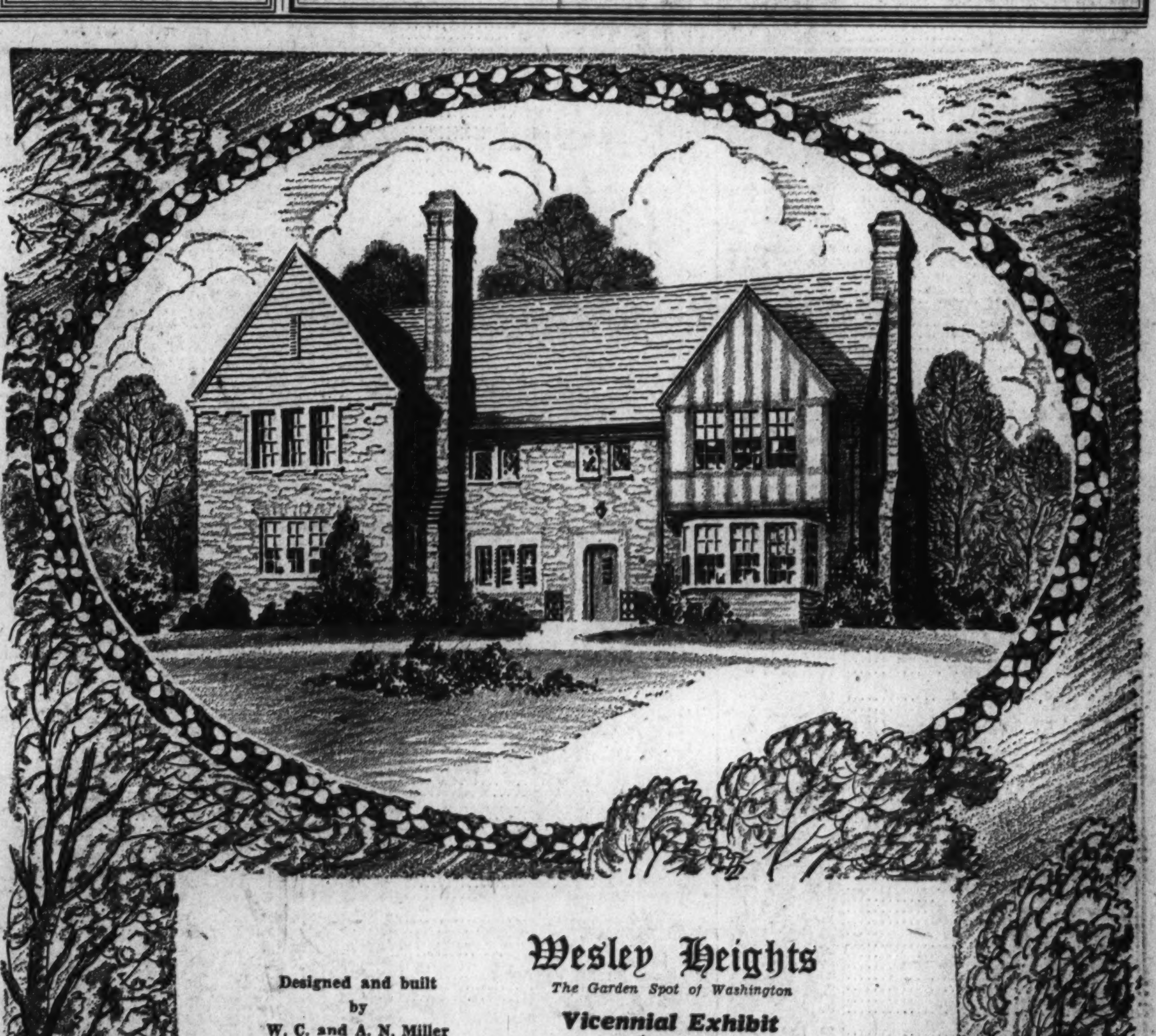

Designed and built by W. C. and A. N. Miller

Interior Decorations by Dulin and Martin

Wesley Heights
The Garden Spot of Washington

Vicennial Exhibit House
Completely Furnished

4914 Glenbrook Road
Wesley Heights

Now open to the public as a demonstration of the higher art in home building and interior decorating.

Twenty years of aggressive progress in Home Building and Community Development in Our Nation's Capital.

W. C. and A. N. Miller
DEVELOPERS, 1119 SEVENTEENTH STREET

F. E. GHISELLI JOINS BANKING FIRM HERE

Columbia Financial Group to Give Preconvention Dinner on April 12.

By THOMAS M. CAHILL.

Association of Frank E. Ghiselli, a former vice president of the Federal-American National Bank & Trust Co., with Robert C. Jones & Co., investment bankers, having offices in the Shoreham Building, was announced yesterday by officials of the latter company. Mr. Ghiselli, who was a former vice president of the Merchants Bank & Trust Co., retained this office when the last-named institution was absorbed by the Federal-American National Bank in 1930, and since has had his office at the Fifteenth and H streets branch of the Federal-American National Bank & Trust Co., the former main office of the Merchants Bank & Trust Co.

Mr. Ghiselli is widely known in the financial circles of Washington and has been engaged in the banking business for more than 30 years.

Prominent in Fraternalism.

He began his banking career with the West End National Bank and when that bank was consolidated with the Citizens National Bank, he remained with the joint institution. Later, he helped to organize the Commercial National Bank, remaining in its employ for 17 years as an officer. In 1923, he became identified with the Merchants Bank & Trust Co. In 1925, he was promoted to vice president and director and was chairman of the advisory board of its Twentieth street and Pennsylvania avenue branch.

Mr. Ghiselli holds prominent positions in the fraternal organizations of the city. He is a thirty-second degree Mason; treasurer of National Lodge, No. 12, F. A. A. M., and treasurer of Almas Temple Shrine, A. A. O. N. M. S. He is also a member of the Washington Board of Trade, Elks, Racquet, Cosmopolitan and Kenwood Golf and Country Clubs, and other social organizations, and he takes a keen interest in civic affairs. Mr. Ghiselli will be in his new offices to greet his many friends tomorrow morning.

Dinner Set April 12.

Announcements of the regular spring meeting and preconvention dinner of the District of Columbia Bankers Association have been sent to all member banks by Lanier P. McLachlen, president of McLachlen Banking Corporation, who is chairman of the committee in charge of the occasion. Reservation blanks were inclosed to assure seating of the large attendance anticipated.

The program will contain, besides the usual reports and business to be transacted, announcement of the many features of interest being arranged for the fourteenth annual convention, several prominent guest speakers and an unusually attractive entertainment.

The dinner will be held on April 12 at the Columbia Country Club. During the afternoon a golf tournament, open to those attending will be held and the prizes awarded during the evening.

The annual spring meeting draws the largest attendance of the year of bank officers and directors, and it is expected that the importance of the coming conclave of the association at Hot Springs, Va., this year, will probably result in a larger attendance than usual.

Directors of United States Savings Bank have declared their regular quarterly dividend of 7½ per cent payable March 31.

JOINS BANKERS

Harris & Ewing.
FRANK E. GHISELLI.

Chicago First National Cuts Quarterly Dividend

Chicago, March 12 (A.P.).—Directors of the First National Bank declared a quarterly dividend of $3 per share today on the capital stock, payable March 31. Previous dividends had been at the rate of $18 annually. Due to reduced earnings of the bond and real estate loan departments of the First Union Trust & Savings Bank, whose stock is owned by the First National, the trust company did not contribute to the general dividend this quarter.

A statement to stockholders said earnings of the First National Bank continued on a satisfactory level and for the first two months of this year are in excess of the same period of 1931. In recent years profits of the Trust & Savings Bank had contributed approximately one-third of the annual payments to National Bank shareholders.

AID IS NOW AVAILABLE TO BANK DEPOSITORS

Dawes Informs Brookhart Loans May Be Made on Collateral Terms.

(Associated Press.)

The Reconstruction Finance Corporation yesterday announced itself "ready and willing" to make loans for distribution among depositors of closed State banks wherever the liquidating agent has the legal authority to pledge assets as security.

Charles G. Dawes, president of the corporation, made the statement in replying to a letter from Senator Smith W. Brookhart (Republican), Iowa, asking the prospects for loans to such institutions in his State.

Under the Reconstruction Finance Corporation act, $200,000,000 was set aside for loans to closed banks. The Dawes letter indicated that the corporation is not only prepared to receive applications but is eager to provide this form of relief as promptly as possible.

Senator Brookhart was advised to urge the banking commissioner of his State to apply, the Iowa attorney general having ruled the pledging of assets by him is legal.

The Dawes letter said: "This office has been notified by the State banking commissioner of your good State that, according to the opinion of the attorney general, he can, in his capacity, borrow from this corporation by the pledge of assets for the purpose of distributing dividends to depositors of closed banks. This authority, however, is subject to the approval of the court having jurisdiction.

"This corporation is ready and willing to recognize applications from liquidating agents of all closed State banks where the liquidating agent has the legal authority to pledge assets in order to borrow money. It would seem advisable that since the attorney general of the State of Iowa is of the opinion that your State banking commissioner can legally qualify that every effort should be made to encourage him to make application to this corporation for loans, the proceeds of which would benefit the depositors of the closed State banks."

INVESTMENT TRUSTS.

(Quotations furnished by Knapp & Co.)

	Bid.	Asked.
Cumulative Trust Shares	3⅝	3⅞
Low-Priced Shares	3½	4
Nation-Wide Securities "B"	3⅜	3¾
New York Bank Trust Shares	4	4½
N. Amer. Trust Shares, 1953	2.45	....
N. Amer. Trust Shares, 1955	2.30	2.50
Super Corp. of Amer. "C"	5¾	6¼
Super Corp. of Amer. "D"	5⅜	5⅞
U. S. El. Lt. and Power "B"	3⅝	4

THE METAL MARKETS.

New York, March 12 (A.P.).—COPPER—Easy; electrolytic, spot and future, 5⅞@6.
TIN—Steady; spot and nearby, 22.05; future, 22.40.
IRON—Quiet, unchanged.
LEAD—Steady; spot, New York, 3.25; East St. Louis, 3.05.
ZINC—Steady; East St. Louis, spot and future, 2.80.
ANTIMONY—6.20.

WALL STREET BRIEFS

New York, March 12 (A.P.).—The past week was the most unfavorable for some time as regards dividend casualties. Unfavorable changes numbered 88, or about 30 more than in the preceding week, according to a compilation by the Standard Statistics Co. Favorable revisions numbered eleven against nine the week before.

Bank suspensions in the week just past were near the absolute vanishing point, says the American Banker. Only eleven small institutions closed their doors, or the same number as in the preceding week. The rate of closings since March 1 is the lowest since 1928, and also the lowest in ten years, according to this authority.

The Paris bourse is closed today on account of the funeral of M. Briand.

The weekly statement of the New York clearing house shows clearings of $3,251,064,687 against $4,258,020,584 for the previous week.

Sales of the Jewel Tea Co. for the four weeks ended February 27, were $892,604, a decrease of 19.39 per cent from $1,107,352 in the same period of 1931. Sales routes operated this year were 1,336 against 1,286 last year. In the first eight weeks of this year Jewel Tea sales totaled $1,792,529 compared with $2,174,265 in 1931, a decrease of 17.56 per cent.

Steel mills in the Youngstown district will operate next week at about 30 per cent of capacity, or the same as the past week, according to estimates. It is expected that Republic Steel will operate at 22 per cent, against 25 per cent in the week just ended. Carnegie Steel is likely to continue at 35 per cent.

Many records for the calendar of adversity were established last year, and one which is likely to stand for a good many years, according to the Wall street belief, is the unprecedently large loss absorbed by corporations with foreign connections on depreciated exchanges. Annual reports of such companies for 1931 show heavy write-offs on this account.

The F. W. Woolworth Co. foreign subsidiary has had larger profits so far in 1932 than in the corresponding period of last year, according to a statement by W. L. Stephenson, managing director, who is returning to Europe.

Granite City Steel is reported to have had a substantial increase in rolling schedules during the past month, as result of several small orders, characterized as of the hand-to-mouth variety.

New York bank stock prices in the past week registered a new high point on the recovery from the lows of last November, according to Hoit, Rose & Troster. Current market value of 16 stocks is 1.04 times known book value, against 1.09 on March 9, and 0.85 on December 17, 1931.

Reports of increasing activities have come from several shoe manufacturing centers, but thus far the market for raw hides has shown little response. On the New York Hide Exchange this week values declined from 10 to 45 points. Sales of spot hides were small and at unchanged prices.

Further improvement in the statistical position of lumber is indicated by another excess of orders and shipments over production for the week ended March 5. Reports from leading hard and soft wood mills to the National Lumber Manufacturers Association show a total production of 101,709,000 feet, with orders running 44 per cent and shipments 39 per cent ahead of the cut.

February consumption of crude rubber by manufacturers in the United States amounted to 30,011 long tons, compared with 27,962 tons in January, 1932, and 28,797 tons in February last year, the Rubber Manufacturers Association, Inc., reports. The increase of 7.3 is contrary to the usual seasonal decline of about 3½ per cent.

The silver markets of the world were adversely affected by the week's sharp advance in British sterling. On the National Metal Exchange of New York silver futures sold off rather sharply, but recovered in part at the end of the week as sterling eased. Brokers here display interest in private reports from the Shanghai silver market to the effect that bankers look for renewed demand for the metal to finance reconstruction in the devastated areas.

Interest in the steel situation at the present time is largely concerned with the attitude of consumers over the movement of manufacturers to bolster the price structure. Opinion is divided as to the wisdom of advancing prices in the face of present subnormal buying, but steel authorities justify the course by pointing out that consumers are the least willing to enter the market when prices are showing weakness.

The petroleum industry is reported encouraged over the disappearance of distress offerings of gasoline in the wholesale market. This is interpreted as indicating that the heavy stocks now on hand are strongly held by the larger companies.

BANK CLEARINGS

Following a week in which month-end payments took place, bank clearings outside of New York City for the week ending March 9, 1932, dropped 7.5 per cent., to $1,797,259,000, as compared with $1,942,343,000 last week. This week's total is 32.4 per cent below the corresponding week of 1931. The total for the United States, including New York City, was $5,539,498,000, against $5,625,403,000 in the previous week, only 1.5 per cent less. New York City, due to the increased activity in the security market, actually showed an increase of 1.6 per cent—moving opposite to the seasonal trend of the rest of the country, but was 34.7 per cent below a year ago.

After allowing for the usual seasonal decline for the week of 7.6 per cent, Bradstreet's index of clearings outside New York City, shows a small gain, from 48.8 last week to 48.9 this week. However small the gain might be, it is encouraging after the persistent downward trend existing since the latter part of last year. The increases registered in the past two weeks are the only ones noted in the past fifteen weeks.

The following table gives the detailed clearings for this week and last, together with the per cent changes from a year ago: (Three ciphers omitted.)

	Mar. 9	Pct. Chge. yr. ago	Mar. 2
Washington	$29,516	+13.2	$20,467
New York	3,742,239	—35.8	3,683,060
Chicago	242,100	—37.9	254,600
Philadelphia	270,000	—27.2	304,000
Boston	222,900	—43.8	244,569
San Francisco	106,341	—22.0	95,998
Pittsburgh	81,595	—38.3	99,977
Detroit	62,507	—49.5	82,896
Cleveland	62,824	—31.9	75,338
Kansas City	65,100	—32.5	68,900
St. Louis	60,700	—29.4	66,400
Baltimore	58,169	—17.7	66,967
Minneapolis	45,993	—23.4	48,221
Cincinnati	41,701	—23.0	44,931
Buffalo	26,186	—24.3	26,985
New Orleans	27,796	—27.9	31,246
Richmond	24,553	—22.6	27,680
Atlanta	29,600	—23.3	28,600
Omaha	23,725	—36.6	24,873
Dallas	32,508	— 8.4	24,079

BANK AND TRUST STOCKS.

New York, March 12 (A.P.).—Over-the-counter market:

BANKS.	Bid.	Asked.
Chase Natl	41	43
Commercial	161	169
First Natl	1825	1925
Manhattan	34¼	36¼
Natl. City	51¾	53¾
Public	28¾	30¾
TRUST COMPANIES.		
Bankers	63¼	65¼
Brooklyn Trust	250	265
Cen. Hanover	153	157
Chemical	35¼	37¼
Continental	16¾	18¾
Corn Exchange	64½	67½
Empire	25	27
Guaranty	317	322
Irving	20⅛	21½
Manufacturers (new)	33⅛	35⅛
New York Trust	92	95
Title Guaranty & Tr.	56½	59½
United States	1550	1650
INSURANCE.		
Aetna Cas. & S	42	47
Aetna Fire	30¾	32¾
Agricultural	55	65
Aetna Life	27	29
Amer. Surety	18¾	21¾
Baltimore Amer. (new)	3½	4½
Boston	345	375
City of New York	145	165
Conn. Gen. life	49	54
Fid. & Dep	68	73
Firemen's Ins	10½	12
Franklin Fire	16¾	18¾
Glen Falls	34½	36½
Globe & Rut	247	277
Great Amer	16	17¾
Hanover	22¾	24¾
Hartford Fire	40	42
Home Ins	22¼	24¼
Kansas City	550	650
Mass. Bond	30	40
Natl. Fire	38½	40½
Nor. River (new)	12⅛	14⅛
Prov. Wash	28	30
Phoenix	49½	51½
St. Paul Fire	112	117
Sun Life	490	590
Travelers	515	565

PHILADELPHIA PRODUCE.

Philadelphia, March 12 (A.P.).—LIVE POULTRY—Fowls, Plymouth Rocks, 21@22; mixed colors, fancy, 19@20; ordinary, 18@19; white leghorns, fancy, 18@20; ordinary, 14@17; roasting chickens, fancy, large, Plymouth Rock, 22@23; spring chickens, fancy, Plymouth Rock, medium-sized, 23@24; broilers, Plymouth Rock, fancy, 26@27; broilers, mixed cloros, fancy, 23@25.
BUTTER—Unchanged.
CHEESE—Unchanged.
DRESSED POULTRY—Unchanged.
EGGS—Receipts, 4,627; weak and unchanged.

NEW YORK LIVE STOCK.

New York, March 12 (A.P.)—CATTLE—Receipts, 30; vealers and calves, 9.60.
SHEEP AND LAMBS—Receipts, 15,320.
HOGS—Receipts, 2,290; no trading.

CURB EXCHANGE STOCKS

Sales	Stock	High	Low	Close
	A			
25	Alum Co Am AS	48¾	48¾	48¾
50	Am Cigar AS	147	147	147
1	Am Cit P&L B	2⅝	2⅝	2⅝
1	Am Cyan B	4⅝	4⅝	4⅝
4	Am & Fgn P war	3¾	3¾	3¾
1	Am Founders	⅞	⅞	⅞
10	Am Gas & El (1a)	34¼	33⅝	34
9	Am Sup Power	3¾	3⅝	3¾
1	Am Thread pf (¼)	2⅝	2⅝	2⅝
1	Am Nat Gas	2⅛	2⅛	2⅛
3	Ark Nat Gas A	2⅛	2	2⅛
2	Ark Nat Gas pf(.60)	5	5	5
150	Armstrong Ck AS	6⅝	6⅝	6⅝
1	As G & El	4¼	4¼	4¼
11	As G & El A(5%f)	3	2⅞	3
10	As G & E war	⅛	⅛	⅛
31	Atlas Util	6¾	6½	6⅝
	B			
2	Ben Ind Loan(1½)	10	10	10
2	Blue Ridge	2	1⅞	1⅞
3	Blue R cvt pf(3h)	26⅛	25¾	26⅛
6	Braz Tr & Lt (1)	12¼	12⅛	12⅛
5	British Celan	1⅜	1⅜	1⅜
	C			
2	Cab R Tube vtc	1	1	1
1	Can Marc Wireless	1¼	1¼	1¼
1	Cen H G&E vtc(.80)	15⅛	15⅛	15⅛
1	Cent Pub S A	1¼	1¼	1¼
2	Cent St El	1⅜	1⅜	1⅜
1	Centrif Pipe (.60)	3½	3½	3½
30	Cities Serv (.30a)	6¼	6⅛	6¼
2	Colon Oil	⅝	⅝	⅝
1	Colum O&G vtc	1¼	1¼	1¼
1	Colum P vtc(5%f)	7	7	7
10	Comwlth Edison(8)	95¾	94	95½
7	Com & Sou war	½	½	½
10	Cons Oil	6¾	6⅝	6¾
1	Coop Bess pf A	7¼	7¼	7¼
2	Copeland Prod	14	13⅞	14
9	Cord Corp	5	4⅞	5
1	Cor & Rey pf A	17¼	17¼	17¼
1	Cosden Oil	1	1	1
2	Cosden Oil pf	2	2	2
1	Crown C Intl A	1¾	1¾	1¾
2	Cusi Mex	⅛	⅛	⅛
	D			
1	Darby Pet	2	2	2
1	Deere & Co	8⅝	8⅝	8⅝
	E			
3	East Sta Pow B	2¾	2¾	2¾
1	Eisler Elec	2¼	2¼	2¼
186	El B & Sh(6%f)	8⅝	8⅛	8⅝
15	El B & Sh new	26¼	25	25⅝
3	El B & Sh pf (6)	55	54¼	54¼
6	El B & Sh 5 pf (5)	46	44⅞	44⅞
1	El P & L opt war	4¼	4¼	4¼
1	Elect Sh pf (6h)	49⅞	49⅞	49⅞
1	Empire Pow (2.24)	16¼	16¼	16¼
1	Europ El deb rts	½	½	½
	F			
6	Falcon Lead	⅛	⅛	⅛
1	Fansteel	2	2	2
1	Fishman A	½	½	½
5	Ford M Can A	14	14	14
4	Ford M Ltd (.366e)	5⅛	5	5⅛
1	Founda Foreign A	2⅜	2⅜	2⅜
1	Fox Theater A	⅝	⅝	⅝
	G			
2	Glen Alden (4)	14¼	14	14
3	Gold Seal Elec	⅛	⅛	⅛
1	Goldman Sachs	2⅞	2⅞	2⅞
4	Gulf Oil Pa	29⅞	29¾	29⅞
	H			
2	Hir Walker (¼)	3⅝	3⅝	3⅝
2	Hudson Bay M & S	2¼	2¼	2¼
	I			
1	Insull Util	1⅜	1⅜	1⅜
2	Insull Util 2d pf	2½	2½	2½
1	Ins Co N Am (2)	38½	38½	38½
1	Insuran Sec	1⅝	1⅝	1⅝
4	Intercon Petrol	⅛	⅛	⅛
1	Internat Pet (1)	10⅝	10⅝	10⅝
1	Inter Util war	⅛	⅛	⅛
1	Ital Superpow A	1⅛	1⅛	1⅛
	K			
1	Kolster Brandes	1¼	1¼	1¼
	L			
1	Lone Star Gas (.60)	7	7	7
	M			
40	Magdalena Syn	⅛	⅛	⅛
2	Mass Util Asso	2½	2½	2½
7	Mavis Bott A	¾	⅝	⅝
1	Michigan G & O	1⅛	1⅛	1⅛
8	Mid West Util(8%f)	2¼	2⅛	2⅛
3	Mo Kans P L	⅝	⅝	⅝
20	Montg Wd A(7)AS	71⅛	71⅛	71⅛
	N			
1	Nat El Pow A(1.80)	4½	4½	4½
1	Nat Fuel G (1)	12⅝	12⅝	12⅝
1	Nat Investors	2⅝	2⅝	2⅝
1	Nat Invest war	1⅛	1⅛	1⅛
50	NaP&L 6% pf(6)AS	69¾	69¾	69¾
1	Nat S T Sec A(.60a)	1⅛	1⅛	1⅛
1	New Hav Clock	1½	1½	1½
26	Niag Hud P (.40)	6¼	6⅛	6⅛
1	N Y Trans (2)	20½	20½	20½
1	Niag Sh Md (.20)	2⅝	2⅝	2⅝
7	Noma Elec (.40)	3	3	3
10	Nor Sts P 6 p(6)AS	81	81	81
	P			
9	Paramt Mot	6	6	6
7	Pennroad (.40e)	2⅞	2¾	2⅞
5	Philip Morris Cons	2	2	2
50	Pub Ut Hold war	⅛	⅛	⅛
	R			
3	Radio Prod	2⅛	1¾	2⅛
2	Reybarn Inc	1⅛	1⅛	1⅛
10	Roosevelt Fd	1¼	1¼	1¼
1	Rossia Int (.10e)	¾	¾	¾
	S			
1	St Regis Pap	4⅜	4⅜	4⅜
1	Segal Lock	1⅜	1⅜	1⅜
2	Sentry S Con	⅛	⅛	⅛
1	Shenandoah pf	12	12	12
25	Sherwin W (4) AS	31¼	31¼	31¼
1	Shreveport El DPL	1¼	1¼	1¼
1	So Am G & P	⅝	⅝	⅝
4	So Penn Oil (1)	14⅛	14⅛	14⅛
1	So Cal Ed B pf(1½)	24⅝	24⅝	24⅝
2	So Nat Gas	⅜	⅜	⅜
1	S W Gas Ut	⅝	⅝	⅝
20	Stand Mot	¼	¼	¼
75	Stand Oil Ind (1)	17	16¾	17
2	Stand Oil Ky (1.60)	15	14¾	15
2	Stand P S A	3¼	3⅛	3¼
4	Stutz Mot Am	12⅛	11	12⅛
5	Sun Invest	1½	1¼	1¼
2	Sunray Oil	⅛	⅛	⅛
6	Swift & Co (2)	18¾	18	18
3	Swift Int (3)	22½	22½	22½
	T			
1	Tastyeast Inc A	⅝	⅝	⅝
9	Teck Hug G (.60)	4⅜	4¼	4⅜
16	Tob Prod of Del	½	½	½
1	Trans Lux	2⅛	2⅛	2⅛
2	Tubize Ch B	3¼	3⅛	3⅛
	U			
1	Unit Amer Util	2	2	2
1	Unit Ch pt pf (2)	13½	13½	13¾
5	Unit Founders	1⅞	1¾	1⅞
4	United Gas	2⅛	2	2
5	Unit Gas war	½	½	½
19	Un Lt & Pow A (1)	5¾	5¼	5½
1	Un L & P cv pf (6)	39	39	39
1	U S & I Sec pf	21¾	21¾	21¾
3	U S Elec Pow	1½	1⅜	1½
2	Unit Verde (1)	3⅜	3⅜	3⅜
8	Util P&L (10%f)	1⅞	1¾	1⅞
2	Util & Ind pf(1½)	10½	10½	10½
	V			
4	Van Camp	⅝	⅝	⅝
	W			
25	Welch Grape (1)	35	35	35
1	Wenden Cop	⅛	⅛	⅛
1	West Air Exp	8⅝	8⅝	8⅝
2	Woolwth Ltd (.55g)	9⅝	9⅝	9⅝
2	Wright Harg(12½b)	2½	2½	2½
	Y			
5	Y Oil & Gas	⅛	¼	⅛

WHEAT PRICES RISE ON WINTER DAMAGE

Corns and Oats Average Lower as Exports Are Unimproved.

Chicago, March 12 (A.P.).—Increasing uneasiness over the condition of the United States winter wheat crop led to higher prices today.

Lowest temperatures yet in the present cold spell were reported from Kansas. Ohio advices indicated damage which would be augmented when wheat thawed out, and there were estimates that several million acres of hard winter wheat in Nebraska, Kansas, Oklahoma, Colorado and Texas would require auspicious weather hereafter to overcome existing drawbacks.

Wheat closed firm, ⅛ to ½ above yesterday's finish; corn unchanged to ¼ lower; oats unchanged to ⅛ off, and provisions unchanged to a rise of 5 cents.

At first the wheat market showed a downward tendency, owing to word of cheaper offerings at Liverpool by Canada and Argentina. It was also noted that enlarged shipments from Argentina were all consigned "on order," a circumstance which pointed to likelihood of distressed selling later on.

Claims of Bears.

Bears likewise contended that mills throughout Europe were now well supplied with Southern Hemisphere wheat and were able to get along with a minimum from North America, making export trade slow in Canada and the United States.

Helping, however, to stimulate price upturns were authoritative predictions that Germany's import duty on wheat would be reduced approximately 50 cents a bushel by April 1, and that willing regulations in Germany would be relaxed as well as import duties curtailed. Meanwhile, too, primary receipts of domestic wheat were light. Tending further to impart a rallying power to the market were official reports suggesting that farmers planned to feed to live stock 25 per cent of the Nebraska wheat yield, although the outlook for the new crop was spotted.

Futures price range:

	High	Low	Close
Wheat—			
March	..	..	57⅞
May	60¾	60⅜	60⅝
July, old	62¾	62⅛	62⅝
July, new	62⅝	62	62⅝
September, old	64¾	64¼	64⅝
September, new	64¼	64	64⅛
Corn—			
May	39⅞	39⅝	39¾
July	42⅔	42⅛	42¼
September	43½	43⅜	43½
Oats—			
May	25⅛	25	25⅛

CASH GRAIN.

WHEAT—No. 2 red, 58½; sample grade red, 56; No. 1 hard, 59½; No. 2 hard, 58@59; No. 2 yellow hard, 58½; No. 3 mixed, 57.

CORN—No. 2 yellow, 36@36¼; No. 3 yellow, 34@35; No. 3 white, 34¼@34½.

OATS—No. 2 white, 25@25¼; No 3 white, 23½@24¼.

BARLEY—38@60.

$7,644,077 Is Owed By Mortgage Company

Chicago, March 12 (A.P.).—A schedule in bankruptcy, filed today in the United States District Court, listed liabilities of the American Bond & Mortgage Co. at $7,644,007.

Assets were placed at $14,451,481, of which the schedule showed $10,466,647 represented by negotiable securities. Of the liabilities $2,000,000 was secured by collateral.

Several officials of the company were convicted recently in the Pittsburgh Federal Court on charges of using the mail to defraud.

College Planning New Curriculum

Students to Be Given Opportunity to Follow Natural Bent.

Meadville, Pa. (U.P.).—Liberalization of Allegheny College's curriculum is planned for the 1932 academic year. More student freedom and less faculty insistence in the selection of courses are included. A faculty committee worked for two years on the plan.

An effort will be made to give students an opportunity to follow their natural inclinations. It is hoped such procedure will remove some of the criticism that "college does not prepare its students to earn a living" outside traditional professions.

Special tests for freshmen are designed to reveal their aptitudes to guide selection for the first two years' courses. General education for "background" will be emphasized in those years.

Dr. W. P. Tolley, president of Allegheny, is one of the youngest college presidents in the United States. Although the program was foreseen before his administration started, its culmination is expected to be under his direction.

BALTIMORE LIVE STOCK.

Union Stock Yards, Claremont, Baltimore, March 12.—CATTLE—Receipts, 100 head; market steady. Steers, good to choice, 6.25@7.50; medium to good, 5.00@6.00; fair to medium, 4.00@5.00; plain to fair, 3.50@4.00; common to plain, 3.00@3.50. Bulls, medium to good, 3.75@4.00; fair to medium, 3.50@3.75; plain to fair, 3.25@3.50; common to plain, 3.00@3.25. Cows, medium to good, 3.50@4.00; fair to medium, 3.25@3.50; plain to fair, 2.50@3.25; common to plain, 1.50@2.50. Heifers, good to choice, 5.00@5.50; medium to good, 4.50@5.00; fair to medium, 4.00@4.50; plain to fair, 3.00@4.00; common to plain, 2.50@3.00. Fresh cows and springers, 30.00@60.00.

SHEEP AND LAMBS—Receipts, 200 head. Market steady. Sheep, 1.00@3.50. Lambs, good to choice, 7.50@8.25; common to medium, 4.00@6.50.

HOGS—Receipts, 1,500 head; market steady. Lights, 5.10@5.80; heavies, 4.80@5.35; mediums, 5.25@5.80; roughs, 3.25@4.35; light pigs, 4.50@5.00; pigs, 4.85@5.50. Western hogs 10 to 15 cents higher than quotations.

CALVES—Receipts, 50 head; market steady. Calves, 4.00@8.50.

BALTIMORE PRODUCE.

Baltimore, Md., March 12 (A.P.).—APPLES—Yorks, U. S. 1s, 3-inch up, 1.00@1.10; black twigs, U. S. 1s, 3-inch up, 1.15@1.25; barrels, Virginia and West Virginia, U. S. 1s, 2½-inch up, Yorks, 2.50@3.00; extra fancy winesaps, 1.50@1.60.
POTATOES—Barrels, Spaulding rose, U. S. 2s, 2.50.
LIVE POULTRY—Chickens, young, colored, as to size, 24@26; broilers, 26@28.
EGGS—13.

COTTON DECLINE CUT BY BUYING OF TRADE

May Contracts Record Drop From 6.99 to 6.96; Close at 6.98.

New York, March 12 (A.P.).—An early decline in cotton under some Southern selling and liquidation was followed by partial recoveries on trade buying and covering.

May contracts, after selling off to 6.96 under the early pressure, rallied to 6.99 and closed at 6.98, with the general market closing steady at net declines of 1 to 2 points. Closing quotations were within a point or two of the best.

Reports of continued cold weather in the South appeared to have little effect on the market.

Liverpool cables attributed the decline in that market to local and foreign liquidation, influenced by steadier sterling and reported freer buying of cotton yarns by British home trade and India.

Cotton on shipboard at the end of the week was estimated at 221,000 bales, against 116,000 bales last year and 135,000 two years ago.

The weekly weather forecast was for generally fair weather with rising temperatures during the first part of the week, with prospect of probable showers and colder toward Friday and Saturday.

Futures Price Range.

	High	Low	Close
March	6.89	6.85	6.88
May	6.99	6.96	6.98-99
July	7.16	7.12	7.15-16
October	7.36	7.33	7.35-36
December	7.53	7.49	7.53
January	7.60	7.57	7.60

Texas Rangers Consider Use of Radio Sets

San Antonio, Tex. (U.P.).—Texas Rangers in pursuit of thieving bands and rum brigands along the Rio Grande may soon be armed with a radio set in addition to "six-shooters" and rifles.

San Antonio's police transmitter, broadcasting tips on crime and vice, may be increased from 100 watt power to 400 watts. Police Commissioner Phil Wright has invited Federal, State and county officers in South Texas to install receiving sets which will pick up alarms broadcast here.

The Federal Radio Commission has announced a favorable attitude.

NEW YORK PRODUCE.

New York, March 12 (A.P.).—BUTTER—Receipts, 7,343; steady and unchanged.
CHEESE—Receipts, 49,705; steady and unchanged.
EGGS—Receipts, 22,070; irregular; mixed colors, standards (cases 44 lbs. net), 14¾@15; rehandled receipts (cases 43 lbs. net), 13½@14; no grades, 12½@13; special packs, including unusual hennery selections, sold from store on credit, 15¼@16½; white eggs, Atlantic coast, hennery, special packs, premium marks, 22½@23½; Atlantic coast and Mid-Western hennery, specials (cases 45 lbs. net), 21@21½; standards (cases 44 lbs net), 18@19; mediums, 17@18½; Pacific Coast, fresh, shell treated or liners, standards, 21@22½; mediums, 19½@20½.
DRESSED POULTRY—Firm; unchanged.
LIVE POULTRY—Nominally unchanged.

BONDS ON THE CURB MARKET

Sales in hundreds.

Sales	Issue	High	Low	Close
	DOMESTIC BONDS. A			
3	Alabama Power 5s, 1951	95½	95½	95½
12	Alumin Co 5s, 1952	96⅝	96½	96½
6	Alumin Ltd 5s, 1948	74	74	74
1	Am Comwlth Pow 5½s, 1953	3¼	3¼	3¼
1	Am Comwlth Pow 6s, 1940	4¼	4¼	4¼
6	Am El & Pow 6s, 1957, A	41	40	40
11	Am G & E 5s, 2028	88¼	85	85
4	Am G & Pow 6s, 1939	36½	36½	36½
2	Am G & Pow 5s, 1953	31	30¼	30¼
11	Am Pow & L 6s, 2016	79⅛	78¼	78¼
1	Am Rad 4½s, 1947	85⅝	85⅝	85⅝
2	Am Roll M 5s, 1948	62	62	62
1	Am Roll M 4½s, 1933	73¾	73¾	73¾
1	Appalach Gas 6s, 1945	11	11	11
4	Appalach Pow 5s, 1956	90½	90½	90½
1	Ark Pow & Lt 5s, 1956	83	83	83
4	Asso Elec 4½s, 1953	57	56⅞	56⅞
1	Asso G & E 5½s, 1938, inv ctf	32⅛	32⅛	32⅛
9	Asso G & E 5s, 1950	33⅛	33	33
2	Asso G & E 5½s, 1977	39½	39½	39½
77	Asso G & E 5s, 1968	33	32½	32¾
14	Asso G & E 4½s, 1949, C	30¼	29	29⅛
13	Asso Tel Util 5½s, 1944, C	48¼	47½	47½
4	Asso Tel Util 6s, 1933	66	66	66
4	Asso Tel & Tel 5½s, 1955, A	69⅜	68½	69¼
	B			
2	Bell Tel Can 5s, 1955, A	93⅞	93½	93½
30	Bklyn Ed 5s, 1952, E	101⅜	101	101⅜
	C			
2	Can Nat Ry Eq 7s, 1935	99¾	99¾	99¾
8	Caro P & L 5s, 1956	84¼	84	84¼
2	Cent Ill P S 5s, 1968, G	74½	74½	74½
2	Cent Ill P S 4½s, 1981, H	70⅛	70⅛	70⅛
2	Cent P & L 5s, 1956	66¼	66	66
3	Cent Pow 5s, 1957, D	65	65	65
4	Cent Pub Serv 5½s, 1949	16½	15⅛	15⅛
2	Cent Pub Serv 5½s, 1949, xw	15¼	15¼	15¼
20	Cent St El 5½s, 1954	40¾	39½	39½
11	Cent St El 5s, 1948	38½	38⅛	38½
6	Cent St P & L 5½s, 1953	50⅞	50½	50⅞
1	Chic Dist El 4½s, 1970, A	72	72	72
1	Chic Pneu Tool 5½s, 1942	44	44	44
4	Cities Serv 5s, 1966	46½	46¼	46¼
47	Cities Serv 5s, 1950	47	46⅝	47
3	Cities Serv Gas 5½s, 1942	58	58	58
20	Cities Serv G Pipe 6s, 1943	63¾	63¼	63¼
4	Cities Serv Pow 5½s, 1952	55¼	55⅛	55¼
15	Cleve El Illum 5s, 1961, B	103⅛	103⅛	103⅛
10	Comwlth Ed 4½s, 1957, D	92½	92	92½
20	Comwlth Ed 4s, 1981, F	83⅛	82¼	82¼
1	Cons Gas Balt 5½s, 1952, E	104⅜	104⅜	104⅜
1	Cons Gas Balt 4½s, 1969, G	10	10	10
1	Cons Gas Balt 4s, 1981	90	90	90
9	Cons Gas Util 6s, 1943, A	29	28¼	29
6	Consum Pow 4½s, 1958	95	94½	95
34	Cont Gas & El 5s, 1958, A	66¾	65	65
10	Cont Oil 5½s, 1937	81⅛	81	81
1	Cudahy P 5½s, 1937	86⅝	86⅝	86⅝
	D			
1	Delaware El Pow 5½s, 1959	73	73	73
1	Derby Gas & El Corp 5s, 1946	68½	68½	68½
5	Dix Gulf Gas 6½s, 1937, A, ww	72	72	72
55	Duquesne Lt 4½s, 1957	95⅜	95	95
	E			
1	East Util Inv 5s, 1954, A	25	25	25
5	Ed Elec Ill 5s, 1933	100½	100½	100½
2	El Paso Nat Gas 6½s, 1938	60	60	60
6	El Paso Nat Gas 6½s, 1943, ww	60	60	60
39	Elec Pow & Lt 5s, 2030	57	55¾	56
5	Empire Dist El 5s, 1952	62	62	62
12	Empire O & R 5½s, 1942	48	47¼	48
	F			
37	Fed Water 5½s, 1954	52	45	48
3	Firestone Cot M 5s, 1948	78½	78¼	78⅛
16	Fla Pow & Lt 5s, 1954	75	74¼	74¾
5	Fla Pow 5½s, 1979, A	62	61⅝	62
	G			
19	Gatineau Power 5s, 1956	73	72½	72¾
4	Gatineau Power 6s, 1941	68	68	68
9	Gen Cigar 6s, 1932	100⅛	100⅛	100⅛
1	Gen Mot Accep 5s, 1935	97¾	97¾	97¾
4	Gen Pub Serv 5s, 1953	65½	65½	65½
4	Gen Refract 5s, 1933	65¼	65	65
1	Gen Wat Wks 5s, 1943, A	39	39	39
5	Gen Wat Wks 6s, 1944, B	18½	18½	18½
1	Geo Carol Power 5s, 1952	86	86	86
10	Geo Power 5s, 1967	89¾	89¼	89¼
4	Gillette 5s, 1940	92⅛	92⅛	92⅛
1	Grand Trunk Wt Rwy 4s, 1950	64⅛	64⅛	64⅛
3	Great West Pow 5s, 1946	98¼	98¼	98¼
1	Gulf Oil Pa 5s, 1947	94⅝	94⅝	94⅝
1	Gulf Oil Pa 5s, 1937	95⅛	95⅛	95⅛
15	Gulf St Ut 5s, 1956, A	81	80	80⅞
	H			
5	Hood Rubber 7s, 1936	50	49	50
3	Hood Rubber 5½s, 1936	40	40	40
3	Houst Lt & Pow 4½s, 1981, E	85⅝	85⅝	85⅝
2	Hygrade Foods 6s, 1949, A	41	41	41
	I			
9	Idaho Power 5s, 1947	96½	96	96½
1	Ill Nor Ut 5s, 1957	86	86	86
	I			
1	Ill Pow & Lt 5s, 1956, C	75	75	75
7	Ill Pow & Lt 6s, 1953, A	85¼	85	85
7	Ind E 5s, 1951, C	76½	75	76¾
2	Ind Serv 5s, 1963, A	60¾	60¾	60¾
25	Indianapolis P & L 5s, 1957, A	91¾	91¼	91⅞
18	Insull Util Inv 6s, 1940, B	11¼	11	11
1	Interl Pow Sec 7s, 1936, D	88	88	88
1	Int Salt 5s, 1951	72	72	72
8	Interl Sec Am 5s, 1947	49¼	49	49¼
3	Int Tel 5s, 1961, A	61	61	61
1	Inters Pow 6s, 1952	50¼	50¼	50¼
20	Inters Pow 5s, 1957	69	68	68
33	Inters Pub Serv 5s, 1956, D	76¾	76½	76¾
1	Iowa-Neb Lt & P 5s, 1957	79¼	79¼	79¼
1	Iowa-Neb Lt & P 5s, 1961, B	76½	76½	76½
1	Iowa P & L 4½s, 1958, A	77¾	77¾	77¾
1	Iowa Rwy & Lt Corp 5½s, 1945	82¼	82¼	82¼
2	Iowa Rwy & Lt 5s, 1932	99½	99½	99½
	J			
1	Jacksonville Gas 5s, 1942	62	62	62
6	Jersey Cent P & L 4½s, 1961, C	85	84¾	85
	K			
2	Kan G & E 6s, 2022, A	87⅝	87⅝	87⅝
6	Ky Util 6½s, 1948, D	89	89	89
3	Ky Util 5s, 1969, I	73¼	73	73
1	Kop Gas & C 5½s, 1950	89⅛	89	89
2	Kop Gas & C 5s, 1947	87¾	87⅝	87¾
	L			
16	Lehigh P S 6s, 2026, A	80¾	79	79¼
2	Lex Util 5s, 1952	73¾	73¾	73¾
1	Libby McN & L 5s, 1942	81	81	81
1	Louis P & L 5s, 1957	90½	90½	90½
	M			
1	Manitoba Pow 5½s, 1951, A	60½	60½	60½
9	Mass Gas 5½s, 1946	95	94	94¾
1	Mass Gas 5s, 1955	89½	89½	89½
1	Metro Ed 4s, 1971	77¾	77¾	77¾
16	Mid West Util 5s, 1932	50½	49	50½
29	Mid West Util 5s, 1933	34½	32	33
4	Mid West Util 5s, 1934	31¼	31⅛	31⅛
14	Mid West Util 5s, 1935	31½	31⅛	31¼
4	Minn G Lt 4½s, 1950	74⅝	74¼	74¼
9	Miss Pow & Lt Co 5s, 1957	81	80	80¼
1	Miss Pow 5s, 1955	77	77	77
3	Mononga W P 5½s, 1953, B	75¼	75⅛	75⅛
9	Montreal L H & P 5s, 1951, A	93	91½	91½
	N			
1	Narragansett 5s, 1957	97¼	97¼	97¼
7	Nat Pow & Lt 6s, 2026 A	83	82½	83
21	Nat Pow & Lt 5s, 2030 B	71	70	70
17	Nat Pub Serv 5s, 1978	35⅜	34⅝	34⅝
1	Nebr Pow 6s, 2022 A	94⅜	94⅜	94⅜
8	Nevada Cal El 5s, 1956	74	73½	74
12	New Eng G & E 5s, 1950	61⅜	60⅝	61
1	New Eng Gas & El 5s, 1947	61	61	61
12	New Eng Pow 5½s, 1954	67¼	65¾	67¼
6	New Eng Pow 5s, 1948	65	64¼	65
5	New Orl Pub Ser 4½s, 1935	80	78½	80
18	N Y Ed 5s, 1951 C	101½	101½	101½
2	N Y Foreign 5½s, 1948 ww	59	59	59
33	N Y Pow & Lt 4½s, 1967	88⅝	88½	88½
2	Niag Falls Pow 6s, 1950	104⅛	104	104
6	Nor Cont Util 5½s, 1948 A	38½	37½	38½
1	Nor Ind Pub Serv 4½s, 1970 E	77	77	77
4	Nor Ind Pub Ser 5s, 1969	82	82	82
5	Nor Ohio Power & Lt 5½s, 1951	96	95½	95½
2	Nor State Pow 4½s, 1961	89⅝	89⅝	89⅝
	O			
1	Ohio Edison 5s, 1960	93⅞	93⅞	93⅞
1	Ohio Power 5s, 1952 B	94	94	94
5	Ohio Power 4½s, 1956 D	88⅝	88⅜	88⅜
1	Osgood 6s, 1933	50	50	50
	P			
3	Pac Gas & El 4½s, 1957 E	92¼	92	92
15	Pac G & E 4½s, 1960 F	92	91¾	91¾
11	Penn Cen P & L 4½s, 1977	76½	76	76½
1	Penn Ohio Ed 5½s, 1959 B	76¼	76¼	76¼
1	Penn Wat & Pow 4½s, 1968 B	90	90	90
4	Peoples Gas L & C 4s, 1981 B	80½	80½	80½
5	Phila El Pow 5½s, 1972	103⅜	103⅜	103⅜
4	Piedmont El 6½s, 1960 A	61	61	61
1	Potomac Edis 5s, 1956 E	89¾	89¾	89¾
2	Procter & Gam 4½s, 1947	97¼	97¼	97¼
12	Pub Ser N Ill 4½s, 1981 F	80¼	79¾	80
1	Pub Ser Okla 5s, 1957 D	75¼	75¼	75¼
6	Pug Sd P & L 5½s, 1949	80¾	80½	80¾
5	Pug Sd P & L 4½s, 1950 D	71¼	70	71¼
	R			
8	Rep Gas 6s, 1945 A	14	13	13
1	Roch Cent Pow 5s, 1953	36	36	36
	S			
7	Safe Har Wat 4½s, 1979	92½	92	92
10	Scripps 5½s, 1943	70	70	70
7	Shawing W & P 4½s, 1967, A	76	75	76
13	Shawing W & P 4½s, 1968, B	74½	74⅛	74⅛
4	Shawing W & P 4½s, 1970, D	75	74¾	75
1	S E P & L 6s, 2025, A, xw	82¼	82¼	82¼
30	South Calif Edison 5s, 1951	98½	98⅛	98½
2	South Calif Edison 5s, 1952	98¾	98¾	98¾
3	South Calif Gas 5s, 1937	88	88	88
1	South Calif Gas 4½s, 1961	86½	86½	86½
12	Southern Nat Gas 6s, 1944	43	41	43
1	Southwest Nat Gas 6s, 1945	26	26	26
2	Stand G & E 6s, 1935	77½	77½	77½
22	Stand G & E 6s, 1935, conv	78½	77¾	78½
3	Stand G & E 6s, 1951	68¾	68¾	68¾
1	Stand G & E 6s, 1966	68	68	68
3	Stand Inv 5½s, 1939	54¼	54¼	54¼
11	Stand P & L 6s, 1957	66¾	66¾	66¾
1	Stand Tel 5½s, 1943	46	46	46
3	Swift & Co 5s, 1940	94	94	94
2	Swift & Co 5s, 1944	100	100	100
	T			
2	Tenn El Pow 5s, 1956	91	91	91
2	Texas El Serv 5s, 1960	85	84½	85
2	Texas Gas Util 6s, 1945	22	22	22
1	Texas P & L 5s, 1956	89¾	89¾	89¾
23	Tob Prod N J 6½s, 2022	96	95¾	96
	U			
1	Ulen & Co 6s, 1944	32½	32½	32½
5	United L & P 6s, 1975	58⅛	58	58
10	United Lt & Ry 5½s, 1952	63½	63½	63½
2	United Lt & Ry 5s, 1932	99¼	99⅛	99¼
7	United Lt & Ry 6s, 1973, A	64	62	64
1	United Pub Serv 6s, 1942, A	15	15	15
5	U S Rubber 6s, 1933	64	64	64
11	U S Rubber 6½s, 1937	38	38	38
	V			
1	Virginia El Pow 5s, 1955, A	91	91	91
10	Virginia Pub Serv 5½s, 1946, A	75	74¼	75
7	Virginia Pub Serv 5s, 1950, B	69¾	68½	69
	W			
14	Waldorf Astoria 7s, 1954	13½	13	13½
1	West News Del 6s, 1944	23	23	23
1	West Pa Trac 5s, 1960	74	74	74
1	West Tex Util 5s, 1957, A	62¼	62¼	62¼
4	Westvaco Chlor 5½s, 1937	101½	101½	101½
6	Wisc P & L 5s, 1958, F	83¼	83¼	83¼
	FOREIGN BONDS. B			
3	Bogota Mtg Bk 7s, 1947	28	28	28
3	Bogota Mtg Bk 7s, 1947, new	28	28	28
5	Buenos Aires Prov 7½s, 1947	42½	42½	42½
7	Buenos Aires Prov 7s, 1952	39½	39¼	39¼
	C			
5	Cent Bk Ger 6s, 1952, A	29¼	29¼	29¼
13	Cent Bk Ger 6s, 1951, B	34¼	32¾	32¾
2	Com Privat Bk 5½s, 1937	41	41	41
1	Cuban Tel 7½s, 1941, A	80	80	80
	E			
1	Europe Elec 6½s, 1965, xw	49	49	49
4	Europe Mtg 7s, 1967, C	29¼	29¼	29¼
	F			
1	Fin Ind Bk 7s, 1944	62	62	62
	G			
20	Ger Cons Mun 7s, 1947	31¼	30½	31
11	Ger Cons Mun 6s, 1947	30½	29¼	30
	H			
2	Hanover St 6½s, 1949	26	26	26
3	Hanover City 7s, 1939	31⅛	31	31
	R			
4	Ruhr Housing 6½s, 1958	24¼	24¼	24¼
	S			
2	Saxon Pub Wks 5s, 1932	38½	38¼	38½
	U			
3	Un Indust 6½s, 1941	27⅞	27⅞	27⅞

Total stock sales, 100,000 shares. Total stock sales year ago, 283,000 shares. Total bond sales, $1,800,000. Total bond sales year ago, $2,075,000.

AS—Actual sales. XD—Ex dividend. EX—First sale since ex dividend date or dates. XR—Ex rights. (a) Plus extra or extras. (b) Including extra or extras. (d) Partly stock. (e) Paid last year. (f) Payable in stock. (g) Paid so far this year. (h) Cash or stock. (ur) Under rule. (ww) With warrants. (xw) Without warrants.

BOND SALES ON NEW YORK EXCHANGE

U. S. GOVERNMENT BONDS.
(Dollars and Thirty-seconds. Sales in $1,000.)

Sales	Issue	High.	Low.	Last.
258	Lib 3½s, 1932-47	99	98.27	99
6	Lib 1st 4¼s, 1932-47	100.10	100.6	100.10
229	Lib 4th 4¼s, 1933-38	100.20	100.16	100.18
159	Treas 4¼s, 1947-52	103.1	102.16	103.1
67	Treas 4s, 1944-54	101	100.17	100.25
64	Treas 3¾s, 1946-56	98.2	97.20	97.20
30	Treas 3⅜s, 1940-43	95.24	95.23	95.23
30	Treas 3⅜s, 1941-43, Mch	95.24	95.20	95.20
13	Treas 3⅛s, 1946-49	92.15	92.10	92.15
115	Treas 3s, 1951-55	90.16	90.7	90.13

CORPORATION BONDS.

Sales	Issue.	High.	Low.	Last
	A			
5	Alleghany Corp 5s, 1950	28	27¾	27⅞
12	Am & Foreign P 5s, 2030	42	41½	41½
7	Am Chain 6s, 1933	82	82	82
10	Am I G Chem 5½s, 1949	70	70	70
6	Am International 5½s, 1949	71	70½	71
22	Am Metal 5½s, 1934	68	67⅝	68
5	Am Smelting 5s, 1947	90⅝	90¼	90¼
2	Am Sugar Ref 6s, 1937	101	100⅝	101
45	Am Tel & Tel 5½s, 1943	104⅛	104	104
20	Am T & T 5s, 1965	100⅛	100	100
5	Am T & T cvt 4½s, 1939	104⅜	104½	104½
3	Ang Chil Nitrate 7s, 1945	12⅛	12⅛	12⅛
14	Arm & Co Del 5½s, 1943	67⅛	66⅞	67
1	A T & S F cvt 4½s, 1948	93¼	93¼	93¼
10	A T & S F gen 4s, 1995	90	90	90
1	Atl Gulf & W I 5s, 1959	40⅝	40⅝	40⅝
	B			
4	Balt & O rfg 5s, 1995	70¾	70	70¾
15	Balt & O 4½s, 1933	84½	83⅝	83⅝
18	Balt & O cvt 4½s, 1960	55	54	54
2	Bell T Pa 1st 5s, C, 1960	103	103	103
30	Bklyn Man Trans 6s, 1968	91⅛	90	90
5	Buf Gen Elec 4½s, 1981, B	95⅛	95¼	95¼
	C			
2	Can Nat Ry 4½s, 1957	82	82	82
5	Can Nat Ry 5s, 1969, July	88	88	88
2	Can Pac 4½s, 1960	80½	80¼	80¼
32	Can Pac deb 4s perp	68	67⅝	67⅝
4	Certain-teed 5½s, 1948	41½	41	41½
16	Chesapeake Corp 5s, 1947	63	61¼	61¼
2	Ches & O gen 4½s, 1992	90⅝	90	90⅝
1	C B & Q 4½s, 1977	88¼	88¼	88¼
10	Chic & E Ill 5s, 1951	15	15	15
8	Chic Gt Western 4s, 1959	52½	51½	51¾
9	C M St P & Pac 5s, 1975	36½	36⅛	36⅛
13	C M St P & Pac adj 5s, 2000	9¼	9	9
55	Chic & N W cv 4¾s, 1949	32⅜	31⅞	31⅞
3	C R I & P cvt 4½s, 1960	40½	40½	40½
7	C R I & P rfg 4s, 1934	65¾	65	65
8	Chic & West Ind 4s, 1952	72½	72	72
2	Chile Cop 5s, 1947	59¾	59¾	59¾
16	Cinn Gas & El 4s, 1968	91½	91	91
1	Columbia G & E 5s, 1952, May	85½	85½	85½
20	Com Inv Tr 5½s, 1949	92	91½	92
4	Con Gas N Y 5½s, 1945	104⅜	104⅜	104⅜
3	Cuban Cane Prod 6s, 1950	2¾	2¾	2¾
	D			
8	D & R G con 4s, 1936	65½	64½	64½
1	Detroit Edison 5s, 1949, A	100⅜	100⅜	100⅜
1	Detroit Edison 4½s, 1961, D	94	94	94
12	Dodge Bros deb 6s, 1940	84⅞	84½	84½
11	Duquesne Light 4½s, 1967, A	95⅜	95⅛	95⅜
	E			
25	Erie ref & imp 5s, 1975	41¾	41⅛	41⅛
	G			
22	Gen Motor Accept 6s, 1937	102¼	102	102
1	Gen Steel Cast 5½s, 1949	59	59	59
3	Gen Theaters Equip 6s, 1940	1½	1⅛	1½
14	Goodyear T & R 5s, 1957	81⅞	81⅜	81⅞
1	Gt North Ry 7s, 1936, A	95⅛	95⅛	95⅛
3	Gt North 4½s, 1977, E	73⅛	72½	73⅛
	H			
4	Hud & Man rfg 5s, 1957 A	87⅛	87⅛	87⅛
109	Hud & Man adj inc 5s, 1957	64	63	64
10	Hum Oil & Ref 5½s, 1932	100½	100½	100½
	I			
50	Illinois Cent 4¾s, 1966	41⅛	39⅞	39⅞
5	I C & C S L & N O rfg 5s, 1963 A	45⅛	44¾	44¾
4	Interb R Transit 7s, 1932	77¾	77	77¾
2	Interb R Tr rfg 5s, 1966	57	56⅛	57
2	Int Cement 5s, 1948	63½	63½	63½
36	Int Hydro Elec 6s, 1944	50½	50	50
19	Int Match 5s, 1941 cvt	53⅛	52	52
6	Int T & T cvt 4½s, 1939	50½	50½	50½
11	Int T & T deb 5s, 1955	46½	45½	46
	K			
10	K C Southern rfg 5s, 1950	68⅛	68	68
5	K C Term 1st 4s, 1960	85	85	85
	L			
1	Lac Gas St L 5½s, 1953	72	72	72
10	Lautaro Nitrate 6s, 1954	11	11	11
2	Leh Val Pa con 4s, 2003	53	53	53
1	Liggett & Myers 5s, 1951	101	101	101
	M			
1	Manhat Ry 4s, 1990	41	41	41
7	McKesson & Rob 5½s, 1950	59⅞	59½	59⅞
17	Midvale Stl cvt 5s, 1936	97	96⅞	97
1	Mil El Ry & Lt 1st 5s, 1961, B	91⅛	91⅛	91⅛
2	M S P & S S M 1st con 4s, 1938	45	45	45
1	M K Tex adj 5s, 1967	54	54	54
43	Mo Pac cvt 5½s, 1949	33⅞	33	33¼
81	Mo Pac 5s, 1977, F	48	48	48
30	Mo Pac gen 4s, 1975	30	29½	30
40	Mo Pac 1st 5s, 1981	48½	47¾	48
1	Mont Pow rfg 5s, 1943, A	94⅜	94⅜	94⅜
	N			
10	Nat Dairy 5¼s, 1948	94⅜	94	94⅜
5	Nat Steel 5s, 1956	79½	79	79½
15	N Y C ref & imp 5s, 2013	76½	76	76
8	N Y C & H R deb 4s, 1934	92	91⅞	91⅞
16	N Y C & St L 5½s, 1974, A	44	42	42
1	N Y C & St L 4½s, 1978, C	38⅛	38⅛	38⅛
5	N Y Edison rfg 6½s, 1941	109⅛	108⅞	108⅞
1	N Y N H & H cvt deb 6s, 1948	93	93	93
7	N Y N H & H 1st & rfg 4½s, 1967	74	73	73
1	N Y Tel gen 4½s, 1939	99⅜	99⅜	99⅜
7	N Y W & Bost 4½s, 1946	60	59	59
2	Nor Am Co 5s, 1961	88	87	88
1	Nor Am Ed 5½s, 1963	93	92⅛	92⅛
2	Nor Am Ed 5s, 1969, C	88½	88⅛	88⅛
2	Nor Pac 6s, 2047, B	80¼	89	89
20	Nor Pac pr lien 4s, 1997	80⅝	80⅝	80⅝
	O			
3	Ore Wash R R & N 4s, 1961	81⅛	80⅛	81⅛
	P			
2	Pac Gas & Elec 5s, 1942	100⅛	100⅛	100⅛
10	Pac T & T 5s, 1937	102	101¾	101¾
4	Paramount Publix 5½s, 1950	53	52¾	53
1	Penn Dix 6s, 1941, A	41½	41½	41½
16	Penn P & Lt 4½s, 1981	88⅝	88	88¼
6	Phila Co 5s, 1967	89⅞	89½	89⅞
12	Phil Read C & I 6s, 1949	48	47½	47½
4	Phillips Pet 5¼s, 1939	59¼	58	59¼
6	P C C & St L 4½s, 1977	82	81¼	81¼
31	Portland Gen El 4½s, 1960	63⅝	63	63½
15	Postal Tel & Cab 5s, 1953	28	27½	27½
5	Pure Oil 5½s, 1937	75	74⅞	75
	R			
13	Reading gen 4½s, 1997, A	81¼	81	81¼
19	St L I M & S 4s, R & G div, 1933	78⅝	78⅛	78⅜
4	St L S F 4½s, 1978	23⅛	23	23
14	St L S F p in 4s, 1950, A	30	29⅝	29⅝
27	St L S W con 4s, 1932	87½	87	87
53	Shell Un 5s, 1949, ww	70⅞	70½	70⅞
1	Sinclair C Oil col 7s, 1937	92¼	92¼	92¼
7	Skelly Oil 5½s, 1939	59⅞	57½	59⅞
3	So Bell T & T 5s, 1941	100⅞	100¾	100⅞
1	Sou Pac 4½s, 1969, ww	68⅛	68⅛	68⅛
2	So Pac 4½s, Ore Ln, 1977	82¼	82¼	82¼
1	South Ry gen 4s, 1956	44⅛	44⅛	44⅛
7	S W Bell Tel 5s, 1954	101⅛	101¼	101⅛
9	St Oil N J deb 5s, 1946	101⅝	101⅜	101⅝
	T			
1	Tenn El Pw rfg 5s, 1947, A	101¾	101¾	101¾
19	Tex Corp 5s cvt, 1944	80⅜	80	80⅜
9	Third Ave adj 5s, 1960	38	38	38
	U			
18	Unit Drug Del 5s, 1953	92½	92	92
6	U S Rub 5s, 1947	45	45	45
4	Utah Pow & Lt 5s, 1944	86⅞	86⅞	86⅞
14	Util Pow & Lt 5s, 1959, ww	39⅞	38½	39½
	W			
1	Warner Bros Pic 6s, 1939	31	31	31
7	West Maryland 4s, 1952	59	58½	59
3	West Pac 1st 5s, 1946	47½	46½	47
7	Western Union 5s, 1951	68	67¾	67¾
5	Western Union 5s, 1960	67	66¼	67
4	Wheel Steel 4½s, 1953, B	62	59	62
1	Wilson & Co 1st 6s, 1941	85	85	85
	Y			
6	Youngstown S & T 5s, 1978	71⅛	71	71

FOREIGN BONDS.

Sales	Issue.	High.	Low.	Last.
	A			
43	Abitibi P & P 5s, 1953	41	40¼	41
17	Argentine 6s, 1957, A	67⅜	66½	67
23	Argentine 6s, sf, 1959, June	67⅛	66	67
14	Argentine 6s, 1961, Feb	67½	66½	66⅝
12	Argentine 6s, 1961, May	67	66	67
12	Australia 5s, 1957	60	59	59
7	Australia 4½s, 1956	55⅛	54	54
3	Austria gtd 7s, 1943	93	93	93
	B			
1	Belgium 7s, 1956	100⅞	100⅞	100⅞
12	Belgium 6s, 1955	89⅞	89⅛	89⅛
1	Berlin City Elec 6½s, 1951	39½	39½	39½
1	Bolivia 8s, 1947	8½	8½	8½
1	Bordeaux 6s, 1934	101⅛	101⅛	101⅛
1	Brazil 8s, 1941	30⅛	30⅛	30⅛
1	Brazil 6½s, 1926-57	24½	24½	24½
1	Brazil 6½s, 1927-57	24¼	24¼	24¼
90	British 5½s, 1937	98⅝	97⅜	98⅝
4	Buenos A 6s, 1961	36⅛	35⅞	35⅞
	C			
3	Canada 5s, 1952	95¾	95¾	95¾
2	Canada 4s, 1960	80⅝	80⅜	80⅜
1	Chile 6s, 1960	13⅞	13½	13⅞
1	Chile 6s, 1961, Jan	14	14	14
1	Colombia 6s, 1961, Oct	24⅞	24⅞	24⅞
	D			
48	Denmark 4½s, 1962	71	70	70
5	Deutsche Bank 6s, 1932	66⅛	66¼	66⅛
4	Duke Price Pow 6s, 1966	79⅛	78⅛	78⅛
	F			
2	Finland 5½s, 1958	51	51	51
2	French 7½s, 1941	116⅝	116⅝	116⅝
6	French 7s, 1949	115⅝	115⅛	115⅛
	G			
9	Ger C Ag Bk 6s, 1960, October	37½	37¼	37½
108	Ger Govt Intl 5½s, 1965	41⅛	40	41⅛
40	Ger Rep 7s, 1949	63	62	63
29	Ger Gen El 6s, 1948	40¼	40	40
	I			
5	Ilseder Steel 6s, 1948	24	24	24
7	Italy 7s, 1951	90	89⅞	89⅞
	J			
38	Japan 6½s, 1954	70½	70⅛	70⅛
	K			
84	Kreuger & Toll 5s, 1959	49	47½	48⅛
	M			
1	Milan City 6s, 1952	67¾	67¾	67¾
	N			
10	New South Wales 5s, 1957	55	54	54
4	North Ger Lloyd 6s, 1947	34⅛	33⅜	33⅜
27	Norway 6s, 1944	84	83⅛	83⅛
6	Norway 5s, 1963	75⅜	75⅛	75⅛
9	Nor'weg Hyd El 5½s, 1957	62⅞	62⅞	62⅞
	O			
3	Orient Dev Ltd 5½s, 1958	55	55	55
	P			
10	Par-Lyons Med 6s, 1958	100	100	100
7	Par-Orl R R 5½s, 1968	97	97	97
2	Poland 8s, 1950	63	62	62
2	Poland 7s, 1947	58	58	58
16	Prussia 6s, 1952	31	30⅛	31
	Q			
2	Queensland 6s, 1947	64	64	64
	R			
6	Rio de Jan 6½s, 1953	11¼	11¼	11¼
2	Rome 6½s, 1952	71	71	71
13	Royal Dutch 4s, 1945	75	74¾	75
	S			
7	Sao Paulo St 7s, 1940	61⅛	61⅛	61⅛
15	Sax Pub Wks 7s, 1945	32⅜	31	31
15	Sax Pub Wks 6½s, 1951	27½	26¾	27
5	Serbs Cts Slov 7s, 1962	41	40	41
3	Siemens & Hal 6½s, 1951	55½	55½	55½
24	Sweden 5s, 1954	90⅞	90	90
1	Swiss 5½s, 1946	101⅞	101⅞	101⅞
	T			
5	Toho El Pow 7s, 1955	55⅛	55⅛	55⅛
6	Tokyo El Lt 6s, 1953	52⅛	52⅛	52⅛
	U			
2	Un Stl Wks 6½s, 1951, A	23⅜	23¾	23⅜
4	Uruguay 6s, 1960	33⅛	33⅛	33⅛
	V			
2	Vienna City 6s, 1952	62⅛	62⅛	62⅛
	W			
12	Westph Un El Pow 6s, 1953	27	25¾	25¾
	Y			
2	Yokohama 6s, 1961	58⅜	58⅜	58⅜

Total sales, $5,676,000; previous day, $9,791,000; week ago, $6,494,000; year ago, $4,600,000; two years ago, $10,106,000; January 1 to date, $633,361,000; same year ago, $561,847,000; same two years ago, $547,645,000.

BUSINESS OUTLOOK ENCOURAGES STOCKS

Wall Street Is Responding to Improved Conditions in Banking Credit.

New York, March 12 (A.P.).—Impelling evidence of improvement in banking and credit conditions, both at home and abroad, lent fresh courage to Wall Street this week.

Continued quiescence in most basic industries, however, with corporate earnings running at an extremely low level, prevented any great show of enthusiasm in the securities markets.

Bonds pushed steadily upward to the best general level of the year, but ran into considerable profit taking in the last two sessions of the week. The price index of 60 corporate issues, however, finished the week with a net gain of 1 point.

Stocks backed and filled uncertainly, losing ground on the balance. The composite price index of 90 issues closed today 3 points below the year's peak, established a week ago.

Recovery Allowed Time.

Most observers have expected that it may take general business conditions a little time to respond to improved banking conditions—suspensions have now been reduced to the vanishing point—but the continued bumping along the bottom has grown a little trying to securities markets.

Nevertheless, some bond distributors are reporting the best inquiry for high grade issues since last spring. While bond market conditions are regarded as still too uncertain to attempt much in the way of new financing, some pickup in offerings of municipal and utility issues is now expected for the next few weeks.

The sharp gain of $57,000,000 in brokers' loans was one of the outstanding developments of the week. This was the largest in about a year. While Wall street thought some of the gain may have reflected pool operations in stocks, much of it was regarded as indicating increasing activity on the part of bond dealers.

Borrowings Are Paid.

The weekly Federal Reserve statement showed that banks had paid off borrowings at the reserve banks to the extent of approximately $80,000,000, which was partly facilitated by increased open market purchases by the reserve of United States Government securities and bankers' acceptances.

Marked strength of sterling exchange, together with the reduction to 4 per cent, from 5, of the Bank of England's discount rate, led to hopes of early repayment of the remaining $50,000,000 of the British private banking credit in this country. The recent repayment of $150,000,000 was a factor in the easier tone in the local money market.

Brokerage quarters manifested considerable interest in the February railroad earnings statements, which should begin to appear in some volume next week, as these statements will reflect the first month of the 10 per cent wage reduction. In some quarters it is expected that the gain from the wages may be taken up to a considerable degree by more liberal maintenance expenditures, which had been drastically curtailed in January.

New Rail Strength.

Further evidences of railroad ability to meet their financing needs came in the information that Chesapeake & Ohio had been given authority to issue $28,000,000 new bonds as collateral for loans to take up outstanding notes with banks. This was accepted as indication that at least one important road could take care of its money requirements without recourse to Government aid.

Several times during the week, however, the inability of the railroad shares to follow the recent advance in other sections of the list was stressed as an unfavorable technical factor in the market. The heavy applications for loans from the Reconstruction Finance Corporation give a none too encouraging picture of the railroad financial situation. An unofficial tabulation of loans requested shows a total of more than $295,000,000. Up to March 1, the Interstate Commerce Commission had approved advances of about $53,000,000.

The weekly trade reviews had little new to offer, generally agreeing that business was poor save for the notable exception of the shoe industry, but again stressing the fact that business sentiment continues more cheerful than several weeks ago, as a result of credit improvement.

Easter buying was said to show a healthier glow of activity.

BALTIMORE SECURITIES.

Baltimore, March 12.—Closing prices:

Cons G E L & P	66¼
Cons G E L & P 5% pf	87
Fidelity & Deposit	69¾
Monongah Pow 7% pf	20
New Amsterdam Cas	19½
Penn Water & Power	52
U S Fidelity & Guar	6¼

TREASURY CERTIFICATES.

(Reported by Charles D. Barney & Co.)

Rate.	Maturity.		Bid.		Offer.
3⅛	Aug. 15, 1932	100	6-32	100	8-32
2¾	June 15, 1932	100	5-32	100	7-32
2	Mar. 15, 1932	100			
1⅛	Sept. 15, 1932	99	4-32	99	7-32
3	Sept. 15, 1932	100	5-32	100	7-32
3¼	Dec. 15, 1932	100	4-32	100	6-32
3¾	Feb. 15, 1933	100	8-32	100	10-32

First Mortgage Loans
Lowest Rates of Interest and Commission
Prompt Action
Thos. J. Fisher & Co. Inc.
738 15th Street

Attention, Attorneys
A prominent lawyer now occupying a large handsome suite in the Shoreham Office Building desires to sublease a part of this space.
For information call Leasing Office, National 4730.

6% NOTES
Secured by
First Mortgage Washington, D. C. Real Estate
Safe—Conservative
Wm. H. Saunders Co., Inc.
Realtors
Established 1887
DI. 1016 1519 K

SALES ON STOCK EXCHANGE

[illegible]

Paid in scrip. (f) Paid last year. (h) Paid so far this year. (j) Payable in stock. (k) Cash or stock. (l) Payable when earned. (z) Unit of trading, 10 shares.

REVIEW OF TRANSACTIONS ON WASHINGTON STOCK EXCHANGE

Total sales since January 1, up to and including Friday, March 11, giving opening, high, low and closing figures. Compiled by W. B. Hibbs & Co.

Sales		Open	High	Low	Close
	BONDS.				
	PUBLIC UTILITIES.				
$2,000	Ana & Pot Riv R R 1st 5s, 1949	51½	51½	51½	51½
26,500	Capital Traction 1st 5s, 1947	60	63	58¼	62¼
13,000	Pot El Pow cons 5s, 1936	100	101	100	100¼
4,000	Pot El Pow gen & ref 6s, 1953	106	106	103¼	104½
17,000	Wash Gas Light 5s, 1960	100¼	101	99	101
53,700	Wash Gas Lgt 6s, 1933, Ser A	100	100¼	99½	100
10,300	Wash Gas Lgt 6s, 1936, Ser B	100¼	103⅝	100¼	101⅝
6,500	Wash Ry & El 4s, 1951	82	84	82	84
	MISCELLANEOUS.				
1,000	Chevy Chase Club 5½s, 1976	100¼	100¼	100¼	100¼
	STOCKS.				
	PUBLIC UTILITIES.				
732	Capital Traction	18¼	20	18	18¼
33	Pot El Pow 6% pfd	110⅝	111	100	111
235	Pot El Pow 5½% pfd	102½	104½	102	104½
30	Washington Gas	85	90	85	90
377	Wash Ry & El pfd	86	94½	86	90
	TITLE INSURANCE.				
10	Columbia	7	7	7	7
	MISCELLANEOUS.				
20	Col Sand & Gravel pfd	99½	99½	99½	99½
8	Fed Storage Co pfd	100	100	100	100
153	Lanston Monotype	65	65	60½	65
13	Mer Tfr & Stg com	95	95	95	95
419	Mergenthaler	55	55	42	43
10	Peoples Drug Stores pfd	80½	80½	80½	80½
25	The Carpel Corp	10½	10½	10½	10½
35	Woodward & Lothrop pfd	107	107	107	107

WALL STREET BEAR LOSING CONFIDENCE

Short Seller Is Now Doubting Wisdom of Disregarding Recent Restrictions.

By FRANK H. McCONNELL (Associated Press Financial Writer).

New York, March 12 (A.P.).—The big Wall street bear is not so cocksure today as he was one month ago.

At that time he was inclined to the conclusion that the latest New York Stock Exchange restrictions on short selling would be like tying his paws with tissue paper. But developments this week have caused him to shake his head in doubt.

This doubt is so strong that serious consideration now is being given in some quarters to the advisability of forming a new corporation to borrow stock against which bears could sell the market short. The proposal has been placed before some brokerage authorities who are debating whether the public will be willing to loan stocks so freely in the future as in the past.

To the speculative bear, the answer is vitally important. A short-selling bear without borrowed stock to sell would be as powerless as a foraging mountain grizzly without leg power to drive him through a berry bush.

The latest stock exchange restriction provides that beginning April 1, no stocks can be loaned by members to short sellers without the written consent of the owners.

Form letters asking for such permission have been sent out by brokers in the past week to thousands of customers. The answers are described as varied and surprising. Some Wall street houses state that the majority of their customers have already sent back their written consent; others report that flat refusals have been returned in many cases; and, still others report that their customers in a number of cases are ready to lend their stocks provided they are given a cut on the premiums.

Executives of some of the larger houses feel that by means of a special corporation the work of borrowing stocks from their owners and lending them to speculative short sellers could be concentrated, thus making for greater efficiency.

Copper Price Firm On Curb Prospects

Export Metal Advances Despite Light Demand; Domestic Unchanged.

New York, March 12 (A.P.).—Copper prices tended to firm today following the announcement yesterday that international producers, at formal conferences held in New York, had provisionally agreed to a further curtailment of output.

Metal for export, which dropped to 6 cents a pound yesterday, was quoted today at 6¼ cents, although the demand was light. The official price of Copper Exporters, Inc., still remains at 6⅝ cents a pound. The domestic quotation holds at 6 cents.

As announced by the export organization, the larger copper interests have agreed on additional reduction of production if independent producers can be induced to cooperate. There was a divergence of opinion as to whether the latter would enter into any curtailment arrangement.

While the copper men were silent as to just what reduction percentage had been decided at the conference, it was understood that a compromise was reached at approximately 20 per cent of capacity. Just when this curtailment will start, or how it will operate, was not known. The head of one of the larger companies said: "Everybody will do as he pleases."

The foreign delegates who have been attending the discussions here sailed for home yesterday. Before leaving it was agreed that copper exporters, Inc., should continue under the old selling rules, as no accord could be reached on a proposed revision of the regulations.

MONEY MARKETS

NEW YORK

Call money, steady, 2½ per cent all day. Time loans, steady; 60 days, 3@3½; 3-6 months, 3@3½ per cent. Prime commercial paper 3¾@4 per cent. Banker's acceptance, easy; 30 days, 2⅝@2½; 60-90 days, 2⅝@2½; 4 months, 2¾@2⅝; 5-6 months, 3@2⅞.

Bar silver steadier and ⅛ higher at 29⅞c.

LONDON.

Money, 1¾ per cent. Discount rates—Short bills, 2⅝@3⅛ per cent; three-month bills, 2¾@3⅛ per cent.

Bar silver firm and ⅛ higher at 18⅛d per ounce

PARIS.

Three per cent rentes, 79 francs 20 centimes. Five per cent loan, 100 francs 85 centimes. Exchange on London, 92 francs 12½ centimes. The dollar was quoted at 25 francs 40¼ centimes.

FOREIGN EXCHANGE.

New York, March 12 (A.P.).—Foreign exchange firm. Great Britain in dollars, others in cents.

Great Britain—Demand, 3.62; cables, 3.62¼; 60-day bills, 3.59¾.
France—Demand, 3.93⅛; cables 3.93⅝.
Italy—Demand, 5.18¼; cables, 5.18¾.
Belgium—Demand, 13.97½.
Germany—Demand, 23.77.
Holland—Demand, 40.29.
Norway—Demand, 19.80.
Sweden—Demand, 20.21.
Denmark—Demand, 20.08.
Switzerland—Demand, 19.39½.
Spain—Demand, 7.65.
Portugal—Demand, 3.35.
Greece—Demand, 1.28¾.
Poland—Demand, 11.30.
Czechoslovakia—Demand, 2.96¾.
Jugoslavia—Demand, 1.78.
Austria—Demand, 13.99.
Roumania—Demand, .59¾.
Argentina—Demand, 25.73.
Brazil—Demand, 6.31½.
Tokyo—Demand, 31.50.
Shanghai—Demand, 33.00.
Montreal—Demand, 89.37½.
Mexico City—Demand (silver peso), 33.40.
Note—Demand rates are nominal.

GOLD MOVEMENT.

New York, March 12 (A.P.).—A further gain of $1,226,900 in the country's monetary stock of gold resulted from an import of that amount from Argentina, today's statement of the New York Federal Reserve Bank disclosed.

There were no imports and no net change in gold earmarked for foreign account.

CHICAGO STOCKS.

(Furnished by W. B. Hibbs & Co.)

	Bid.	Asked.
Yellow Taxi	11	15
Thompson	12¼	14½
Wahl	⅝	1
Butler Bros	2	2½
National Leather	⅜	½
Swift	18	18⅝
Swift International	22⅝	22½
Libby, McNeil & Libby	3½	4
Midwest Util	2½	2¾
City Con. com	⅛	½
City Con pfd	3	...
Edison	1	1½
Public Service, $100 par	90	90½
Public Service, no par	90	91
Quaker com	100	102
Quaker pfd	103	104
Bendix	13⅝	13⅝
Borg Warner	11⅛	11⅛
Illinois Brick	41⅛	45¼
U. S. Gypsum	23⅛	25
Great Lakes Dock & Dredge	10½	11
Balaban & Katz	10	17
Cons. com	⅛	¾
Cons. pfd	1	4
Electric Household	4½	5
McCord	3½	...

COTTONSEED OIL MARKET.

New York, March 12 (A.P.).—Cottonseed oil closed weak: prime summer yellow, 4.00; prime crude, 3.00@3.12½; March, 4.00; May, 4.28; July, 4.44; September, 4.55; October, 4.55. Sales, 13.

WALL STREET—AND BEYOND

Markets and Business in Review and Outlook

By LAWRENCE SULLIVAN

IN the third successive week of the pronounced recovery movement which began with the enactment of the Glass-Steagall bill, banking and credit reflected further marked improvement in business sentiment last week, but the direct indices of commercial activity as yet are showing only the feeblest signs of expansion in production and trade. On the whole, the week was a most satisfactory one, for in the final analysis the lag of trade behind the positive improvement in credit and finance is in itself evidence of recovery by basically sound processes, instead of by psychological "forced draft" applied to manufacturing and selling.

The first requirement of soundly expanding trade is adequate credit. That now has been provided, and complete confidence has been restored in the banks, as evidenced by the return of approximately $110,000,000 from hoarding since February 5.

The sharp contrast between the continued upward swing of the bond market and the sluggishness of stocks is but a projection of this sound and perfectly normal lag of trade behind basic financial improvement. And the firm resistance of stocks to selling pressure on several occasions during the week is, on the other hand, ample evidence that the street fully anticipates that normal trade recovery soon will follow the recent measures for financial reconstruction.

Steel Prices Turn Upward.

THE most notable response to the new feeling of confidence which now dominates the business world was the week's slight expansion of steel production, particularly in the Youngstown district. At the same time, the composite steel price index showed a fractional increase for the first time since last August. This hardening of steel prices, however slight, is a mark of fundamental significance, for it is the first evidence of recovery in the heavy industries.

The March 1 unfilled tonnage of the United States Steel Corporation revealed a steady increase in demand during February, which made the report the week's most bullish news in the stock market, despite the fact that the March 1 unfilled orders stood at a new all-time record low of 2,545,629 tons, a decrease of 102,521 tons under February 1.

Steel operators are looking forward confidently to a beginning of some really profitable business this month from the automobile manufacturers, but even this still will leave the heavy voids of construction and railroad demand. In neither of these fields is there yet any evidence of noteworthy expansion, yet the resumption of public financing through the New York Bond Market—another significant event of last week—gives promise of a growing demand for construction steel about six months forward.

The Outlook for Commodity Prices.

REGARDLESS of continued recovery in industry and finance during the next two months, however, it is unlikely that anything very exciting will happen in basic commodity prices. Steel production still is at about 31 per cent of plant capacity and copper is under a new world agreement calling for not more than 20 per cent of capacity production. Current surveys indicate that the carry-over of American cotton next August will be in the neighborhood of 12,000,000 bales, or about nine-tenths of a normal year's supply. Similarly, in wheat the world surplus next June will be larger than last year's according to present official estimates. New York sugar prices, for both raw and refined, hit new low records three times last week. Silk is in tremendous oversupply; the coffee surplus in Brazil now equals about five-sixths of a year's supply and is not diminishing. Rubber, too, is flirting with new record low quotations. Less burdensome stocks are found in coal and oils.

As long as these tremendous surpluses are hanging over the commodity markets there can be little substantial recovery of prices, even granting a sharp upturn in industry. About the most that can be hoped for in the commodities is that industrial expansion will reduce the surpluses appreciably and thus pave the way for a balancing of production and demand next year.

Town Is Seeking Owner of Mine

Valuable Property Listed as Owing Tax Bills For 20 Years.

Allentown, Pa., (U.P.).—A property once worth thousands of dollars is listed on assessment rolls as having no known owner and as owing tax bills for 20 years.

When the City of Allentown acquired the borough of Mountainville, through annexation, part of the transfer included an abandoned mine hole, 300 feet long and 150 feet wide, near Waldheim Park.

At the time of the Civil War, the Lehigh Mountain Iron Co. operated the workings and the property was worth considerable money. Incidentally, the tax assessors learned that the iron company had no right to use the property for their lease called for mining a section south of the abandoned hole. Inaccurate surveying was held responsible.

World Telephone Increases Assets

International Also Earns $18,472,356 Surplus, Representing Drop.

New York, March 12 (A.P.).—The International Telephone and Telegraph Co., today made public its balance sheet as of December 31 last, showing total assets of $615,190,021, against $604,403,221 the year before.

The company's earned surplus stood at $18,472,356 against $22,645,817 the previous year, a reduction that largely reflected a charge to "cover conversion losses on net current assets, the major part of which is applicable to those countries which suspended the gold standard during 1931."

At the year-end current assets stood at $87,179,000 against $109,656,507 the year before, of which cash and marketable securities in 1931 amounted to $17,401,740, against $30,108,149 the year before.

THE MARKETS AT A GLANCE

STOCKS were firm in a somewhat listless market, but the leaders closed at slight gains over Friday, chiefly on week-end short covering. The market is waiting for the results of the German elections Sunday.

BONDS reacted fractionally in the quiet half-day market. The principal pressure was against selected rails, with U. S. Governments falling only fractionally.

CURB stocks followed the big board, with the best gains in utilities and oils. The industrial list was neglected.

WHEAT firmed technically on ticker reports of extensive weather damage, but there were no significant changes.

COTTON sold off early under Southern selling but rallied on short covering to close steady at net declines of 1 to 2 points.

STOCK AND BOND AVERAGES

(Associated Press.)

STOCKS.

	50 Industrials.	20 Rails.	20 Utilities.	90 Total.
Yesterday	66.0	34.4	106.7	68.3
Previous day	65.3	34.5	105.8	67.7
Week ago	68.8	37.3	110.8	71.3
Month ago	62.5	34.1	98.5	64.5
Year ago	132.5	96.6	106.9	138.2
Three years ago	211.3	133.8	209.9	198.3
Five years ago	111.8	111.4	105.4	109.2
High, 1932	68.9	39.8	111.0	71.3
Low, 1932	57.4	30.3	92.2	59.5
High, 1931	140.2	106.2	203.9	144.3
Low, 1931	60.9	30.8	92.8	61.3
High, 1930	202.4	141.6	281.3	205.8
Low, 1930	112.9	86.4	146.5	114.7

BONDS.

	20 Industrials.	20 Rails.	20 Utilities.	60 Total.
Yesterday	71.3*	76.6	85.6	77.8
Previous day	71.1	77.0	85.7	77.9
Week ago	69.4	76.5	84.5	76.8
Month ago	67.0	73.0	81.9	74.0
Year ago	87.9	101.8	100.7	96.8
Two years ago	93.2	106.2	98.7	99.4
Three years ago	94.3	102.8	97.7	98.2
High, 1932	71.1	78.0	85.7	78.1
Low, 1932	64.8	67.7	81.7	71.5
High, 1931	90.4	105.7	101.5	98.7
Low, 1931	62.3	62.3	80.2	68.5
High, 1930	94.9	109.8	101.4	101.9
Low, 1930	83.3	97.3	96.6	92.6

*New 1932 high.

(Copyright, 1932, Standard Statistics Co.)

STOCKS JOIN UPTURN AS BONDS SLIP BACK

Curb Market Prices Steady in Quiet Session; Match Shares Are Feature.

What the Stock Market Did

	Saturday	Friday
Number of advances	208	70
Number of declines	123	390
Stocks unchanged	114	107
Total issues traded	445	567

New York, March 12 (A.P.).—The stock market tilted slightly upward in a quiet half-day session today. Trading was apathetic and the list made little headway, but at least the emphatic heaviness of the previous session was overcome. Week-end retirement of short contracts apparently provided much of the buying.

The net advance for the day, as measured by the averages, was little more than half a point. The turnover was 649,015 shares.

Wall street was keenly interested in the tomorrow's election in Germany, in view of the possible effects upon European stability or any marked gains for the extremists. This factor undoubtedly contributed toward the hesitancy of the security markets.

News Fails to Aid.

Week-end trade and business news was scarcely of a character to influence the list. While the mercantile reviews were again guardedly cheerful, definite signs of a pick-up in heavy industries still were lacking.

The bond market slipped back quietly and moderately in the second decline this month. Prices generally followed a narrow range, however, and various issues displayed underlying strength.

The industrials were the only ones to hold their heads slightly above water. While the average for 60 corporate securities closed 1-10 of a point lower, that of the 20 industrials moved 2-10 of a point higher. Sales totaled $5,676,000.

Principal pressure was exerted against the railroads and a number of the low-priced speculative liens dropped a point or more in trading that was somewhat dull at time. The Nickle Plate issues, recently big gainers, gave way to profit taking and lost as much as 3¼ points. Missouri Pacifics continued their recession. On the other hand, a number of other transportation loans were fractionally higher.

Among Industrial Advances.

Among some of the moderate industrial advances were American Metal 5½s, National Dairy Products 5¼s, North American Co. 5s, Pure Oil 5½s, International Mercantile Marine 6s, Morris & Co. 4½s, Skelly Oil 5½s. Texas Corporation 5s, and Old Ben Coal 6s.

The utilities were barely steady.

The United States Government section gave way only in minor fractions.

The Argentines, as for the past week or more, led the foreign department. British 5½s rallied modestly and German government 7s and 5½s recovered 1 to 1⅝ points. The Canadians were firm and Japanese obligations steady.

The curb market steadied in a quiet week-end session. Some of the more active utilities and oils gained fractionally, but the best that could be said for the market as a whole was that recent selling in some directions seemed to have subsided. The turnover was about 100,000 shares.

Bond and Share Rally.

Electric Bond and Share, outstanding weak spot yesterday, rallied ½ point, closing at 8⅝. The preferred issues, however, sagged a little. Dividend action has been postponed pending approval of the recapitalization plan.

Commonwealth Edison again rallied, closing 1½ points higher. Middle West was steady.

Consolidated Oil remained a fairly active feature of the petroleum group. This stock represents the new Sinclair-Prairie merger. It closed at 6¾; up ¼. Gulf also closed ¼ higher, and Indiana and Cities Service were steady.

A somewhat improved tone in the wholesale gasoline market this week has lent some encouragement to the petroleum trade.

On the other hand, rising opposition to the general manufacturers' sale tax, which was thought to have removed the threat of a special levy on gasoline, has injected fresh uncertainty into the outlook.

Industrials and specialties were largely neglected. American Cigar appeared on the tape at 147, off 3. Sherwin-Williams traded a point lower.

Western Air Express gained 1⅝, closing at 8⅝, the best price for 1932.

6% FIRST MORTGAGE Securities
Safe. Sound. Convenient Denominations
REAL ESTATE MORTGAGE & GUARANTY CORP.
1610 K Street Nat. 1403

Real Estate Loans
(D. C. Property Only)
6%
No Commission Charged
You can take twelve years to pay off your loan without the expense of renewal. $1,000 for $10 per month, including interest and principal. Large or small loans at proportionate rates.
PERPETUAL BUILDING ASSOCIATION
Established 1881.
LARGEST IN WASHINGTON.
Assets Over $27,000,000
Cor. 11th and E N.W.
JAMES BERRY, President.
EDWARD C. BALTZ, Secretary.

Edward F. Gruver Co.
Bookbinders and Paper Rulers
Manufacturers of Loose Leaf Sheets and Blank Books.
Library Books Rebound
Special Binds for "National Geographic"
1820 F N.W. NAtional 0113

NEWEST TORPEDOES EXCEL WORLD WAR'S

Zigzag Type and One to Be Dropped by Plane Increase Deadliness.

London, March 12 (A.P.).—The torpedo of the war of the future is being developed by the navies of Europe's powers in times of peace with an eye to making it even more effective than in the World War, when it was the most deadly of all naval instruments.

Torpedo-carrying planes, which can drop their load with accuracy from a height of 6,500 feet; electrically driven torpedoes which will leave no telltale wake behind them; zigzag torpedoes which will forestall a ship's altering her course to escape its path, and a radio-controlled torpedo, the course of which may be altered as the target's course is altered, are all being developed against the time when they may be handy.

Larger Sizes Developed.

In addition, designs are larger than in the World War, when the maximum torpedo size was 21 inches. The British navy is now experimenting with 24-inch torpedoes, and it is understood here that the American Navy is trying out 25-inch torpedoes which will carry 700 pounds of high explosive in the business end.

In the old days the charge was TNT; today's torpedoes are fitted with a charge of much greater power than TNT, and it is believed that the hardiest of battle cruisers would be unable to survive detonation of 500 pounds or more of the super-TNT against its side.

Zigzag Most Effective.

The zigzag torpedo is regarded as one of the effective developments. It is believed that two or three of them fired from a submarine or torpedo-boat would force a battleship convoy to scatter for safety, since the zigzag course of the torpedo would give them no clew as to what it was going to do.

The Italian navy has evolved a torpedo-carrying plane which drops a specially designed torpedo from up to 6,500 feet. The torpedo is fitted with vertical propellers which break the fall and prevent such impact with the water as would explode it.

Most European navies are experimenting with the radio-controlled torpedo, or boats carrying a heavy explosive charge. They are said to have speeds up to 45 knots, and target ships used in experiments have had great difficulty in getting out of their way.

Atheists Adopt Funeral Rites

No Music, No Burning Tapers, No Prayers at the Grave.

El Paso, Tex. (U.P.).—A funeral service for atheists and agnostics has been formulated by members of the Southwestern Rationalist Association, which is opposed to the Christian religion. The service was used for the first time at the burial of Albert A. Voruz, freethinker, who directed in his will that "no preacher, or any ecclesiastic of any cult, or religion of any kind whatsoever shall be allowed to officiate at my funeral, but that the services of an agnostic, or atheist, be secured if available."

Men who doubt the word of God buried him as requested. There was no religious music, no burning tapers, no prayers, no preachers. Instead, T. A. Hutchins, white-haired honorary president of the Rationalist Association, read a funeral service.

"It matters not what one believes or hopes for after death," Hutchins read. "We come upon the stage of life enveloped in mystery, play our part as destiny decrees and pass away in like mystery."

Borglum Plans To Do Rush Work

Artist to Put Extra Men on Washington Head in Black Hills.

Deadwood, S. Dak. (U.P.—Chips will fly on Mount Rushmore soon when Gutzon Borglum, the mountain carver, adds an extra staff to complete the Washington head on the memorial in time for the Black Hills Washington anniversary celebration this summer.

Borglum announced that work will be concentrated on roughing away the stone above and back of Washington's head to separate it from the stone reserved for Lincoln. Borglum plans to give his entire attention this year to completing the Washington figure. Arrangements for Dakota's celebration of the 200th anniversary of the birth of Washington are being made. Nearly a year ago, August was tentatively fixed as the month most suitable.

Borglum, who has entered into the spirit of the Hills region, has proposed that as South Dakota is the center of the great Louisiana territory, purchased by the colonial republic that an all-Louisiana territory celebration be developed and centered here.

Cooperation of all Black Hills' cities would be asked for the celebration. Each city would be allotted a certain number of days to develop its special historic interests and forms of entertainment.

Lead Veins Found In Massachusetts Tree

Willimansett, Mass. (U.P.).—Horticulturists will be asked to explain a phenomenon discovered by Wilfred McDonald and Joseph Desorcy, of Holyoke while clearing a wooded tract here.

Their saw was dulled before they finally cut through a foot-thick elm tree, and upon investigation they found several veins of lead coursing through the tree from trunk to top. One vein lay just inside the bark, another near the heart of the tree.

Varied Student Body Found at Harvard

Cambridge, Mass. (U.P.).—The Harvard University student body is composed of students from the 48 States of the Union and 46 foreign countries, recent statistics show.

Canada, with 69 students, and China, with 40 students, are best represented of the foreign countries. Men from such far-off lands as Abyssinia, Persia, Palestine, Syria and the Virgin Islands are enrolled.

When Washington Was Younger—No. 220

National Photo.

NEW YORK AVENUE and I street northwest in the days when traffic congestion was unheard of, is shown above.

The house in the left-hand corner, on I street, is still standing, as is also the row of brick houses on the right. The little wooden store in the middle of the picture is gone and that space is now a driveway for the Washington, Baltimore & Annapolis Electric Railway station. The station is behind this row of houses. It was erected in 1920. The above picture was taken prior to that date.

Note the paper-vending machine on the fence. These machines were quite popular for a while but eventually proved impractical. Through the years this block has failed to give way to the encroaching business section and is still as it is pictured above except for the peaceful looking street and the little store.

NEW TYPE BUSINESS EXECUTIVE IS SEEN

Production and Merchandising Experts Declared to Be Increasing.

Chicago, March 12 (A.P.).—A new type of business executive is coming to the front, according to Franklyn P. Hobbs, Chicago bank economist.

Changes of both the pace and aim of many of the country's huge industrial and mercantile enterprises have combined, he holds, to seat in the presidents' chairs an increasing number of production and merchandising experts.

Their orders are to "get the business."

Following the merger period of the early decades of the century, big business turned largely to the lawyer-financier type of executive, whose great leader was probably found in the late Elbert H. Gary. Financial and legal problems were then the big corporation's chief concern.

From judge, Gary went to the principal executive post of the United States Steel Corporation, when it was formed, the hugest aggregation of capital in America.

Now industry, beset by problems of distribution and sales, is inclining toward the "business man" type, the sales-manager executive who finds a way to dispose of the machine-multiplied production at a profit, Hobbs said.

The recent designation of Sewell Avery as both chairman and president of the great mail order house of Montgomery Ward & Co. was cited by Hobbs as an evidence of the trend toward the new executive. Though educated in law, Avery first signalized himself as Eastern sales manager for the U. S. Gypsum Co., which he also heads.

Among the many other great business executives who sidestepped law and finance, Hobbs pointed out, are J. C. Penney, chain store magnate; Henry Ford, Patrick Joyce, whose aggressive administration of the Chicago Great Western Railroad brought a favorable showing even last year; E. L. Cord, automobile manufacturer; the Fisher brothers, of Detroit, and a host of others.

'It may be that industry," said Hobbs, "has come to believe that the financial-legal mind is not so important in this era as the merchandising mind who can sell the goods or services, or whatever the organization has to offer."

Gold Trinkets In Melting Pot

English Are Converting Gems as Metal Soars in Price.

London (U.P.).—Trinkets, family heirlooms, false teeth and old tiepins are going into the melting pot by the hundreds these days as gold soars in price.

The world's financial readjustments have created a new kind of gold rush in the countries which went off the gold standard. When their currencies depreciated, the price of gold metal naturally shot upward. In Britain, for example, it is about 44 per cent higher than before, and precious metal dealers are being swamped with tarnished jewelry and outmoded art objects.

Even the gold sovereign, which was worth a pound of 20 shillings at par, now brings 27 shillings and 6 pence to anyone who happens to have hoarded a few.

Street buyers are flooding suburban housewives with their queries: "Any old gold for sale? Bracelets? Studs? Gold teeth? Watches?" Many old but impoverished houses are sorely tempted to sell the crested family plate.

Captain to Receive Medal of Congress

Mohr, of Ohio, Has Saved 27 Persons in Last Ten Years.

Cleveland, Ohio (U.P.).—Capt. C. H. Mohr, of Lakewood, who has seen many a white sail swish beneath the waves of the Great Lakes after he safely removed distressed mariners to his ships, will be given a congressional medal for his valor.

Capt. Mohr has rescued 27 persons during the past ten years. Seven lives were saved in his most recent act of mercy.

An aged schooner was going to pieces under a vicious pounding by a storm. Rain and wind swept its decks in the half-darkness when Capt Mohr came alongside in a ship that stood straight in the torrent. A 73-year-old master and six crew members were saved. They stood with Capt. Mohr and watched the white wings of their ship slap the blackened water and disappear.

A special medal "for valor at sea" was voted the captain through a movement started by fellow seamen and the International Ship Masters' Association.

"The Sustaining Infinite"

Taken From The Christian Science Monitor.

Who has not felt, at some time in his experience, the yearning for more than mere human help, comfort and support, the need of a power greater than the merely human upon which to lean, and to which to turn in time of storm and stress? The Bible contains many records of the wonderful help experienced by the children of Israel when they turned wholeheartedly to God in times of trouble. We are told of His unfailing provision for and His protection of His people in their wilderness experience. But in each instance something was required of them first.

In Proverbs we read, "Trust in the Lord with all thine heart; and lean not unto thine own understanding. In all thy ways acknowledge Him, and He shall direct thy paths." Down through the ages there have been individuals who have obeyed this injunction, and who, as a result, were wonderfully protected and saved. Yet, in general, the light of spiritual understanding seemed to be very dim, until in our own era a pure, spiritually minded woman, Mary Baker Eddy, received an influx of light by which the true meaning of the Bible was revealed to her, and through her writings to thousands upon thousands throughout the world.

In the Christian Science textbook, "Science and Health with Key to the Scriptures," wherein she has given the world her inspired spiritual interpretation of the Bible, Mrs. Eddy says (Pref., p. vii), "To those leaning on the sustaining infinite, today is big with blessings." What is this "sustaining infinite?" What but God, the forever unlimited, the only cause and creator, who eternally sustains His creation? Here one may persist in asking, But what more particularly is God? Mrs. Eddy says (ibid., p. 465), "God is incorporeal, divine, supreme, infinite Mind, Spirit, Soul, Principle, Life, Truth, Love." And on page 468 she write, "All is infinite Mind and its infinite manifestation, for God is All-in-all." A careful and prayerful study of these statements leads to a realization of God's nature whereby we find that we can trustingly lean on Him, and that He does, indeed, sustain His creation tenderly, generously, eternally. But something is required of us. We must lean on Him trustingly, continually, wholeheartedly.

During His 40 days in the wilderness, His ministry among men, His trial, crucifixion and resurrection, Christ Jesus gloriously proved the sustaining power of the infinite One, His Father.

From childhood Mrs. Eddy was taught by her mother to turn to God for help in times of trial. That childlike trust remained with her during her experience of sickness, grief and lack; and when she found herself in "the valley of the shadow of death," her leaning on God exalted her consciousness so that the glorious truth of His omnipotence and omnipresence lifted her spiritually and healed her. That illumined experience led on to the wonderful revelation of Christian Science. Through the earnest study of the Bible, in connection with Mrs. Eddy's works, numerous men, women and children all over the world are learning to give up their dependence on material things and to lean "on the sustaining infinite." Thus they are finding themselves healed of sorrow, sickness, sin, and lack, realizing that their Redeemer liveth.

One who was staggering under what seemed to be a heavy weight of suffering and despair was led to take up the study of Christian Science. With a great desire to know the truth about Life and to learn how Christian Science heals, this seeker commenced an earnest study of the Christian Science textbook. Within a short time she found herself free; the load had fallen away, and she rejoiced in the glorious liberty which God bestows. There was nothing mysterious about this experience, rather the contrary; the mystery of life had been solved through the study of Science and Health, which revealed the truth that God is the only Life, and that He is infinite good, infinite love. Being the only cause, the only creator, this infinitely good God made everything, and made it good; for like produces like. While in human experience we may seem to encounter much evil, the Science of Life—Christian Science—teaches us that evil, being the opposite of good is unreal; that God's man is a spiritual idea emanating from the divine Mind; and that this idea is forever sustained by perfect Love.

Through Christian Science we can lean on Him—look to Him for our health, happiness, activity and support. We can realize that He is the Father-Mother of the universe and that divine Love "never faileth."

JACK KNIGHT PASSES 13,000 HOURS IN AIR

Mail Pilot Scorns Use of Parachute; Has Survived Many Disabled Ships.

Chicago, March 12 (A.P.).—An airplane pilot who has flown 1,300,000 or more miles without a parachute, crashed only once, and never boasted—that's Jack Knight, one of the men who fly the air mail.

Mention the great fliers and the public thinks of Lindbergh, of Chamberlain, of Balchen, of Doolittle, or of Hawks. But Jack Knight, and, a few other practically unknown fliers, are deans of them all.

Men who know the aviation industry will tell you that Knight probably has spent as many or more hours aloft as any man alive. He estimates it at 13,000 hours—more than 540 days of carrying precious mail and passengers.

Romance Idea Scouted.

"It's just a way to earn a living," Knight, a lanky man of 42, said today. "The stuff about romance in flying is mostly the bunk. It doesn't take heroism to pilot a plane; it takes common sense."

He started flying in 1917, in the days before flying was more or less a matter of piloting perfectly equipped planes guided by radio over routes marked by beacons and interspersed with emergency landing fields.

It was four years later that the public first heard of him. He has made a mail flight from Omaha to Chicago on a rainy night, and he had never flown the route before. The only instrument he had to find the way was a compass that didn't work just right. But he arrived on time.

Three times have the planes which he was piloting caught fire. Once he extinguished the flames in the air. The other times he landed and found a water bucket in time to save the plane.

Crashed Into Mountain.

He can't remember all the times that planes have developed engine or structural trouble while he was at the stick. But always he landed them with a minimum of breakage, except once back in 1921 when he crashed into a mountain in the Rockies in a fog.

Two other mail pilots have spent about as many hours in the air as Knight. They are E. Hamilton Lee, piloting between Cheyenne and Omaha, and Warren Williams, a pilot between Cleveland and New York. Eddie Stinson, who was recognized leader of all the fliers in hours aloft, was killed in a clash last January 25 in Chicago.

"A pilot shouldn't wear a parachute," Knight said today, "because he shouldn't get into jams where he might need one, besides they're too uncomfortable to sit on."

His present job is piloting a United Air Lines mail plane between Chicago and Omaha, making two or three trips a week over the route where he first gained public notice. He intends to keep at it for quite a few years yet, "although it does get pretty monotonous at times."

New Culturism Society Formed

European Prince Hopes Thereby to Save World From Chaos.

Prince Nicholas Lippe de Lipski, identified with American and European social and scientific circles, proposes to save civilization by a culture boom.

"The cultured, or educated people of the world, are suffering extremely under present conditions. We are on the brink of chaos, yet too many content themselves in attending the same teas, or cocktail parties, seeking to forget their worries and the impending danger to the civilization we have built up through the centuries," he said.

The movement he is organizing will be known as Culturism. He maintains that, "We are getting nowhere by deceiving ourselves, and the capable and representative people of our civilization, in all countries, should band together, irrespective of religion, or any caste prejudices. Titles must be forgotten; an intelligent workman from a factory, who wishes to bolster and save our civilization, will be as welcome to Culturism as a member of royalty."

The new Culturism Association already has held several meetings and consists of many eminent Americans as well as representatives of other nationalities. The organization's official papers have been registered with the French government. Members will not be solicited for money.

TRIAL TO BARE CODE OF ACCUSED INDIAN

Admitted Slayer of Coed to Face Court Tomorrow on Murder Count.

Globe, Ariz., March 12 (A.P.).—A pretty coed accustomed to the camaraderie of the college campus came West last spring to study the ways of a primitive tribe.

She met and chatted with an Apache herdsman whose social code was that of another race, and from that meeting supposedly developed a tragedy which will have its last act in Globe's dingy little courtroom Monday.

Mac (Golney) Seymour, the untutored tribesman, will stand before the Great White Father Monday to answer for the murder of Miss Henrietta Schmerler, Columbia University student. Old Mother Nature and the slain girl herself may be called upon to share responsibility for the crime, the solution of which lay for three and one-half months obscured among the pine-clad ridges of Apacheland.

Was Awarded Fellowship.

The 23-year-old coed, whose brilliance won an anthropology fellowship entitling her to a field trip among Arizona Indians, was hacked to death with sharp stones on the White River Apache Reservation, 80 miles from here, the night of July 18, 1931.

She had been on her way to a dance at Fort Apache, walking in the dark from her lonely cabin, which she had occupied for a month against advice of reservation officials.

Her body was found six days later in a ravine, clad in the habiliments of an Apache squaw. Examination indicated she had been criminally attacked before death. Seymour admitted the killing when the cunning of J. A. Street, special agent of the Department of Justice, trapped him last November 1. Stoically then he sealed his lips.

Fragmentary Story.

Only to his attorney, John P. Dougherty, of Globe, has he, in reluctant, guttural grunts, pieced together a fragmentary story of what occurred.

It has been enough, however, says the attorney, to shatter any theories that the girl was a sacrificial victim tendered to obscure Apache gods because of trespass in the realm of secret Indian lore.

The effect of white man's firewater, and fear of white man's retribution for an act engendered in misunderstanding of the social code of a young woman fresh from the camaraderie of a college campus, prompted the slaying in Doherty's opinion.

Primitive Instincts.

"We must bear in mind that Indians have the same primitive instincts as other human beings, without the restraining influences of civilization," the attorney contends.

"An untutored Apache Indian could not be expected to play the games of the campus life on equal terms with a student of Columbia University. If he became too serious in his interpretation of her friendliness, shouldn't we blame old Mother Nature? The death of Miss Schmerler was perhaps the result of a fight brought on by her own unwitting indiscretion."

The Government plans to press charges of murder in the first degree against the stolid Indian, but as Seymour's legal guardian, its efforts will be directed to establishing the actual facts of the slaying, leaving a jury to exercise its discretion as to the degree of the Apache's guilt.

Speeding Expensive, Even if Cops Lacking

Chicago (U.P.). — Speeding is expensive, even when a motorcycle, policeman doesn't catch you at it, according to tests made by the Chicago Motor Club.

Traveling at 55 miles per hour increases oil consumption seven times, as compared with 35 miles per hour. Tires wear out twice as fast at 50 as they do at 40 miles per hour. Gasoline consumption is one-fourth greater at 55 than at 30.

The conclusion was that driving between 40 and 45 miles per hour was the most economical.

Annual Dice Game Yields Winner $120

Guildford, Eng. (U.P.).—Instead of prosecuting domestic servants who gamble with dice, the mayor and police of this town join in the sport.

It happens only once a year, however, and the occasion is marked by an old ceremony. Two maidservants, in the presence of the mayor, his sheriffs and other city officials, gather in the council chamber to roll the bones for a $120 sum known as "Maid's Money." The money was bequeathed for that purpose in the will of John How, a Guildford resident who died in 1674.

Craps-shooting technique avails little, for the loser of this year's game shot a "natural" seven on the first roll. Her rival captured the stakes with an eight.

SOVIET PLANS TRIP 12½ MILES INTO SKY

Building Balloon to Exceed Stratosphere Record of Prof. Piccard.

Leningrad, March 12 (A.P.).—Bent on outdistancing the mark set by Prof. Auguste Piccard in his ascent last May into the stratosphere, the Soviet Air Institute has begun construction of a special balloon, convertible into a gigantic parachute for descent.

As a balloon, the device is designed to reach an altitude of 12½ miles. This would be about 2½ miles above the height attained by the Belgian scientist. But since the Russians contemplate an attempt in 1933, their projected height may not be sufficient.

Prof. Piccard also is bent on bettering his record and intends to get away in June. The announcement of his plans from Brusssels said he was backed by the Belgian national fund for scientific research, and that his ballon already is under construction.

The Russian scientists intend to use a hermetically sealed cabin, much like the spherical gondola attached to the first Piccard balloon. This will be fitted up with special apparatus to permit breathing in the rarefied upper atmospheric strata which they hope to penetrate.

The device for converting the balloon into a parachute will permit the occupants of the cabin to rip the seams of the big envelope, releasing the hydrogen gas which is to be the lifting medium.

The bag is then expected to convert itself into an umbrella shaped affair which, the inventors say, will lower the cabin gently to the ground.

But to guard against too sudden a landing, shock absorbers will be fitted into the lower part of the cabin.

M. Vasenko, the Air Institute's balloon constructor-specialist, has been chosen to make the first flight, accompanied by an experienced balloon pilot as yet unselected. They will take off from the vicinity of Kharkov in the spring of 1933.

The whole balloon is to be of the approximate size of Gen. Umperto Nobile's dirigible Norway. The envelope will be elastic calico, and will be filled with gas to only one-twelfth of its capacity to allow for expansion in higher altitudes.

CHICAGO LIVE STOCK.

Chicago, March 12 (A.P.). (United States Department of Agriculture).—CATTLE—Receipts, 200; compared with week ago better grade fed steers after losing early 50 to 75 advance closed about in line with week earlier; sentiment, however, being dull and weak; shippers after buying freely early in week bought frugally late; thus erasing early upturns; declines featured all steers of value to sell at 6.00 upward; but common kinds at 5:50 downward held up; closing 25 to 40 higher for week; extreme top fed steers, 8.90; yearlings, 8.75; heifer yearlings, 7.15; better light heifers and mixed yearlings sold off, but closed 25 higher than week earlier; lower grade yearlings and all butcher heifers 25 to 50 higher; beef cows mostly 50 up with cutters strong to 25 higher; stockers scarce and firm to 25 higher, mostly 4.25@5.25; best, 5.50.

SHEEP AND LAMBS—Receipts, 4,000; today's market nominal; for week ended Friday, 101 doubles from feeding stations, 6,200 direct; fat lambs around 1.00 higher; better grades showing top heaviness at the close; sheep 50 higher; feeding lambs nominal; broad shipping demand until the close and consistently higher dressed prices were strong factors in the live market; closing bulks follow: Better grade lambs, 6.75@7.25; few, 7.50; week's top, 7.75; highest since last October, choice clippers, 6.50; unfinished wooled lambs, 7.25@7.65; throwouts, 5.50@6.00; fat ewes, 3.50@4.00; best, 4.50.

HOGS—Receipts, 10,000 including 8,000 direct; uneven, mostly steady; 140 to 200 pounds, 4.80@5.00; top, 5.10; for choice 210 to 350 pounds, 4.30@4.80; pigs, 4.50@4.75; shippers took 1,000; estimated holdovers 2,000; light lights, good and choice 140 to 160 pounds, 4.85@5.10; lightweights, 160 to 200 pounds, 4.85@5.10; medium weights 200 to 250 pounds, 4.55@5.00; heavyweights 250 to 350 pounds, 4.30@4.65; packing sows, medium and good 275 to 500 pounds, 3.85@4.15; pigs, good and choice, 100 to 130 pounds, 4.50@5.00.

DON'T HIDE BEHIND CURTAINS

Windows Should Give Life to Dining Room

China in cupboard catches the sunlight.

By HOPE HAMMOND

Interior Furnishings Editor, The Woman's Home Companion.

Written for The Washington Post.

Window treatment has a good deal to do with establishing the glow of friendly formality, which is the ideal atmosphere for a dining room.

Possibly the most common error is a tendency to adorn windows overmuch. Excess curtains shut out needed light and air, and a too conspicuous design in draperies will overburden small and moderate sized rooms.

Not merely the window itself and its draperies, but also the walls around it and the space beneath it have decorative importance.

A china cupboard at the side of the window often becomes the focal center of the whole dining room owing to the preferential lighting which is thrown upon its shelves and their gracious burden of gleaming china, glass or metal.

Similarly, a simple side table beneath the window may become highly important to the effectiveness of the whole arrangement, and a vase of flowers, a colorful plant of a luster pitcher is likely to develop into an essential accent.

CAPITAL PERSONNEL CHANGED BY ORDERS

Many Army Officers Will Depart as Others Will Come In.

Recent orders issued by the War Department will bring the following officers to Washington: Maj. Louis P. Ford, Infantry, from Fort Leavenworth, Kan.; Maj. Karl F. Baldwin, Coast Artillery Corps, from Fort Leavenworth, Kan.; Lieut. Col. Benjamin F. Miller, Field Artillery, from Baltimore, Md.; Maj. Roger B. Colton, Signal Corps, from the Panama Canal department; Capt. Edmond H. Levy, Corps of Engineers, from the Hawaiian department; Col. William R. Smedberg, jr., from Fort Bliss, Tex.; Maj. Frank W. Wilson, from the Hawaiian department; Capt. Louis H. Ginn, jr., from the Panama Canal department; First Lieut. Herbert W. Ehrgott, from Fort Humphreys, Va.; Maj. Charles W. Riley, Medical Corps, from Denver, Colo.

The following officers have been ordered away from Washington: Capt. Paul M. Ellman, Corps of Engineers, to the Hawaiian department; Maj. John M. Eager, Field Artillery, to Fort Hoyle, Md.; Maj. Robert W. Brown, to Fort Lewis, Washington; Maj. John C. P. Bartholf, to Plattsburgh Barracks, N. Y.; Maj. Alexander L. P. Johnson, to Fort Meade, Md.; Maj. William R. White, Quartermaster Corps, to San Francisco, Calif.; Maj. Horace L. Whittaker, Quartermaster Corps, to Fort Meade, Md.; Maj. Arthur W. Ford, Ordnance Department, to Newport, R. I.; Capt. Frederick Thomas, Medical Corps, to the Hawaiian department; Maj. Edward C. Wellington, chemical warfare service, to Omaha, Nebr.; Lieut. Col. Brainerd Taylor, Quartermaster Corps, to Baltimore, Md.; Maj. John T. Rhett, Infantry, to Davidson, N. C.; Maj. Guy B. Denit, Medical Corps, to the Hawaiian department; Maj. Roy S. Atwood, Coast Artillery Corps, to the Hawaiian department; Lieut. Col. Charles S. Hamilton, General Staff Corps, Quartermaster Corps, to Baltimore, Md.

Lieut. Col. Robert S. Thomas, to Mobile, Ala.; Maj. Robert Joerg, Infantry, to Gadsden, Ala.; Maj. John H. Sturgeon, Medical Corps, to the Hawaiian department; Maj. John J. Waterman, Field Artillery, to Fort Bragg, N. C.; Maj. John K. Boles, to Fort Myer, Va.; First Lieut. Edward L. Strohbehn, Field Artillery, to Fort Sill, Okla.

Double-Wear Leather Soles Made in Britain

London, (U.P.).—Double wear for leather boot soles is claimed as the result of the discovery by British tanners of a new way of treating leather. By the new process the internal fibres of leather soles can now be toughened so that they form a core of great strength.

It is claimed that leather so prepared rivals the wearing power and durability of soles made of rubber and composition material. Like rubber soles it is waterproof, but unlike them it is not slippery when wet. As a result of the discovering one of the biggest tanning firms in northern England, which for many months had been working on short time, now has sufficient orders to operate day and night.

Washington Stocks

Sales—Regular call, 11:15 a. m.:

Wash. Gas 6s, '36, Series—B, $100 at 100¼, $100 at 100¼.

Potomac Elec. 6s, 1953, $1,000 at 105½, $1,000 at 105½.

Capital Traction 10 at 19.

BONDS. PUBLIC UTILITIES	Bid.	Ask
Amn. Tel. & Tel. conv. 4½s	104	....
Amn. Tel. & Tel. col. tr. 5s	100	....
Anacostia & Pot. R. R. 5s	51½	55
Ana. & Pot. guar. 5s	84¼	....
C. & P. Tel. of Va. 5s	99	100½
Capital Traction 1st 5s	61	65
City & Suburban Ry. 1st 5s	49	52
Georgetown Gas 1st 5s	99¾	....
Potoac Elec. cons. 5%	100	101
Pot. Elec. Power gl. and ref. 6s	105	106
Wash. Alex & Mt. Vernon ctf	2	....
Wash. Gas Lt. gold notes 4½s	97	99
Wash. Gas Light genl. 5s	99½	101
Wash. Gas Lt. Co., Series A	99¾	101
Wash. Gas Lt. Co., Series B 6s	102	....
Wash. Ry. & Elec. con. 4s	84	85
MISCELLANEOUS.		
Barber & Ross, Inc., 6½s	50	....
Chevy Chase Club 5½s	99	102
Col. Country Club 5½s	100	103
Wash. Market Cold Stge 5s	94	....
STOCKS. PUBLIC UTILITIES		
*Amn. Tel. & Tel.	129½	....
Capital Traction	18½	20
Wash. Gas Light Co	90	95
Nor. & Wash. Steamboat	140	175
*Pot. Elec. Pow. 6% pfd	110	....
Potomac Elec. Power pfd	104½	106
*Wash Ry & El. com	290	....
Wash. Ry. & Elec. Co. pfd	90½	92

NATIONAL BANKS.	Min. price.	Ask.
Capital	175	250
Columbia	375	425
Commercial (stamped)	183	200
District	196	210
Fed.-Amer. Natl. Bank & Tr.	42½	45
Liberty	190	210
Lincoln	400	440
Metropolitan	275	310
Riggs	350	360
Second	165	195
Washington	180	220
TRUST COMPANIES.		
Amn. Sec. & Tr. Co	299	315
Natl. Savings & Trust	375	400
Prince Georges Bank & Trust	28	40
Union Trust	191	200
Wash. Loan & Trust	400	440
SAVINGS BANKS.		
Bank of Bethesda	53	60
Commerce & Savings	325	....
East Washington	20	35
Potomac	55	75
Sec. Sav & Com. Bank	435	500
Seventh Street	280	....
United States	530	630
Washington Mechanics	50	60
FIRE INSURANCE.		
American	275	....
Corcoran	150	....
Firemen's	30	40
National Union	14½	15
TITLE INSURANCE.		
Columbia	7	10½
Real Estate	145	160

MISCELLANEOUS.	Bid.	
Barber & Ross, Inc., com	....	8
Col Medical Bldg Corp	90	105
D C Paper Mfg Co pfd	....	5
Dist. Nat. Securities pfd	60	75
Emerson Bromo-Seltzer "A"	28	35
Federal Storage pfd	100	110
Fed.-Amer Co com	16	21
Fed.-Am. Co. pfd	84	88
Lanston Monotype	64	67
Merch Tr & Stge com	95	102
Merch. Tfr. & Storage pfd	79½	83
*Mergenthaler Linotype	43	45
Natl. Mtge. & Inv. Co pfd	3	3½
*Peoples Drug Stores pfd	88	....
Real Est. M. & G. pfd	4¼	6
Security Storage	99	105¼
Ter. Ref. & Wh. Corp	42	50
Wash Mech. Mtge Co com	8½	....
Wash. Med. Bldg. Corp	90	105
Woodward & Lothrop com	29½	33
Woodward & Lothrop pfd	107	....

*Ex dividend

UNLISTED DEPARTMENT.

(These securities not listed under Exchange rules.)

BONDS.	Bid.	Asked.
Army-Navy Club 5s	90	....
Cosmos Clubs 4½s	83	....
Commercial Club 1st 5s	80	....
Mayflower Hotel 6s	19	22
Metropolitan Club 4½s	88	100
Natl. Press Bldg. 1st 5½s	39	42
STOCKS.		
Anacostia Bank	285	....
Chapin-Sacks 8% pfd	102	110
Conecticut Pie Co	130	....
Chr. Heurich Brewery	35	....
District Title Insurance Co	23	33
Franklin National Bank	125	....
Munsey Trust Co	100	160
National Capital Insurance Co	13	18
North Capitol Savings Bank	20	....
Northeast Savings Bank	20	....
Park Savings Bank	70	....
Raleigh Hotel Co.	40	55
Washington Savings Bank	9	22
Washington Title Insurance Co	5	8
Washington Sub. Club	82	90
Woodridge-Langdon Sav. Bank	20	40

LOST 1

DOG—Poodle; black and white; long, curly hair; long black ears; answers to Jerry; strayed from 7th and Delafield pl., Tuesday p. m. Reward. Adams 8635.

POCKETBOOK—Will party who found same in Kresge's, on 7th st., nw., please return ring, rosary and glasses and keep money? L. E. Fox, 1349 South Carolina ave. se.; Atl. 3576-J.

SPECTACLES — Violet colored, double vision, rimless. $5 reward for return to McAustin Hotel, 20th and G sts. nw.

SUITCASE—Lady's small black suitcase; initials F. A. E.; Wednesday evening. Union Station or on street. REWARD. Telephone West 2880.

PERSONALS 3

CASH for pawn tickets, diamonds, jewelry, antiques, silver, gold and watches. Livingston, 601 13th st. nw.; NAt. 5649.

HEMORRHOIDS (piles) eradicated by own method. Results guaranteed or money back. Write for booklet. Dr. Sommerwerck, 1365 Columbia road.

KINDERGARTEN, primary grades, dancing, French, music; transportation 8 to 6. Col. 1846.

REDUCE THOSE LARGE HIPS—My treatments are unusually successful. Dr. Della Ledendecker, 3025 O nw.; W. 1120.

SONG WRITERS — Send original words. Playing record made of your songs whether manuscript or published. Songs sold publishers. Diamond Record Co., Box 1162 Providence, R. I.

WHEN DEATH STRIKES A FAMILY There is no need for them to feel that they must accept inferior funeral service due to inability to pay a high price. THE GREATER W. W. CHAMBERS offers a complete funeral, cars and all, for as little as $75; the world's finest waterproof, airtight, guaranteed steel burial vault may be had from Chambers for $85. In case of death, call the Greater W. W. Chambers Co., 14th st., corner Chapin st. nw. Columbia 0432.

FOOT PATHOLOGIST. Dr. J. L. Bliss Bates. 1110 F st. nw.

SONG POEMS WANTED by melody writer. Earle Whittemore. 517 Dist. Natl. Bank Bldg. NA. 3886.

WHO OWES YOU MONEY? Let us get it for you. No charge for services if no collection. Reports at small fees. Federal Protective Bureau, 301 Bond Bldg.

CLAIRVOYANTS 4

LICENSED BY DISTRICT OF COLUMBIA.

LOVEL—American Indian clairvoyant, astrologist; he satisfies all; a born medium; readings, 50c. 913 M st. nw.; Dist. 5727.

MME. YACAN, from Egypt, will tell your fortune by cards, $1; ladies only; by appointment. Call Col.8979-W.

DR. MAE HOPE, PSYCHIC ANALYSIS. Readings, $1. Natl. 9493 for appointment. Kresge Bldg., 11th and G sts., Room 405.

MME. LE ROY, of Egyptian Tearoom. Advice on business, love. Cards. Tea reading 50c. Moved 616 5th st. nw. DI. 4149.

MRS. RIZPAH ELDON

Advice on all affairs of life, love, marriage, business, family. 1336 Mass. ave. nw., cor. 14th st.; Met. 2726.

MADAM NAOMA PALMIST MEDIUM.

Tells anything you want to know; who and when you'll marry; makes up lovers' quarrels and family troubles, how to gain and hold a good position, overcome troubles, bad luck. Hours 9 to 9. Life readings, $1. 623 7TH ST. NW. (OPP. PATENT OFFICE)

MADAM PAULINE

Clairvoyant-Palmist can be consulted on any and all affairs of life who challenges the world to compare with her great powers and work on business, love, law, marriage, divorces, separations and family affairs. Office hours, 9 a. m. to 9 p. m. 900 11th st. nw. This clipping and 50c entitles you to a $1 reading.

MADAM LOUISE

Seventh daughter, born with a veil; reads your past, present and future in all affairs of life, business, love or trouble; gives full secret how to fascinate the one of your choice; tells when and whom you will marry. If you are in trouble of any kind, want relief from a troubled mind, Mme. Louise has been of benefit to thousands. Satisfaction guaranteed.

1305 H ST. N.W.

MME. DILL GIFTED LIFE READER

Readings and powers as a gift by birth to her to help those who are in trouble, giving names, dates, facts, guides you to success, health and happiness, settles lovers' quarrels, causes speedy and happy marriages, guarantees to help and tell you what your troubles are and how to overcome them. One visit to her will mean more than thousands to your happiness. THIS CLIPPING AND $1.00 ENTITLES YOU TO A $2.00 READING. HOURS 9 TO 9 DAILY. 739 7TH ST. NW., NEAR H. OVER SCOTTY'S TAILOR SHOP.

MADAM MEMBRANCE WORLD'S FAMOUS PALMIST.

If your business is unsuccessful, if your health is not good, if you are in TROUBLE of any kind, you should see this TRULY GIFTED PALMIST at once. She has helped THOUSANDS—why not you?

She not only tells you what your life has been, and will be, but how to change your bad conditions to those of SUCCESS, JOY and HAPPINESS. Thousands of people today are failures simply because they can not see for themselves or are not following the right TRADE or PROFESSION. MME. MEMBRANCE has made a life study of this and she is now ready to advise you how to make a success of your life. ALL READINGS CONFIDENTIAL. Office Hours: 9 A. M. to 9 P. M. 717 H ST. NE., NEAR 8TH.

29 Years' Successful Practice in Washington

Martha Spencer

THE ADVICE OF A TRUE, RELIABLE READER IS ABSOLUTELY NECESSARY AND VALUABLE AT THIS TIME OF WORRY AND DEPRESSION. MY MANY YEARS OF EXPERIENCE AND HONORABLE DEALINGS IN WASHINGTON SHOULD GIVE YOU A FEELING OF GENUINE CONFIDENCE IN ALL I AM ABLE TO ADVISE AND HELP YOU WITH. WITHOUT A QUESTION I WILL TELL YOU THE OBJECT OF YOUR CALL, NAMES OF FRIENDS, RELATIVES AND ACTUAL FACTS CONCERNING YOUR LIFE AND CIRCUMSTANCES WHICH YOU KNOW TO BE ABSOLUTELY TRUE. PERFECT SATISFACTION OR NO FEE.

924 14th St. N.W.

Cut this out for future success & reference.

30 Years' Continuous License 29 YEARS ON 14TH ST., WASH., D. C.

CARLETTA Astrological Psychologist

MANY YEARS LONGER THAN ANY THAT ARE HERE AT THE PRESENT TIME. NEVER MET YOU. TELLS YOUR NAME. IMMEDIATELY TELLS OBJECT OF CALL. NAMES OF FRIENDS, SWEETHEART, HUSBAND, WIFE, IF TRUE OR FALSE. How to OVERCOME YOUR ENEMIES. How to obtain, how to regain and how to retain THE LOVE, THE AFFECTION, THE ESTEEM of THE ONE YOU LOVE; in fact, how to MAKE THE ONE YOU LOVE LOVE YOU. Who and when you will marry if ever. CARLETTA may be consulted on all matters of human interest—LOVE, COURTSHIP, MARRIAGE, DIVORCE, BUSINESS, REAL ESTATE, SPECULATION, INVESTMENTS OF ALL KINDS, OCCUPATION or PROFESSION best suited for, CHANGES AND TRAVEL, HOW TO OBTAIN FUTURE SUCCESS AND HAPPINESS.

SPECIAL CONSULTATION

922 14th St. OVER CLAFLIN'S OPTICAL STORE

SPIRITUALISTS 5

DR. JANE COATES. READINGS BY APPOINTMENT. 1473 MERIDIAN PL. NW. CALL COL. 4373 FROM 9 TO 4. AFTER 4, COL. 6227.

AUTO PAINTING—Plating 11

WE'LL make YOUR AUTO look like NEW; 2 tones, $15; 3 to 6 coats, $20 and $25. See our work. 1231 20th st. nw.

WANTED—AUTOMOBILES 13

FORD or Chevrolet coupe, coach or sedan; 1928 or 1929; must be cheap for cash; state price and condition. Box 291, Washington Post.

WE buy any make car; highest prices paid. The Auto Mart, 1318 14th st. nw. North 8127. Open evenings and Sundays.

CASH FOR YOUR CAR

Without a doubt I pay highest price. If your car is not paid for, will pay your undue balance, give you the difference in cash. No delays. Drive to 1729 14th st. nw.

SEE MR. BARNES

HELP WANTED—FEMALE 17

CORPORATION has opening for well educated woman, willing to assume responsibility. Salary, $1,200. Box 239, Washington Post.

EARN $2 an hour easily; full or spare time; selling playing cards; our exclusive designs and personal initial cards in big demand; amazingly low factory prices; friends, neighbors, clubs buy on sight; no experience needed; beautiful samples free. Chicago Playing Card Co., Dept. AF, 1039-W 35th, Chicago.

EARN $25 weekly and up showing new line of spring and summer dresses; steady work in your own community; we show you how. Write Sedler Frocks, Dept. A-11, Cincinnati, Ohio.

NOTICE — Why be unemployed? Learn shorthand, typewriting, English, spelling; new, easy methods; average time 2-6 mos. Position guaranteed graduates. Classes limited; start today. Boyd's, 1333 F st. Nat. 2340.

HELP WANTED—FEMALE 17

SALESLADIES—Experienced; for a new revolutionary device indispensable in most every home; no competition; pays sufficiently to those who have confidence in their ability to make good; a wonderful opportunity for sales supervisors. Apply between 2 and 4 p. m., Monday, 917 District Natl. Bldg.

SALESLADIES—Publicity work in connection with one of Washington's leading beauty parlors. Call Monday, 216 Maryland Bldg., 1410 H st. nw.

SPECIAL WORK FOR MARRIED WOMEN demonstrating amazing spring styles. Start at about $16 weekly. No experience or investment. Not house to house. Write fully. Harford Frocks, Dept. B-3374, Indianapolis.

$42.50 WEEKLY and stunning dresses free; show glorious "Pic-Wic" dresses to friends, neighbors; experience unnecessary; beautiful outfit free. Pickwick, Dept. 2626, Fort Wayne, Ind.

COUNTERGIRLS AND WAITRESSES. Some willing to leave city. EMPLOYMENT SERVICE, 1406 G st. nw.

ATTRACTIVE YOUNG GIRLS

A limited number between 18 and 25 for special work for coming convention. Apply room 504, Albee Bldg., between 12 and 1 p. m. only.

HELP WANTED—MALE 18

CHAUFFEURS—To drive Security cabs; good proposition. Apply 801 H st. nw.

EARN $5 or more profit a day selling "Owl Eyes." A new patent controlled by a well rated 40-year-old manufacturing concern. The best and simplest antiglare device yet developed; no bulb or bulb attachments; first cost only cost. Adds to beauty of car. First announcement. Write at once. Dept. C., Box H., Coraopolis, Pa.

MEN—Four; to sell goods on trains; must be hustlers; small cash security and blue suit required. Apply to the Union News Co. Office, Union Station, East Basement.

SALESMEN—To take over sales route; those with laundry or insurance experience preferable. Apply at once, 609, 1319 F st. nw.

SPECIALTY SALESMEN (5), with cars; good proposition; season just opening; good leads furnished; a nationally known product. Phone for appointment. Adams 7671.

TEACHERS—Gregg shorthand, typewriting, bookkeeping; immediately. Boyd Service, 1333 F st. nw.

1,000 BUSINESS CARDS, $1.50, including genuine leather card case; 33⅓% commission; no investment; outfit free. U. S. Business Card, 480-H Canal st. New York.

A NEW FIELD OPENS.

Monday morning we will start in cooperation with the General Electric Company a compaign to establish marketing methods for a new and different General Electric product, the new FLAT PLATE IRONER.

Three men will be selected for this work—men who are looking for a brand-new field with real opportunity and are willing to study and work to realize it.

Those selected will be given a thorough training under the personal supervision of an expert in this new line.

Men with confidence in their own ability will do well to investigate this opening.

Please call Monday morning. NATIONAL ELECTRICAL SUPPLY COMPANY, 4th floor, 1330 New York ave. nw. Ask for Mr. Pohlmann.

WE ARE ADDING A FLEET OF NEW CARS

Making available positions for good, reliable drivers with the

CITY CAB CORPORATION

141 12th St. N.E.

HELP—Male and Female 19

WANTED—Men and women to sell bldg. lots, including 1 to 5 acres; also large tracts of acreage for subdivision; also to rent and sell houses and bungalows. We own the properties; will furnish leads. Must have automobile. Fulton R. Gordon, 1427 Eye st. nw. District 5231.

WANTED men and women to sell ½-acre, acre and 5-acre lots; nearby D. C.; also to rent and sell houses and bungalows. Must have automobile and work on profit-sharing plan. Full cooperation and leads. Fulton R Gordon, 1427 Eye st. nw. Dis. 5231.

SALESMEN—AGENTS 20

BIG PAY giving away shirts, ties, hosiery, underwear; smashing free offers win orders; samples free. Write Carlton Mills, Manufacturers, 81-TS, 5th ave., New York.

SALESMEN—Every car owner's necessity; 2 sales daily easily earns $40 weekly; write quick for details. Lee Manufacturing Co., 513-B, Exchange Bldg., Denver, Colo.

SHAMMY SHINER polishing cloth; washable; for silver and other metals; no liquids, pastes, powders needed; 100% profit; write for particulars. Economy Polisher Co., 118 Spring st., New York.

LEADING TAILORING FIRM ANNOUNCES NEW LINE

All-wool, 2-pants suits, topcoats as low as $17.50; your profit $5; many repeats; union made; $25,000 guarantee; bonus sample suit; De Luxe outfit clinches sales; sent free. Williams Bros., 879 Broadway, Dept. KY-10, New York.

SITUATIONS—FEMALE 21

AUDITOR, accountant or clerk; efficient and responsible; experienced; refs; available immediately. Adams 2852.

COLORED girl, mornings or evenings; best of refs. Col. 8892.

GRADUATE nurse desires position in physician's or dentist's office; experienced in typing and bookkeeping; best refs. Miss Longfellow, Met. 0540, Apt. 201.

PRACTICAL nurse, white, unincumbered, desires work; reasonable. Call Miss Harwood, Met. 2140.

PERSONS advertising for "Situations Wanted" are warned to exercise careful investigation of persons offering positions where cash deposits are required to secure employment.

SITUATIONS—MALE 22

BARBER—Young, steady worker, wishes position; references. Box 288, Washington Post.

CHAFFEUR—White, single; 12 years' experience private family; best refs.; willing to travel; European experience. Met. 0473.

FILIPINO — Butler, houseman, gardener; experienced; also can wait on table; wants work in private family; refs. Address Box 296, Washington Post.

POSITION as buyer for hotel, hospital or apt. manager; refs. Write Box 289, Washington Post.

SITUATIONS—Male—Female 23

FIRST-CLASS cook and g. h. w.; best refs.; also other reliable help. Christian Woman's Emp. Exch., 1331 U st.; North 9011.

BUSINESS OPPORTUNITIES 24

A PARTNER is wanted with $10,000 to join advertiser in further development of an exceptional business, with unlimited possibilities; money can be withdrawn and interest retained in a reasonable time. Address Box 260, Washington Post.

CHARTERS—Delaware; best, cheapest; granted day received; free forms. Colonial Charter Co., Wilmington, Del.

DISTRIBUTORS — Exclusive marketing privileges to live, responsible firm or person for patented portable fire escape. Address Saf-a-Scape Sales Co., 4707 Liberty Heights ave., Baltimore, Md.

FINANCIAL institution, with executive office in Washington, can use additional capital for expansion; business is safe and profitable; full particulars on request. Write Box 240, Washington Post.

NATIONALLY known radio manufacturer bringing out entirely new idea wants to establish branch office in Washington area, selling on time payments direct to consumer; prefers to take over established refrigeration or vacuum cleaner organization if possible; rare opportunity. Write, giving complete details, Box 292, Washington Post.

VENDING MACHINE route; small investment; popular, legal machines. Box 259, Washington Post.

WILL sell block of bank stock and royalties stock at a sacrifice. Call or write Park Lane, Apt. 14.

REAL ESTATE LOANS 27

FIRST AND SECOND TRUST LOANS. C. F. WARING. 1416 F ST. NW. National 9172.

INSTRUCTION COURSES 29

Private Lessons—Mathematics, sciences, languages. Cornell graduate. $1. Albert Jonas, 1408 Hopkins st. nw., near 20th and P.

INSTRUCTION COURSES 29

CONTRACT BRIDGE—Culbertson system; beginners or advanced; individual and class instruction, including rules, etiquette, bidding, plays, &c. Call Met. 0540, Apt. 904, between 10 a. m. and 5.

FRENCH.

By graduate Parisian lady; rapid progress; moderate terms; conversational method. 908 14th st. nw. Metropolitan 1832.

DOGS—CATS—PETS 31

PROTECT your home and child with the faithful chow. Who meddles where the chow presides? Male pups on hand. C. C. Middlebrook, Dahlgren, Va.

MISCELLANEOUS for SALE 35

ANTIQUE DESKS, chest of drawers, mirror, whatnot, Oriental rugs, secretary, vanity, bookcase, table, cabinet. GE. 1584.

CORD WOOD for sale; cut any length; delivered and put away, $15 per cord. Telephone North 0534.

DIAMOND—Solitaire; 1 kt.; perfect; cost $600; will sell $150. Box 294, Washington Post.

DIAMOND RING—Solitaire diamond ring; weight about 1 carat; must be sold at once. $110. Kahn Optical Co., 617 7th st. nw.

DIAMOND RING — $450 gorgeous solitaire diamond engagement ring; platinum diamond mounting; bargain, $250 Kahn Optical Co., 617 7th st. nw.

DIAMOND RING—Blue-white solitaire diamond ring, 2¾ carats; cost originally $800; will sacrifice, $490. Kahn Optical Co., 617 7th st. nw.

DIAMOND—Solitaire; 2 kt.; set in white gold; white; perfect; cost $800; will sell $250. Box 293, Washington Post.

DIAMOND—1⅛ kt.; white; perfect; pawned $225; ticket $50; set in diamond platinum mounting. Box 255, Washington Post.

EVENING GOWN—Black; lace and chiffon; size 38; cost $75; sell $10. Dec. 3313.

PIANO—Upright, $50; also davenport, $12; dishes, $4; misc. goods; bargain for quick sale. Clev. 6264-J.

RING—$125 blue-white solitaire diamond ring; must sacrifice, $65. Kahn Optical Co., 617 7th st. nw.

RUMMAGE—CLOTHING; ALL KINDS. Private party, 715 Lawrence ne.; DE. 4512.

SAXOPHONE—Conn C Melody; perfect condition. 4110 4th st. nw.; Ad. 8689-J.

SEWING MACHINE—Singer, port., elec.; complete with all att.; guar.; $35. 1307 Conn. ave.

SEWING MACHINES reconditioned, drophead treadles, mostly Singers and Whites, some as low as $5.95. 800 H st. nw.

WALL CASE—10-ft., tobacco; 2 floor cases. 1627 Conn. ave.; North 6712.

WATCH—$60 Hamilton 21-jewel, open-face watch; $25. Kahn Optical Co., 617 7th st. nw.

WASHING MACHINE—Conlon, hold heat, double-top washer. Only $69.50; terms to suit your convenience. Compare with any washer selling under $125 and be convinced that it has no equal. Phone Nat. 8206 for free demonstration. Barber & Ross, 11th and G sts. nw.

WANTED—MISCELLANEOUS 36

BOOKS—All kinds / Bring them or call Met. 5415 Pearlman's, 933 G nw.

CLOTHES, shoes and furniture for rummage sale; I buy anything. Met. 3508.

FURNITURE of all kinds; will pay full cash value; courteous service. Call Gilbert. Nat. 3866; evenings, Col. 4897.

FURNITURE — Absolutely highest cash price, paid for used furniture, rugs, bric-a-brac. Call Murray, be convinced. ME. 6002.

GRAND PIANO—Good Knabe or Stienway grand; must be cheap for cash; describe fully. Box 261, Washington Post.

GOLD, SILVER, WATCHES, DIAMONDS and old jewelry needed for our mfg. dept. SELINGER'S Full Cash Value Paid 818 F STREET

ROOMS—FURNISHED 42

ARIZONA HOTEL—310 C st. nw., block off Pa. ave.; neatly furnished rooms; lobby; 3 baths on each floor; shower bath; continuous hot water; $4 week up; transients, 75c to $1.

ATTRACTIVE master bedroom; 3 exposures; private bath; garage; private, detached home; bus one block. 4500 17th st. nw.

ATTRACTIVE front double room in physician's quiet home; reasonable; every convenience. 1747 P st. nw.

B ST. SW., 942—Single rm.; well furnished; $3 week; 2 light well-furn. l. h. k. rooms; rent reas.; walking distance downtown, Government bldgs.

BELMONT RD. NW., 1816 — Attractive sunny rooms, adj. bath; permanent or transient; $4.50 and $5. Col. 6304-J.

BELMONT ST. NW., 1455—Two large, connecting rooms, private bath; elec., telephone extension; instant h. w.; $32; will rent separately. Col. 3433.

CALIFORNIA ST., 1817—Bright, front room; for 1 or 2; near car lines, schools; free phone service. Pot. 5834.

CALVERT ST. NW., 1939—Near Shoreham Hotel. Sunny, large room, $7; also single, $8; light housekeeping; hot water.

CALVERT ST. NW., 1939—Near Shoreham Hotel. Large, sunny rm., $7; single rm., $5; hot water; l. h. k. if desired.

CAPITOL HILL—704 A st. se. South front; fine home; every convenience.

CENTRAL—Unusually desirable front room (fireplace); large closets; well furnished; also living room (fireplace); sun room; or entire floor; cont. h. w.; references. 1626 17th.

CENTRAL—Unusually desirable front room (fireplace); large closets; well furnished; also living room (fireplace); sunroom; or entire floor; cont. h. w.; refs. 1626 17th st. nw.

COLORED—1603 S st. nw. Large, bright room; for couple; plenty heat, h. water; use kitchen; reasonable; apply a. m.

COLUMBIA RD., 1425 — Spacious southern-exposure room with bath; for one refined gentleman.

COL. RD. NW., 1736—Apt. 102. Large, delightful room; in refined home; for office woman; privileges; $20. Col. 8099.

DELAFIELD PL. NW., 461—Beautiful front corner room; attractively furnished; next bath; southern exposure. Col. 1547.

DOWNTOWN — Clean, comfortable, well-furnished bedroom, kitchen; refined man; bath shared with one; quiet, home-like rooms. 1717 De Sales.

DOWNTOWN—409 G st. nw. Nice rooms; also apts.; running hot and cold water in rooms; reasonable.

DOWNTOWN—1220 G st. nw. Best furnished and heated rooms in city; by the day or week; cooking privileges. Nat. 2154.

DOWNTOWN—1111 11th st. nw. Clean single and double rooms; continuous hot water; $3.50 up.

DOWNTOWN—14th st. nw., 1101; beautifully furnished, reasonable for permanently employed; refined only.

EUCLID ST. NW., 1348—Apt. 21. Large, bright front rm.; by week or month; cheap; also small room.

EYE ST. NE., 1307—Nicely furnished rm.; for gentleman; southern exposure; $15 month. Linc. 9812-W.

EYE ST. NW., 1332—Double room, southern exposure; all conveniences to make it homelike. Apply apartment 36.

EYE ST. NW., 1539, Apt. 4—Large front room, next bath; ideal location; every convenience; reasonable.

EYE ST. NW., 2013—Small, newly decorated room, next to bath; continuous hot water; private home; central; gentleman.

FAIRMONT ST. NW., 1304—Attractive south room; adjoins bath; single or double, with twin beds; modern home; ladies; $20 month. Adams 3449.

HARVARD ST. NW., 1358—Large front room; for 1 or 2 employed; abundant heat; lavatory; home comforts. Adams 1232.

HARVARD ST. NW., 1645—Desirable double room; 2d floor; next to bath; shower; quiet, strictly private home; convenient to cars and buses; references.

HOBART ST. NW., 1604—Single front room, $3.50; room with sleeping porch, semiprivate bath, $5; gentlemen. Ad. 2941-J.

LAMONT ST. NW., 1841—Large, attractive room, with porch; owner's home; modern. Telephone Adams 1597.

LAMONT ST. NW., 1834—Newly decorated, well-furnished room; near bath; private family; home privileges; convenient transportation.

M ST. NW., 1110—Freshly renovated; quiet; southern exposure; employed persons preferred; $3 weekly.

M ST. NW., 941—2 large well-heated housekeeping rooms, 2d floor front; reasonable; references.

MASS. AVE. NW., 921—Large front room; 1 or 2 gentlemen of quiet habits preferred; reasonable.

MASS. AVE. NW., 1625—Nicely furnished rooms, home-cooked meals; home privileges; $40 per month; ladies. Dec. 0632.

N ST. NW., 1426—Single rm., $12; large rm., attractively furn., twin beds; h.-w. ht., elec., c. h. w.; owner; garage.

N ST. NW., 1434—Double room next to bath, front, southern exposure; reasonable.

N ST. NW., 1428—Rooms, well furnished; also one room with kitchen; for refined couple in French family.

NEAR DUPONT CIRCLE—Nicely furnished room; next bath; twin beds; housekeeping; one, $25; two, terms. Pot. 5132.

N. H. AVE. NW., 1824—Nicely furnished front room; 2d-floor front; next bath; large and comfortable; for 2 or 3; also single room; reasonable; privileges. Decatur 5814.

NEW YORK CITY—New York Herald Tribune personally inspects Manhattan rooms before accepting advertisements. It offers its free room bureau service to anyone planning to come to New York.

SPECIAL USED CAR VALUES OF RELIABLE DEALERS

ARE OFFERED ON THIS PAGE

BUICK Demonstrator, 1931—67. Sold for $1,550; now $1,175; looks and runs like new; new-car guarantee; terms or trade. STANLEY HORNER, INC., 1015 14TH ST. NW. NATIONAL 5800.

WHIPPET FOUR 4-DOOR SEDAN, 1931—A-1 condition; must sell at once; $195. 1733 P st. nw. North 1898

ROOMS—FURNISHED 42

O ST. NW., 1223—Two single rooms; 2d floor; near bath; for gentlemen; nicely furnished; large closets.

PARK RD., 1827—Very large double rm.; beautifully furnished; private bath; another with semiprivate bath. Col. 10322.

PARK RD., 1306—Newly decorated and newly furnished room; 2 exposures; closet; next bath; inst. h. w.; convenient neighborhood; $18.

PARKWOOD PL. NW., 1336—Large corner room, $20.00; also large room with sleeping porch. Garage, $5.00. Adams 9738-J.

P ST. NW., 461—Large room next to bath, suitable for 2; $4 weekly; single, $2.50 week; gentlemen (white). After 3.

QUE ST. NW., 1741—3 large double rooms, 2d floor; $10, $8, $7 a week; all modern improvements.

R ST. NE., 18—Large front bed-living rm.; 2d floor; near bath; in nice home; to couple or lady; board if desired.

RIGGS PL. NW., 1817—Rooms, $2.50 up; l. h. k. rooms, $6.50. North 9579.

RIGGS PL. NW., 1715—Private home; desirable room; semiprivate bath adjoining; women only; $35 mo. North 2742.

RITTENHOUSE ST. NW., 606—Comfortable front room; reas.; breakfast if desired. Phone Georgia 0660

STUDIO—Charming top floor, 1 r., k., b., sleeping porches; unique, cozy, cheery; unusual, quiet, privacy; refined adults. 1633 Q.

THE VIRGINIA, 2120 G nw.—Attractive room; near Govt. depts.; $5; transients. 1022 17th NW.—Room with and without kitchenette, $3.50-$6.50; transients.

THE LYTELLE—1913 Pa. ave. nw. Beautifully fur. rooms; southern exposure; couple or gentlemen. Met. 8106.

THOMAS CIRCLE, 1332 Mass. ave., apt. 86—Attractive, sunny, warm; reasonable to refined people. Double, single. ME. 4428.

10TH ST. NW., 3512—Nicely furnished room for light housekeeping, $5 week. Adams 6232.

12TH ST. NW., 1242—Large room; next to bath; $4 week; small front room, $3; convenient to downtown.

17TH ST. NE., 16, APT. 28—One, in private apt.; next to bath; use of kitchenette if desired; lady only.

1713 18TH ST. NW.—2d-floor front single or double room; meals if desired; use phone; reasonable.

1713 18TH ST. NW.—2d-floor front single or double room; meals if desired; use phone; reasonable.

18TH ST. NW., 1208—Large rm., twin beds; open fireplace; downtown location; facing Conn. ave. at M st.; $30; refs.

18TH ST. NW., 2318—Attractively furnished single and double rooms; also housekeeping rooms; reasonable.

18TH ST. NW., 418—Clean, warm, single or double room; second floor, adj. bath; $4 single, $5 double.

1804 RIGGS PL., near Dupont Circle—Attractive front room, four windows, new bed, adjoining bath; family quiet; homelike; for couple or single; reasonable rate

1834 COLUMBIA RD. NW.—1st-floor front large bed-living rm.; attrac. furn.; Murphy bed, piano; steam ht., inst. h. w.; gentleman; $25.

22D ST. NE., 3714—Choice of attractive front or back rooms; plenty hot water; conven. to transportation. Dec. 5581-J.

3455 HOLMEAD PL NW.—2d floor, next to bath; a. m. i.; $15; also large front room; 2 gentlemen; $25; near 14th and Park rd.

3204 18TH ST. NW.—Near Park road. Large, attractive 2d-floor front room; twin beds; also small room; semiprivate bath.

EXCLUSIVE CLUB FOR GIRLS. Students or young business women. 1772 Mass. ave. nw. North 7967.

OVERLOOKING LOGAN CIRCLE. 1511 13th st. nw. Well-kept, quiet home; large front rm.; twin beds; single, $12 up.

MERRILL MANSIONS. 1361 Fairmont st. nw., top of hill; 14th st. car line; nice suites, bath kitchenette; $10-$18 wk.; rms., $7-10 wk.; day rates.

THE MANCHESTER

1426 M ST. NW.—DECATUR 0410. Rooms with bath, maid service and elevator from $40 up, for two.

ROOMS—UNFURNISHED 43

G ST. NW., 1723—Apt. 40. Unfurnished room in bachelor apt.; desirable, inexpensive; Sunday and evenings.

Furnished or Unfurnished 44

CALVERT ST., 1843—Owner will rent to desirable couple 3d floor, with privileges of 1st floor if desired. Col. 4741. No. 108.

5TH ST. NE., 624—2 or 3 rooms; sink; porch and garage; l. h. k.; near 2 car lines and bus.

ROOM and BOARD 45

CHEVY CHASE—Residence, adj. Conn. ave.; accommodations for a few people in handsomely appointed home, with phone and home privileges; abundant table. 3750 Oliver st.

LOVELY warm bright front room for elderly or semi-invalid needing care of nurse. Free phone; elevator. Dist. 6717.

KILBOURNE PL. NW., 1706—Bet. Kenyon and Lamont. 2 attractive rms.; private home; modern conveniences. Col. 4993.

M ST. NW., 1709—Walking distance; comfortable home with Southern family; excellent meals; phone; reasonable.

MD. AVE. NE., 326—Large 2d-floor room, near bath; home cooking; near Capitol and Union Station; all conveniences.

MORRISON ST., 3733—In beautiful Chevy Chase, D. C. Single, double rms.; delicious meals; reas.; garage; phone.

R. I. AVE. NW., 1405—Large second floor front room; newly papered and painted; well heated; reasonable; home cooking.

S ST., 2006—Half block from Conn. ave.; comfortably furnished single room; excellent food; $40 monthly. Dec. 5804.

S ST. NW., 1919—2d-floor front; double; southern exposure; home privileges; excellent food; reasonable. Dec. 1909.

SCOTT HALL INN—1515 Mass. ave. nw. Lovely single, double rooms; shower bath; running water, steam heat; excellent meals; reasonable. Come see us.

11TH ST. NW., 1113—Single and double front rooms; good meals; satisfaction guaranteed; come to see us. Met. 9882.

13TH ST. NW., 2629—Lovely room; single or double; in private home of young couple; $10 week; semiprivate bath; delicious meals.

16TH ST. NW., 3320—Large room, with private bath; single rooms; excellent meals; near cars; reasonable.

16TH ST. NW., 3320—Large room, with private bath; single rooms; excellent meals; near cars; reasonable. Col 9632.

SCOTT INN, 1333 K ST. NW. Beautifully located; near downtown business and theaters; double and single rms., with excellent home-cooked meals.

HOUSES—Rent—Furnished 57

ATTRACTIVE, completely furnished house, April to Nov.; terms very reasonable; 3019 Cambridge pl. nw.; Pot. 6304.

WHEN you are buying or renting a home (or apartment), look for the General Electric All-Steel Refrigerator.

HOUSES—Rent—Unfurnished 58

CHEVY CHASE, D. C.—10 rms., 3 ba. brick; 2-car gar.; near Rock Creek Park; $110; also 6 rms., ba., 2-story brick bungalow; $80. Fulton R Gordon 1427 Eye st. nw. Dis. 5231. Even. Clev. 4733.

CHEVY CHASE, D. C.—Modern, detached; 6 rooms; near Conn. ave., schools and churches; $75. G. B. Likens, Pot. 5837.

WHEN you are buying or renting a home (or apartment), look for the General Electric All-Steel Refrigerator.

WANTED—TO RENT 65

YOUNG lady, college graduate, employed, desires room in apt. with private family; located vicinity Conn. Ave. Bridge or 2400 16th st. Address Box 276, Washington Post.

BUSINESS PROPERTY—Sale 67

WHEN you are buying or renting a home (or apartment), look for the General Electric All-Steel Refrigerator.

HOUSES for SALE 68

CHEVY CHASE, D. C.—All-brick, nearly completed; 4 bedrooms, 2 ba., 2-car gar.; $11,750; no trades; priced to sell quick. Clev. 4733.

BUICK 1928 MASTER BROUGHAM. Sedan; fine appearance; especially equipped; 6 tires, fender wells, trunk, &c.; in excellent mechanical condition; reduced to $415; terms and trade. FRED N. WINDRIDGE, "BUICK DEALER." Rosslyn, Va. West 1837.

BUICKS Exceptional values in fine resale cars; large selection in body styles. EMERSON & ORME, 17TH AND M STS. NW.

CHEVROLET—Coach, late '30. De luxe wire wheels; dark blue Duco; guaranteed throughout; consider trade; bargain. Lincoln 4700-J.

CHEVROLET 1931 Standard Coach, finish in a beautiful dark green; run only 6,000 miles and a real bargain for my price of only .... $425 CALL MR. WISE. North 9600.

CHEVROLET—1930 sedan; newly painted; very good condition throughout, $195. 1416 North Capitol st. North 6641.

CHEVROLET—1927 coach. Splendid condition throughout; will sell for $75; only $25 down and $10 monthly. 2752 Woodley pl. nw.; Col. 1245.

CHEVROLET 1931 COACH. Spotless upholstery, unmarred finish; excellent mechanical condition with good tires; reduced to $415. FRED N. WINDRIDGE, "BUICK DEALER." Rosslyn, Va. West 1837.

CHRYSLER 1929. That famous 75 model four door sedan. Don't delay your purchase any longer for values like this can't be beat. Buy this today and save at least $200. Terms. .... $495 GRAHAM MOTOR SALES, INC., 1526 14th St. NW. Pot. 0772.

CHRYSLER Sport Sedan in the best of condition throughout. New Russian brown color, with Pekin orange stripe; will sacrifice for $189, on terms. NOLAN MOTOR CO. 1111 Eighteenth St. N.W.

DE SOTO 1931 8-Cylinder Sport Coupe. With trunk, fender wells, chrome tire covers. You will find it hard to believe that this is not a new car. Terms if desired. .... $545 GRAHAM MOTOR SALES, INC., 1526 14th St. NW. Pot. 0772.

ESSEX 1929 Second Series Coach. It would be hard to describe this car in cold type. If it wasn't for the slight changes in the new models you would take it for a new car. Clean as a pin. .... $195 GRAHAM MOTOR SALES, INC., 1526 14th St. NW. Pot. 0772.

People who can afford to buy new CADILLAC and LA SALLE cars turn in good used cars. Kempton-Cadillac has "another you can not afford to miss." 1930 NASH COUPE. 1138 Conn. Ave.

FORD Latest 1931 Sport Deluxe Roadster, Royalist series, black with green stripe; will guarantee same as a new car. Only $375, on terms. NOLAN MOTOR CO. 1111 Eighteenth St. N.W.

We Have Reduced These Cars From $25 to $150

Will Give Liberal Terms Your Old Car in Trade

1930 Packard Sedan, 7-pass. (6 ww.)	$1,500
1928 Chrysler "52" Coach	195
1929 Essex Sport Coupe	250
1930 Plymouth Roadster (2)	275
1928 Chrysler "62" Coach	275
1929 Plymouth Coach	225
1928 Nash Advance Sedan (6 ww.)	275
1929 Durant Sedan	325
1928 Buick Standard Coupe	350
1929 Pontiac Coupe	275
1929 Oakland Sedan	345
1929 Chrysler "75" Sport Roadster (5 ww.)	595
1928 Chrysler "52" Roadster	125
1925 Buick 4-pass. Coupe	125
1929 Plymouth Sport Coupe	250
1930 Chevrolet Sport Roadster (6 ww.)	295
1930 Ford Town Sedan	315
1928 Chrysler "72" Spt. Rdstr.	295
1929 Ford Town Car (taxi)	225
1928 Cadillac 341 5-pass. Coupe	850
1929 Chrysler "75" Con. Coupe (6 ww.)	595
1925 Chrysler "70" Sedan	50
1929 Whippet Roadster	165
1928 Dodge Cabriolet	150
1930 Ford Coupe	300
1929 Chrysler "65" Coach	350
1927 Chrysler "70" Brougham	250
1929 Oakland Con. Sedan (6ww.)	395
1927 Chevrolet Sedan	150
1925 Chrysler "70" Sedan	25
1931 Ford Sport Rdstr.	350
1931 Ford Town Sedan	375
1928 Chrysler, 4-pass. Coupe	325
1929 Oldsmobile Coach	350
1929 Chevrolet Coach	250

Skinker Motor Co.

1216 20th St. N.W.

Dec. 4640

Prices Sacrificed on all Used Cars

$79 Nothing More to Pay

'26 Hudson Coach
'26 Chevrolet Sedan
'27 Dodge Coupe
"61" Cadillac 5-pass. Coupe
'26 Chevrolet Coach
'26 Buick Sedan
'27 Buick 5-pass. Coupe
'26 Buick Sport Roadster
'26 Hudson Sedan
'27 Whippet Coupe
'27 Chevrolet Sedan
'26 Dodge Taxi

These cars can be bought for $23 down.

DONOHOE

Chevrolet, Inc.

1620 M St. N.W. Dec. 3900

BUICK

Buick 1931 8-Cylinder Sport Coupe—Rumble seat, very attractive in blue duco; complete in appointments and performance. Priced at $825

Packard 1928 Club Sedan—Finished in blue duco, good tires all around, roomy interior, nicely upholstered; smooth powerful motor. Only $650

Buick 1928 4-Door Sedan—One of those popular models in green duco; upholstery, body finish and tires excellent. Priced at $395

Buick 1931 Sport Roadster,	$895
Buick 1929 Master Sedan	595
Buick 1926 4-door Sedan	195
Olds 1929 Coach	395
Nash 1929 Adv. 6 Coupe	595
Nash 1929 Spt. 6 Coach	495
Ford 1930 Coupe	325
Buick 1925 Coupe	125
Buick 1929 Coupe	595

EASY TERMS

EMERSON & ORME

17th and M Sts. N.W.

PRICES ARE LOWER AT R. L. Taylor Motor Co.

—USED CAR DEPTS.—

1901 14th N.W. 1835 14th N.W.

Look At These

'28 ESSEX COACH $99.00

'28 WHIPPET COACH $99.00

'29 PONTIAC COACH $79.00 DOWN

And These—Nothing Over $100.00

CHEVROLET COACHES, COUPES, TOURINGS AND ROADSTERS—$39.00 UP

DODGE COUPE—$99.00

SEE OUR DISPLAY OF LATE MODEL CHEVROLETS AND FORDS

FORD 1929 two-door Sedan, all new Firestone tires, finish in a beautiful blue Duco, with white stripe; for only $[illegible], on terms. NOLAN MOTOR CO. 1111 EIGHTEENTH ST. N.W.

FORD 1930 two-door, excellent condition throughout, finish like new, motor A1, and backed by our guarantee. Only .... $285 DONOHOE CHEVROLET, INC., 1000 CONN. AVE. AT K. NAT. 3953.

FORD 1929 Roadster, dark blue with red wire wheels, in the best of condition. A real bargain. $149, terms. NOLAN MOTOR CO. 1111 Eighteenth St. N.W.

FORD 1930 Sport Coupe, with rumble seat. Here's an outstanding value in a low priced, economical car. It has been very well cared for and looks as good as any 1932 model. Terms and a year to pay .... $295 GRAHAM MOTOR SALES, INC., 1526 14th St. NW. Pot. 0772.

FORD 1930 Standard Coupe, dark blue with road cart red wheels; condition A-1. Only $80 down—one year to pay balance. This car also is guaranteed same as a new car. NOLAN MOTOR CO. 1111 Eighteenth St. N.W.

FORD 1930 TOWN SEDAN. Splendid mechanical condition and appearance, good tires, equipped with trunk, &c.; price reduced to $295, terms, trade. See Mr. Coleman. FRED N. WINDRIDGE, "BUICK DEALER." Rosslyn, Va. West 1837.

FORDS AND OTHER MAKES. SEE US FOR YOUR NEXT USED CAR. PARKWAY MOTORS, 3040 M ST. NW.

FORD 1929 Sport Coupe. Just been Duco-ed, pekinese gray, black stripe; party couldn't pay—will sacrifice for $179, on terms. NOLAN MOTOR CO., 1111 EIGHTEENTH ST. N.W.

GRAHAM 1932 Coupe. Practically a new car. Has been driven but a few thousand miles and is perfect both mechanically and in appearance. It will be hard to beat this bargain at this price.... $645 GRAHAM MOTOR SALES, INC., 1526 14th St. NW. Pot. 0772.

HUDSON Sport Brougham, finish in dark blue, five all new U. S. cord tires. A real buy for only $95, on terms. NOLAN MOTOR CO., 1111 EIGHTEENTH ST. N.W.

HUPMOBILE 1930 Custom Sedan. Fully equipped. Wire wheels. You won't get many buys like this one and we know we won't have to urge you to buy once you drive this splendid car.... $545 GRAHAM MOTOR SALES, INC., 1526 14th St. NW. Pot. 0772.

OLDSMOBILE 1929 Coupe. Equipped with 6 wire wheels. Here's a car that can't be matched for looks and performance and value at anywhere near this amazingly low price. See it today and convince yourself. Terms. $345 GRAHAM MOTOR SALES, INC., 1526 14th St. NW. Pot. 0772.

PRICES ARE DOWN TO NEW LOWS

ON OUR BIG VARIETY OF RECONDITIONED AUTOMOBILES.

We Know the Used Cars in Our Showroom Are Ready to Go Places Because They Are Reconditioned—We Know Every Price Is in Line With Our Slogan—"We Will Not Be Undersold on Used Cars"—Stop Using a Run-Down Car—Come in Now, Pick Out the Car You Have Always Wanted—We Are Listing a Few of Our Best Buys, But We Have Many to Choose From—If You Cannot Come in Just Phone Us About Any Car by Number and We Will Gladly Send It Out to Your House for a Demonstration—Decatur 3900.

ASK ABOUT OUR NO CASH DOWN PLAN

(215) 1931 ESSEX COACH

A beautiful car that will give you more satisfaction than a new car at this price.. What a buy for $475.

YOUR CAR OR $190 DOWN BALANCE $28.51 MONTHLY

(201) 1929 ESSEX SEDAN

Its famous Super-Six Motor is full of power. The paint and upholstery are in fine shape. New tires and battery—$295.

YOUR CAR OR $118 DOWN BALANCE $18.21 MONTHLY

(309) 1930 WILLYS SEDAN

5 wire wheels. Tires all good. Battery perfect. A good engine with quick acceleration. A very rare bargain—$350.

YOUR CAR OR $140 DOWN BALANCE $21.35 MONTHLY

(214) BUICK SEDAN

Original blue paint. New tires and new battery. Motor is in fine shape. Has lots of good miles left. Only $375.

YOUR CAR OR $150 DOWN BALANCE $22.76 MONTHLY

(302) 1930 FORD S. COUPE

Just right for summer. Just right for winter. Just right condition, and just the right price—$350.

YOUR CAR OR $140 DOWN BALANCE $21.35 MONTHLY

(308) 1928 HUDSON BR'G'M

The famous all steel body is quiet and comfortable. Has original finish in good condition. New tires and battery. Yours for $375.

YOUR CAR OR $150 DOWN BALANCE $22.76 MONTHLY

(310) 1929 CHEVROLET SED.

Just the car for a man who has a small family. A demonstration will prove the condition. Only $295.

YOUR CAR OR $118 DOWN BALANCE $18.21 MONTHLY

10-AUTOMOBILES-10 $100 OR LESS $100

These cars have all been thoroughly reconditioned and some have been newly painted. New batteries and are O.K.

REMEMBER, EVERY CAR IN GOOD CONDITION—RUNS LIKE NEW

OPEN EVENINGS **LAMBERT** OPEN SUNDAYS

"The House of Confidence"

14TH AND P STS. N.W. DECATUR 3900

ASK US ABOUT OUR USED CAR GUARANTEE

49.00 DOWN

	Per Month
1929—Ford Sport Roadster	$13.00
1929—Ford Sport Coupe	13.00
1929—Ford Standard Coupe	13.00
1929—Ford Tudor Sedan	13.00
1930—Ford Sport Roadster	22.00
1930—Ford Tudor Sedan	22.00
1931—Ford Sedan	39.00
1929—Whippet 2-Door	15.00
1927 Chrysler Sedan	13.00

NOLAN'S

1111 18th St. N.W.

People who can afford to buy new CADILLAC and LA SALLE cars turn in good used cars. Kempton-Cadillac has "another you can not afford to miss." 1930 HUPP SEDAN 1138 Conn. Ave.

HUPMOBILE 1929 Century Six Sedan, 6 wire wheels and trunk rack. One of the best cars on the used car market. Terms and trade at .... $495 WILLIAMS & BAKER, INC., 1507 14th st. nw. Pot. 6140.

OAKLAND Sport Roadster, latest 1928, finish in dark maroon, well fenders, trunk rack, many other extras. Only $189, on terms. NOLAN MOTOR CO. 1111 Eighteenth St. N.W.

OLDSMOBILES

50 FINE CARS $50 TO $500 TERMS

POHANKA SERVICE

1126 20th St. NW. Dec. 0206.

PLYMOUTH—1932 demonstrator, substantial discount; new car guarantee. Torrey Motors, 1623 L st. nw. "Plymouth Dealers."

People who can afford to buy new CADILLAC and LA SALLE cars turn in good used cars. Kempton-Cadillac has "another you can not afford to miss." 1930 LA SALLE 7-PASS SEDAN. 1138 Conn. Ave.

Fords! Fords! Fords!

CHOICE OF 100

ALL YEARS—ALL TYPES TRUCKS AND DELIVERIES

$19 UP

TERMS TO SUIT

OPEN SUNDAYS & EVENINGS

STEUART MOTOR CO.

6TH & NEW YORK AVE. N. W.

NAT. 3000.

WE OFFER

1931 Chevrolet Sedan	$450
1931 Ford Tudor Sedan	345
1930 Essex Sport Coach	335
Fords, Chevrolets & Other Makes,	$25 up.

UNITED MOTOR CO.

40 H St. N.E. Open Eves. Met. 8078.

Buick

1931 Buick 8 Mas. Victoria	$1,200
1931 Buick 8 Spt. Coupe	1,000
1931 Buick 8 Std. Sedan	900
1930 Buick Mas. Brougham	1,000
1930 Buick Mas. Sedan	900
1930 Buick Std. Spt. Coupe	800
1930 Buick Mas. 5-pas. Coupe	1,000
1930 Buick Std. Sedan Del.	775
1929 Buick Mas. 5-pas. Coupe	750
1929 Buick Mas. Sedan	750
1929 Buick Cl. Coupe Sedan	675
1928 Buick 7-pass. Sedan	375
1927 Buick Mas. Coupe	200
1926 Buick Mas. Sedan	100
1926 Buick Std. Sedan	100
1931 Chevrolet Coupe	475
1930 Chevrolet Sedan	365
1930 Chevrolet Coupe	365
1929 Chrysler 65 Spt. Rd.	425
1930 Dodge 6 Sedan	550
1931 Ford Fordor	350
1931 Ford Victoria	350
1930 Ford Fordor	325
1929 Ford Fordor	285
1930 Hudson 8 Coupe Del.	575
1928 Lincoln Limo	800
1930 Marquette Sedan	550
1930 Nash Sp. 6 Coupe	550
1930 Olds Sedan	575
1929 Olds Coupe	450
1928 Stude. Dict. Sedan	300
1928 Willys-K. 70 A Sedan	300

Stanley H. Horner Inc.

1015 14th St. N.W. Nat'l. 5800

1111 14th St. N.W. Nat'l. 7651

The Last Time ...TODAY...

Monday and Tuesday

Brimful of Final Windup Bargains Are Even Unbeatable!

This Sale Positively Ends Tuesday

PLAN NOW TO GET HERE—BUT HURRY

Prices Shattered NOW!

Is the time to buy that car

Plenty of real "Buys" still left but you better step on it to get them! Today Before it is too late!

FINAL CUTS!!

THANK YOU WASHINGTONIANS

for your splendid cooperation during this most unusual sale! We need not remind you that when you buy a USED CAR from us that our 20 years in business as one of Washington's most RELIABLE dealer is YOUR PROTECTION! If you haven't yet attended this sale—by all means DO SO TODAY!

Your Last Chance! Today, Monday or Tuesday

Terms to Suit Everyone

Open Today and Every Night Until 10 P. M.

H. B. Leary, Jr., & Bros.

Chrysler Distributors

1321-23 14th St. N.W.

1612-22 You St. N.W.

Washington, D. C.

Post Directory of the Capital's most desirable Apartments

HOUSES for SALE 68

CHEVY CHASE, D. C., Nevada ave., near Military rd., new nearly completed brick. 7 rms., 4 bedrooms, 2 ba., 2-car gar.; priced very low; no trades; $11,750. Clev. 4733.

DETACHED—Takoma Park, D. C., 847 Venable pl. nw. (off Piney Branch rd.). Brick and stucco; 6 rooms, bath, attic, 2 large porches; all hardwood floors; owner leaving city.

6-ROOM brick; modern improvements; $100 cash, $50 monthly. Pot. 2444-M.

WHEN you are buying or renting a home (or apartment), look for the General Electric All-Steel Refrigerator.

WHEN you are buying or renting a home (or apartment) look for the General Electric All-Steel Refrigerator.

CHEVY CHASE, MD.
$7,250.00
Located in a neighborhood of higher-priced homes; 6 rooms, bath, h.-w.h., elec., built-in garage; lot, 50x125 ft.
EXCEPTIONAL BUY.
Call Mr. Boaz, West 0692.

3902 INGOMAR ST.
Eight room detached house in the wooded section of Chevy Chase, wide Colonial porch—front and side—75 foot frontage; attractive view; servant's room; oil heat, electric refrigeration; beautifully landscaped; close to car and bus lines; especially attractive price. See your own broker or
FEDERAL AMERICAN CO.
619 14th St. N.W.
National 9666

LOTS for SALE 72

WILL SACRIFICE PRICE for quick sale; a desirable building lot for a fine home; 78 feet frontage. Call Owner, Columbia 5334.

FARMS—Land for Sale 74

(COLORED—Tobacco, poultry and stock farm, nearby Md.; valuable timber; 8 rms., ba. house; elec.; 2 barns; large hennery; tenant house; $7,750. No trades; $1,500 cash. Clev. 4733.

Big Free Catalog Farms
On macadam, edge town, 12 acres; only ½ mile depot; creek and spring water; good garden soil; 45 fruit trees; dandy 7-room house, barn and garage; $1,000 for all, part cash. Implements, lumber, stovewood included; picture page 71 Strouts Catalogue, describes 1,000 bargains, 1,000 pictures. Great savings at today's winter prices. STROUT AGENCY, 1422-M Land Title Bldg., Philadelphia, Pa.

SHORE PROPERTY—Sale 76

ATTRACTIVE, new, modern bungalow; on salt water; 30 miles from the District; finest fishing, boating and bathing; large hardwood shade trees; refined and restricted; priced for quick sale, $465; if you have $65 cash, call me up. Natl. 4955.

BEVERLY BEACH, MD.—4 and 5 room cottage; improved; water system; electricity; GREAT BARGAIN if sold at once; terms. W. U. Wiles, 112 Marshall ave., Brentwood, Md.; phone Greenwood 2378.

TWO CHOICE LOTS on salt water, 1 hour from the District; finest of fishing, boating and bathing; offered at $49 each; terms if desired. Phone Natl. 4955.

WANTED—REAL ESTATE 77

WILL PAY CASH for small houses, white or colored, regardless of condition. W. J. Callanan, 1427 I st. nw. Nat. 8971.

APARTMENTS—Furnished 50

AT 2721 ADAMS MILL ROAD—2 rooms, kitchen, dining alcove, bath; exclusively residential, but near 18th st. and Columbia rd. and convenient to car lines and stores; directly opposite entrance to park; everything furnished; Frigidaire on house current; price, $65; also furnished apartment with 2 bedrooms; available 15th.

DELIGHTFUL APT.—All outside rooms; 5 rooms, 2 baths; large porch; gas, electricity included; $175. Phone Col. 5668.

HAMILTON ST. NW., 921—2 clean, sunny, communicating front rooms; 2d floor; sink, gas, elec., dishes; R. $10 week. Ga. 1472.

M ST. NW., 1829—Two rooms and kitchenette, well furnished, $40 per mo. Call evenings or Sunday. Phone North 2263.

NEWLY decorated, sunny, 2 rms., kit. and bath; 2d fl.; twin beds; comp. furn.; unusual offer to refined adults; hot-water heat, all modern. Dec. 4030-J.

RAVENEL—1610 16th nw. Attractive 1 and 2 room, kit., bath, dining alcove; $60 to $100; elec. refrig.; res. mgr.

THE TERRACE, 3508 16TH ST. NW.—2 and 3 rooms, ktichenette and bath; including heat, electricity, gas; $50 mo.

WHEN you are buying or renting a home (or apartment), look for the General Electric All-Steel Refrigerator.

1402 M ST. NW.—Attractively furnished 4-room apt., with kitchen and bath; $75, includes elec and gas. See janitor.

16TH ST. HEIGHTS—Beautiful, detached private home; entire 2d-floor private apt.; elec. refrig.; ideal home; $100. Georgia 4044.

WE PLACE YOU FREE.
Furn. and unfurn. apts. and houses.
NATIONAL RENTAL SERVICE.
1427 Eye st. nw. Ad. 0577, Dist. 6768.

RUTLAND COURTS
1725 17TH ST. NW.
One room and bath, only $35.

3432 CONN. AVE. N.W.
Cleveland Park. Modern apartment of 2 splendid rooms, kit., bath, completely and attractively furnished with radio, piano, etc., $67.50. Electric refrigeration.
BOSS & PHELPS
1417 K St. N.W. NA. 9300.

DUMBARTON COURT
1657 31st St. N.W.
2 rooms, kitchen and bath, nicely furnished; $62.50.

THE PARKWOOD
1746 K St. N.W.
2 rooms, kitchen and bath; gas refrigeration; $70.00.
Allan E. Walker & Co., Inc.,
913 15TH ST. NW. NAT. 2690.

BENEDICK
For Bachelors
1808 EYE STREET N.W.
Meal Service to Rooms
Club Service
Two Rooms and Bath Single Rooms
BEST LOCATION
TRANSIENT ACCOMMODATIONS

Furnished or Unfurnished 52

GA. AVE., 4702—One or two rooms; most attractive. Also garage if desired.

APARTMENTS—Unfurnished 51

NEAR Congressional Library, 317 3d st. se. 2 rms., kitchen and bath; a. m. i.; janitor service. Lincoln 5831.

THE ALTON—1445 Park rd. Modern fireproof bldg.; sunny front apt.; 4 rooms; large reception hall; large dressing room; Frigidaire on house current; 24-hour elevator; $79.50; furnished, $95 up; resident manager.

DESIRABLE APT. IN NORTHAMPTON
for Cultured Colored
REDUCED RENT. SEE
FRANK LINDSEY, RENTAL OFFICE.
Phone North 4320. 1300 Fla. Ave. NW.

628 NORTH CAROLINA AVE. SE.
4 rooms, kitchen and bath........$50.00
3153 MT. PLEASANT ST. NW.
5 rooms and bath, front.........$55.00
1915 14TH ST. NW.
5 and 6 rooms, bath.....$40.00 to $65.00
GEORGE F. HANE.
1422 "F" st. nw. Nat'l 3964.

GLASGOW COURTS.
330 R. I. AVE. NE.
Choice Northeast environment; splendidly equipped modern bldg., on corner; available to transportation facilities, schools, stores, &c. Units of 1 room, kit., bath, $35; and 2 rooms, kit., bath, $42.50 to $52. Elextrolux refrigeration. Manager.
BOSS & PHELPS.
1417 K st. nw. National 9300.

LONDON HALL
1133 13th St. N.W.
One room, kitchen and bath.
$42.50
Murphy Bed. Elevator and Switchboard Service.
Frigidaire on House Current.
Resident Manager.
Goss Realty Co.
1405 Eye St. N.W. Nat'l 1353

3220 Conn. Ave. N.W.
Between Klingle Bridge and Macomb Street)
—is the center of the finer apartment house section on Connecticut Ave. Splendid service, moderate rentals, 24-hour elevator and switchboard service, free refrigeration, garage space.
2 rooms, foyer, kitchen, dinette, tiled bath, built-in tub, shower, $65 and $69.50
1 room, kitchen, dinette, bath, $42.50
Resident Manager
CLeveland 0764

Edw. M. Willis Apartments
2504 10th St. N.E.
1 rm., kit., d. a. and bath....$43.00
2 rms., kit., d. a. and bath...$53.50
Frigidaire on house current
2520 10th St. N.E.
2 rms., kit., d. a. and bath...$48.00
3 rms., kit., d. a. and bath...$60.50
Frigidaire on house current.
410 15th St. N.E.
2 rms., kit. and bath.......$43.00
Frigidaire on house current.
1006 Webster St. N.W.
4 rms., kit. and bath........$57.50
GAS-HEATED FLATS
1510 Isherwood St. N.E.
2 rms., kit., bath and screened porch $40.50
Tower Bldg. NA. 7479

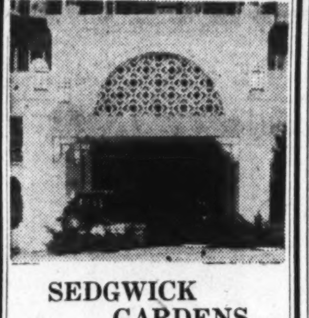

SEDGWICK GARDENS
Connecticut Ave. and Sedgwick St.
A new building combining luxurious appointments with modern comforts.
Your choice of suite from one room and bath to five rooms and two baths; garage. Secretarial service.
We invite your inspection every day until 9 p. m. Our Resident Manager will assist you.
WEAVER BROS INC. REALTORS
Washington Bldg.
Dist. 9486.

N-O-R-T-H-E-A-S-T
BROOKLAND COURTS
1210-1218 Perry St. N.E.
Quiet, homelike environment. Particularly pleasing apartments of 4 large rooms, modern kitchen and bath. $60 to $65.50. Electric refrigeration, incinerator, showers. Manager on premises.

THE EVARTS
1208 Evarts St. N.E.
Just north of R. I. Ave., 2 and 3 rooms, kitchen, bath, $39.50 to $47.50. Electric refrigeration. Manager.

GLASGOW COURTS
330 Rhode Island Ave. N.E.
Corner building conveniently located. One and two large rooms, kitchen, bath, Murphy bed, $35.00 to $52. Frigidaire. Manager.

NEW HAVEN
236 Massachusetts Ave. N.E.
Modern fireproof building near Union Station. 1 room, bath, furnished, $38. 1 room, kitchen, bath, $44.50 unfurnished. Kelvinators, manager, elevator.

BOSS & PHELPS
1417 K St. N.W. NA. 9300

UNUSUALLY LOW RENTALS
—in modern building at preferred Conn. Ave. Location.
4007 CONN. AVE.
One of Washington's newer and finer buildings. Exceptionally well located at the northeast corner of Conn. ave. and Tilden st.; beautifully landscaped grounds; elevator and secretarial switchboard service; built-in Frigidaires and kitchen cabinets. Built-in tubs and showers.
RESIDENT MANAGER,
CLEV. 6335.
1 room, kitchen, dinette, Murphy bed, bath, dressing closet $52.50
2 rooms, rec. hall, kitchen, dinette and bath...$65.00-67.50
2 rooms, rec. hall, kitchen, dinette, bath and porch. $67.50 and $70.00
2 rooms, rec. hall, kitchen, dinette, solarium and bath ....$75.00 up
FRANK A. SIMON.
417 Southern Bldg. Nat. 3668.

THE MARCHETA
1121 NEW HAMPSHIRE AVE. NW.
Desirable apartments consisting of 1 room, kitchenette, dining alcove and bath, $27.50 to $45.00.
24-hour elevator service.
Frigidaire on house current.
Apply Resident Mgr. or Phone West 0780.

THE FLAGLER
736 22D ST. NW.
1 room, kitchen, dinette and bath, $42.50.
24-hour elevator service.
Frigidaire on house current.
Apply Resident Mgr. or Phone West 0692.

HAMPTON COURTS
2013 New Hampshire Ave. N.W.
(Just Off 16th St.)
BEAUTIFUL MERIDIAN PARK one square north. Quiet location. Convenient to car and bus. Ten minutes downtown. Well managed. 3-story building; 24-hour switchboard and elevator service. Frigidaire on house meter.
2 and 3 rooms, foyer, kitchen, tiled bath
Apartments Furnished if Desired.
Resident Manager, POt. 4280

THE NEW HAMPSHIRE
3800 New Hampshire Ave.
1 room, kitchen and bath.........$45.00
2 rooms, kitchen, bath and porch 60.00
3 rooms, kitchen, bath and porch 80.00
Electric Refrigeration on House Current.
See Res. Mgr., Apt. 105

THE GELHAVE
405 10th St. N.E.
Close-in Northeast Section.
2 rooms, kitchen, bath..$50.00 to $55.00
3 rooms, kitchen, bath........ 50.00
Electric Refrigeration on house current.
See Res. Mgr., Apt. No. 104.

THE DAHLIA
7019 Georgia Ave. N.W.
Just Opposite Walter Reed Hospital.
Living room, dressing room, sun porch, large kitchen and bath.$50.00
Living room, bed room, kitchenette and bath................ 50.00
Living room, bed room, sun porch, kitchen and bath..... 58.50
Living room, dining room, bed room, sun porch, kitchen, bath 90.00
Electric Refrigeration on house current.
See Res. Mgr., Apt. No. 106.

THE COLORADO
1352 Longfellow St. N.W.
Well Managed and Homelike Apt.
3 rooms, kitchen, bath...........$56.50
Electric Refrigeration on house current.
See Res. Mgr.

THE ALLISON
4425 14th St. N.W.
In Excellent Location.
1 room, kitchen, bath...........$40.00
2 rooms, kitchen, bath........... 50.00
Electric Refrigeration on house current.
See Res. Mgr., Apt. 22.
L. E. Breuninger & Sons, Inc.
211 Invest Bldg. Natl. 2040

NEAR GOVT. DEPTS. PARK CENTRAL
19th and F Sts. N.W.
Free Frigidaire Current
Radio in Each Apartment
Convenient to Downtown
$49.50 — Housekeeping apartment, consisting of large, bright living room, dressing room, with Murphy bed, dinette, kitchen, tile bath with built-in tub and shower.
$57.50—Lovely apartment consisting of large living room, dressing closet with built-in Murphy bed, inclosed porch, kitchen and bath with built-in tub and shower, portable dinette set with table and chairs.
$69.50 — Charming apartment, consisting of reception hall, unusually large living room, dressing room with Murphy bed, inclosed porch with Murphy bed, dinette kitchen with special cabinets and the bath with built-in tub and shower.
$82.50—Front apartment, consisting of reception hall, large, bright living room, bed room, inclosed porch (12x8), with Murphy bed, cozy dining room, kitchen, fully tiled bath with built-in tub and shower.
Elevator, Switchboard and Bell Boy Service.
Carpeted Corridors.
See Manager Met. 0540

THE WOODBURY
3511 13th St. NW.
Handy to transportation, schools, stores. 2 rooms, kitchen, bath, $48.50 to $52.50. Frigidaire on house current.

THE BELFORD
304 F St. NW.
Very attractive building, walking distance Government buildings. One and two rooms, kitchen and bath, $37.50 to $47.50. Murphy beds in small units. Electric refrigeration, manager, new management.

3432 CONN. AVE. N.W.
Cleveland Park; apartment of two delightful rooms, kitchen, bath, $52.50. Frigidaire.

THE BRADFORD
1800 K ST. NW.
Admirably situated in convenient downtown section; unusual apartments of 2 and 3 large rooms, kitchen, bath and foyer, $72.50 and $95. Electric refrigeration, elevator, switchboard, manager.

THE HOWE
300 F ST. NW.
Near Pension Park; 2 rooms, kitchen, bath with shower, $42.50.

THE DUDDINGTON
1754 Lanier Pl. NW.
Appealing to the conservative renter. Well proportioned 3 rooms, kitchen, bath and porch apartment for $53. Frigidaire on house current.

1616 16th ST. N.W.
Distinctive apartment home. Desirable units of 2 and 3 large rooms, kitchen, dinette, bath with shower. Murphy bed and Kelvinator in each apartment. Switchboard, elevator, manager.

1830 R ST. N.W.
Dupont Circle section, appealing environment, 2 rooms, kitchen, bath, $68. Electric refrigeration, manager, elevator.

1832 WISC. AVE. N.W.
Single vacancy of 2 rooms, kitchen, bath, $47.50. Frigidaire.

1314 14TH ST. N.W.
Downtown building, 3 rooms, kitchen bath, $45, unfurnished; $55 furnished. Manager on premises.

1133 14TH ST. N.W.
Near Thomas Circle, 2 rooms, kitchen, bath, $40.00.

809 Kennedy St. (Brightwood)
2 rooms, kitchen, bath, $50. Elec. refrigeration. Vacant April 1.

MAMMOTH OAK GARDENS.
1611 31st St. N.W.
Detached bldg., in delightful old Georgetown. Single opening of 2 rooms, kitchen and bath, $57.50. Elec. refrigeration. Manager.

3435 R ST.
Opposite Western High School. 2 rooms, kitchen, bath, $45. Frigidaire. Manager.
BOSS & PHELPS
1417 K St. N.W. NA. 9300

THE TIFFANY—1925 16th nw. Beautiful 3 rooms, solarium, kitchen, bath, 4 room, kitchen, 2 baths; $80 to $120. Elec, refrigeration. Resident manager.

Where Sunlight Penetrates Every Room.
Beautiful suites, concealed radiation, wood - burning fireplaces, Westinghouse refrigeration, full tiled bath, tub and shower and circulating ice water.
HOTEL ACCOMMODATIONS
Drawing Room, Stateroom and Bath on Upper Deck
1 room and bath. 2 rooms and bath and 3 rooms with 2 baths With and without service pantry
Rentals from $37.50 up.
RENTALS INCLUDE ELECTRICITY
Washington's Most Modern Apartment Hotel. Under Ownership Management
THE
Dupont Circle
Conn. Ave. at Dupont Circle.

Strathmore Courts
3501 13th Street N.W. (Corner Monroe)
You'll like this convenient uptown location. Stores, shops, banks and theaters just one square away. Near bus lines and street cars. Two large rooms, large kitchen and bath Strictly modern. Rents range from $45 to $60.
See Manager Apt. 26
Columbia 2653

The Valley Vista
2032 Belmont Rd. N.W.
South End of Taft Bridge
Unsurpassed Location
Desirable Apartments
1 to 5 Rooms
Furnished or Unfurnished
Reasonable Rents
Frigidaire Cafe
Radio Drug Store
Glassed-in Porch Beauty Shop
Maid and Valet Service
Decatur 5000

Harvard Hall
1650 Harvard St. N.W.
Overlooking Rock Creek Park
NOW AVAILABLE
Large, Sunny Suites, from 1 to 5 Rooms
Furnished and Unfurnished
Frigidaire Switchboard
Radios Pool Room
Swimming Pool and Gymnasium
Maid and Valet Service
Garage
Columbia 5714

THE CONARD
Corner 13th and Eye Sts. N.W.
Cheaper than paying room rent. Downtown location. No lease required. Overlooking beautiful Franklin Park; 24-hour elevator and switchboard service. Resident manager.
1 room, kitchen, bath, reception hall, unfurnished, $37.50.
2 rooms, reception hall, kitchenette and bath, $57.50.
Also Attractively Furnished Apartments.
FRANK A. SIMON
Southern Bldg. Nat. 3668

OVERLOOKING POTOMAC PARK
Near Memorial Bridge
CORCORAN COURTS
23d and D Sts. N.W.
Convenient to downtown.
Free Frigidaire current.
Unusually low rental.
$42.50—Lovely housekeeping apt., consisting of reception hall, large living room, dressing closet with Murphy bed, kitchen and bath with built-in tub and shower.
$69.50—Apartment consisting of reception hall, large bright living room, dressing closet with Murphy bed; bed room, kitchen, dinette and bath with built-in tub and shower.
$82.50—Corner apartment with southwest exposure, consisting of reception hall, unusually large living room, bed room, dining room, (8x12), kitchen and bath with built-in tub and shower.
24-Hour Switchboard and Elevator Service
See Manager NA. 6933

3113 GEORGIA AVE. NW.
3 rooms and bath, Arcola heat......$30.00
GEORGE F. HANE.
1422 F ST. NW. Natl. 3964.

WESTMORELAND
2122 CALIFORNIA ST
JUST OFF CONNECTICUT AVENUE
5 rooms, reception hall and bath. $122.50
Cafe, Electrical Refrigeration.
24-Hour Elevator and Telephone Service
MANAGER ON PREMISES.
LINKINS CO.
1733 DE SALES ST. Dec. 2500.

Whether you want to buy or sell, use a Post Classified Ad. Just phone Nat. 4205.

3010 WISCONSIN AVE.
Overlooking National Cathedral.
Detached, modern, fireproof building. ELEVATOR. NEW FRIGIDAIRE CABINETS ON HOUSE CURRENT
2 large rooms, kitchen, bath, large closets, furnished dinette, $55.00.
3 large rooms (2 bedrooms) kitchen, bath, large closets, furnished dinette, $72.50.
Apartments in excellent condition. Open and lighted evenings. Resident manager Apt. 205.

4524 IOWA AVE. N.W.
At Intersection 13th and Bunchanan
FRIGIDAIRE ON HOUSE CURRENT.
2 rooms, kitchen and bath.....$49.50
3 rooms, kitchen, dinette, bath.. 60.00
See Janitor.
J. C. WEEDON CO.
1727 K St. N.W. Met. 3011.

THE LELAND
2012 O st. nw.
Apt. 22, nonhousekeeping apt.; 2 rooms and bath.
$32.50

THE HOME
7th and Mass. ave. nw.
Apt. 61, 5 rooms and bath. Frigidaire.
$65.00

1410 P ST. N.W.
3d floor, 3 rooms, semiprivate bath.
$18.50

1711 H ST. N.W.
2 rooms and bath.
$50.00

AMERICAN SECURITY AND TRUST COMPANY
Real Estate Dept.
15th & Pa. Ave. NW. Nat. 4815

IMPORTANT
We own the properties listed below and take pride in their good condition and in the satisfaction of our five hundred tenants, many of whom have been with us for more than fifteen years.

MONMOUTH
1819 G St. NW.
Downtown—Save Car Fare.
2 rooms, kitchen and bath, $52.50
Neatly furnished, $62.50.
With complete household equipment, $67.50, gas and refrigeration included.
24-Hour Service.
See Resident Manager.

FARNSBORO
2129 Florida Ave. NW.
Exclusive Residential Building Within Walking Distance of Business District
1 room, kitchen and bath, $45
2 rooms, kitchen and bath, $60.
5 rooms, reception hall, pantry bath corner apartment, $115
Refrigeration. 24-Hour Service
See Resident Manager.
FIDELITY STORAGE MOVING—PACKING
1420 You St. N.W.
North 3400

Alto Towers

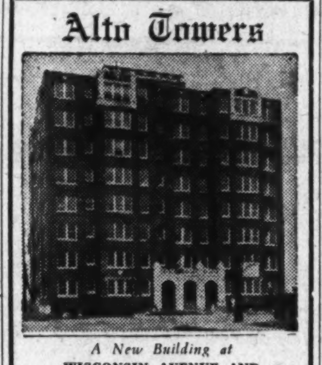

A New Building at
WISCONSIN AVENUE AND WOODLEY ROAD
1 room, kitchen, dinette and bath to 3 rooms, kitchen, dinette, bath and porch.
Kelvinator, radio outlets, parquetry floors, resident manager.
Schools, churches, stores buses and car lines at your door.
Bright, cheerful, modern apartments. Inspection invited each evening until 10 p. m.
$47.50 to $79.50
WEAVER BROS INC. REALTORS
Washington Bldg.
Dist. 9486.

HIGHLANDS
CONN. AVE. AND CALIFORNIA ST
Best Located Apartment in Washington
All Outside Rooms
Highest Class of Occupancies
Excellent Dining Room
Housekeeping apartment of 5 rooms and bath.
Nonhousekeeping apartments of 2 and 3 rooms and bath.
$50 to $130 Unfurnished
$65 to $167.50 Furnished.
Complete Hotel Service if Desired
Rentals Include Electricity and Refrigeration
Manager on Premises.
LINKINS CO.

Alban Towers
3700 Massachusetts Ave.
Situated at highest point in Washington. Busses and car line at door. Handsomely furnished lobbies and reception halls. All corridors richly carpeted. 24-hour elevator and telephone-switchboard service. Automatic refrigeration, incinerator, laundry, drug store. Garage in basement. There are available at present several apartments of from
3 Rooms and Bath to 5 Rooms and Porch, $70 up.
Hotel Service—Restaurant in Premises
Resident Manager
Randall H. Hagner & Co.
1321 Connecticut Ave.
Phone Decatur 3600

WOODLEY PARK TOWERS.
2737 Devonshire Place.
West of Conn. Ave. at the Klingle Bridge.
Apts. of various sizes. Hotel service. Garage. Shops. Resident manager. Col. 2737.

3901 CONN. AVE.
Just South of Tilden Street.
Modern apartment of 2 rooms foyer, dinette, kitchen and bath Also 5 rooms, sun porch, kitchen and 2 baths, electric refrigeration Resident Manager. Garage space in basement.

2500 K STREET N.W.
Apts. of 2 and 3 rooms, kitchen and bath. Electric refrigeration Resident manager, $39.50 to $57.00

WISTERIA MANSIONS
1101 L St., at Mass. Ave.
Apts. of 2 rooms, kitchen and bath, electric refrigeration. Resident manager.

1020 MONROE ST. N.W.
Apts of 2 and 3 rooms, kitchen and bath, electric refrigeration Resident manager.

1433 TO 1443 SPRING ROAD N.W.
Apts. of 1 and 2 rooms, kitchen and bath, electric refrigeration Resident manager.

2807 CONNECTICUT AVE.
Between Woodley Rd. and Cathedral Ave.
Apts. of 1 and 2 rooms, kitchen and bath, electric refrigeration. Resident manager.

3624 CONN. AVE.
Between Porter and Rodman Streets
Apts. of 3 rooms, kitchen and bath, large reception halls, electric refrigeration. $59.50 to $69.50. Resident manager.

THE ELLWOOD.
1421 12th St.
Apts. of 3 rooms, kitchen and bath. Electric refrigeration. Resident manager.

CHATEAU THIERRY.
S St. at 20th.
Apts. of 2 rooms, kitchen, bath porches. Electric refrigeration. Resident manager.

FULTON COURT.
2551 Seventeenth St., near Columbia Rd.
Apt. containing bedroom, living room, dinette, kitchen, bath and porch, $62.50.
Electric Refrigeration
Resident Manager.
THOMAS J. FISHER & COMPANY, INC.
738 15th St. District 6830.

GOOD PLACES TO LIVE
MODERATE RENTALS
OWNERSHIP MANAGEMENT

FALKSTONE COURTS
1401 FAIRMONT ST NW
Apartments, 3 rooms, bath and foyer, $50; 5 rooms and bath, $85.
24-hour elevator and switchboard service. Electric refrigeration.

2659 CONN. AVE N.W.
SOUTHWEST CORNER CONN AVE. AND WOODLEY RD
Apartment of 4 rooms, bath and foyer, $80. Electric refrigeration. Can be rented furnished for $90.

THE CORTLAND
1760 EUCLID ST. NW.
Near 18th St. and Col. Rd.
Apartments of 4 rooms, bath and foyer to 5 rooms, bath and foyer. $78 to $100.
24-hour elevator and switchboard service. Electric refrigeration.

2800 ONTARIO ROAD N.W.
NORTHWEST CORNER LANIER PL.
Apartments, 3 rooms and bath, $75; 5 rooms and bath, $105. Electric refrigeration and all-night service. Agent on premises.

2701 CONN. AVE. N.W. CORNER WOODLEY ROAD
Apartments of 3 rooms and bath to 5 rooms, bath and foyer. $65 to $135. 24-hour elevator and switchboard service. Electric refrigeration. Some apts. furnished.

PARK ROAD COURTS
1346 PARK ROAD.
Apartments of 4 rooms, bath and foyer, $73 and $78. Electric refrigeration. Some with porches.

THE RAYMOND
814-16 22D ST. N.W.
Convenient to Government offices 3 rooms, kitchenette and bath, $35 and $40.

ST. ALBANS
2310 CONN. AVE. NW.
South End Conn. Ave. Bridge.
Apartment of 5 rooms, 2 baths and foyer. $135.
24-hour elevator and switchboard service. Electric refrigeration.

THE WOODWARD
2311 CONN AVE. NW.
South end Conn. Ave Bridge. Most attractive apartments at very reasonable rentals. 3 rooms and bath to 8 rooms and 2 baths, $65 to $200.
24-hour elevator and switchboard service; electric refrigeration.

CHATHAM COURTS
1707 COLUMBIA RD.
Apartments of 2 rooms and bath to 4 rooms, bath and foyer, $50 to $90. 24-hour elevator and switchboard service; electric refrigeration

CALVERTON
1673 COLUMBIA RD.
Apartments of 2 rooms, bath and foyer to 4 rooms, bath and foyer $48 to $100.
24-hour elevator and switchboard service; electric refrigeration.

BLENHEIM COURTS
1840-42 CALIFORNIA ST NW
Splendid Location.
Apt., 3 rooms, bath, $48 and $50.
Electric Refrigeration.

THE VICTORIA
SW. CORNER 14TH AND CLIFTON
Apartments, 4 rooms and bath to 5 rooms and bath $60 to $75.
Some with porches.
Electric Refrigeration.

VENTOSA
SW CORNER 1ST AND B STS. NW
Close proximity to Capitol.
Splendid apts. of 1 room, kitchenette and bath and 2 rooms, kitchenette and bath, $35 to $50.

LA GRANDE
607-615 4TH ST. NW.
Splendid downtown location, opposite Judiciary Park 4 rooms and bath and 5 rooms and bath, $45 and $50.

THE DUNSMERE
2523 14th ST. NW.
Apartments of 3 rooms, bath and foyer, $45 and $60. Electric refrigeration.

THE CHEVY CHASE APTS.
AT CHEVY CHASE CIRCLE.
Apartments, 5 rooms and bath. $100
Electric Refrigeration.

BLISS PROPERTIES
35 B St. N.W. or 1401 Fairmont St. N.W.
Telephone Lincoln 1860 or Adams 8464

"CATHEDRAL MANSIONS SOUTH"
2900 Connecticut Ave.
Exclusive residential apartment building. 24-hour switchboard and elevator service.
2 rooms, kitchen and bath....$55.00
3 rooms, kit., bath and foyer.. 90.00

"1320 FAIRMONT ST. N.W."
1 room, kitchen and bath, dining alcove and foyer. General Electric refrigeration. $38.50 up.
Resident Manager.
Newly Renovated.

"THE PRESIDENTIAL"
Corner 16th and L Sts. NW.
Suites of 4 and 5 rooms and bath. Extra large sized rooms with generous closets, electric refrigeration, 24-hour service. Furnished if desired.
Resident Manager.

"THE FARADAY,"
1460 Irving St. N.W.
1 room, kitchen and bath, dressing closet, foyer, with Frigidaire, automatic elevator. Res. mgr.

"THE KNOWLTON"
2227 20th St.
Apartments of 1 room, kitchen and bath, $45; 2 and 3 rooms, kitchen, sun porch and bath, $62.50, $65, $92.50. 24-hour elevator and switchboard service. General Electric refrigerators. See resident manager.

"1816 KALORAMA ROAD."
6 rooms, bath, lavatory large screened porch $75.00
Electric Refrigeration on House Current.

"1402 14TH ST. N.W."
6 rooms, kitchen and bath... $50.00

"6645 GA. AVE. N.W."
"CLOSE TO WALTER REED HOSPITAL"
Units of 1 room, kitch., bath, $40-$45
Units of 2 rooms, kitch., bath, 50- 55
Units of 3 rooms, kitch., bath, 65
Frigidaire on House Current.
Resident Manager.

"1220 N ST. N.W."
1 room, kitchen and bath....$41.50
Front Apartment—Electrolux Refrig.

"THE OTTAWA"
3504 13th St. N.W.
Convenient to shops and theaters, yet quiet. 2d-floor apt. consisting of six outside rooms, bath and porch, $82.50. Electrical refrigeration. Newly decorated.

"3616 CONN. AVE."
1 room, kitchen and bath.....$40.00
Elec. Refrig. on House Current.

"THE LINDBERGH,"
2d and Mass. Ave. N.W.
Modern apt. building, with elec. and switchboard service; 1 and 2 rooms, kitchen and bath; elec. refrig. on house current.

"PELHAM COURTS"
2115 F St. N.W.
2 rooms, kitchen and bath, $55.00. Electric refrigeration on house current. Elevator and switchboard service. Furnished if desired. Resident manager.

"1471 IRVING ST. N.W."
Quiet neighborhood, yet close to Tivoli Theater, Arcadai Market stores, churches, car lines, etc.
3 rms., kit. and bath, $52.50 and $55
Electric Refrigeration.

"MARYLAND COURTS"
Maryland Ave. & 9th St. N.E.
1 rm. and bath $32.50
2 rms., kit. and bath........ 37.50
3 rms., kit. and bath, $65 and $70
Frigidaire on House Current
Apartments Furnished If Desired.

"1321 FAIRMONT ST. N.W."
1 room, kitchen and bath.....$35.00 and $40.00.
2 rooms, kitchen and bath....$51.50
Electric Refrigeration.

"3618 CONN. AVE."
2 rooms, kitchen and bath with double porch. Electrical refrigera- house current, $55.00.

"1204 G ST."
6 rooms and bath $62.50

"BRIGHTWOOD COURTS,"
5320 8th St.
2 rms., kit., b., foyer, $42.50, $45.00, $52.50. Electric refrigeration on house current.

"1138 CONN. AVE."
OPPOSITE MAYFLOWER HOTEL.
3 rooms, kitchen and bath....$52.50

"816 K ST. N.W."
3 rooms, kitchen and bath....$50.00

"221 F ST. N.W."
Convenient to Gov't Depts.
2 rms., kit. and bath, $40.00, $42.50 and $45. Electric Refrigeration on House Current. Resident Manager.

"5509 9th ST. N.W."
2 rooms, kitchen and bath....$55.00
Elec. Refrig. on House Current.

"THE MONTEREY,
Cor. Conn. Ave. and Porter St.
Apt bldg with electric refrigeration on house current and elevator service Units of
2 rooms, kitchen, bath and porch 60.00
3 rooms, kitchen, bath, porch.. 75.00
See Resident Manager.

"1734 CONN. AVE."
Studio apts. of 2 rooms, kitchen and bath (open fireplaces), one suitable for business purposes, $60 and $75.

"811 9TH ST."
Downtown.
2 rooms, kitchen and bath..$25.00

H.G. Smithy Co.
1418 Eye St. N.W. National 5904

KALORAMA HEIGHTS
MODERN—FIREPROOF
2 Rooms, Rec. Hall, Kitchen, Bath....$60
5 Rooms, Rec. Hall, Kitchen, Bath....110
6 Rooms, Rec. Hall, Kitchen, Bath....125
Resident Manager Apt. 1.
2229 BANCROFT PLACE
(Turn North on 23d St. from Mass. Ave., 1½ blocks to Bancroft Place and East to Apartment—Around the Corner from President Hoover's Residence.)
Phone National 2424.
STONE & FAIRFAX

THE CHANCELLOR
Close to Union Station and Postoffice.
214 Mass. Ave. NE.
1 room, kitchen and bath..........$42.50
2 rooms, kitchen and bath..........$60.00
3 rooms, kitchen and bath..........$65.00
24-hour Switchboard and Elevator Service.
Electric Refrigeration.
Resident Manager on Premises.
THE AUGUSTA
New York and New Jersey Avenues NW.
2 rooms, kitchen and bath.........$40.00
Electric Refrigeration.
WEAVER BROS.
REALTORS.
Washington Bldg. Dist. 9486.

DESIRABLE downtown apartment. Low rent. Inquire Zager & Salus, 920 New York ave.

DESIRABLE APARTMENTS ALL SECTIONS OF THE CITY

ALBAN TOWERS,
3700 Massachusetts Ave. N.W.
2 rooms, dinette, kitchenette and bath to 5 rooms and 2 baths, $70 to $165.
Cafe—Hotel Rooms, Furn. Apts., Drug Store, garage, Resident Manager.

THE ALTAMONT,
1901 Wyoming Ave. (At 20th St.)
4 rooms and bath, $125.
5 rooms and bath, $150.00.

THE PONCE DE LEON,
4514 Connecticut Ave.
4 rooms and bath to 6 rooms and 2 baths, $85 to $160.
Resident Manager.

2000 MASS. AVE. N.W.
11 rooms and 3 baths, $500.

WENDELL MANSIONS,
2339 Mass. Ave. N.W.
11 rooms and 4 baths, $400

2630 ADAMS MILL RD. N.W.
3 rooms and bath to 4 rooms, bath and porch, $58.50 to $75.00.
Resident Manager.

1316 NEW HAMPSHIRE AVE.
4 rooms and bath to 5 rooms and bath, $90 to $100.
Resident Manager.

THE WINDERMERE,
1825 New Hampshire Ave. N.W.
2 rooms and bath to 4 rooms and bath, $42.50 to $90.
Resident Manager.

THE HARROWGATE,
1833 New Hampshire Ave. N.W.
2 rooms and bath to 4 rooms and bath, $45 to $90.
Resident Manager.

THE SHELBURNE,
N.E. Corner 17th St. at S.
3 rooms and bath to 4 rooms and bath, $55.00 to $69.50.
Resident Manager.

THE BAYHEAD,
724 3rd St. N.W.
1 room, kitchen and bath. 2 rooms, kitchen and bath, $40.00 to $45.00.

3314 MT. PLEASANT ST. N.W.
2 rooms, kit. and bath, $47.50 and $52.50.
Resident Manager.

THE WALRAFF,
3025 15th St. N.W.
2 rooms, kitchen and bath, $55.00.
Resident Manager.

STUDIO APARTMENTS,
Near Dupont Circle.
Large living room with open fireplace, bed room, kitchen and bath. Reasonable rent.

CARLISLE COURTS,
1401 Columbia Rd.
2 rooms and bath and 3 rooms and bath, $30.00 to $45.00.
Resident Manager.

THE SEVILLE,
2129 18th St. N.W.
5 rooms and bath, $55.00.

2310 ASHMEAD PL. N.W.
3 rooms and bath and 4 rooms, and bath, $50 to $70.
Resident Manager.

1665 LAMONT ST. N.W.
1 room, d. a., kit., bath to 3 rooms, d. a., kit., bath, $37.00 to $60.00.

2222 QUE ST. N.W.
3 rooms, kit. and bath, $70.
4 rooms, kit. and bath, $100.
Resident Manager.

THE DRESDEN,
2126 Connecticut Ave.
4 rooms and bath to 11 rooms and 3 baths, $70 to $250.
Resident Manager.

4700 CONNECTICUT AVE.
4 rooms, bath, porch to 7 rooms, 2 baths, porch, $105.00 to $170.00.
Resident Manager.

KEW GARDENS,
2700 Que St. N.W.
1 room, kitchen and bath to 5 rooms, kitchen and bath, $45.00 to $125.00.
Resident Manager.

3701 MASS. AVE. N.W.
2 rooms, dinette, kitchenette and bath to 4 rooms, kitchen, bath and porch, $60 to $115.
Resident Manager.

THE McREYNOLDS,
Corner 18th and G Sts. N.W.
1 room, kitchen and bath, $35.00 to $45.00.
2 rooms, kitchen and bath, $48.75 to $65.00.
Resident Manager.

THE CECIL,
15th and L N.W.
1 room and bath to 4 rooms and bath, $35 to $75.
Resident Manager.

THE PORTSMOUTH,
1735 N. H. Ave. N.W.
1 room and bath, $35.00.
4 rooms, kitchen and bath, $85.00.
Resident Manager.

THE CHESTERFIELD,
3141 MT. PLEASANT ST. N.W.
3 rooms and bath, $54.50.

3409-11 29th ST. N.W.
3 rooms and bath, $53.00.
4 rooms and bath, $63.00.

THE MARNE,
2400 13th St. N.W.
3 rooms and bath to 5 rooms and bath, $53 to $78.
Resident Manager.

THE KLINGLE,
Conn. Ave. and Macomb St.
2 rooms, dining alcove, kitchen and bath, $62.50 to $67.50.
Resident Manager.

2124 EYE ST. N.W.
1 room, kitchen and bath to 3 rooms, kitchen and bath, $42.00 to $70.00.
Resident Manager.

1811 H ST. N.W.
3 rooms and bath, $52.50.

THE ALABAMA,
1815 N St. N.W.
4 rooms and bath to 7 rooms and bath, $62.50 to $77.50.

1303 RANDOLPH ST. N.W.
2 rooms, kitchen and bath, $48.50.

THE EVERETT,
2127 P St. N.W.
1 room, dining alcove, kitchen and bath, $43.00. 2 rooms, dining alcove, kitchen and bath, $49.50.
Resident Manager.

THE ARDEN,
1430 R St. N.W.
1 room, kitchen and bath, $30.00.
2 rooms, kitchen and bath, $42.50.

THE WINSTON,
3145 Mt. Pleasant St.
5 rooms and bath, $70.

RANDALL H. HAGNER & COMPANY
MORTGAGE LOAN CORRESPONDENT
New York Life Insurance Company
1321 Connecticut Ave. Phone Decatur 3600
Nights and Holidays Call Clev. 4705

Fourth Section — Page
Stage and Screen........ 1
News of Theaters....... 2
Fashion Comment....... 3
In Club Circles.......... 4

The Washington Post.

Fourth Section — Page
Parent-Teacher Notes.... 5
Among Capital Artists... 6
War Veterans' Activities. 7
Fraternal News......... 8

WASHINGTON: SUNDAY, MARCH 13, 1932. — A

Five New Films, One an Importation, Two Holdovers

THE MOVIE MOGULS CONVENE AND SHAW REVERTS TO TYPE

By NELSON B. BELL

WITH a Nation-wide representation of the Motion Picture Theater Owners of America in convention assembled in the Mayflower Hotel the first three days of the current week, the eyes of the motion picture industry will be focused on Washington.

It is this national group of exhibitors that establishes and preserves the most intimate liaison between the industry and the picture-going public. It is their function to interpret public taste in screen entertainment and to communicate to the producers of pictures which of their wares will most surely engage the interest of the largest number of prospective or potential amusement seekers. Their views, necessarily, are frequently diametrically opposed to those actuating the gentlemen actually occupied in the precarious task of converting action and dialogue into commercially profitable celluloid.

Assuming, however, that the film output of the studios completely coincides with the majority opinion of the M. P. T. O. A., as to what might best be offered the laity with a fair chance of dividends at the end of the year—and this is, indeed, a most fanciful premise—there are still many other problems for the convention to wrangle over and the public to be interested in. Theater conduct, that nebulous element of successful purveyance of any sort of commercialized entertainment known as showmanship, block booking, taxation, censorship and a vast number of other major and minor matters will contribute to the collective headache to be enjoyed for a half-week by the gentlemen assembled under the hospitable roof of the Mayflower. All of the inequities, if any, as between the producer and distributor and the exhibitor will theoretically be ironed out.

* * * *

By Thursday morning the delegates will be luxuriously ensconced in their Pullman drawing rooms, cabin planes and high-powered limousines, homeward bound with the firm conviction that they have achieved a good time if not a good deal!

* * * *

BUT on the other side of the equation is the shadowy and remote possibility that the membership of the Motion Picture Theater Owners of America may return to the respective localities of their theatrical interests imbued with the notion that in comparison with Washington exhibitors they are, at best, getting the worst of it in these days and months and years of economic stringency.

If during their brief sojourn in the Capital City they observe conditions with a penetrating and perceptive eye, they must become aware that the gentlemen presiding over the local cathedrals of the cinema are faced with few of the fiscal problems that harass their own minds. There has been scant diminution of purchasing power in Washington since the cataclysm of '29; long lines still form at the ticket wickets; milling crowds pack and jam the lobbies at peak hours for the privilege of scrambling for seats when any become available, whereas in most of the communities from which the visiting magnates hail the public merely scrams!

It is within the easy potentialities of the situation that the effect of all this upon the analytical mind might be acutely anarchistic.

Of one thing the Washington public may rest assured. It will be the recipient of most of the immediate benefits accruing from the Mayflower Sanhedrim. Not an exhibitor in town but will put his best foot forward this week to impress the migratory experts that here, of a truth, showmanship comes to finest flower—Mayflower, perhaps!

Not a management in town, to the best of this department's knowledge, but has arranged superlative entertainment for the beguilement of the idle moments of those delegated to the transaction of important business looking to the welfare and the glory of the movies and the Nation. It is, of course, tacitly admitted that the general public will not be declined admission to these festivals of film gayety upon the payment of the stipulated tariffs.

* * * *

As is always the case under such circumstances, at least one company has planned to utilize the gathering of the moguls of the movie mosques as a means of attaining quick national publicization of a bit of gelatine footage it deems its preeminent product of the moment. On the occasion of the last M. P. T. O. A., convention in Washington, it was Harry M. Crandall who "stole the show;" this year it promises to be Radio and RKO-Keith's.

* * * *

THERE was a bit of glamour surrounding that M. P. T. O. A. convention of 1921. Sidney Cohen was then national president, and James J. Walker, the present mayor of New York City, was at his right hand as general counsel of the organization. There were in attendance also, in addition to Harry Crandall, Washington's then largest chain-theater operator, the late Marcus Loew, owner of the theaters throughout the country still bearing his name; Moe Mark, New York's most influential exhibitor, and many others of comparable eminence whose holdings have since been absorbed by interests more concerned with the national aspects of picture exhibition than with territorially localized efforts to meet specific public tastes and requirements.

A large delegation of these leaders of an enterprise of stupendous cultural possibilities called upon President Harding in the White House to tender him an invitation to open the convention and, altogether, there was about the conclave the atmosphere and zest of a young organization of high aspirations not only for itself, but also for the millions to whom it was privileged to cater.

It was to this group, keyed high to the petty antagonisms of long business sessions, that Harry M. Crandall late one night proposed an hour of two of relaxation in the form of a private preview of a First National picture that was thought well of by the company in which he was then the local franchise holder. By the power of his extemporaneous eloquence he was able to entice a sufficient number of the delegates from the Washington Hotel down F street to Tenth to fill the orchestra floor of the Metropolitan Theater, where the shooting was done.

The picture was the work of an obscure artist by the name of Charles Spencer Chaplin and an unknown youngster whose name appeared in the cast as Jackie Coogan. Its title was "The Kid."

* * * *

The officials of Radio Pictures and the RKO-Keith Theater are no less confident that they will panic the convention with the first American presentation of "The Office Girl," current at RKO-Keith's. This English-made film introduces Renate Muller to American audiences and has enjoyed phenomenal runs in London and all of the important European capitals. Well, Pola Negri, Greta Garbo and Marlene Dietrich all came from the other side—who can tell?

* * * *

FOR the benefit of those conclavists, and others, who may decline to permit the concerns of the cinema completely to overshadow all other considerations of amusement, I am happy to be able to reproduce some portions of the observations of Mr. Robert Macgunigle, the play's accredited stentor, upon the general trend of a new work which the Capital will not be priviliged to view until tomorrow night:

Fortified by the fact that he was born in Ireland and that the clannish English have always regarded him as an Irishman despite his long and faithful years of residence in London, says Mr. Macgunigle, it has ever been one of the major tenets of Bernard Shaw that no play bearing his signature was complete unless it contained jibes at England. Then, two years ago, came "The Apple Cart," in which Shaw took a line from Shakespeare, John of Gaunt's speech in which reference is made to Britain as . . . "a little gem set in a silver sea."

Here was reformation, thought many. Here was an expression of atonement, a proferred hand for the jibes of other plays. Here was the inner heart speaking from its true conviction; here was the Irish sage letting down the bars and expressing his admiration for the island which has become his real home. Lest you feel that any of these conjectures has basis in truth, however, know immediately that in his latest play, "Too True to Be Good," Shaw reverts to his old tricks.

Continued on Page, 2, Column 6.

Charles Farrell in "After Tomorrow"—Fox.

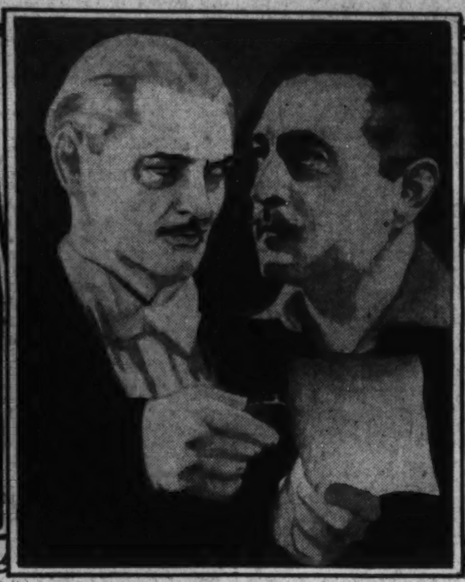

Lionel and John Barrymore in "Arsene Lupin"—Palace.

Constance Cummings in "Behind the Mask"—Earle.

"Slim" Summerville, June Clyde, Frank Albertson in "Racing Youth"—Rialto.

Renate Muller in "The Office Girl"—RKO-Keith's.

Phillips Holmes, Nancy Carroll in "Broken Lullaby"—Metropolitan.

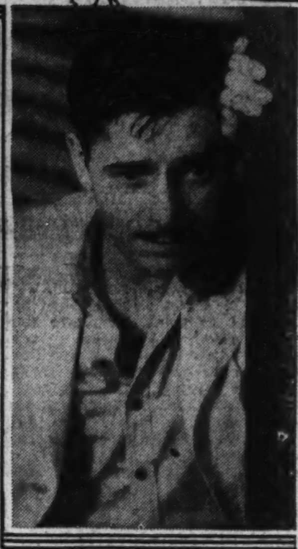

Ronald Colman in "Arrowsmith" —Columbia.

FOREIGN STAR IN HER DEBUT; VODEVIL HITS

Heralded as a new departure in motion pictures, with new stars, new songs, new ideas and new dances, the British-made production, "The Office Girl," sponsored in America by Radio Pictures, is now being shown at RKO-Keith's.

The picture is described as gay, witty, tuneful and utterly delightful—of the "charm" classification as were "The Love Parade" and "The Smiling Lieutenant."

It serves to introduce to American audiences the now raging stage and screen favorite of the continent, Miss Renate Muller.

The picture has smashed every long-run record of London, Berlin and Paris, and under its original title, "The Private Secretary," brought fame to its cast, its director, Victor Saville, and its producers, Gainsborough Pictures.

"The Office Girl" has all the melodious airiness of musical romances conceived after the Viennese manner. It is tuneful, contagiously so, with its song hits, "Today I Am Happy" and "Just Because I Lost My Heart to You," already heavily featured by dance orchestras throughout Washington.

As to Miss Muller, she scored her first film success opposite Emil Jannings in "The Darling of the Gods"—having been picked for the role incidentally by the great Jannings himself.

"The Office Girl" was, apparently, tailored to her talents, as it gives her opportunities for both comedy and drama, and she sings three hauntingly lovely Viennese melodies which are holding RKO audiences in sheer delight.

Others in the important cast include the outstanding eccentric comedian, Jack Hulbert, and the popular leading man of the "other side," Owen Nares.

The stage portion of the RKO-Keith program for the new week is a four-star combination: One, Miss Lee Morse, whose crooning melodies over the radio, from the stage and by recording, have won the hearts of millions; two, Nina Olivette, a gay comedienne, assisted by her nine cheer leaders; three, Charles "Slim" Timblin, whose blackface character study brings gales of laughter; four, Harry Savoy, who styles himself the Mayor of Goopher town, meaning more laughter, and then, for good measure, Aussie and Czech, who present a touch of the Argentine.

Miss Moore is not unknown to Washington theatergoers. She brought to the American stage an entirely new manner of singing, which many have attempted to duplicate, but none successfully. She is an uniquely artistic interpreter of Southern songs, many of which she composes herself.

GRIPPING FILM HELD OVER AT METROPOLITAN

The public has asked for it and the management of Warner Bros.' Metropolitan Theater has acceded to the demand that "Broken Lullaby," the sensational picture directed by the German genius, Ernst Lubitsch, be held over for a second week.

Many who have already seen it desire to see it again. The picture has been hailed by critics as the "finest talking picture ever made."

"Broken Lullaby," adapted from Maurice Rostand's play, "The Man I Killed," is a tremendously powerful and dramatic story of a remorseful young man who falls in love with the sweetheart of the man he killed. It is a simple and heart-warming story of a tragedy that develops into a beautiful romance.

Lionel Barrymore, Nancy Carroll and Phillips Holmes are seen in the pivotal roles. The cast includes Tom Douglas, ZaSu Pitts, Lucien Littlefield, Louise Carter, Emma Dunn and Tully Marshall.

The complementary program consists of "The Subway Symphony," a musical novelty; a new Bosco song cartoon, "Big Hearted Bosco," and the latest issue of the Paramount Sound News.

COLMAN HELD SECOND WEEK AT COLUMBIA

Ronald Colman has a theory that an actor goes stale if he sticks too long to one kind of play or picture. That is why "Arrowsmith," Samuel Goldwyn's film version of the world-famous novel by Sinclair Lewis, current at Loew's Columbia Theater, is different from anything Ronald Colman has been seen in for the past two years—sharp, gripping realism instead of the melodrama of "The Unholy Garden" and the comedy of "Raffles" and "The Devil to Pay."

In fact, he has figured out the cycle of different kinds of productions through which the actor's career must run if he is to do right by public and himself. Comedy, melodrama, serious drama, romance—those are the various stages and then back again. That is why he is thinking of doing a light romance now that "Arrowsmith" is finished. It implies, of course, that the actor is versatile enough to get away with all four kinds of acting. But his past career seems to indicate that if anyone is versatile, Ronald Colman is.

Now, as the crusading young doctor in "Arrowsmith," he is playing what is said to be the most important role of his career to date, the leading part in the first dramatization of a Sinclair Lewis novel the sound screen has ever seen. He is supported by Helen Hayes, Richard Bennett, A. E. Anson and Myrna Loy.

In "Play Girl."

Clara Horton, a famous "kiddie star" of past years when the movies were in their silent infancy, has a role in "Play Girl," the new comedy featuring Loretta Young and Winnie Lightner, which is now in the cutting room. Also in the cast are Norman Foster, Guy Kibbee, Ralf Harolde, Polly Walters, Mae Madison, Dorothy Burgess and others.

FAMOUS PLAY ENLISTS TWO NOBLE MIMES

An auspicious event of the 1932 screen season is the current showing at Loew's Palace Theater of "Arsene Lupin," presenting John and Lionel Barrymore in the first joint appearance of the celebrated stars in a motion picture. Karen Morley, John Miljan and Tully Marshall have important supporting roles in the production, which was directed by Jack Conway, who last scored with "Paid."

The well-known mystery stories of Maurice Le Blanc which idealize the debonair French thief, Arsene Lupin, supplied the motivation for the first appearance together of the two Barrymore brothers, although the picture is more directly based on the Paris stage success on which Le Blanc collaborated with Francis de Croisset.

The screen version, which is said to be concerned as much with sophisticated humor as with the unwinding of the clever mysteries perpetrated by the master thief of Paris, also emphasizes the romantic love affair between John Barrymore, as the thief, and Miss Morley, as the police spy, who poses as a countess in order to track down the elusive drawing-room criminal, but subsequently endangers her reputation in order to protect the charming robber.

Lionel Barrymore's role of the detective is said to outshine even his effective work in "Mata Hari" and "A Free Soul," and it is his oft-baffled attempts to catch the gentleman-thief, who resorts to the most amazing disguises and tricks to elude detection, that result in most of the picture's dramatic moments.

What are said to be some of the most expensive settings built at the Metro-Goldwyn-Mayer studios were required for "Arsene Lupin," of which the action takes place largely in those homes, clubs and restaurants of Paris which are representative of the fashionable gathering places of the French metropolis.

Of additional interest is a reproduction of the interior of the French police laboratory in which is shown the manner by which detection of criminals is aided by means of masks which emphasize every feature of a suspect's face and of plaster casts which provide measurements of every part of the body.

The climax of the story takes place in a replica of the famous Louvre Art Gallery of Paris, a reproduction which entailed collection of hundreds of paintings. It is here that John Barrymore effects his master disguise as a flower-seller and ultimately makes a sensational escape.

ADAPTED PLAY MAKES A FINE FILM VEHICLE

"After Tomorrow," the much-heralded Fox emotional drama, taken from the stage play by John Golden and Hugh Stange, is now playing at the Fox Theater.

The picture presents Charles Farrell, in a new-type role, and Marian Nixon as the sweethearts.

The drama is of two every-day youngsters who want to get married, but can not because of their dependent families. Rather than openly defy their parents' wishes, they seek solace in the thought that "after tomorrow" life will be brighter.

The supporting cast is headed by Minna Gombell, as Marian Nixon's mother, and William Collier, sr., as the father. Others are Josephine Hull, Nora Lane, William Pawley and Ferdinand Munier.

Frank Borzage, maker of "Seventh Heaven" and "Bad Girl," directed this production.

On the stage Fanchon & Marco are presenting their "Modern Minstrels" Idea with Tyler Mason, Bruce Jordan, Harry Van Fossen, Three Page Boys, Juggling Nelson, Esther Campbell and the Sunkist Beauties.

Al Mitchell is conducting another of his especially arranged overtures. Fox Movietone News completes the bill.

The fearsome and awe-inspiring heights of New York's cloud-piercing Empire State Building, tallest man-made structure on the planet Earth, provides the dramatic setting for the opening sequence of "After Tomorrow."

Fox camera men scrambled over and around the famous dirigible mooring mast atop the tower, and to the peaks of nearby skyscrapers, to photograph the landmark and the mosaic of the great city below. The results of their efforts are said to present one of the most spectacular scenic backgrounds ever conceived for a motion picture.

Much of the action in this opening sequence takes place at one of the world's unique soda fountains—a refreshment stand in the Empire State tower.

Thus in "After Tomorrow" will be presented an actual "million-dollar view," for Empire State officials have estimated that sightseers will have paid in excess of a million dollars in admission fees by next May, when the tower will have been open a year.

THESE BABIES ARE NAMED BY THEIR DADDIES

"Jerry and Joan" has been selected as the title for the Paramount screen version of Cleo Lucas' best seller, "I, Jerry, Take Thee, Joan." Leading roles in the production will be played by Fredric March, Sylvia Sidney and Jack Oakie under the direction of Dorothy Armer.

"This Is the Night" is the title given "He Met a French Girl," a new type of screen musical being directed by Frank Tuttle with Lily Damita, Charlie Ruggles, Roland Young, Cary Grant, Thelma Todd, Claire Dodd and Irving Bacon in the leading roles.

"Sinners in the Sun" is the new name of the film version of Mildred Cram's story, "The Beachcomber," being directed by William C. de Mille, with Carole Lombard, Chester Morris, Adrienne Ames, Russ Clark, Frances Moffett and Pierre De Ramey enacting the chief roles.

"Strangers in Love" will be the name of the motion picture which has been in production at Paramount's Hollywood studios under the tentative title, "Intimate," with Fredric March.

DIRECTOR ERNST LUBITSCH DISCUSSES SCREEN BEAUTY

FILM beauty today lies not in physical allure, but in an ability to create a vivid and lasting impression of charm through performance, according to Ernst Lubitsch, one of the screen's greatest directors.

Lubitsch has worked through a decade of Hollywood productions with many of the world's most famous beauties under his guidance. His latest production is Paramount's "One Hour With You," in which such ravishing actresses as Jeanette MacDonald and Genevieve Tobin work opposite Maurice Chevalier.

"The day when physical beauty alone could raise actresses to stardom is passed, I am thankful to say," Lubitsch comments. "Today, the screen has more great actresses than ever before because they are demanded for talking film performances. However, actresses who are not photographic subjects still fail, for the screen must continue to be pictorial.

"Today, there are a number of actresses who are not physically beautiful, but they are such fine performers that they easily charm an audience.

"The really beautiful woman of the screen has, in my opinion, the following assets: Sincerity of performance, grace of movement, appeal of voice, charm of personality and the ability to achieve reality in characterization without a trace of artificiality.

A THREE-STAR BILL IS LURE AT THE EARLE

It is triple-feature week at Warner's Earle Theater, with Jack Holt and Boris Karloff in "Behind the Mask," a Columbia mystery thriller; Bing Crosby in his latest singing-comedy subject, "Dream House," and a vaudeville program headed by Lillian Shade, musical-comedy star.

"Behind the Mask" tells a story of a mysterious, dreaded figure, hiding behind a mask. Anyone who interferes with his devilish plans is put to death or cruelly tortured. The leader of a notorious gang, not even his loyal coworkers know his identity. Not until the last few feet of the film, when the mask is torn from his features, is he revealed as he actually is. This is only after a series of adventures in which the demoniacal person performs many fiendish deeds. Running through this mystery is a love romance between Jack Holt and Constance Cummings. Besides Boris Karloff, the supporting cast includes Claude King, Bertha Mann, Edward Van Sloan and Willard Robertson.

"Dream House," the Bing Crosby comedy, is said to be his best singing-acting picture.

Heading the stage portion of the bill is Lillian Shade, a new Broadway musical-comedy artiste, making her only Washington appearance before stardom in a new "Music Box Revue." Other acts include Chris Charlton, the different magician; Dave Jones and Peggy, in a dazzling dance revue; Three Cossacks, sensational skating artists, and Maxine Doyle, mistress of ceremonies.

The program is completed by Graham McNamee newsreel and prelude by the Earle Orchestra.

Jack Holt cheerfully admits that if he hadn't accidentally started in the film industry he might now be a vagabond.

Holt has had an exciting and adventurous career. Before going into the movies he was literally a "jack-of-all-trades."

After graduating from a military academy in his native Virginia, Jack studied to become a civil engineer. But he soon decided that engineering was not the life for him, and left for the great Northwest.

During the next few years he was a cow-puncher, freight packer, mining prospector and Government mail carrier in Alaska and the northern part of Canada. He also practiced a bit of civil engineering, and later leased a large cattle ranch in Oregon, and seemed destined for the life of a rancher.

Coming down to San Francisco for a good time, Jack's bankroll dwindled down to a quarter. And then he accidentally met an old actor named Ernest Joy, who was working with William Nigh, pioneer movie director. He was told that the company was looking for an expert rider to double for a movie star in a dangerous stunt. The picture was "Salome Jane," and Holt's movie career began right there.

BRISK ACTION DRAMA ON THE RIALTO'S BILL

A thrill-dotted comedy, a talking picture that has the very smell of the automobile racing track, is attracting audiences to the Rialto Theater, where "Slim" Summerville and Louise Fazenda are appearing in Universal Pictures' new production, "Racing Youth."

It is an original story by Earl Snell, who also wrote the dialogue, and its supporting cast, under the direction of Vin Moore, includes Frank Albertson, June Clyde, Arthur Stuart Hall, Forrest Stanley, Otis Harlan and Eddie Phillips. It is a romance that mixes in equal measure exhilarating speed with gay and gallant humor.

"Racing Youth" is quite like the type of picture that whirled the late Wallace Reid to picture fame; it has the same distinctly American background, the same kind of people unfolding its romantically funny situations.

In addition, the Rialto offers a list of selected short subjects, including Graham McNamee in the newest of Universal News editions.

Very often it is the small things that frighten, confuse or puzzle men the most.

Take the very interesting case of Thornton Freeland, the motion picture director, who first encountered June Clyde, the diminutive blonde, in a casting office. Miss Clyde plays in "Racing Youth," with "Slim" Summerville and Louise Fazenda.

This meeting occurred when Miss Clyde was one of many attractive girls who answered a test call for "Whoopee," which Freeland was about to direct for Eddie Cantor. The role to be assigned was the feminine lead in the picture. She had looks, a figure, she could sing and dance and photographed excellently.

She presented herself accordingly for a screen test. And Director Freeland turned her down "cold." She said of the episode: "It wasn't so much that I did not get the role, but—I didn't seem to register with him at all. And I resented it."

There you have their first introduction. And did June Clyde storm and rave? She did not. She took it gracefully.

As to what went on in Thornton Freeland's mind after the casting had ended, nobody can say. He may have recalled his brusqueness, his curt answers. Whatever else he didn't remember, he remembered June Clyde.

In the rush of work, several weeks elapsed before he had a chance to get leisurely on a telephone.

But that moment arrived, and Freeland called Miss Clyde in a casual sort of way. Then he phoned again, and this time the result was a dinner engagement.

That was the beginning. There were other calls, other dinner sessions. Often they danced. At other times they motored. And it wasn't long before they were honeymooning.

It was then that Miss Clyde knew why Freeland had turned her down for "Whoopee"—he wanted her for himself. And got her.

A GUIDE TO THE PICTURES

THIS WEEK.

RKO-KEITH'S—Renate Muller in "The Office Girl" (screen). Miss Lee Morse, headlining the vaudeville (stage). RKO-Pathe News and orchestra.

FOX—Charles Farrell and Marian Nixon in "After Tomorrow" (screen). Fanchon & Marco's "Modern Minstrels" Idea (stage). Fox Movietone News and orchestra, with Al Mitchell.

PALACE—Lionel and John Barrymore in "Arsene Lupin" (screen). Loew's "Impressions of 1932" revue (stage). Hearst Metrotone News, orchestra and Charles Gaige's organ interludes.

EARLE—Jack Holt and Constance Cummings in "Behind the Mask" (screen). Lillian Shade, musical comedy star, headlining the vaudeville (stage). Universal News, with Graham McNamee, and orchestra.

RIALTO—"Slim" Summerville, Louise Fazenda, June Clyde and Frank Albertson in "Racing Youth," short sound subjects and Universal News, with Graham McNamee.

METROPOLITAN—Lionel Barrymore, Nancy Carroll and Phillips Holmes in "Broken Lullaby;" "The Subway Symphony," musical novelty; cartoon, "Big-Hearted Bosco," and Paramount Sound News. Second week.

COLUMBIA—Ronald Colman and Helen Hayes in "Arrowsmith," short sound subjects and Paramount Sound News. Second week.

NEXT WEEK.

COLUMBIA—Ina Claire, Joan Blondell and Madge Evans in "The Greeks Had a Word for Them."

EARLE—Loretta Young and Winnie Lightner in "Play Girl," and Renoff, Renova and Bekefi headlining the vaudeville.

FOX—Peggy Shannon and Theodore von Eltz in "Hotel Continental," and Ruth Roland in "Cozy Corner" revue.

RKO-KEITH'S—"Bill" Boyd and Ginger Rogers in "Carnival Boat," and Gus Edwards' "Parade of Stars" headlining the vaudeville.

METROPOLITAN—William Powell, Evelyn Brent and Evelyn Knapp in "High Pressure."

PALACE—William Haines in "Are You Listening?" and Loew's "Whirligig" revue.

RIALTO—Walter Huston, Lois Wilson in "Law and Order."

New Shaw Play and Up Pops "Everybody's Welcome"

THE NATIONAL HOUSES SHAW'S LATEST IRONY

Bernard Shaw's new comedy, billed as an antic adventure, and cast with such distinctive personalities as Beatrice Lillie and Hope Williams, is causing considerable commotion at the National boxoffice. It is a Theater Guild production which opens a week's engagement tomorrow night, and advance reports say it is a real Guild holiday.

Beatrice Lillie in her first straight comedy role, with lines by Bernard Shaw, is indeed promise of merriment. In company with Hope Williams, who blacks up as a native, Miss Lillie masquerades as a countess and Miss Williams as her servant in tropic Dalmatia. Their partner, Hugh Sinclair, is a sort of preacher-thief who conceives their escapade for freedom. Whether they solve such an enigma is a moot point; the fact is that they do offer his majesty's constabulary two acts of excitement in protecting British integrity and suppressing brigandage in the most unique battle of the century.

Being one of the most stimulating figures of the present century, Mr. Shaw is as apt as ever in his newest charade. He knows how to begin a play with the old iconoclasm of logic, using the recognizable Shavian puppets to speak his mind. With a flick of irony he knocks the props out from under British social security, British religion, and international politics; he ruffles the dignity of the League of Nations in passing, and he writes some of the most ingratiating, cynical dialogue for a British colonel and a Larence-of-Arabia private.

Ernest Cossart is the bumptious colonel, Leo G. Carroll is the superhuman private, and other characters are made enjoyable by Frank Shannon, Pedro de Cordoba, Minna Phillips, Alexander Clark, jr., and Julius Evans.

The Theater Guild has done handsomely by its venerable patron. Jonel Jorgulesco's sets have a vivid show of color.

Directing the production, Leslie Banks has pointed up the action in a superb manner.

KIKI ROBERTS GAYETY'S NEW GUEST ARTIST

Marion ("Kiki") Roberts, the central figure in the most sensational romance of the day, plays a week's engagement at the Gayety Theater, starting with the usual matinee today. Her appearance in Washington, following her widely heralded success in her recent three weeks' engagement on Broadway, inaugurates the start of a tour of the larger cities of the country which will terminate on the West Coast, where the tests on her forthcoming screen debut in "Follies Girl" will be made.

The vivacious "Kiki" is presenting her own act in addition to the regular burlesque show and is reviving the dance routines she did in "Whoopee," "Rosalie," "Smiles" and "Rio Rita."

She appeared in Washington in Ziegfeld shows during the last five years as a glorified beauty.

The stage show in support of Miss Roberts is called "The Kiki-Poo Kuties," featuring Harry ("Sitting Bull") Steppe, ably assisted by Ann Claire, Tim Benson, Jim Hall, Palmer Cody, Arda Karlova, and Sally O'Donnell. A snappy chorus is also a feature.

PLAY TOURNEY TO BE JUDGED

The finals of the 1932 one-act play tournament, conducted by the Community Center Department, with the cooperation of the Drama Guild, will take place Tuesday evening, March 15, at 8:15 o'clock, in the McKinley Auditorium, Second and T streets northeast. At this time the four outstanding plays in the local tournament, which has been in progress for the past two weeks at East Washington Community Center, will be presented for final judgment and rating by the dramatic critics of the five daily newspapers of the city.

The announcement of the four leading contestants in the tourney was made Friday morning, March 11, following the conclusion of the fourth program of plays.

The judges will select the winning play, and group; also the second choice, and rate the two remaining plays. The judges of the preliminaries, including Courtland D. Baker, Miss Constance Brown, Mrs. Maud Howell Smith, Mrs. William J. Peters, and Gerard Yates, S. J., will announce the awards for excellence in acting, voice, and diction on the evening of the finals.

Reserved seats for the finals at $1 and general admission at 50 cents, are now on sale.

"Rip Van Winkle."

Episodes and scenes from Washington Irving's famous American legend, "Rip Van Winkle," will be presented by the boys and girls of the Community Centers of the city in their annual children's festival of the District of Columbia, at Central Community Center, Thirteenth and Clifton streets northwest, Saturday afternoon of this week, March 19, at 3 o'clock.

Five hundred children will participate in the legend which will be staged in two parts and six scenes, all of them taking place in the Catskill Mountains. Part I takes place in the early history of America, before the explorers had come to our shores and when Indian tribes roamed the mountains, above the Hudson River. Part II tells the real story of Rip Van Winkle, so dear to the hearts of all American children and grown-ups.

Janet Richards.

Miss Janet Richards will give the closing talk on "Affairs Political and International" in her regular course for the present season tomorrow morning in the small ballroom of the Willard Hotel at 11 o'clock.

After reviewing outstanding developments in the world's work for the past week, Miss Richards will give a brief resume of a number of miscellaneous questions of secondary interest, both home and foreign, which, perforce, have been crowded out of late by developments of paramount interest in China, Japan and Geneva.

For Luck.

Richard Arlen is not a sentimentalist; neither is he superstitious. Nevertheless, even though they pinch a little, he is wearing the same boots in "Sky Bride," his new air picture, that he wore in "Wings."

Beatrice Lillie, Hope Williams in "Too True to Be Good"—National.

Oscar Shaw, Harriette Lake in "Everybody's Welcome"—Belasco, Friday and Saturday only.

Clara Clemens in "Reminiscences of Mark Twain," Central Auditorium.

Yascha Yushny, Conferencier, "The Blue Bird"—National—Tuesday.

Marion "Kiki" Roberts with "Follies Girls"—Gayety.

ONA MUNSON, OWEN DAVIS, JR., JOIN RANKS OF NAT. PLAYERS

ONA MUNSON, popular motion picture and musical comedy star, has been signed to play ingenue roles with the National Theater Players, according to advice just received from New York, where S. E. Cochran, manager, is completing the roster of his cast.

Owen Davis, jr., son of the most prolific playwright in America, has been signed as a juvenile with the Players, whose eighth annual spring and summer season will open Monday, April 18. This definite date was decided upon last week.

In securing the services of these two young players, the management of the National Theater Players brings to Washington two top-notchers in their profession.

Ona Munson, when only in her teens, was described as one of the most beautiful dancers that ever stepped on the musical comedy stage. She has appeared in support of some of the most outstanding stars on Broadway. Recently she appeared in motion pictures, playing straight roles for First National and Warner Bros.

When Owen Davis, the playwright, saw his son and namesake headed for the footlights, the author of "Bertha, the Sewing Machine Girl" and the Pulitzer Prize play, "Icebound," decided to give the young man a good start in the theater, so he wrote a play for the boy. It was called "The Donovan Affair," a mystery thriller, and it had it's premiere on the boards of the National Theater. Theater history will record that Owen Davis, jr., made his first stage appearance on the very planks that he will come to grace in a very short time. Those who have seen his work, stamp him as one of the best juveniles in the theater. He is young and handsome and has all the traits necessary for real histrionic work.

The first three plays selected for the opening of the season are works of drama that offer unlimited possibilities for the cast now being selected.

The three plays selected as the opening trio are: First, "A Church Mouse;" second, "On the Spot," and third, "Unexpected Husband." These plays, all of which were rated first-class Broadway productions, have never been in Washington.

"A Church Mouse," produced by William A. Brady, in his Playhouse in New York, is distinctively a high-class comedy built around the old Cinderella theme.

"On the Spot," as its name implies, is strictly a play of American life, dealing with the most pronounced phase of modern existence—rackets. It is the work of that master of thrillers, the late Edgar Wallace.

"Unexpected Husband," by Barry Conners, who wrote "The Patsy" and "Apple-Sauce," just recently closed a long run at the Forty-eighth Street Theater in New York. While one of the scenes transpires in a hotel bedroom, emphasis is placed on the fact that there's not a blush in the three acts.

COMING STAGE ATTRACTIONS

TO meet the demand on the part of theatergoers who want the highest grade entertainment in the legitimate theater at a popular scale of prices, George White will present his newest edition of the famous "Scandals" at the Washington Auditorium for a week beginning Sunday evening, March 20.

Prices for evening performances will range from 75c to $3.00. Matinee prices on Wednesday and Saturday will range from 75c to $2.50. No performance will be given on Good Friday, March 25.

George White, who has always provided a cast of notable revue stars for his productions, has exceeded even himself in the wealth of stage luminaries gathered for the forthcoming "Scandals." The long cast includes such names as the inimitable comedy duo, Willie and Eugene Howard, Rudy Vallee, idol of millions of radio and theater fans; Ethel Barrymore Colt, daughter of a famous mother, and a member of the most illustrious stage family in the American theater; Everett Marshall, barytone of the Metropolitan Opera House; Ray Bolger, the Gale Quadruplets, Barbara Blair, Maxine and Virginia Loomis, Joan Abbott, Fred Manatt, Ross MacLean, Peggy Moseley.

ONE of the season's most pretentious bookings will hold forth at the Gayety Theater for the week beginning with Sunday matinee, March 20, when the "Black and White Revue," enlisting the services of 70 comedians, singers and dancers, will be the attraction.

Included in the roster are Elmer Calloway and his "Hot From Harlem" Orchestra, from the Cotton Club of the South, and its complete stage show.

LILLIAN SHADE, *favorite Broadway chanteuse, who headlines this week's vaudeville bill at the Earle in a specially written group of songs.*

LEE MORSE, *the tiny singer with the big, mellow voice, famous on radio and records, who headlines RKO-Keith's vaudeville bill.*

NEW MUSICAL FOR TWO-DAY ENGAGEMENT

Heralded as one of the most delightful musical comedies to be added to the season's list of outstanding attractions of lyrical nature, "Everybody's Welcome," under the banner of the Messrs. Shubert and directly following its long engagement in New York City, comes to the Shubert-Belasco Theater for a limited engagement of only three performances, Friday evening, March 18, and Saturday matinee and evening, March 19.

Its brilliant cast alone stamps the production as being far above the average offering, for heading the roster will be found such superlative artists as Frances Williams, Oscar Shaw, Ann Pennington, Harriette Lake and Jack Sheehan. In their support are such capable entertainers as Eric Titus, Jean Newcombe, Lucille Osborn, Charles Garland, Thomas Harty, Bernice Lee, Pheobe Wallace and a large ensemble of beautiful girls, whose terpsichorean contributions are an outstanding feature of the pretentious offering. The Tom Jones Orchestra and a cheerful dancing chorus are other features.

"Everybody's Welcome" deals with the hilarity and hardship which attend a young couple who live in Greenwich Village. The comedy situations are many and the opportunities for the interpolation of tuneful songs and clever dances numerous, which, combined with the excellence of the pictorial embellishments, provide genuine musical comedy entertainment.

The book of the piece is by Lambert Carroll; the music by Sammy Fain, the lyrics by Irving Kahal, the dances by William Holbrook, the settings by Watson Barratt, while the entire production has been staged by William Caryl. Included in the melodious score are three outstanding song hits —"As Time Goes By," "Even As You and I" and "Lease in My Heart."

DRAMA GUILD TO PLAY HIT

Members of the Drama Guild of Washington are busily rehearsing for "Berkeley Square," the third production of the current season, which will be presented at Wardman Park Theater on Friday and Saturday evenings, April 1 and 2.

The role of Peter Standish will be filled by Bernard Barton, a comparative newcomer to Washington, who was formerly one of the very active members of the Harvard Dramatic Club. The balance of the cast includes Eleanor Wells, as Helen Pettigrew; Dorothy Crosby, as her sister, Kate; Eldred Wilson, as the brother, Tom; Grace Peters Johnson, as their mother, Lady Anne Pettigrew; Murray Sheehan, as Mr. Throstle; Miriam B. Hilton, as Mrs. Barwick; James Otis Porter, as the ambassador; Hester Walker Beall, as Marjorie Frant; Lenore Romney, as the maid; Maurice Jarvis, as Maj. Clinton; Helen Burton, as Miss Barrymore; Caroline McKinley, as the Duchess of Devonshire; Ray C. Montgomery, as Lord Stanley, and Thomas M. Cahill, as the Duke of Cumberland. J. Milnor Dorey is directing.

DAUGHTER OF HUMORIST TO APPEAR HERE

One of the most interesting events offered by the Community Institute this season is the forthcoming appearance on Tuesday evening, March 15, at 8:15 o'clock, in the auditorium of Central High Community Center, of Clara Clemens, who will deliver an intimate story of her father, under the alluring title, "An Evening With Mark Twain."

The talented daughter of America's foremost and most famous humorist, and best beloved of authors, Mme. Clemens, is likewise the wife of one of the world's most distinguished musicians of the present day, Ossip Gabrilowitsch; and in her own right, a singer and actress of more than ordinary reputation. She has achieved success in many concerts both in this country and abroad and has effectively filled roles in several notable plays, including her own dramatization of her father's book, "Joan of Arc."

More recently she has appeared as a guest artist of the Detroit Civic Theater, acting in Galsworthy's "Escape," Sutton Vane's "Outward Bound," Noel Coward's "The Marquise," Shaw's "Saint Joan" and others.

OUR SYMPHONY WILL PRESENT LAST PROGRAM

The National Symphony Orchestra of Washington, D. C.; Hans Kindler, conductor, will bring its first full season of 24 concerts to a close at Constitution Hall next Thursday afternoon, March 17, at 4:45 o'clock with an eighth and final symphony concert which will enlist the services of 100 choral singers of the Washington Choral Festival Association in a presentation of Handel's magnificent Dettingen "Te Deum" and which will present additionally the Vorspiel und Liebestod from Wagner's "Tristan und Isolde" as well as Maurice Ravel's captivating "Bolero," which Conductor Kindler is repeating by request.

Leonard Davis, barytone, will be the principal soloist of the group of 100 choristers which Conductor Kindler will marshal under his baton at this closing concert in the Dettingen "Te Deum," a choral work of major size which follows the presentation on Sunday, March 6, of two smaller choral works with the same group of singers.

The Washington Choral Festival Association, under the administrative direction of Gertrude Lyons and the artistic direction of Louis A. Potter, has been rehearsing the work for several weeks and at a final audition in rehearsal Conductor Kindler has expressed himself as highly gratified at the ability displayed by the singers in the handling of this work.

YUSHNY REVUE ENDS CONCERT SERIES, 1931-32

Yascha Yushny's sparkling Russian revue, "The Blue Bird," described as a stimulating cocktail of song, dance, musical comedy and romantic tableaux, makes its formal bow to Washington audiences at the National Theater Tuesday afternoon at 4:30 o'clock as the fifth and final attraction of Mrs. Wilson-Greene's artists' course of concerts, season of 1931-32.

Introduced by Yascha Yushny himself, the sly, bland conferencier of the production, whose maceration of the English language is said to be both a wonder and delight, "The Blue Bird" offers in rapid succession some fifteen episodes, or interludes, bubbling with hilarity, shot through with heartache and served with a dash of sophistication and the music of Tschaikovsky, Rimsky - Korsakoff, Moussorgsky, Glazounov and other Russian musical immortals.

A more adequate comprehension of the performance may be gained from the titles of such episodes as "St. Petersburg—1825," "The Bottle Stoppers," excerpts from "Pique Dame," "The Volga Boatmen," "Dance of the Boyars," "The Evening Bells," "The Washerwomen," "Song of the Little Huntsman," "With the Gypsies" (Moscow, 1860) and "Museum of the Blue Bird."

Additional Theater News on Page 8.

SHAW

Continued from Page 1.

For in this new comedy, which the Theatre Guild will present for eight pre-Broadway performances at the National Theater, beginning tomorrow evening, there are damnation of the empire and fresh pokes at its institutions. In fewer words, Shaw becomes himself again!

In "Caesar and Cleopatra" there were the famous words of Brittanus to Julius Caesar, the words of a Briton slave to his overlord, words of honest advice spoken before the great invasion. Caesar would know what to wear on such an occasion. Spake Brittanus:

> "Blue is the color worn by all Britons of good standing. In war we stain our bodies blue so that though our enemies may strip us of our clothes and our lives they can not strip us of our respectability."

In "The Devil's Disciple" there is Gen. Burgoyne talking to Dick Dudgeon, the hero of the play, who is passing himself off as a Mr. Anderson, sentenced to death. The death is to be accomplished by hanging, but Dudgeon, a brave heart, seeks a more dignified means of dispatch.

He pleads for shooting and Burgoyne answers:

> "Now, there, Mr. Anderson, you talk like a civilian, if you will excuse my saying so. Have you any idea of the marksmanship of the Army of His Majesty King George III? If we make you up a firing party, what will happen? Half of them will miss you; the rest of them will make a mess of the business and leave you to the provo-marshal's pistol. Whereas we can hang you in a perfectly workmanlike and agreeable way. Let me persuade you to be hanged, Mr. Anderson."

In "Arms and the Man" there was considerable contempt visited on the British propensity for continual washing and Shaw lays it to the abominable climate of the islands:

> "All this washing can't be good for the health, it's not natural. There was an Englishman at Phillipopoulis who used to wet himself all over with cold water every morning he got up. Disgusting! It all comes from the English; their climate makes them so dirty that they must be perpetually washing themselves."

An interesting point in this connection was the recent revelation by Mr. Shaw's biographer, Prof. Archibald Henderson, that Shaw never puts water on his own pink face; that he uses cold cream.

There could be many more citations, and then comes the lapse in "The Apple Cart" which caused many to wonder if the Great White Beard was not relenting.

Take heart, however, for in the new "Too True to Be Good" there is a scene where a group of English people are seeking passports to a newly established haven called Beotia. The English represented by Miss Beatrice Lillie, Miss Hope Williams, Hugh Sinclair, Ernest Cossart, et al., are seeking their passports. But the words come:

> "They won't have us. They say their lunatic asylums are too full already."
> Erin go bragh and Britannia ditto!

* * * *

And now if you should, by chance, feel that the Belasco's week-end booking of "Everybody's Welcome" has been slighted in these comments, know then that you already are familiar with that enlivening work, for it is nothing less than a musicalized recrudescence of "Up Pops the Devil."

AMUSEMENTS. PLAYS.

NATIONAL
OPENING TOMOR. NIGHT
Evgs. $1 to $3 Wed. Mats. 75c to $2 Sat. Mats. 75c to $2.50
The THEATRE GUILD, Inc presents a pre-Broadway engagement of
BERNARD SHAW'S Comedy
TOO TRUE TO BE GOOD
A new antic adventure by the first gentleman of English Letters
WITH THIS EXTRAORDINARY CAST...
BEATRICE LILLIE • HOPE WILLIAMS
HUGH SINCLAIR • ERNEST COSSART
LEO. G. CARROLL • PEDRO de CORDOBA
FRANK SHANNON • MINNA PHILLIPS
ALEXANDER CLARK, Jr. • JULIUS EVANS
Staged by LESLIE BANKS
Settings by JONEL JORGULESCO

March 18th & 19th
SHUBERT BELASCO
2 Nights and Sat. Mat. Only
HOT OFF THE GRIDDLE FROM BROADWAY!
Messrs. SHUBERT present
THE SONG HIT SHOW
EVERYBODY'S WELCOME
WITH
FRANCES WILLIAMS
OSCAR SHAW
ANN PENNINGTON — HARRIETTE LAKE
JACK SHEEHAN — VICTOR MORLEY
TOM JONES' ORCHESTRA
and a Cheerful Dancing Chorus
NIGHTS 50c TO $3.00. SAT. MAT. THE SAME.
NO PHONE OR MAIL ORDERS. NO TAX.
WEEK MONDAY, MARCH 28th--SEATS THURSDAY
Sixth Play of the Professional Players Second Subscription Season
"Olivia Bows to Mrs. Grundy"
A New Comedy by ROLAND BOTTOMLEY WITH
JANET BEECHER
And An Eminent Cast of Artists Including
TAYLOR HOLMES, FLEMING WARD, JANE WYATT, SIDNEY GREENSTREET, NICHOLAS JOY, EVELYN CARTER CARRINGTON.

PHOTOPLAYS.

PHONE Your WANTS
The Washington Post

PHOTOPLAYS.

RIALTO Now! 25c TILL 1 P.M. CHILDREN 10c
Nothing but LAUGHS!
"RACING YOUTH"
with Slim SUMMERVILLE Louise FAZENDA

CONCERTS.

NATL. THEATER, Tues., Mar. 15—4:30
Most Colorful Musical-Theatrical Production Ever on Tour in America.
YUSHNY'S
RUSSIAN "Blue Bird" REVUE
COMPANY OF 50
Direct From Engagements in PARIS—LONDON—BERLIN
Seats Mrs. Greene's Concert Bureau, Droop's, 1300 G st.; Dist. 6493.

NATIONAL SYMPHONY ORCHESTRA
OF WASHINGTON, D. C.
HANS KINDLER, Conductor
CONSTITUTION HALL,
Thursday, March 17, 4:45
AND
THE WASHINGTON CHORAL FESTIVAL ASSOCIATION CHORUS
Prices $2.75, $2.00, $1.50, $1.00, 75c
Tickets Mrs. Wilson-Greene's Concert Bureau, Droop's, 1300 G st.; District 6493.

WARNER BROS. THEATRES
EARLE
NOW
To Learn the Identity of the Mad Mr. X Meant Death! Why?
"BEHIND THE MASK"
A Columbia Mystery with
JACK HOLT
BORIS KARLOFF
BING CROSBY
Song Film "Dream House"
ON THE STAGE
LILLIAN SHADE
AND 3 BIG ACTS
DOORS OPEN 1:30

METROPOLITAN
FINAL WEEK
"The Greatest Talking Picture Ever Made"
ERNST LUBITSCH'S
Paramount Masterpiece
"BROKEN LULLABY"
Formerly "Man I Killed"
with
LIONEL BARRYMORE
NANCY CARROLL
PHILLIPS HOLMES
Selected Short Subjects
DOORS OPEN 1:30

KEITH'S
NOW
The Something NEW in Motion Pictures!
"The OFFICE GIRL"
with the Glamorous Viennese Star
RENATE MULLER
and the Famous Eccentric Comedian
JACK HULBERT
and
4-STAR-RKO VAUDEVILLE BILL
MISS LEE MORSE
NINA OLIVETTE
CHAS. "SLIM" TIMBLIN
HARRY SAVOY
AUSSIE & CZECH
Coming
"STARS ON PARADE"
Presented by GUS EDWARDS
Screen
"THE BIG SHOT"

LECTURES.

LIBRARY OF CONGRESS
Saturday Afternoon, March 26, at 3:00 o'Clock
Joseph Haydn Bicentennial
MR. GUSTAV HOLST, Lecturer
THE ROTH QUARTET
Tickets at T. Arthur Smith's, 1330 G st. nw., beginning Monday, March 14. Service charge for each ticket, 25 cents.

CLARA CLEMENS
(Daughter of Mark Twain)
IN
"Reminiscences of My Father"
CENTRAL COMMUNITY CENTER, 13th and Clifton sts.,
Tuesday, March 15, 8:15 p. m.
Admission, $1. Reserved seats, $1.25. Seats selling, T. Arthur Smith's, Willard, A. A. A. and at the door.

JANET RICHARDS
Affairs Political and International
LAST TALK OF WINTER COURSE,
Monday Morning at 11
WILLARD HOTEL (Small Ballroom)
Admission, 75c and $1

BURLESQUE.

GAYETY-BURLESK
NOW PLAYING
The Front Page Girl of 1932
Marion "Kiki" Roberts
IN PERSON

EXPOSITIONS

WET OR DRY!
You'll Want to See the
PROHIBITION FAIR
April 17-23
WASHINGTON AUDITORIUM

POST WANT ADS PAY

OLNEY INN
AT THE SIGN OF THE FARMER
OLNEY FARM—OLNEY, MD.
Where excellence of food and refinement of atmosphere are delightfully blended.
LUNCHEON—TEA—DINNER
12 Miles Out Georgia Ave. Ext.
NO OTHER LOCATIONS
PHONE ASHTON 133
Direction: CLARA MAY DOWNEY

AMUSEMENTS. PLAYS.

WASHINGTON AUDITORIUM
19th & E, at NEW YORK AVE.
Phone NA. 6129
WEEK ONLY BEGINNING NEXT SUNDAY NIGHT
NO PERFORMANCE GOOD FRIDAY
SEATS TOMORROW
BOX OFFICE OPEN 10 A. M. TO 7 P. M.
FIRST TIME AT THESE SENSATIONAL PRICES
MATINEES WED. & SAT. 50c to $2.50
ALL NIGHTS 50c to $3.00
THE HIT OF HITS — 11th EDITION
GEORGE WHITE'S SCANDALS
WITH
RUDY VALLEE — WILLIE & EUGENE HOWARD — EVERETT MARSHALL
RAY BOLGER — ETHEL BARRYMORE COLT — GALE QUADRUPLETS
Barbara Blair, Loomis Sisters, Joan Abbott, Fred Manatt
Peggy Moseley, Ross MacLean, Joanna Allen, Dan Wakely
Hilda Knight, Joseph Vitale, Hazel Boffinger, James Howard &
THE MOST BEAUTIFUL SHOW GIRLS ON THE STAGE
SETTINGS BY JOSEPH URBAN
SONGS BY LEW BROWN AND RAY HENDERSON
SKETCHES BY GEORGE WHITE LEW BROWN & IRVING CAESAR
Entire Production Conceived & Staged by GEORGE WHITE
If you are unable to visit the box-office, choice seats may be reserved by mail. Send self-addressed, stamped envelope with remittance. Make check or money order payable to George White.

AMUSEMENTS. PHOTOPLAYS.

FOX
The Perfect Picture!
CHARLES FARRELL
MARIAN NIXON
in
AFTER TOMORROW
FANCHON & MARCO'S Exotique "Modern Minstrels" Idea

MANNISH DETAILS FEATURE SPRING FASHIONS

Woman Asks New Attire For Easter

By DARE.

NEW YORK, March 12.—Easter! In two weeks Easter will be here. Perhaps the strangest, most troubled Easter many of us have ever seen. But Easter, with its age-old symbolism, its promise of spring and newness, of hope, of imminent abundance, brings with it this year of all years the full import of its significance.

Perhaps many of us feel this and realize it. Many more of us feel it, but as yet are not aware of the significance of our renewed hopes, our brighter outlook, our cheerful resignation, and secret optimism.

The significance of it is that bad times are over! That the very retrenching, the hysterical economy that we all indulged in this winter was the last fitful flare of so-called bad times. And that this spring and Easter, as the acknowledged opening or ushering in of spring, is the end of hysteria and the beginning of activity and prosperity.

Now, for all the "lotta woids" I've just uttered, let me be more specific and point out a few wise moves on the part of Dame Fashion and her laydees faire which are doing much, much, to bring about the state of mind and conditions I have just mentioned.

Firstly, miladi has had about all she wants of economizing at the expense of her love and loveliness. With thorough sportsmanship she has dedenied herself new clothes, extravagant perfumes, flowers, all of the little luxuries which are so dear to the feminine heart and so necessary to a woman's happiness and charm. All the little luxuries which so endear her to men and which men are so willing and eager to provide! With what result? With the result that miladi has denied herself the luxuries which make her lovely and has paid for her sportsmanship with her loveliness, gaining nothing but grudging thanks from her men and uneasy dislike for having become companionably practical and totally without allure! And has slowed up all the multiple industries which contribute to her loveliness, cutting down production, consumption and employment, all unknowingly.

Will men admit this? Never! But clever women don't need their admission. Clever women see it, see the results of their economy at the expense of their loveliness, see the results their sportsmanship has produced, and all in their quiet but sure way, are setting about before it is quite too late to become calculatingly extravagant!

Miladi Lovely is going to have a new Easter bonnet this year. And a new frock. And new shoes, garters and pretties. If she has to scrub her own kitchen floors in the kindly darkness and secrecy of the night, while her husband snores! And said husband is going to laugh, roar, or simmer sullenly, according to his disposition—but he is going to be secretly delighted. And he is going to be buoyed up again and inspired to hustle with determination and courage, rather than desperation and fear. For the male hustling for luxuries is far, far happier than the male hustling for bare necessities. Wise women, heed! Give hubbie something interesting to hustle for! And start again the wheels of industry which can roll only loveliness and luxury, pleasure and love your way! Let 'em howl. They who have been howling all this time anyhow, with no results. Buy your Easter pretties, and feel safe in knowing that you have ages and ages of tradition and psychology behind you, that you, too, can emerge new and renewed this Easter, in all your feminine loveliness and chic.

And that men and the whole tired, frightened and hysterical world will adore you for it!

Au Revoir.

(Copyright, 1932.)

Tortoise-Shell Bags Enter Style Picture

Paris (A.P.).—Tortoise shell bags have made their style debut. They are made in flat pouch design about 8 inches wide and 5 inches deep and finished with a clasp of two tortoise shell buttons.

Celluloid bags in the same pattern are popular with the younger set, who prefer to carry them in such bright tints as sapphire blue, watermelon red and grass green.

Brand New

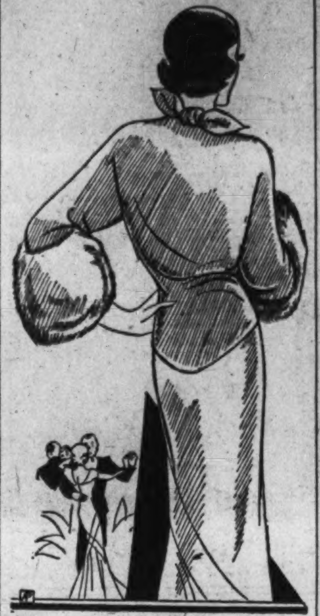

Above—A black transparent velvet jacquette is a necessary part of one's wardrobe these days. Short ones are especially practical.

Below—White velvet fashions this charming short evening wrap. It fits tight around hips and has a mannish tie at neck.

Suit Modes

New York, March 12 (A.P.).—Spring costumes herself in a suit this season, and the Easter procession will take her cue, with smartly severe lines and tailored fabrics instead of the winter frills and furbelows.

Though you must wear a suit on Easter morning, it may be a conventional tailored suit with the insignia of this year's style, one of the many variations of semitailored suits with their gay buttons and scarfs, or a richly furred dress suit.

For the first time in several years, detail skirts are being designed, with the stress on detail work at the waist. The high waistline is widely popular.

Many suits have skirts with a high fitted waistline, that is, cut down in a V in front, or built up in an oblong block pattern. The same effect is also obtained with a detachable belt, molded tightly against the top of the skirt.

The bodice top skirt uses a strip of material that gives the effect of a wide belt, fastened to the skirt at the top and buttoning or tacked loosely at the bottom.

This year's styles add individuality to the plain lines of the semitailored suit. A matching scarf, often of the same material as the blouse is firmly fitted to the neck of the coat.

Or a blouse of neutral color may be trimmed with buttons that carry out the bright shade of the suit.

Country Straw Is Now Found In Hats, Trimmings, Shoes

Paris, March 12 (A.P.).—Country straw now is being used for city clothes—not merely for hats, but in trimmings and woven into material for shoes.

Lucile Paray is showing several unusual types of shoes. Lace-covered shoes are made up to match lace dresses. Printed silk day shoes are another new style.

Spring styles stress trimming, in varied materials and large amount. Starched white lace is used for collars and cuffs. Lucile Paray shows a number of bow-tied dresses, coats and blouses. Silk dresses have fine pleatings, and are sometimes accompanied by wide suede belts. Large buttons and fancy buckles add to the decorative array.

Contrasting ribbon belts and sashes are popular, as well as suede belts. Rhinestone ornaments vie with nasturtium and other flower trims.

Jane Regny uses silver curb bits for trimming, as well as silver buttons. Another of her innovations is a large silver ring holding drapery. She sponsors a purple wool long evening coat, with a tie at neck and waist.

Evening dresses at Jane Regny's are made up in printed chiffon, black net and crepe de chine. They also are shown with cutouts above the belt.

A straighter silhouette with shorter waist is featured by Lucile Paray. The directoire influence is seen. Skirts frequently extend over the lower part of the bodice.

Black lace dresses have a double shoulder frill of starched lace. Net is used in the large coin spot and eyelet patterns.

Many short epaulet sleeves join the already large variety of sleeves. Lucile Paray uses an occasional suggestion of the muttonleg. Coat sleeves may be pleated. Cape sleeves also are shown on coats.

Molded lines are in vogue for both short jackets and coats. Several black marocain coats are on display.

Marocain is found also in day dresses. Other materials are diagonal cotton suiting and printed crepe.

Cupid Bow Lips to Be Worn, Suggesting Permanent Smile

New York, March 12 (A.P.).—The Cupid's bow lips, slightly turned up at the ends to give the effect of a permanent smile, is one of the new cosmetic urges, members of the American Society of Beauty Culturists asserted today.

A tendency toward lighter coloring, more delicately applied is seen by beauty experts.

Hair, they say, will be shorter, especially, at the back and on one side, complimenting the smaller hats of the season which feature brims turned up on one side, or a slanting tilt on the head.

Lacquered hair, ranging from smooth, sleek effects to futuristic conceptions, will be more in vogue than during the past season. Eighteen new coiffures in lacquered effects are being shown.

Eyebrows have taken on a decided slant, giving an exotic Oriental appearance to the wearer.

Eyelashes are lighter. For formal occasions they will be silver, or gray blue, the beauticians assert.

Fingernails also are lighter in color, though for evening black nails with chromium half-moon tips are seen.

Fur Coats Hide Spring Ensembles

By VYLLA POE WILSON.

THE wintry weather of the last week did not daunt those who have indulged in the purchase of new spring clothes, for they ventured forth in their spring finery just the same, under heavy fur coats, of course, and with well-fitting goloshes on their feet.

But they wore their new spring hats at many events, so that all the fashionable assemblies looked like a spring millinery show as well as a fashionable fur coat and velvet and fur ensemble parade.

For the winter sports, which were possible for a few days, smart skating and skiing costumes, designed for wear in the North, made their appearance. Of course, only those who had them anyway indulged in this kind of clothes, with spring just around the corner.

The spring fashions as revealed at teas and luncheons when the heavy winter coats were taken off, show a greater length of skirt for daytime wear. Buttons are the favorite trimming, and some of the dresses really button up the back or, at least, give that appearance.

Raised Waistline.

The general line of the silhouette of the hour remains the same as it has been for the last few months, with perhaps a slightly raised waistline. The shoulders are as broad as we have been wearing all winter, and the waist has a nipped-in effect.

One of the ultra modish notes seems to be a tendency toward bloused effects, although this is so cleverly achieved that the smoothness of the silhouette is not interfered with.

Dame Fashion certainly wears her heart of fashion on her sleeves just now. Sleeves must not only be ornate but they must be distinctive. One debutante laughingly declares that she has planned the sleeves of all her spring frocks and suits first and had the other parts of the garments designed around them.

Since every spring brings in a vogue for flowered fabrics, those who are planning their spring clothes or have already purchased them include flowered effects in their clothes schemes. The all-over flowered dress is as modish this spring as it has been in other years. Somehow the designs this year seem smarter and newer than they have been in former years and are distinguished by their two-colored effects.

For Plain Silk Suits.

For those who like the plain silk suits there are the little vests and blouses of flowered silks to match the linings of the coats.

Some of the dresses have the yokes and sleeves developed of flowered materal and the rest of the dress of plan materal wth the inevitable little jacket also of plain material. This effect is very slenderizing at the waist and hips and gives the popular broad-shoulder effect.

Some of the spring suits are composed of a long coat of silk or silk-and-wool material to be worn with an all-over flowered dress which is a costume of itself when the long coat is removed.

Mrs. Hoover wore for March Day in Florida, far from the ice and snow of Washington, a dress of gay flowered silk in tan and blue with white chiffon revers marking the surplice front. With this she wore a drooping-brimmed straw hat.

Miss Kathryne Watson, daughter of Senator and Mrs. James M. Watson, at a luncheon recently, had a becoming dress of beige wool embroidered in brown and gold and made in sport effect. With this she wore a brown coat and a brown straw hat.

Dress of Black Velvet.

Mrs. George Barnett, widow of the World War commandant of the United States Marine Corps, is wearing a smart cold weather daytime ensemble. The dress is of black velvet, made on modish lines with hand lace collar and cuffs. With this Mrs. Barnett wears a black fur coat with high collar and huge cuffs of Persian lamb.

A black straw hat tilted to one side and ornamented with a pearl pin, completes the ensemble.

Miss Laura Barkley, the attractive daughter of the senator from Kentucky, and Mrs. Alben B. Barkley, has one of the new spring dresses of blue silk which she wears under a gray fur coat. The dress is made with a short coat and a blue wool vest. Her hat is of blue straw embroidered in blue wool to match the vest. At an evening function Miss Barkley wore a dress of heavy white grained silk, made with a long flared skirt in one with the rounded necklined bodice. With this she wore long pearl pendant earrings. For a sport event Miss Barkley wore a sweater suit of red wool with a red wool

Continued on Page 6, Column 8.

In Crepe

The crepe dress sketched is designed for the shorter stout figure. The bolero jacket effect and lace vest are new fashion points.

Easter Hat Models Show Variety in Styles and Shapes

Paris Says:

What is considered as one of the most interesting points from the Paris openings is the hat with straight brim, worn straight and posed down low on the forehead over the eyebrows. This is sponsored by Reboux and Agnes.

Most of the wedding dresses shown in the collections are completed by conventional head-dresses and veils, but Jean Patou showed something different in a short veil of white fleur de soie worn with a wedding gown of the same material. This is a semisheer silk, and it was posed quite simply over the head. Madonna fashion, or like the veils which Hindu women wear.

The latest in Agnes' novelties is a knitted, rough-finish fabric cap in white striped with black, and finished with a large red pompom.

Sponsorship of shallow crowns continues—brim and crown treatments reveal clever manipulations.

Brim width varies from one to five inches.

Complete absence of beret influence, other turban types approved.

Sailor recognized in many interpretations and modifications.

Importance of white in straw and fabric.

Navy with white a strong favorite. Red the outstanding vivid color, capucine new accent hue.

Ribbons lead in trimmings emphasizing silhouette or effecting color contrast.

Mat and sparkling finish straws in bodies, bandings and braids.

Flowers seen in pad trims sometimes matched with flower muffs.

Posing of trimming at left side still predominates, some back trims and some balanced accents.

Dots are more strongly represented than last year, with greatest emphasis on the pea size, and the amusing thing is that they float into every phase of fashion.

Belts with pierce-through buckle arrangements featuring dagger and horseshoe pieces slipped through both thicknesses of the belt to keep it fastened, are a highlight among sports belts being sponsored.

Clothes for Men Picked by Wives

Metropolitan Tailor Says Women Best Know Art in Colors.

New York, March 12 (A.P.).—Gentlemen, if you would be well tailored and fashionably dressed, let your wife pick out your clothes.

William C. Norris, prominent Manhattan tailor, says women have decided preferences for certain styles and good taste in colors and patterns of fabrics.

"They do not seem as well versed in the intrinsic qualities of cloth as men, but they do know the cloth that will make an attractive smoking suit and they understand the color combinations that will be most becoming to the man they want especially welle dressed," he said.

Red Brown Combined With Dusty Pink Hue

Paris (A.P.).—Red brown and dusty pink are among new color combinations this spring.

One of the smartest wool costumes has a high waisted skirt of red brown wool incrusted in points on a little bodice of brown crepe sprinkled with dusty pink dots. The jacket is of dusty pink tweed.

Patriotic Corsets Show Their Colors

(Associated Press.)

The vogue for patriotic decoration has extended even to corsets.

New spring models of white satin and brocade have red and blue insignia coyly embroidered on the front, and knots of ribbon of the same colors decorate the ends of the garters.

Shantung Turns Formal; Evening Dress in Vogue

Paris (A.P.).—Shantung has stepped into the evening dress class. A number of Shantung dinner and evening frocks, both plain and embroidered, were shown in spring style shows.

Coral red, leaf green and white are the favorite colors used in a design with a high waist, square decolletage and little round puffed sleeves.

Raffia Necklace Worn With Wool Frocks

New York (A.P.).—Raffia necklaces are fashion's newest accessory novelty to wear with that spring wool frock.

They are made of fine raffia braided in choker design and finished with a long tassel which falls to the waist. White necklaces are worn with black wool frocks and emerald green with light green.

Film Fads

Hollywood, March 12 (A.P.).—Smart folks don't ask, "What to wear?" Their question is "What to wear with——"

For, say the Hollywood dress experts, it's the accessory to the fact that takes the credit, or the blame, for more than half the smart good looks of clothes this season.

Fashion has taken things in hand and the things she has done with such simple devices as scarfs and belts and such are amazing.

Whoever thought that a scarf could look so unlike one and yet be so fetching as that worn by Tallulah Bankhead, whose scarf collection is as notable as any in Hollywood?

"I simply adore scarfs, especially when they're as imaginative as this one," Tallulah declared as she displayed a piece of neckwear that must have been inspired by the Sino-Jap situation.

It's appropriately called "the pigtail," she explained, because there are three or four strands braided together. It is worn snugly tied about the neck with the ends fringed to fall as they may or be tucked through tabs on the blouse as a costume accent.

Carol Lombard goes in for pajamas, as does nearly every one else in movieland. She gives three cheers for the star-dotted Bicentennial scarf made of a Millinson print.

Frequently with her red, white and blue pajama outfit, Sally Eilers adds wooden bracelets of red and white.

Sweaters eclipse even scarfs in accessory importance.

Joan Crawford wears one that 's a popular type; its sleeves are diminutive and the neck fits snugly snug. The necks are either round or turtleneck, indicating, mayhap, that the girls like the sweaters Clark Gable is so frequently photographed in.

Belts come in for their share of swank. Adrienne Ames dares to wear a seven-inch wide belt of bright blue on pajamas of tomato red and white.

Soft Printed Silk Scarfs Worn by Men

New York, March 12 (A.P.).—Wider scarfs are being shown for men. Most of them are of soft printed silk and feature fringed ends in contrasting colors.

The polka dot vogue has also been adopted by masculine stylists, scarfs, ties and socks carrying out the idea.

Coiffures Full at Front But the Back Is Short

New York, March 12 (A.P.).—New coiffures will be free and plastic, with a fulness at the front and sides, and the back short, but not closely cropped, Evelyn Frederick, president of the American Society of Beauty Culturists said today.

New Hat in Paris Curls Straight Hair

Paris, March 12 (U.P.).—The magic hat that curls the straightest hair is now on sale at most of the large department stores here.

It is called an "Indefriz—La mise en plis permanente," which means the hand-made permanent wave. It is worn like a baby cap, tied under the chin over night, or for an hour or so during a rest period in the daytime. From all accounts it would seem to work miracles in hair that insists upon following the straight and narrow.

Spring Silk

Paris, March 12 (A.P.).—The silk frocks which smart women will wear under their new spring coats are simple in effect, but complicated in cut.

While the silhouette is neat with few fripperies to blur its outlines, intricate diagonal seams are used to achieve its effect.

Skirts fit trimly to the figure, generally releasing a soft fullness in front, while bodices often accent the bust.

Sleeves show more variety than any other part of the design, with models ranging from elbow length puffs to long bishops and modified muttonlegs.

Flamisol (a new pebbly crepe), marocain, heavy crepe de chine and georgette are the favorite fabrics, while varieties of shantung are making a strong bid for popularity.

The color range is wide, running all the way from black to navy, gentian and light blue, emerald and leaf green, coral and tomato red, orange, beige, gray and oyster white.

The conservative woman may still match her frock to her coat although the moderns advocate a contrast.

The two-color frock is a heavy favorite. Many dull silk crepe dresses are designed with pale green bodices incrusted at a high waistline on black skirts, ice blue bodices on navy blue skirts and pale yellow bodices on brown skirts.

Bow on Crown of Hat.

New York, March 12 (A.P.).—A cap-shaped hat closely woven of red lacquered raffia in a flower pattern features an impudent bow on the tip of the crown made of stiff white organdie.

All Shades

Chicago, March 12 (A.P.).—Spring fashions call for a new make-up, and one of the latest methods of gilding the human lily ignores whether one is blonde, brunette, red-headed or gray-haired. The shade of lipstick, rouge, powder, eye-shadow and mascara is determined by the color of the clothes.

And the make-up box of the woman who would be cosmetically correct for all occasions and costumes, according to this revolutionary system, would include no less than five shades of powder, six lipsticks, eight rouges, six eye-shadows and four mascaras.

All the powders in this system for outdoor wear have a tannish or orange cast. Those for evening are lighter. The rouges range from a yellowish pink to a purplish red.

For wear with the fashionable bieges and browns are recommended, a medium powder, a light, warm, red rouge, a rich flame lipstick, light brown eye-shadow and dark-brown mascara.

The color scheme for the popular black or black and white is as follows: A lighter powder and rouge than with beige, a vivid red lipstick greenish-blue eye-shadow and black mascara.

For the wearer of red—and redheads can dare red if they follow this plan—are brunette powder, a medium light rouge, rich flame red lipstick, bronze eye-shadow and dark-brown mascara.

Green calls for a darker powder, a darker rouge that has a deeper purplish cast, a deep red lipstick, light green eye-shadow and dark green mascara.

For blues is advised dark powder, medium light rouge, lipstick hinting purple, a blue eye-shadow also hinting of purple and black or blue mascara. Purple is coming in again, and for it is recommended medium brunette powder, dark rouge, deep red lipstick, bronze eye-shadow and black mascara.

The pastels draw a light powder, a light warm rouge, light lipstick, blue eye-shadow and black mascara.

Sleeves Are Decorated With Tiny Pin Tucks

New York, March 12 (A.P.).—The huge puffed sleeves, gathered in at the wrists on an elastic band that have been featured on many of the spring dresses, have now found their way into the suit and cloak world.

One coat of a soft, meshy crepe has great puffed sleeves decorated from shoulder to wrists with rows of tiny pin tucks.

Three Spring Outfits for Outdoor Wear

The diagonal button closing of this youthful spring coat achieves a neckline that is smart this season. Note the military effect.

The dress with matching jacket is a smart and popular costume. This one is designed for the more mature figure.

The mannish influence is noted in this spring coat of light green wool of diagonal weave. It has a double-breasted closing.

Chic Attire Is Tailored; Shirts Worn

By ELEANOR GUNN.

NEW YORK, March 12.—If you want to be very, very smart this spring choose blue for your street costume, and if you would be tres, tres chic, choose navy blue for evening, with other shades doing service between. Sounds monotonous? Not at all. There are ever so many blues from which to choose, and ever so many combinations in which to use them, although blue with white is to the spring mode what black with white so often has been and what brown with white so lately was.

It also may be stated emphatically that while fashion has her soft and yielding moments, she is decidedly under the spell of masculinity again, has spent more time adopting mannish details to her own use than creating new ones.

There are tailored suits galore; not all strictly and mannishly tailored, but most of them acknowledging their masculine ideas, and there are also coat dresses—the kind one slips easily on and off without diving in head first. There are lapels and notched collars, double and single breasted effects, and any number of mannish fabrics, but most of all, there are mannish shirts, especially flannel ones for sports, and real tailleurs, and suspenders, and there are sailor hats and, of course, scarfs done in the Ascot manner.

While certain milliners are repeating their successes with softly draped fabric hats, others are coming out boldly and acknowledging their love for a sailor. The so-called square crown is being worn, although one must admit that the Agnes toque, with its saucy red pompon, has gone over in a big way. French sailors wear pompons on their hats, so while the shape is not of the canotier variety, there is that red pompon to show her yen for the nautical.

The high waist line has been tinkered with until almost any one can wear it without a complete flop. It develops that it is more kindly than the normal line, especially when accented by a belt, but belts are worn, and why shouldn't they be? Since designers have turned themselves upside down to make them attractive, which they certainly are.

Necklines and sleeves will give away the secret of whether your costume is this or last year's.

Eyelet Gloves Held Chic for Evening

New York (A.P.).—Eyelet embroidered gloves are a new trick for evening wear. Models long enough to reach above the elbow are studded in silk embroidered eyelets 6 inches down the arm.

They are sometimes worn with a matching pouch suede bag in such bright colors as emerald green and raspberry red.

Wool Vogue Extends To Evening Gowns

Paris (A.P.).—The spring vogue for wool has spread even to evening gowns.

One new model is made of white, pebbly featherweight wool with braided shoulder straps giving a military effect. Another is of sky blue wool worn with a short matching jacket.

Women Changing Ideas About Cars

No Longer Demand Beauty First; Mileage and Brakes Are Foremost.

Kansas City, Mo. (U.P.).—Women have changed their ideas on automobiles since they learned to drive, and beauty is no longer the first essential for a car, if the automobile men at the motor show here size up women drivers right.

Women drivers still want good-looking cars, and they are somewhat particular about the gadget, but the dealers and salesmen are practically unanimous in saying that "miles per gallon," ease of operation and brakes are the first things a prospective woman customer inquires about.

The innocent girl, who looks at the brakes and asks, "What's that?" and the wife who won't have a car of a certain color because it doesn't match the house were almost totally missing this year.

The looks of the automobile are still among the first requirements to women of wealth, who don't drive their own cars, but since practically all women like to drive occasionally, even the wealthy ones want cars that they as well as their chauffeurs can handle.

Good brakes are generally the first thing a woman asks about, according to many automobile men. Most women, when they get in a tight place, want to stop quickly.

Rare Chinese Musical Jade Stones Found

Chicago (U.P.).—Three Chinese musical jade stones, believed the only ones of their kind in the Occident with the exception of one in the Metropolitan Museum in New York, were found in a Michigan avenue art shop.

The stones were authenticated by Carleton Smith, lecturer in music and professor of economics at De Paul University. Prof. Smith credited them to the Chinese Emperor Chien Lung, who lived about 1764.

Their shape is similar to a carpenter's square and the tone is perfect. It is thought that there were 12 stones, one for each tone.

Typewriter and Sewing Machine Started Tour

Cabool, Mo. (U.P.).—Failing to find work in Chicago, G. Henri and Wilkie Wade, formerly of Cabool, who are visiting an aunt here, traded a sewing machine and a typewriter for a flivver and started out to see the world.

That was in Chicago in 1930, and since they have traveled 40,000 miles, visiting every State in the Union but Tennessee and penetrating into Mexico and Canada.

Sign painting and sale of handmade novelties provide expense money.

Anti-Hoarding Drive Aided by Club Women

Girl Scouts 20th Anniversary of Founding Celebrated by 10,500.

By VYLLA POE WILSON.

Washington business and professional women affiliated with local organizations are continuing the antihoarding campaign which was part of the Nation-wide celebration of 60,000 business women throughout the country last week during national business woman's week. Washington business and professional women participated in the campaign last week in concert with similar celebrations in 1,235 communities.

The antihoarding idea has been enthusiastcally indorsed by the local women's clubs and many of them have organized committees to further this idea.

It is recalled that it is the women's clubs of the Nation who were the first to recognize the necessity of making the American dollar work to relieve unemployment and distress. Almost a year ago the General Federation of Women's Clubs American home department under the leadership of Mrs. John D. Sherman initiated buying campaigns.

Yesterday the 280,000 Girl Scouts of America in 10,500 troops throughout the country celebrated the twentieth anniversary of their organization. Birthday celebrations were held by all Girl Scout troops with birthday and society histories as features of each meeting.

The Girl Scouts were organized in Savannah, Ga., March 12, 1912, by Juliette Low, who held the first meeting with 11 girls. In 20 years this organization has had a real effect on the girl thought and activities of the Nation, providing normal, healthful recreation, efficiency in domestic and industrial arts, teaching them the value of responsibility and effort, and preparing them for their work as housewives and mothers and for their places in the shop, the office, educational, business and professional circles, and as members of the body politic of this Nation.

During recent years the interest of the First Lady of the land in Girl Scout activities has given much impetus. Mrs. Herbert Hoover has long been a leader in Girl Scout activities and enlisted the active interest of Mrs. Harding and Mrs. Coolidge when they were in the White House.

Representative Mary T. Norton, of New Jersey, chairman of the District of Columbia Committee of the House of Representatives, will speak on District afafirs at the eleventh annual conference of the District Chapter of the International Federation of Catholic Alumnae to be held at the Willard on Saturday.

This is only one of the engagements of Representative Norton to speak before women's organizations of Washington and to explain the needs and accomplishments in the District as viewed by the District committee chairman.

National Pen Women.

Preparations for the forthcoming biennial convention of the National League of American Pen Women are engaging the attention of officers and members of the organization. It will be held in this city at the Willard Hotel and with its preliminary events will last from April 23 through April 28.

The national president, Mrs. Grace Thompson Seton, will preside at the general sessions. She has appointed a number of convention committee chairmen, who have been ratified by the national executive board.

Mrs. Nina Swalm Clark, first national vice president, is chairman of nominations, which are now being received for all offices, each with its official ten indorsements. Mrs. Daniel C. Chance, second national vice president and director of publicity, is chairman of arrangements for the convention. Mrs. Lily R. Hunt, national registrar, is chairman of credentials, assisted by Mrs. Theodora Cunningham, national treasurer, as chairman of registration. Together they will pass upon the seating of the delegates from the many branches of the league.

Mrs. G. G. White, national chairman of the membership committee, has been confirmed as chairman of by-laws and is receiving amendments to be presented before the convention.

In connection with the convention a brilliant program is being arranged under the leadership of Mrs. Seton and the chairman of the various divisions of art, letters and music.

Writers' Rendezvous

At the meeting of the Writers' Rendezvous last Tuesday evening, Prof. Flury gave a timely talk about the conditions of the day, unemployment, the "underdog," &c. Carl Cave, president of the Poet Laureate League of America, talked very convincingly of the need of a poet laureate and the recognition of such by the Government. Mrs. Haag read an article about spring and Miss Bozdale read her poem on "Liberty."

Senor Domingo Lanauze, prominent poet of Porto Rico, talked about poetry and recited some of his compositions in Spanish. Edward Irvine told of the needs of the Rendezvous, which are chiefly cooperation. Ross Black recited poetry and Miss Priestly read some of her poems which were recently sold to The Instructor. E. Deshales announced the publication of a sonnet, "Moonlight Memories," in The Poet, St. Louis, Mo. The next meeting of the club will be at Sears-Roebuck Art Galleries, 1106 Connecticut avenue, April 8.

Women's City Club

The membership committee, Mrs. W. W. Spaid, chairman, will be hostesses at the tea today in honor of newly elected members.

The class in Old Testament literature will meet Tuesday afternoon at 3 o'clock. The subject will be "The Mantle of Elijah."

Mrs. Maris M. Proffitt will review "George Washington as a Business Man" at the book review meeting to be held Tuesday afternoon at 4:45.

The third of a series of card parties will be held Wednesday evening at 8 o'clock under the auspices of the hospitality committee, Mrs. Gladys B. Middlemiss, chairman. There will be a prize for each table and refreshments will be served.

St. Patrick's Day will be celebrated with a dinner at 6:30 p. m. An interesting program, including songs and stories of Irish lore, will be furnished. Mrs. Patrick Gallagher is chairman of the dinner and Mrs. Mary Izant Couch is in charge of the music.

The nutrition and health section, Dr. Edith L. Allen, chairman, will meet Friday afternoon at 4:45.

SUITS LEAD EASTER STYLE PARADE THIS SEASON

Easter's approach puts emphasis on styles for spring. At the left, Joan Marsh, youthful film player, wears a trim little wide-lapeled and double-breasted suit, matched with a small-brimmed hat of the same blue shade. Juliette Compton (center) wears a high-waisted skirt of beige woven wool and a beige satin blouse. On the right, a brisk tailleur of emerald green wool worn with a white satin blouse trimmed with green buttons is an inch and a half shorter than winter models.

Woman Writer Will Address Club Members

Free Lance Gathering Also to Hear Stories by Colleagues.

Martha Strayer, feature writer and president of the Women's National Press Club, will speak on "Human Interest" before the Free Lance Club on March 17 at 8 p. m., at the Sears-Roebuck Art Galleries, 1106 Connecticut avenue. Ione Lee Mooney and Elizabeth Ford will read stories. Writers are invited to attend.

At the assembly of March 3, Maj. Edward Dyer, of the board of publications, read a letter from Temple Bailey, commending the proposed Free Lance Book of Stories and wishing the venture success.

Dr. Andre Beneteau reported the publication of his biography of Rochambeau. Dr. Beneteau will be one of the speakers in the series of French talks over WRC under the auspices of L'Institut Francais.

Felix Schwarz read "Accusation," a deftly-written story, portraying the effect of temper and temperament on human behavior, and its tragic consequences. Bertha Inbody read a story of much heart appeal called "Release."

Elizabeth Ford was approved for active membership. Miss Ford was formerly one of the stars of George Washington University Colonial Wig, and more recently, on the staff of the Washington News. Ruth Shreve and Mrs. T. C. Wiles became associate members.

D. of F. and P.

District of Columbia Chapter, Daughters of Founders and Patriots of America, was entertained at the February meeting by Mrs. John K. Freiot and Mrs. William G. Sears at 57 Observatory Circle. The president, Mrs. James H. Harper, presided and spoke of the election of our past president, Mrs. George M. Grimes, as vice State regent by the District D. A. R. at the recent State conference held in Memorial Continental Hall. Mrs. Harper also told of the showing of the Washington Bicentennial film under the auspices of the better films committee of the D. A. R. in the hall of nations of the Washington Hotel on the evening of March 18, to which all are invited. The chapter was sorry to learn of the illness of Mrs. Redwood Vandegrift, who is at Emergency Hospital. The resignation of Mrs. Eleanor W. Huntley, of Evanston, Ill., was accepted with regret. Mrs. H. D. Shepherd, of Hanover, Pa., has become a life member. Mrs. Florence J. Gates and Mrs. Edmund J. Gates have been transferred to the New York Chapter at their request. A social hour followed the business meeting and delicious refreshments were served in the colonial dining room by our hostesses. The next meeting will be with Mrs. F. A. St. Clair, 1458 Clifton street, with Miss Ella Whilldin and Mrs. Bertha Crane as assisting hostesses.

Sunshine Society

The Sunshine and Community Society held the March meeting Monday, the 7th, at the home of Mrs. William N. Beahm, 1304 Emerson street, with Mrs. Charles Bair, Mrs. S. T. McDevitt, Mrs. Louis Lieb and Miss Nettie Graham assisting. The meeting was opened with devotional exercises conducted by Mrs. E. M. Gustafson. It was voted to have the annual Easter party for the children of the kndergarten at the Gospel Mission and to send a crate of eggs. It was also voted to send aid to a person in distress and money to each of the ladies of the Aged Women's Home in Georgetown, for Easter. Several bundles were given Mrs. E. B. Johns for the students' aid. The next meeting will be with Mrs. J. H. Underwood, 11 Aspen street, Chevy Chase, April 4, and will be a "colonial" one. An evening card party will be held at Tilden Gardens March 14. Mrs. George E. Cook, 1313 Emerson street, will entertain the card group March 17.

Capitol Hill Club

The Capitol Hill History Club met in the home of Mrs. Daniel Shook, 3710 Chesapeake street, March 9. Mrs. W. Souder was the assisting hostess. A delicious luncheon was served. The business meeting followed. The study period consisted of three papers, "The Constructive Period, 1781-1789," Mrs. Harvey B. Smith; "Social Customs of the Early Republic," Mrs. Clayton Willard, and "France's Friendship for the United States," Mrs. Raymond Root. Twenty-four members were present. The next meeting will be held with Mrs. Jason Waterman on March 23. Mrs. Stanley Beasley presided.

Ladies of G. A. R.

Abraham Lincoln Circle, No. 3, Ladies of the Grand Army of the Republic, met at its headquarters, Room 127, New Willard Hotel, March 7. Only one application for membership was received, and initiation will be at the next regular meeting.

Owing to the severe weather considerable of the membership did not appear. Thirty-five complimentary tickets to the United Food Stores exposition staged at the Washington Auditorium were received and distributed and the members heartily invited to visit the exposition. One of the members, Past President Media C. Peabody, who has been spending a pleasant winter in Florida, added pleasure by giving to each member present a bag of Florida pecans. The next meeting will be April 4 at 8 o'clock Applications for membership will be received.

A. A. U. W. Plans Meeting On Business

Miss Maize to Be Hostess Tomorrow; Dance Talk Tuesday.

There will be no tea at the American Association of University Women, 1634 I street northwest, tomorrow at 4 p. m., but there will be a business meeting at 8 p. m. Miss Margaret Maize will be hostess.

Miss Evelyn Davis will be the leader for the study group on the "Art of the Dance" Tuesday at 8 p. m.

On Wednesday at 8 p. m., under the auspices of the education committee, there will be a symposium on "Why Children Fail." An informal dinner will precede the discussion. Dr. Jessie M. Ferguson will be the leader.

Mrs. Leslie H. Whitten will conduct a symposium on "Modern Negro Poetry" on Thursday at 11 a. m. Mrs. Richard Hogue will be leader.

Dr. Henry T. Hodgkin, director of the Quaker Graduate School at Pendle Hill, Wallingford, Pa., will be the guest of honor and speaker at the international dinner given Friday at 7 p. m. Dr. Hodgkin will speak on "The Situation in the Far East." He has lived in China for fifteen years, has traveled in nearly every province and was on the faculty of West China University.

On Saturday at 1:15 p. m. there will be a luncheon in honor of Miss Janet Richards, who will speak on "Vital Issues of the Hour."

Miss Marguerite Atchison will be the hostess for the club supper dance given next Saturday at 7:30 p. m. At 8 p. m. there will be an informal card party when Mrs. Frank Wilkins will be the hostess.

Curley Club

Preliminary arrangements have been completed for the presentation of a comedy under auspices of the Curley Club, which will be presented the latter part of April, for the benefit of the scholarship fund of the organization. Mr. Arthur Bradley White, newly appointed director of the dramatic committee, outlined plans for this presentation at a meeting of his commitee Thursday evening at the residence of Roland J. Hyland, 2422 North Capitol street, president of the Curley Club. Other members of the dramatic committee include Miss Dorothy Barrett, Miss Nonie Daly, Miss Ruth Rice, John B. Townsend, Paul Murphy, James O'Connell and Francis A. McCann.

An executive meeting of the Curley Club will be held tomorrow evening, at which time arrangements for the tenth anniversary of the organization, which will be celebrated during the month of May, will be completed.

A basket social contest has been announced for the second meeting in March, Thursday, March 31, while a Bicentennial costume dance will take place in the Continental Hotel Saturday evening, April 2.

Rowac Club

The Rowac Club enjoyed a luncheon Wednesday at the home of Mrs. Robert E. Bondy in Bethesda when she was assisted by Mrs. Edward W. Marcellus and Mrs. Neville G. Hall. A short business meeting followed the luncheon when the president, Mrs. Don C. Smith, announced that at a recent meeting of the executive committee it was decided to continue the same activities of the club as had been enjoyed during the past two seasons. Mrs. Richard W. Thrush had been designated as leader of this meeting and introduced Mrs. Ralph Martin who recently moved to Washington from Tampa, Fla. Mrs. Martin has been an active club worker for a number of years and gave a very interesting talk on American music and musicians.

Woman's Club Of Park View Told of Crime

Mrs. Speel Urges Members to Get Behind Law and Order.

The Park View Woman's Club met Tuesday at the home of Mrs. E. P. Folliard, 438 Newton place. The assisting hostesses were Mrs. Hancock, Mrs. Stitt, Mrs. Scott and Mrs. Drissell. The president, Mrs. P. B. Ashburn, presided. Thirty-one members responded to the roll call.

The special guest of the evening was Mrs. Virginia White Speel, former president of the District Federation of Women's Clubs. Mrs. Speel spoke of the crime situation which has come to a climax in the kidnaping of the Lindbergh baby. She urged the women to throw the weight of their influence and prayers behind the forces of law and right. She also spoke of the patriotic awakening coming through the Washington Bicentennial celebration. She expressed the belief that the future of women's club work lies in the civic and political field, not the cultural. She looks forward to the day when the 6,300 club women of this city will be a mighty force for right in the life of the city and Nation.

Mrs. Fred Walker, art chairman, announced that on the afternoon of March 17 her committee will visit the Bureau of Fisheries and the new Commerce Building at the invitation of Mr. Glen C. Leach and Mrs. Leach.

Mrs. L. E. Murray, literary chairman, announced that on March 22 her committee meets at the home of Mrs. W. Wagner, 3674 Park place, to hear a program based on the life and work of Willa Cather. Mrs. Harry Gutridge will bring the review. On the afternoon of March 24 our club will have charge of the literary meeting at Mount Pleasant Library. "Years of Grace" will be the book review, and Miss Augusta Machen will give readings. All who are interested are invited to attend.

Mrs. George Russell, chairman, assisted by Mrs. L. E. Felton, reported on philanthropic work done in connection with the present great need.

Mrs. L. E. Standish announced a change in the place of the March Bridge Club. This will meet at the home of Mrs. A. Morgan, 425 Manor place, on the afternoon of March 15.

The program closed with readings by Mrs. Charles Bair and a social hour.

Chevy Chase Club

The program for the general meeting of the Woman's Club of Chevy Chase, Md., to be held at the Chevy Chase Presbyterian Church on Wednesday, March 16, will be devoted to the production of two plays. The first "An International Curtain Raiser," with the following cast; Mrs. James F. Davidson, Mrs. Harry Lowe, Mrs. Campbell Waters and Mrs. J. J. Underwood; directed by Mrs. Edward L. Smead, chairman of international relations.

The second play, "So This Is Julie," includes in the cast Mrs. Frank, Lucy Frank, Mrs. Frederick M. Kerby, Alton Sanford, Kay Frank and Jane Esch. This play was written by Mrs. Ethelwyn Frank, a member of the club, and will be directed by Mrs. Allene Sanford. Another one of Mrs. Frank's plays was produced by the drama section on Tuesday evening in the one-act play tournament in Washington. Luncheon hostess is Mrs. James Defandorf.

The literature section will meet at the home of Mrs. Earl F. Kelley on Friday. Mrs. Lida Hanson will have charge of the meeting. She will be assisted by Mrs. S. von Ammon and Mrs. Eugene Taylor. The subject will me "Modern Essay."

Audubon Society

Under the auspices of the Audubon Society of the District of Columbia the third meeting of the spring bird class will be held on Monday in the assembly hall of the Thomson School, Twelfth and L streets. The studies which the pupils obtain from their teachers enable them to identify out of doors the birds which they see. These meetings have become very popular and the children fairly flock to them. The children's class meets from 3:30 to 4:30 p. m. and the adults' class meets from 4:45 to 5:45 p. m.

Mrs. Florence Merriam Bailey is honorary chairman of the bird class committee and Miss Emma Strider is chairman. Others on the committee are Mrs. James H. Alburtis and Mrs. Robert M. Reese, and the Misses Katherine B. Baird, Mary R. Brickenstein, Helen P. Childs, Mae T. Cooke, Esther W. Scott and Mary D. Suter. Competent teachers are provided for all the classes.

New Chapter Is Organized By Delphians

Called "Washington" and Will Have Mrs. Freiot as President.

A large representation of Delphians attended a recent meeting of the organization at the Willard Hotel to install a new chapter to be called "The Washington Delphian Chapter."

The meeting was conducted by the resident Delphian secretary, Mrs. Eleanor R. Wilson, and the advisory committee composed of the presidents, and seminar chairman of the four chapters in Washington extended greetings to members of the new chapter. Mrs. Lillian A. Bernhart, Mrs. Ida Zorn, representing Baltimore chapters, addressed the meeting.

The officers elected to preside for the chapter are: Mrs. John K. Freiot, president; Mrs. Clarence West, vice president; Mrs. Clyde DeBender, secretary; Mrs. G. P. Rawley, treasurer. The chapter will hold meetings every first and third Thursday of the month at 10 a. m. at the Willard Hotel.

Other local chapters extending greeting were Mrs. T. F. Law, president of the National Capitol Delphian Chapter, for the chapter; Mrs. Pearl Friede, for the Gamma Chapter; Mrs. Charles Bassett, for the Delta Sigma Chapter, and Mrs. C. M. Jansky, for the Columbia Chapter. They explained the purpose of the advisory committee, and invited the newly elected officers to become members of the committee.

The members of the new chapter are Mrs. Eugene C. Brown, Mrs. C. H. Curl, Mrs. A. C. Calbreath, Mrs. Thomas P. Dudley, jr., Mrs. William L. Evans, Mrs. John K. Freiot, Mrs. Robert W. Howard, Mrs. Charles B. Heinemann, Mrs. Grattan Kerens, Mrs. A. B. Manley, Mrs. B. Frank Murphy, Mrs. W. E. McCain, Mrs. G. P. Rawley, Mrs. J. B. Tilley, Mrs. Clarence West, Mrs. Frieda Clayton DeBender, Mrs. Robert Adams, Mrs. C. U. Rask and Mrs. Stephen L. DeBurr.

The National Capitol Chapter of the Delphian Society, entertained two national field secretaries, Mrs. Bernhart and Mrs. Zorn, at a recent meeting at Jelleff's Little Theater. Two members of the Baltimore chapters, Mrs. R. Bilger and Mrs. J. Noonan, were entertained.

A literary program, "Dutch Painting," was presented under the direction of Mrs. Lawrence Douglas. Mrs. O. A. Bergren, Mrs. Ruth H. Snodgrass, Mrs. J. E. Kiernan, Mrs. C. W. Arth, Mrs. L. W. Francis, Mrs. G. S. Barnhart, Mrs. D. W. Leadbetter and Mrs. T. F. Law, who presided, discussed various artists and their work.

The Columbia Chapter of the society elected officers at their meeting at the Hamilton Hotel recently. The following were elected: Mrs. Roy C. Miller, president; Mrs. Robert Mansill, vice president; Mrs. H. Graham, secretary; Mrs. Wilson Nairn, Mrs. C. M. Jansky, jr., and Mrs. George Ellis, as members of the seminar board.

The next meeting of the chapter will be held Thursday with Mrs. George M. Norris as the leader of the day. A summary, "The Scope of Our Year's Study," by Mrs. H. Downes and the following topics will be discussed: "Ancient Painting," Mrs. George Ellis; "Byzantine Painting," Mrs. Ottis Elzey; "The Italian Revival," Mrs. A. R. Horn; "Study of Pictures," by Dr. A. M. Finnegan.

C. C. Pen Women

Mrs. Richard Yates and Miss Victoria Copping were joint hostesses at a beautiful luncheon yesterday at the Kennedy-Warren Apartment, when their guests were the members of the Chevy Chase Branch of the League of American Pen Women.

Preceding the luncheon a business meeting was held, presided over by the president, Mrs. David McPherson.

The nominating committee, composed of Mrs. Jesse W. Nicholson, Mrs. Richard Yates and Miss Irene Juno, recommended Miss Viola Offutt as their choice as the next president of the branch. The election will be held in April.

The branch indorsed for national president Mrs. Phyliss Fergus Hoyt, of Chicago, and Mme. Emanuel Dimitriu for national first vice president.

Mrs. Blake Van Leer will act as hostess to the branch at the April meeting.

Mrs. Lucia Ramsay Maxwell was congratulated on her new book which has just come from the press, and is a sequel to "The Red Fog." Mrs. Maxwell was invited to review her new book at the April meeting.

Mrs. Mary Parker's new song was sung on George Washington's Birthday at Arlington.

Miss Irene Juno was congratulated upon the great success of her magazine, Tailwinds, which has reached 50,000 circulation and is only six months old, and is the only magazine dealing entirely with aviation and promotion of aviation.

Cercle Francais

Les Precieuses Ridicules (Cercle Francais de Washington) was received at Stoneleigh Court on Wednesday evening by M. and Mme. William J. Wallis. After the opening of the meeting by the president, M. Wallis, the secretary, M. Charles H. Probert, read the minutes of the previous meeting. Mme. Wallis then opened the program with a piano solo, a valse by Durand. With Mme. Wallis still at the piano, Mme. Pierre de Chauny sang the "Chanson Indoue," by Bemberg, and "Le Furet du bois joli," by Pierre de Breville. Mme. Gaston de Bouy then gave a reading entitled "Vingt ans d'intime avec Edmond Rostand," and Mme. Bessie Edson followed with a vocal solo, "Elegie," by Massenet. Mme. Camille Hindmarsh continued the program with the reading of two poems, "Ne le dispas," by Louis Duchosal, and "Bonjour, Suzanne," by Alfred de Musset. Prof. Leon Dostert closed the program with the reading of a paper entitled "Washington et les Francais." Refreshments were served and the remainder of the evening was passed in French conversation.

Zonta Club

The weekly meeting of the Zonta Club was held at the Raleigh Hotel on Wednesday noon with Mrs. Amelia Thomas Gude, president, presiding.

The club was entertained by Mr. George O'Connor, accompanied by Mr. Horn at the piano.

Mrs. Emily Dickinson, chairman of the program committee, announced that the club would be entertained next week by Mrs. Frank Wilkins, on the subject, "Reminiscences of Washington." She also announced that Canon Rudd would entertain the club at the Dodge Hotel on the evening of March 17 with a talk on Washington which will be illustrated with slides.

Miss Mary Appel was the guest of Mrs. Emily Dickinson.

SPURNED MOVIES FOR DANCING

Associated Press Photo.

Elizabeth Turner lived in Los Angeles, but she didn't like acting extra parts in the movies. So she came to Broadway to become a dancer.

Daughters of America

Fidelity Council No. 4 was called to order by the councilor, Mrs. Eleanor Risdon. The drill team conferred the degrees on three candidates, two for John L. Burnett Council No. 5 and one for Friendship Council No. 16, under the able direction of our drill mistress, Mrs. Mamie Howell. Mrs. Sarah Cavanaugh made a report on the tickets sold for the Martha Washington social. Miss Marjorie Jones and Mr. Pezold spoke concerning the dance which we are going to have in the near future. The assistant chairman, Mrs. Cora Jones, donated a homemade cake to the council and it was voiced off at the close of the meeting.

Mizpah Council No. 3 held its regular meeting with Mrs. Katherine Baum presiding. Mrs. Collins, of Ballston, Va., gave a short talk. The chairman, Mrs. Mary Hoffman, announced a bingo part to be held Thursday, March 17, in the hall, 822 Twentieth street northwest. The sewing circle will meet at the home of Past Deputy Mrs. Lula Grubbs.

Progressive Council No. 9 convened with the associate councilor, Mrs. Florence Ealton, in the chair. Several applications for membership were received. Mrs. Anna Anderson reported progress on the card party to be held at Northeast Motors, Saturday, March 26, at 8:30 p. m. Memorial services were held for our late sister, Mrs. Bertha M. Lacey, and the charter was draped. Mrs. Marie Brahler was presented with her birthday gift.

Triumph Council was opened with the councilor, Mrs. Agnes Barbour, presiding. Mrs. Yancy made a report on the State dance tickets. The chairman of the good of the order, Mrs. Schwenk, made a report. Plans are now in progress for the Bicentennial Exhibition. The counciler will give $2.50 in gold to any member bringing in five or more members during her term. Mr. Schwenk was awarded the penny march prize. Games were played and eats served after the meeting.

Betsy Ross Council No. 25 held two splendid meetings in this month. We are organizing a drill team. Mrs. Maude Wine presented our council with an official Bicentennial picture of George Washington. Mrs. Inscoe presented the council with a silk flag.

Unity Council met with the councilor, Mrs. Hannah Gates, presiding. Our visitation will be held March 16, in I. O. O. F. Hall, in Benning.

Star-Spangled Banner Council No. 7 initiated two candidates for Betsy Ross Council recently. Our annual visitation was held Thursday, March 3, when the State councilor, Mrs. Mabel Downing, and her staff of officers paid their visit. The hall was beautifully decorated in ferns, and one window had a heart formed with red, white and blue lights, "Welcome D. of A.," made by the inside sentinel, Mr. Charles Herbert. After an entertainment refreshments were served and presents given to the State councilor and the officers of the lodge.

Kenmore Council No. 23 was called to order by the councilor, Mrs. Nettie Mettler. With the deputy, Mrs. Mildred Rock, as installing officer, Mrs. Rosa Wagner was installed as inside sentinel and Mrs. Emily Bray as warden. Mrs. Dora Wood, chairman of the good of the order, made a report on the colonial dance. The resignation of Mrs. Etta Gladden as financial secretary was read and accepted pending the auditing of the books. Addresses were made by the State vice councilor, Mrs. Belle Gibson, and several visitors.

Anacostia Council No. 14 convened with the councilor, Mrs. Bertha Hubacher, presiding. After a short meeting bingo was played.

Wesley Heights

The Horace Mann Home and School Association met on March 8 at the school, when Miss Julia Hahn, supervising principal of the third division of the public school system, was the speaker. Her talk, "The Active Child in the Modern School," was received with much interest. She said that the object of the modern school was to teach the child to have many outlets of expression and does not try to make all the children alike, but endeavors to teach them to think. She believes that our children should have a balanced program, with sound bodies in active minds practicing healthy living. "Every child can do something well," she stated, "and because he can do one thing well he can learn to do others, too, with continued interest." The speaker favored movable furniture in schoolrooms, group discussion to teach courtesy and above all emotionally balanced teachers, for, she said, "when a system of teaching fails nine times out of ten it is not the system that is at fault, but the teacher teaching the system, who would fail with any system."

Mrs. Horace M. Albright, chairman of the finance and budget committee, announced that there would be a children's play given on March 18 at the Wesley Heights Club, at 7:30 p. m.

Quota Club

Mr. George W. Harris, of Harris & Ewing, was the guest speaker at the weekly meeting of the Washington Quota Club, held Thursday, March 10, at the Woman's City Club.

Mr. Harris' talk consisted of a most interesting narration of his experiences in photographing people of prominence both here and abroad, interspersed with anecdotes of his personal contacts with them.

Miss Florenz Brez represents the firm of Harris & Ewing in the Washington Quota Club under the classification of "photographer."

Miss Alma McCrum presided at the meeting.

Columbia Heights Art Club

Mrs. Mary Nalle was hostess to the club last Thursday at 2637 Connecticut avenue. Mrs. Bare presided. Chairman, Mrs. Augustus Knight. Mrs. Frederick Pratt was a guest. As Mrs. J. S. Griffith is about to go abroad for two years, she tendered her resignation to the club. Mrs. C. R. Cranmer gave a peper on the cathedrals of Spain and Mrs. M. A. Winter had as her subject "The Women of Spain." A social hour was enjoyed. The hostess served refreshments. The next meeting is to be March 17 at the home of Mrs. C. R. Cranmer, Miss C. Hill assisting.

Home Economics

The Textile Section will hold its next tea meeting at the home of Mrs. Catherine Anderson, 1024 Massachusetts avenue northeast, apartment 1, on March 23. Dr. J. I. Hardy will speak on "Animal Fibers in the Home."

Girls' Friendly Society

Monday night at the Epiphany Branch, after the supper and classes, the diocesan class in tie and dye work was held under the direction of Mrs. Noyes. Mrs. L. P. Steuart was also present.

On March 14 Mr. Frederick Snyder will give his monthly talk on current events and all members and their friends are urged to be present. The diocesan Lenten class in Italian hemstitching, samplers, &c., with Mrs. Heald as instructor, will start at 7 p. m.

About 50 members and their friends enjoyed the hospitality of Mrs. Grace Berry and Mrs. C. W. Richardson on March 5. Miss McCuen gave an interesting talk on Martha Washington; Miss Hibbens read Longfellow's poem, "The Angel of Prayer," and short addresses were made by Miss Ethel Grimes, branch president, and the diocesan officers present. Miss Rebecca De Lashmutt told about her recent Mediterranean trip. Guessing games were played and refreshments served.

Rock Creek Branch held its regular meeting Monday, February 29, at 7:30 p. m. The girls are practicing for an operetta to be given in the spring. The branch will hold a food sale in Rock Creek Parish Hall March 19 at 10 a. m. Phone orders for the different articles of food will be taken by Mrs. Arthur Anderton, Adams 6611. We are very proud of one of our girls, Miss Sidney Hamilton, who has been awarded a scholarship to Swarthmore College on the basis of her excellent scholastic work, athletic ability and leadership.

Takoma Park Club

The art department of the Takoma Park Woman's Club met at the home of Miss Agnes Carleton, 7415 Blair road, Thursday, March 10, at 1 o'clock. Miss Grace Swiggett, artist and instructor, was the speaker for the meeting. Assisting hostesses were Mrs. Ethel Lamond, Mrs. W. H. Burk, Mrs. Alexander Wetmore, Mrs. John L. McKenney, Mrs. E. P. Walker and Mrs. Frederick C. Lincoln.

The literature department will meet at the Branch Library Monday, March 14, at 10 o'clock. Mrs. Clarence G. Carr and Mrs. E. P. Walker will review "The Life of Daniel Webster."

Arts and Letters

The International Association of Arts and Letters, Inc., will hold its annual business meeting and election of officers at the Hay-Adams House on the evening of Wednesday, March 16. A full attendance is desired. A fortnight later, on Wednesday evening, March 30, the Literary Salon will be held, through the courtesy of Dr. T. M. Schippell, at her residence, 1829 Sixteenth street northwest, when the Ambassador of Cuba, Dr. Ferrara, will be the guest of honor and speaker. The April meetings, which close the season of the organization work, will include a garden tea the latter part of the month, and a salon devoted to an Eastern subject, when it is hoped that Dr. Ellery C. Stowell will elucidate some of the questions which Occidentals ask of the Orient.

Wakefield Trip Monday Topic Of Federation

Musical Program Is Set for Friday by Mme. Coutinho.

"Our Journey to Wakefield" will be the subject of a talk to be given by Mrs. Howard L. Hodgkins, tomorrow morning at 10:45 o'clock, over Station WJSV, on the program sponsored by the District of Columbia Federation of Women's Clubs. Gertrude Smith and Ethel Martin will present musical numbers. Mrs. Helen M. Hunter, chairman of the radio committee, will announce.

Mme. Louise Coutinho, internationally known concert pianist, graduate of the Royal Conservatory of Lisbon, will present a musical program Friday morning on the "Among Women" radio program sponsored by the federation over Station WMAL at 10:45 o'clock. Mrs. H. M. Hunter will announce.

Mrs. F. C. Lincoln, Takoma Park, will be chairman of transportation, when the Midwest clubwomen make a Bicentennial pilgrimage to Washington, April 4 to 8, and the District of Columbia Federation of Women's Clubs will be hostess the afternoon of Wednesday, April 6, when an automobile ride through Rock Creek Park and around Hains Point will be given the visitors. Members of federated clubs are being requested to list their automobiles for this trip with Mrs. Lincoln, who will serve as chairman instead of Mrs. J. A. Robertson, as previously announced.

Mrs. John H. Sippel was an honor guest and spoke briefly at the colonial tea given by the federation at the Sears-Roebuck Galleries. Mrs. Enos Ray, general federation director from Maryland, was also a guest. Members of Areme Chapter Dramatic Club, O. E. S., taking part in the program by dancing the minuet, were Irene Schmidt, Lillie Dowrick, Violet Dowrick, Janet Jardine, Marie Parsons, Margaret Braden, Ruth Mayberry, Viola Wyland, Ethel Dameron, Frances MacLaren, Mildred Sullivan and Alberta Passalof.

Catholic Daughters

The Catholic Daughters of America, through the medium of the social night programs, are presenting to their members and guests women who have won distinction in different lines of endeavor. On the January and February programs were artists well known in the musical circles of our city. At the Tuesday meeting, in charge of the Converts League committee, Miss Dorothy Jennings, who has done outstanding work in Braille, making it possible for many to become familiar with the great work of the Bicentennial, will be the guest speaker. Miss Nellie Ronan, well-known radio artist and church soloist, will give several vocal selections accompanied by Miss Rita Dolphin, whose compositions have received great praise wherever offered. Miss Florence Winter, chairman, will preside.

On March 17 a card party for the benefit of the welfare work will be given at the Catholic Daughters of America home. In the absence of the chairman, Mrs. Katherine Martin, Vice Regent Miss Nellie Adelaide Nalley will be in charge assisted by Mrs. Alice Ashe, Mrs. Sarah Gentry, Mrs. Anna Rosenberger, Mrs. Mary Hanrahan, Mrs. Katherine O'Neill, Miss Margaret E. Mooney, Miss Cecelia Gallagher, Miss Agnes O'Connor, Mrs. Katherine Wheaton, Mrs. Elizabeth Brazerol, Mrs. Ida Howell, Miss Ann Dunn and Miss Mary L. Brown and Miss Mary C. Boland, grand regent; Miss Ethyl Sweet, prophetess; Miss Agnes Quinn, monitor; Miss Marie Creahen, financial secretary; Miss Kitty Ruppert, historian; Miss Sarah George, corresponding secretary; Miss Margaret M. Mooney, lecturer; Miss Helen Honan, sentinel; Miss Josephine Walsh, organist, and Miss Mary Oliphant, Miss Anna Hickey, Mrs. Louise Auth, Miss Mary Doherty, Mrs. Berta Jones, Miss Mary Cummings, trustees.

Thursday evening dinner parties are being arranged by members and their friends at the Catholic Daughters of America Home. These dinner parties are planned for the rest of the year.

In preparation for the many who wish to visit our city during the Bicentennial the local organization is listing many members and their friends from all sections of our country.

W. C. T. U.

The Stella Clayton W. C. T. U. meeting was held at the home of Mrs. R. C. Hess, on March 2. Mrs. Clayton presided and an interesting program was enjoyed by all. Several vocal selections were given by Mrs. Helen Lancaster, accompanied at the piano by Mrs. Phyllis Gray Kim. Mrs. Murray, of the Federation of Churches gave an interesting talk. The hostess served delicious refreshments.

Cleveland Park Woman's Christian Temperance Union met at the home of Mrs. J. Peters, with the president, Mrs. C. L. Talbot, in the chair.

Devotionals were conducted by Mrs. C. R. Ferguson. Mrs. N. M. Bain reported on medal contests and Mrs. T. B. Jarvis reported on Sunday Schools and Missions. Mrs. Elizabeth Newbery was appointed contributing editor to Dry Leaves.

Mrs. D. O. Kinsman, Mrs. Walter Davidson and Mrs. Lilly Righter joined as new members and Mrs. A. S. Hopkins, Mrs. A. C. Christie and Mrs. Nesley Morris were transferred from Mount Pleasant Union.

Hostesses were Mrs. W. J. Peters, Mrs. T. B. Jarvis, Mrs. J. C. Marquis.

Hard Hearing League

The Washington League for the Hard of Hearing, 826 Connecticut avenue northwest, free classes in lip reading, conducted by the league in connection with the clinic of the Episcopal Eye, Ear and Throat Hospital, are showing such remarkable progress that Dr. Trinder and the teachers feel more than repaid for the effort in conducting the experiment. This class is just another proof of the value of lip reading for all classes of the hard of hearing. The league is also glad to receive visitors at its lip reading practice classes each Monday evening.

D. C. Pen Women

Mrs. Grace Merrill Ruckman, artist, member of the District of Columbia League of American Pen Women, will be hostess at an exhibition tea Sunday, March 13, from 3 to 5:30 o'clock in the studio, 1706 L street northwest. Mrs. Ruckman has studied with Mrs. Leisenning, Sue Breckenrige and at the Corcoran Gallery of Art and has taken criticism with Henry Snell.

The Les Causeries Francaises meets on Wednesday, March 16, at 4:30 o'clock with Mme. Felian Garzia, chairman.

Dean Wilbur Talks Before Bethesda Club

Browning's Poem, "Ring and Book," Interpreted at Meeting.

Dr. William Allen Wilbur, provost of George Washington University, was the guest speaker at Tuesday's meeting of the Woman's Club of Bethesda. Dr. Wilbur's subject was Browning's "The Ring and the Book," and his beautiful interpretation of this masterpiece, the crowning work of the poet's life, brought its lesson, "How we get truth," home to all who were fortunate enough to hear him.

The president, Mrs. E. M. Willis, presided at the business meeting which preceded the address. The following women were voted members of the club: Mrs. Charles G. Haig, Mrs. Edward Cherrington, Mrs. William G. Hill, Mrs. Paul Calvert Cissel, Mrs. Eldridge Myers, Mrs. William E. Lee and Mrs. Eugene Ferry Smith.

The American home chairman, Mrs. Charles Leonard Chambers, reported on a communication received from the State federation relative to the search to be carried on by the general federation for the "eldest mother" in each State and the plan to arrange a special program for her at the biennial meeting to be held at Seattle, Wash., in June. Club women are urged to report to their respective clubs the names of all mothers who may in their opinion be eligible to compete for this honor.

An especially constructive report on improvements was made by Mrs. Lily Stone, chairman of the grounds committee. A rising vote of thanks was given to Mrs. Stone for her indefatigable labors and the substantial contributions secured through her committee's efforts.

Mrs. George E. Pariseau, director to the Montgomery County federation, announced that all chairmen should have their annual reports in her hands by March 20 in order that they may be submitted to the county officers in time to be included in the report to the State federation.

Mrs. Clara Mobley, hospital chairman, reported 1,800 dressings prepared for the Montgomery County General Hospital during the past month.

Mrs. Ford E. Young was chairman of the hostess committee, which served tea during the social hour. Assisting Mrs. Young were Mrs. Eleanor T. Cronin, Mrs. C. Willard Mayes, Mrs. John F. Barkley, Mrs. Charles Leonard Chambers, Mrs. Thomas L. Peyton, Mrs. Elisha Henson, Mrs. J. Wilbur Green, Mrs. Mina C. Brenn and Mrs. A. B. Barber.

How to Keep Well

By DR. W. A. EVANS

SCARLET FEVER QUARANTINE.

SCARLET fever is becoming a third rate disease. It may again become important, but the number of deaths it causes and the fatalities in each thousand cases are both very low now and appear to be getting lower yearly. Part of the dread of the disease is due to the trouble it occasions in the household, the school, and the community. Detroit is working on a plan which promises to reduce this source of discomfort.

There is almost no scarlet fever in the far south, and the prevalence of the disease increases as we go northward. The disease prevails but little in July, August, and September. The months of prevalence are in the following order, from high to low; March, May, April, June, January, February, December, November, October, August, July, and September.

The Detroit plan starts with a four-week quarantine as the base line. In most circumstances this period of detention is reduced to three weeks in warm weather, or during September, July, August, and October. Far southern communities might add November and December to the list.

It is found that practically all the spreading is done by children. In the Detroit plan, isolation is made very easy for all persons over 15 years of age sick with scarlet fever and free from complications. Communities in the far South with sparce populations might safely make their restrictions as to adults with scarlet fever not much more than normal. For instance, the case is to be reported, children are to be kept away, and complications are to be investigated.

In the Detroit experience the disease is spread by those cases that have complications, with but few exceptions. The complication which was most liable to scatter the disease was a nose discharge. Enlarged neck glands ranked next, and suppurating ears third. However, those cases that had more than one of these complications were more dangerous than those with only one. The nature of the discharge, where there was one, was also considered. The most dangerous of all was an active discharge of pus. The others ranked in the following order: Watery pus, crusts, no discharge but pus in the nose, and "running of the nose."

If they have a case in which there is no discharge and no enlargement of the glands, the Detroit authorities may lift the quarantine after two weeks, and they usually lift it after three weeks. Sometimes they make nose and throat cultures in searching for additional evidence on which to base their decision. If there is a discharge or enlarged neck glands they do not lift the quarantine, even at the end of four weeks. They hold the case under observation and control, while effort is made to clear up the complication.

The length of quarantine or isolation is fixed by law. The people must obey the law of the place in which they live. But this Detroit experience should cause the authorities to modify the scarlet fever laws.

ADDISON'S DISEASE.

J. W. F. writes: A sister of mine, age 68, has been suffering for three years with a disease which has recently been diagnosed as Addison's disease. I have heard of a serum treatment that has been successful in such cases. The expense of this, however, is far beyond our power to pay; that is, a year's treatment, which is estimated to effect a cure, costs $3,000, plus physician's charges, &c.

REPLY.

Treatment with an adrenal extract called cortin is being tried, and has been for a year or more. It appears to be promising as a means of promoting strength and prolonging life. The extract is scarce, difficult to get and sells for a high price. So far as we can judge, it is much the most promising treatment of this very grave disease.

(Copyright, 1932.)

PARENT-TEACHER ACTIVITIES

All copy for this column should be received in the State office by first mail on Wednesday preceding the Sunday on which publication is desired.

The regular conference of the District of Columbia Congress of Parents and Teachers will be held Tuesday afternoon at 1:30, in the auditorium of the Thomson School, Twelfth and L streets northwest. The program will be in charge of Mrs. James Byler, director of the department of public welfare and she will be assisted by Mrs. J. T. Hamaker, chairman of child guidance; Mrs. Morgan Otterback, chairman of the receiving home; Mrs. Ralph Hoagland, chairman of the juvenile court committee, and Mrs. E. J. Dowling, chairman of the student aid committee.

At the meeting of the board of managers, held Tuesday afternoon, March 8, a report of the theater investigating committee was made, and the board went on record as favoring a resolution asking managers of theaters to raise the standard of plays—both motion picture and legitimate. They also went on record opposing the proposed amendment to the child labor law, which would permit children appearing on stages after 7 p. m.

Mrs. Joseph N. Saunders, president of the District Congress, has accepted an invitation to act as mistress of ceremonies at the celebration to be held by the Grant Parent-Teacher Association, commemorating the 110th birthday anniversary of Gen. U. S. Grant, and the fiftieth anniversary of the foundng of the Grant School. The celebration will occur on April 4.

STATE CONVENTION.

Mrs. Oliver P. Bowles, chairman for the State convention, which will be held in the auditorium of the Interior Department building on April 19 and 20, announces that the annual banquet will be held in the Kennedy-Warren on the evening of April 19. At this time the seven objectives of education will be portrayed in pageant form by representatives from various associations throughout the city.

Mr. Ed Muth, who is very well known in amateur theatrical circles in Washington, will direct and stage "The District Skule," a humorous play, for the benefit of the District of Columbia Congress of Parents and Teachers. The play will be given about the middle of April, the exact date and place to be announced later. Mrs. Wallace Perry is chairman in charge of the performance, and each member of the Board of Managers is a member of some one of the various committees.

DUES.

Treasurers of local asssociations are asked to forward to Mrs. Z. D. Blackistone, State treasurer, room 501, N. E. A. Building, Sixteenth and M streets northwest, before the first of April, the membership dues which are payable before that time, as the treasurers' books close April 1.

LANGLEY JUNIOR HIGH.

The regular meeting of the Langley Parent-Teacher Association will be held Tuesday, March 15, at 8:05 p. m. The speaker of the evening will be Dr. W. Sinclair Bowen, whose talk will be along the line of spiritual and moral training of children in the home. The students of Langley are going to give a play, "The Washingtons at Home."

The usual opportunity for parents to consult with the teachers in the classrooms will be afforded them between 7:30 and 8 p. m.

TRUESDELL.

A benefit movie will be held at the Colony Theater Wednesday, March 16, at 8:15 p. m. The main picture will star Will Rogers in "Connecticut Yankee." An "Our Gang" comedy and a "Mickey Mouse" sketch will also be shown.

The children of Mrs. Wright's and Miss Searle's kindergarten gave a play on "Colonial Days" to raise money for the kindergarten convention fund. The Parent-Teacher Association donated $25 to this fund, which was one-half of the assessment of Truesdell kindergarten.

BROOKLAND-BUNKER HILL-NOYES.

The executive board of the Brookland-Bunker Hill-Noyes Parent-Teacher Association will meet March 14, at 1 p. m., in the teachers room of the Brookland Building. Every member is urged to be present.

The study group class meets each Thursday at 10:30 a. m. to 11:45 a. m. in the Brookland Building, under the leadership of Mrs. Ralph Hoagland. Each meeting brings more mothers out. Come and join in and see if you can help and be helped in the training of your child.

BENNING.

This association held its regular monthly business meeting Tuesday, March 1, in the school building.

The second grade entertained with a George Washington play, the fifth grade, a cumulative of George Washington, and Margaret Gray, of the seventh grade, gave a reading "Washington's First Inauguration." Eileen Miller and Thersa Faber gave a demonstration of making a Plaque, after which business of the meeting was transacted.

The $1 prize was awarded the second grade for the most mothers present. This association won the third prize in the State membership drive.

BLOW-WEBB.

The regular monthly meeting of the association was held March 1. Miss Marie Turner, administrative principal, explained the duties of the grade mothers for the benefit of those who may not have had the experience before. Also, the association voted to help toward furnishing milk to a needy family in the community.

As part of the entertainment, the Glee Club of the Blow School, under the direction of Mrs. Carey, sixth grade teacher, sang several selections.

The children of the Webb School are busy getting ready for the bicentennial celebration to be held on March 23. Some of the mothers are offering their services by making the costumes for the small children. Children from all the grades are to participate in this celebration, at which time some of the experiences with George Washington and his friends—both the hardships and joys—will be shown.

The child guidance study group, under the leadership of Miss Marie Graff, met on Tuesday at 1:30. The subject under discussion was "Truth and Falsehood." During these discussions, the mothers relate their own experiences on the subject, as well as listen to advice and help given by some of the leading child psychologists. It is felt that the parents are receiving real benefit from these little talks. All parents who can are invited to come on the second Tuesday of each month. The next meeting will be held in the Webb School.

WHEATLEY.

Accompanied by Mrs. Press and Miss E. Horvath, teachers, and their Parent-Teacher grade mothers, 250 Wheatley School pupils, through grades one to six, were taken by buses to Mount Vernon Monday over the new Mount Vernon boulevard. Wheatley Boy and Girl Scout troops, in uniform, assisted in this activity with the following Parent-Teacher grade mothers chaperoning: Mesdames Knight, Martin, Stevens, Lawson, Hawley, Druckenbrod and Paptalardo.

The teachers and grade mothers of each class at Wheatley are making plans for Easter sight-seeing trips, the details of which will be announced later.

Wheatley Student Glee Club, which is sponsored by the Parent-Teacher Association, is being taken to and from Central High School by the grade mothers, where rehearsals are held for their participation in the Bicentennial cantata in April.

Mr. Bowden, manual training teacher, is holding drill practice during club time, for the Patrol Boy Company at Wheatley, which will march in the Bicentennial safety parade on April 30. The Parent-Teacher Association is cooperating with Mrs. Alice Brooks, who has charge of the boy patrol activities at Wheatley, by furnishing any need necessitated by this project as the boys are most deserving. Mr. Bowden will march with this Wheatley group.

Under health activities, the physical training class, rhythmic dancing club and others are preparing for the Wheatley annual May event, May 2, at 1 o'clock. General plans for this celebration are being formulated and will be carried out this year in Bicentennial effect.

Miss M. Grubb, kindergarten teacher and preschool study group leader, held a discussion meeting in the Parent-Teacher clubroom Tuesday, and Miss Bertha Taylor, research teacher, conducted the preadolescent study group in the school library on Thursday. Both meetings were well attended. Mrs. Florence Rogers, supervising principal of the Sixth Division, public schools, and Miss Florence Mortimer, administrative principal of Wheatley, urge parents to attend these groups to help solve the problems of "today's" children.

CENTRAL HIGH.

The Central High School Parent-Teacher Association is sponsoring a track meet on April 13, at 3:30 p. m., in which no letter men will compete. There will be seventeen events, with three medals for each event. The special this year is a 100-yard dash for freshmen, sophomores, juniors, and seniors, each group competing against men in its own class.

Dr. John C. Eckhardt, president of the Parent-Teacher Association, has offered a cup to the section winning the most points in the meet.

ELIOT JUNIOR HIGH.

A meeting attended by all officers and chairmen of committees was held at the home of the president on March 8. Mrs. Rabb, historian, reported rapid progress in the formation of the first copy of the history of the Eliot Junior High School.

The Student Council announces its monthly dance will be held on April 1.

The entertainment committee, Miss Bonnell, chairman, reports a complete program for the April, May and June meetings of the association.

RAYMOND.

Miss Mildred Getty will address the regular meeting of the Raymond Parent-Teacher Association in the school auditorium tomorrow night at 8 o'clock on the subject: "Echoes from the N. E. A. Convention."

After the usual business meeting, it is announced that contralto solos will be sung by Mrs. Lester A. Schlup, with accompaniments by Jewell Downs, of the Downs Studio.

GAGE.

The Gage Association will meet March 14 at 8 p. m. Dr. W. Sinclair Bowen will be the guest speaker.

BARNARD.

The regular monthly meeting of the Barnard Association was held at the school Tuesday, March 8, 8 p. m.

The speaker, Maj. Gen. Amos Fries, spoke on "Washington's Place in American History."

Jobs Daughters Dramatic Club, under the direction of Mrs. Charles W. Hoover, presented the plays, "The Sign of the Boar's Head Tavern," "A Colonial Comedy," and a specialty number.

POWELL ELEMENTARY.

The executive board met last Monday. Plans are going ahead for the school luncheon to be held March 17. The next meeting of the association is tomorrow afternoon. Mrs. Yeager, community singing leader, will sing a solo; pupils of the community music and dancing classes will entertain. The guest speaker will be Ethel Bray, who speaks on "Industrial Art."

STUART JUNIOR HIGH.

The regular meeting of the Stuart Junior High School Association was held Wednesday, March 2, at 1:30 p. m. Mr. Schwartz, principal of Stuart, gave a very interesting talk on "Children and the Home." The orchestra played several selections. The pupils of the school put on a fine program for the parents. Mrs. Domdero, philanthropic chairman, gave a report on the work she and her committee have been doing.

She reported that 8 pairs of gymnasium shoes, 9 pairs of shoes, 57 pieces of various kinds of clothing, 9 new dresses made by the mothers of the sewing circle, 8 gymnasium suits, 12 pairs of worn shoes and several baskets of meat and groceries were furnished for needy families. She also announced that the next sewing circle will meet Tuesday, March 15.

Mrs. Charles Dunn gave a report on the luncheon served the orchestra. Mrs. Victor Gauzza, president, gave a short talk, praising the boys' orchestra for their service and told how she and the parents appreciated their playing.

Mrs. Leonard David, student aid chairman and her committee, Mrs. Domdero, Mrs. Charles Dunn, Mrs. Bertolevi, Mrs. Victor Gauzza will sew Wednesday at the health center.

OYSTER.

The March executive board meeting was held in the principal's office of the James F. Oyster School on Monday morning, March 7, at 11 o'clock. Business matters pertaining to the school were discussed, and the meeting adjourned at 12 o'clock. Mrs. Samuel Bryson, president, presided.

McKINLEY HIGH.

The regular meeting of the McKinley High Parent-Teacher Association was postponed from March 8 to March 15, so that the first advisory reports will have been issued before then.

There will be a Parent-Teacher meeting from 2 to 3 o'clock, at which Miss Cooper, assistant principal, will discuss "School Problems."

From 3 to 4:30 o'clock the school will hold "open house." The teachers will be in their respective rooms to confer with the parents. All parents are urged to take advantage of this opportunity to see their children's school and become acquainted with their teachers.

GRANT.

An interesting and instructive talk was given by Mrs. Giles Scott Rafter at the meeting Monday afternoon. Her subject was the membership drive. At the close of the meeting seven memberships were enrolled. Miss Crowley, assisted by pupils from several grades, gave a short recital. The parent attendance banner was won by the third grade, taught by Mrs. Lentz. Mrs. Rafter conveyed the special thanks of Mrs. Dowling, State student aid chairman, to Mrs. Roberts, of this association, for her untiring and cheerfully given service in the reconditioning of clothing.

An outline of the program to be given at the fiftieth anniversary of this school was submitted. This event, to be held April 4, observes the 110th birth anniversary of Gen. U. S. Grant, whose name the school bears, as well as the birthday of the school.

A benefit movie show is to be held in the Circle Theater the afternoon of April 19. A fine program has been arranged, including "Huckleberry Finn" as the feature.

EDMONDS-MAURY.

The regular monthly meeting of the Edmonds-Maury Parent-Teacher Association will be at the Maury School at 7:30 p. m. tomorrow. Mr. Linn C. Drake, Scout executive, will speak.

At the executive board meeting last Monday, a nominating committee was appointed consisting of Mrs. Cornell, Mrs. Crenshaw and Mrs. Mulladay.

The sum of $10 was donated to the State student aid committee. The executive board expressed a desire to have the diphtheria toxin-antitoxin administered to the children of Edmonds and Maury schools, up to and including the third grades. Mrs. C. C. Kirby will be in charge of rounding up the children who will take the test.

A card party for the benefit of the kindergarten convention was held last Friday at Maury School.

PEABODY-HILTON-CARBERY.

A luncheon was given to the Carbery teachers by the executive board last week. Among those present were Mrs. Parsons, Mrs. Jaeger, Mrs. Freed, Mrs. Biggs, Mrs. West, Mrs. Handy, Mrs. Marland, Mrs. Noel, Mrs. Smithdeal, Mrs. Schrader, Mrs. Lamb, Mrs. Grosskurth and Mrs. Hendricks, besides all the teachers. Miss Young, the principal, was presented with a potted plant. It is planned to extend this courtesy to the Peabody and Hilton teachers later.

ADAMS.

The March meeting of the Adams Parent-Teacher Association was held Monday at 3 p. m. in the school auditorium. The program was given by the pupils. The setting of a breakfast table and the serving of the meal were demonstrated by the seventh and eighth grade girls, under the direction of Mrs. Scharf.

A fashion show was given by the girls of Mrs. Crockett's domestic art classes. A minuet was staged by Mrs. Webb's fourth grade.

A series of tableaux on the life of George Washington was given by Miss Ellen Kent's fifth grade.

Representatives of the Kalorama Citizens Association were present and the president, Mr. J. Fitzgerald, spoke briefly on cooperation between the two groups.

A card party will be held on the evening of April 8 in the auditorium.

Appreciation was expressed for the splendid work done by the boys of the Lenox print shop, under the direction of Mr. Clinton Brown, on all the Adams announcements and notices.

The Adams group entertained for the children of the Receiving Home on the evening of 11th, under the direction of the child guidance chairman, Mrs. G. K. Angus, and her committee.

Announcement of the tree planting plans will be made later when all arrangements have been completed.

Miss Kent's room won the banner and $2 prize for attendance.

PARK VIEW PLATOON.

"Secure a higher standard of hand cleanliness among your children, to break the chain of transmission of the infectious diseases," advised Dr. James G. Cumming, chief of the Bureau of Infectious Diseases of the District of Columbia, at the March meeting of the Park View Parent-Teacher Association, Thursday evening, March 3. The speaker gave a talk on infectious diseases.

Vocal selections were sung by a girls' trio, pupils of the Park View School, Miss Kathleen Piazza, Miss Ruth Velde and Dorothy Tenn, accompanied at the piano by Frank Ogle, a former pupil of Park View.

Miss Helen Genevieve Wagner, Washington concert pianist, played piano solos.

Delegates to the platoon convention visited the Park View School Thursday, February 25, to study the platoon system.

Members of the parent-teacher association, dressed in colonial costumes, greeted the out-of-town educators. A luncheon was prepared for these visitors by the executives of the parent-teacher association. More than 60 were served, including the teachers of Park View.

The preschool study group, conducted by Miss Schmucker, held its first meeting February 26, with a large attendance.

EMERY-ECKINGTON.

The next meeting of the association will be held on April 8, at 8 p. m., in Emery School, at which time the association will be addressed by R. L. Haycock, assistant superintendent of schools.

At the last meeting it was announced by Miss Lyddane, principal, that pipes are to be installed soon to furnish heat in the parent-teacher room at Emery.

There will be a luncheon at Emery School on March 17 to raise funds toward the kindergarten convention to be held in the spring.

The attendance prizes of $1 each were awarded at the last meeting of the association to Miss Endicott's and Miss Volland's kindergarten at Eckington, and to Miss Hanley's 6 A-B, Miss Lewis' 5A-B, and Mrs. Sisson's 4 A-B grades at Emery. The latter three tied, so prizes were awarded to each.

MACFARLAND JUNIOR.

Macfarland Junior High School held open house Monday afternoon, February 29, under the auspices of the Parent-Teacher Association. Many mothers took advantage of the opportunity to observe the regular classroom work of their children, orchestra practice, little congress and other activities.

Tea was served to mothers and teachers after a most profitable afternoon.

The Parent-Teacher Association is planning a card party to be held at the school Wednesday for the benefit of the school library fund. Tickets may be procured at the school or at the party. Refreshments will be served. Mrs. C. Owen is chairman in charge of distribution of tickets.

WHITTIER.

The regular monthly meeting of the association will be held tomorrow night at 8:15 o'clock in the school. This will be "dad's night," with Representative Clyde Kelley, of Pennsylvania, the speaker. His subject, "Citizenship and World Goodwill," will be an important message to parents, especially the fathers of grade children. Musical entertainment, a short business session, and refreshments will complete the program.

The parent-teacher child study group held its semimonthly meeting Wednesday, March 9, in the school library room. A continuance of the topic, "The Importance of Habits," was discussed by Mrs. Jones, Mrs. Dunham and Mrs. Clark. This discussion dealt with the emotional side of the question. Quite a number of mothers were present.

During this past month the grades taught by Mrs. Bassler, Miss McCallum, Miss Sheid and Mrs. Ergood made separate tours of Mount Vernon, accompanied by the grade parents, who furnished transportation.

A note of condolence was sent by the association to the parents of Nelson Smith, a 4A-grade pupil of Whittier School, whose death occurred recently.

KEENE.

The Keene Association met in the school Tuesday, March 8. The State president's message was read by Mrs. J. C. Brown. The attendance banner was won by the fourth grade, Miss Grove, teacher. Mr. H. J. Overman, Mrs. J. C. Brown and Mrs. J. C. Ahearn were named as the nominating committee for this year.

The association named the following three alternate delegates to the State congress: Mrs. J. C. Brown, Mrs. Baker and Mrs. J. C. Gleason.

The ways and means chairman, Mrs. J. C. Brown, turned over to the association the sum of $40 as net receipts from the card party given by the association at the Paul Junior High School on February 26.

The topic of the evening was "Character Education," on which subject Mr. S. E. Kramer, first assistant superintendent of schools, and Dr. Paul Ewerhardt, director of the Washington Institute on Mental Hygiene, gave instructive talks.

Col. Charles I. Stengle, of the Bicentennial Commission, spoke on the events of this year from now until Thanksgiving Day.

The children of the Keene School have been given prizes for the past five years for bird boxes made by themselves according to specifications as nearly as possible. The boxes this year were judged by Miss Esther Scott, nature teacher of the public schools, and Mr. J. Hoffman, naturalist from the staff of Col. Grant. Prizes were awarded as follows: Boys, first prize, Bernard Dodd, second, Matthew Doesch; girls, first, Virginia Miller; second, Barbara Gleason. Another prize was given Isle Robertson for a splendid box made by her exactly from specifications as given by Miss Scott.

The first prize box, a "Blue Bird Box," was given to the State president, Mrs. J. N. Saunders. A little wren box, made by a fifth-grade girl, has been sent to California as a gift to Mrs. Hugh Bradford, president of the National Congress of Parents and Teachers, from the Keene children.

POWELL JUNIOR HIGH SCHOOL.

Mr. A. B. Graham, education specialist of the United States Government, was the guest speaker at the regular meeting of the Powell Association, held Wednesday evening. His subject was "Problems of the Junior High School Child."

The card party, which will be held in the cafeteria of the school on the afternoon of Thursday, is under the direction of Mrs. Paul White. Home baked cakes will be for sale after the party.

With the Citizens

The question of indorsement of the proposal of Paul L. Benjamin, executive secretary of the District committee on employment, that Congress be asked to appropriate sufficient money to permit the committee to continue its provision of jobs to some 2,000 men and women this spring will confront the Federation of Citizens Associations and the fifteen community organizations which meet this week.

While the committee's activities in behalf of the unemployed without doubt has the united support of the citizens groups, there are some ready to challenge the proposal that Congress appropriate money for such work on the ground that it would constitute direct relief.

Several of the community associations are preparing to get behind the federation's resolution, proposed by the education committee, that the city be provided with more adequate playgrounds, particularly in certain sections. Several organizations have been working for additional playgrounds, and this aid from the parent body is expected to give them renewed hope.

The voluminous report submitted last week by the special committee on child welfare in Washington in response to the House resolution of last February will in all probability stir up considerable discussion both in the federation and among the various member associations.

As the report passes lightly over the major issue, i. e., the question of feeding under-nourished children at schools, with the suggestion that it would be better to leave this matter to the homes and the charitable agencies, the citizens groups are not intending to let the matter drop just there.

Moreover, as the committee's 27 other proposals, all would entail the expenditure of a considerable sum of the District taxpayers' money, they will doubtless come in for a great deal of study and numerous reports.

Club Women Of Kensington Choose Officers

Mrs. E. A. Farrell Is New President; Playing Tournament On.

The annual business meeting of the Woman's Club of Kensington was held March 4 at the home of Mrs. Hosmer Hartshorn, with the president, Mrs. Henry M. Milburn, in the chair. Officers were elected to serve two years as follows: President, Mrs. Edward A. Farrell; vice president, Mrs. George W. Ashworth; recording secretary, Mrs. Howard S. Bean; corresponding secretary, Mrs. Hosmer Hartshorn; treasurer, Mrs. Thomas Tremearne; parliamentarian, Mrs. Frank T. Chapman; librarian, Mrs. Robert Vincent Rusk, and historian, Mrs. Henry M. Milburn, the retiring president. Following the meeting tea was served by the hostess.

Mrs. Wilson L. Townsend, civics committee, reported she has asked the Park and Planning Commission for a second tennis court at the Kensington playground, Kensington Meadows. Mrs. Ernest J. Wakefield, education committee, told of the George Washington Bicentennial pageant given at the Ken-Gar School by the pupils of Miss Anna C. Reinhardt's private school for deaf children. A framed picture of George Washington was presented to the school.

Mrs. W. Perry Hay called attention to the "play tournament" being held and urged the members to attend as many of them as possible. Other chairmen reporting were Mrs. Hosmer Hartshorn, calendar committee, and Miss Annie Gayley, social service. The club wishes to provide a shelter or a clubhouse for the Kensington Troop, Girl Scouts, for their work and also a place for the different councils of Washington to visit.

The next meeting, to be held Friday at the home of Mrs. James H. Adams promises to be a very interesting one. The guest speaker will be Frederick Snyder, of Washington. His subject will be "Immigration."

Mrs. Charles M. Henderson, director, accompanied the Kensington Troop, Girl Scouts, to the E. V. Brown School, Chevy Chase, when nine members of her troop received badges at the court of awards. Among those receiving badges were Alice Miller, scholarship, hostess and housekeeper badges; Elizabeth Townsend, second class. Others receiving second class badges were Helen Miller, Lorraine Freeman, Anne Langdon, Martha Meriam, Peggy Appleman, Ethel Gardner and Anne Griesbauer. The Girl Scouts will meet tomorrow afternoon at the school auditorium at 3 o'clock.

The Boy Scouts of Kensington erected and furnished a large and attractive log clubhouse. A movement is on foot to provide a clubhouse for the Girl Scouts for their work.

P. E. O. Sisterhood

Chapter H, P. E. O., met Tuesday evening, March 1, at the home of Mrs. Vara Snyder, on New Hampshire avenue. Annual election of officers was held, the new officers elected being Isabel Allen, president; Vara Snyder, vice president; Stella Sebern, recording secretary; Lois Sutton, corresponding secretary; Mary Voll, treasurer; Hilda Galloway, chaplain; Ruby Rohr, guard; Bertha Nelson, delegate to cooperative.

Chapter B, P. E. O., was entertained at dinner on Tuesday, March 8, at the home of Mrs. Worthy P. Sterns, 1833 Lamont street, with Mrs. G. B. Corey, Mrs. H. J. Harris, Mrs. J. W. Thompson and Miss Fannie L. Naylor as assisting hostesses, this preceding the business meeting, over which Miss Jessie O. Elting, president, presided.

Annual reports were given by the president, other officers and committee chairmen.

Miss Emma Sirrene, delegate to the cooperative committee, reported that seventeen attended the recent luncheon held at the Hob-Nob, and called attention to the card party to be held by the cooperative committee at the Kennedy-Warren, at 8 o'clock, March 29.

Mrs. LeRoy Palmer, chairman of philanthropic committee, announced a card party to be held at the Shoreham, on April 4, for the benefit of the Mira McCoy Andrews Day Nursery.

Mrs. A. C. Williams, director, gave a report of the recent meeting of the District of Columbia Federation of Women's Clubs, and the persident, Mrs. Edgar B. Meritt, gave an account of the Bicentennial colonial tea given by the Federation at the Sears-Roebuck Art Gallery, on February 29, which was attended by nearly 400 members and guests.

Mrs. Eleanor Ramsay read interesting articles from the current issue of the P. E. O. Record.

Officers elected for the ensuing year were as follows: President, Mrs. E. T. Lomas; vice president, Miss Emma Sirrene; recording secretary, Mrs. Willa B. Hammond; corresponding secretary, Mrs. J. W. Thompson (reelected); treasurer, Mrs. G. B. Corey; chaplain, Mrs. Fannie M. Foster; guard, Mrs. Horton H. McKeever; delegate to cooperative committee, Mrs. R. M. Wolfe; directors to D. C. Federation of Women's Clubs, Mrs. E. O. Woodruff and Mrs. A. H. Williams.

The new officers were impressively installed immediately following election by the retiring president, Miss Jessie O. Elting.

The next meeting will be held at 12:30 o'clock, Tuesday, March 22, at the home of Mrs. Leo H. Paulger, 2836 Chesapeake street, when Col. U. S. Grant, 3d, will give an address on "Planning the City Beautiful," one in the series of the program, "Washington, the Man and the City."

Y. W. C. A. NOTES

The Orators Club and Forum will meet on Monday evening at 8 o'clock under the leadership of Carl King.

A meeting of the religious education committee has been called for lunch on Monday at 12:30 by the chairman, M. O. Chance.

The Friendly Bible Hour will hold its weekly meeting in Room 219 on Tuesday evening at 8:45 o'clock Glenn Wagner will give a talk.

A sound motion picture on "Deep Sea Diving" will be presented in the Assembly Hall on Wednesday evening at 8:20 o'clock, by Lieut. Lowe H. Bibby, officer in charge of experimental diving of our Navy Yard. This picture will demonstrate an appliance called the "lung." The meeting is open to both men and women.

The central committee of the Organized Bible Class Association will meet at the Ninth Street Christian Church at 8 p. m. Wednesday.

The executive committee of the Board of Managers will hold its monthly meeting at luncheon Thursday at 12:30 o'clock.

Page McK. Etchison, religious work director of the Y. M. C. A., will speak at the chapel service at American University Friday morning at 10 o'clock.

The closing meeting of the personality development course will be held Friday evening at 8 o'clock, with Dr. James Shera Montgomery, chaplain of the House of Representatives, as speaker. His subject will be "The World's Ideal Personality." This group has been meeting weekly since last October, during which time five series of lectures have been presented under the following divisions: "The Mental Development of Personality," "The Physical Development of Personality," "Personality Through Human Relations and Leisure Time," "Personality From Vocations," and "Personality Through Religion."

The Junior Law School Class will hold a dance at the Play House on Saturday evening. J. D. Forbes, president of the class, is chairman of the event.

COMMUNITY CENTERS

COMMUNITY CENTER NEWS.
Community Center Department,
Mrs. Elizabeth K. Peeples, Director,
Franklin Administration Building,
National 1300.
Week of March 13 to 19, 1932.

CENTRAL.

Thirteenth and Clifton streets, Mrs. Edith H. Hunter, community secretary.

Monday evening—Aurora Social Club Juniors, C. & P. Telephone Co. girls, Delaware-Hudson basket ball teams, Washington Choral Festival Association, Ladies Bugle Corps.

Tuesday evening — Dumbarton's Sorority, Mount Vernon Juniors, Saks Clothiers basket ball teams, Community Institute—Clara Clemens, "Reminiscences of My Father—Mark Twain."

Wednesday evening—Ross Jewelry Co. Cardinal Preps, United Typewriter Grays, United Typewriter girls, Washington Aces basket ball teams, National Capital Rifle Club.

Thursday evening—Mount Vernon Seniors, Potomac Boat Club basket ball teams.

Friday afternoon—Dress rehearsal for "Rip Van Winkle."

Saturday afternoon—Annual children's festival—dance pantomime of "Rip Van Winkle."

CHEVY CHASE.

Mrs. F. K. Espenschied, community secretary. The bicentennial program of Chevy Chase Center will be given Friday evening, March 18 at 8 o'clock at E. V. Brown School. The music section of the Chevy Chase Woman's Club will give a musical play—"The Washingtons at Home," with vocal and violin solos. The Thursday tap class will present "A Military Parade" and "Yankee Doodle." The Rebecca Dial Studio Players will present the play "Martha Washington at Valley Forge." A minuet by members of the social dancing class and a "Colonial Tap" will complete the program. Every one interested is invited.

E. V. Brown School, Connecticut avenue and McKinley street.

Monday afternoon—French conversation for children, music.

Tuesday afternoon—Rhythm, music.

Wednesday morning — Rehearsal, music section of Chevy Chase Woman's Club; Wednesday evening—Citizens Association meeting.

Thursday morning — Supervised play, contract bridge; Thursday afternoon—Carpentry for children, tap, French conversation.

Friday morning—Adult French conversation; Friday evening—Bicentennial program.

Ben Murch School, Thirty-sixth and Ellicott streets northwest.

Monday afternoon—Rhythm, tap; Monday evening—Supervised play, contract bridge, gym for women.

Thursday afternoon—Girl Scouts.

Friday afternoon—Tap, music; Friday evening—Social dancing for juniors, Boy Scouts.

Saturday morning—Art group, carpentry for children; Saturday evening—Social dancing for juniors—beginners group.

LAFAYETTE SCHOOL.

Northampton street and Broad Branch road.

Friday afternoon—Rhythm.

COLUMBIA HEIGHTS.

Mrs. M. S. Young, assistant community secretary. Due to the closing of the Wilson Teachers College activities at the above center has been transferred as follows:

Tuesday afternoon — Rhythmic dancing, Raymond School; Tuesday evening, Padgett's Orchestra rehearsal, Columbia Players, Citizens Forum of Columbia Heights, Powell Junior High School.

Thursday afternoon—Tap dancing, Johnson School; Thursday evening, Columbia Players, Oates Orchestra rehearsal, Ye Olde Tyme Dance Club, Powell Junior High School.

Friday evening—Boy Scout Troops, Nos. 40 and 41, Girl Scout Troop No. 12, Capitol City Orchestra rehearsal, Powell Junior High School.

Saturday morning—Rhythmic dancing, Powell Junior High School.

GEORGETOWN.

Gordon Junior, Thirty-fifth and T streets; Mrs. A. L. Irving, community secretary.

Wednesday afternoon — Contract bridge, Drama Club.

Thursday afternoon—Rhythm and tap dancing, Girl Scout Troop No. 71.

EAST WASHINGTON.

Seventeenth and East Capitol streets; Mrs. L. W. Hardy, general secretary.

Tuesday evening—Basket ball in girls' gym, Census Bureau Federals, Pilots, Clover A. C. basket ball teams; dressmaking, Boys' Independent Band, library.

Wednesday evening—Vandals, Benning, Chesapeake & Potomac Telephone Co., Washington Union Printers, Congress Heights, Brookland A. C. basket ball teams; East Washington Community Players.

Thursday evening—Library open from 5 to 9 o'clock.

Saturday morning — Handcraft groups at Eliot Junior High School; Saturday evening, tap dancing for boys, advanced and beginners' groups; rhythmic dancing for girls, Gallinger Hospital Nurses, basket ball, Washington Boys' Independent Band basket ball team. Community program, moving pictures, social dancing, Mercury A. C., Ramblers basket ball team.

LANGLEY.

Second and T streets northeast. Mrs. D. E. Middleton, assistant community secretary.

Friday afternoon—Rhythm, tap, dramatic. Friday evening—Edgewood, Wallace Memorial, Vermonts, Senators, Brethren basket ball teams, bridge instruction and practice, Elks' Boys Band rehearsal.

BURROUGHS.

Eighteenth and Monroe streets northeast. Mrs. D. E. Middleton, assistant community secretary.

Tuesday afternoon—Girl Scout Troop, 44.

Wednesday afternoon—Rhythm and tap dancing.

MACFARLAND.

Iowa Avenue and Webster street. Mrs. A. L. Irving, community secretary.

Monday afternoon—Rhythm and tap dancing at Barnard School. Monday evening—Women's Benefit Association.

Wednesday afternoon—Rhythm and tap dancing at Powell Elementary. Wednesday evening—Choral Club, at Macfarland.

Friday evening—Rhythm and tap dancing, Boy Scout Troop, No. 30, contract bridge.

Thursday afternoon—Sock and Buskin Club at Petworth.

M'KINLEY.

Second and T streets northeast. Mrs. A. L. Irving, community secretary.

Tuesday evening—Finals of one-act play tournament. The A. A. U. games will be played every night through the week at 7 p. m.

RIVER VIEW.

Warder and Newton streets, Miss Frances Cooper, community secretary.

Wednesday afternoon—Rhythmic dancing.

Friday evening—Tap dancing, woodwork, Game Club, Park View A. C., dramatics, Girl Scouts, Boy Scouts, China Club, Fifth Baptist A. C., First Baptist Girls A. C., First Baptist Boys A. C.

HINE JUNIOR.

Seventh and C streets southeast. Mrs. M. W. Davis, community secretary.

Monday evening—Basket ball practice and games by Congress Heights and Western Wildcats teams. Price of Washington drill team, Daughters of Scotia.

Tuesday afternoon—Girl Scout Troop, No. 11.

Wednesday evening—Basket ball practice and games by Kellys, Kellers, Marions, and Cotton Pickers A. C., Foresters drill team, Southern Serenaders Orchestra.

Friday evening—Dress rehearsal by children's dramatic and dancing groups for the Rip Van Winkle dance pantomime at Central High School; children will meet bus at Hine and Buchanan at 3:45 p. m. Southern Serenaders Orchestra, community dance, Perry A. C.

Saturday morning—Jolly Junior Club, art group, piano instruction for children. Saturday afternoon—Children taking part in Rip Van Winkle dance pantomime will meet at 1:30 o'clock to go by bus to Central High School. Saturday evening—Boys' night will close for the season. Special program has been arranged.

BUCHANAN.

Thirteenth and D street southeast. Mrs. M. W. Davis, community secretary.

Monday afternoon: Rhythm and tap groups in rehearsal for Rip Van Winkle dance pantomime.

Thursday evening: Social evening will include St. Patrick's dance.

THOMSON.

Twelfth and L streets northwest. Mrs. A. C. Driscoll, community secretary.

Monday afternoon: Audubon bird study for children and adults; Monday evening: Glee Club rehearsal, auction bridge instruction and practice, Spanish for beginners and advanced students, dramatic rehearsal.

Tuesday afternoon: Violin lessons for Junior High students, rehearsal for children's Spring Festival; Tuesday evening: Conversational French for beginners and advanced students, dramatic rehearsal for Bicentennial play, tap dancing for adults, contract bridge.

Wednesday afternoon: Dress rehearsal for Bicentennial play, violin instruction.

Thursday afternoon: Rhythm for little children; Thursday evening: Adult Bicentennial play, "When the General Goes Home." Public invited. Dancing will follow. Gaelic study group, contract bridge instruction and practice.

Friday afternoon: Dancing instruction for children, clarinet and cornet for Junior High group; Friday evening: French for beginners and advanced groups, Stamp Club, dramatic rehearsal, adult social dancing instruction and practice, Writers League meeting.

Saturday morning: Music for children in piano, violin, drums, cornet and clarinet, Junior Maccabee group rehearsal.

BIRNEY.

Nichols avenue and Howard street southeast; Mrs. M. E. Ellis, community secretary.

Monday afternoon—Piano group.

Tuesday evening — Boys' game group, junior art group, fancy embroidering, rug weaving, flower making, young peoples' quiet game group, Wisteria Dramatic Club, Henson's Melody Orchestra, Choral Society, Young Men's Association, Girls' Friendly Club, Children's Welfare Club.

Wednesday afternoon — Girl reserves.

Thursday afternoon—Junior Needle Guild, piano group.

Friday evening—Girls Glee Club, girls' game group.

BURRVILLE.

Division avenue and Corcoran street northeast; Mrs. C. J. Knox, community secretary.

Monday afternoon—Music group, piano instruction, games.

Tuesday evening—The Burrville Children's Chorus presents "The Golden Whistle Operetta."

Friday afternoon—Music group, piano practice, recreation activities for girls.

Saturday morning—Flute band; Saturday afternoon, matinee dance.

DUNBAR.

First and N streets; Mrs. C. J. Knox, community secretary.

Thursday evening—Swimming, organ practice, Billicans Club, dancing group, shooting gallery, basket ball league games—Armstrong vs. Arrows, Cardozo vs. Hilltop, Georgetown vs. Southeast; Dunbar girls basket ball team, Shiloh girls basket ball team.

GARFIELD.

Twenty-fifth and Alabama avenue southeast; Mrs. C. J. Knox, community secretary.

Wednesday afternoon — Rehearsal. Wednesday evening—The Garfield Children's Chorus presents, "The Golden Whistle Operetta."

GARNET-PATTERSON.

Tenth and U streets northwest; Miss Etta Johnson, community secretary.

Monday evening—Basket ball league games—Anacostia vs. Arrows, Royals vs. Pleasant Plains, Hilltop vs. Monroes.

Tuesday evening—Amphion Glee Club, art, Chiropractor Association, home hygiene, dietetics group, Hoffman's Music Association, male chorus, basket ball league games—Shaw vs. Pleasant Plains, Van Dykes vs. Pleasant Plains.

Wednesday evening—Braves, Elks, Arrows A. C., King Cyrus Patrol.

Thursday evening—Recreation room (ping pong, pool, &c.), piano group, Metropolitan Chorus, Ross' Sacred Band, first aid, Columbia Temple Drill, James Reese Europe Post Drum and Bugle Corps, Van Dykes, Pleasant Plains A. C.

Friday evening—Club Royal, Hilltops A. C., auxiliary drill, Morning Star Lodge and Forest Temple drill, nurses' unit.

WEST WASHINGTON.

Francis Junior, Twenty-fourth and N streets; Mrs. Florence Neal, community secretary.

Monday and Friday afternoons—Fife and drum corps.

Wednesday evening — Red Cross Sewing Unit, Patriarchy and auxiliary drill practice, Community five basket ball practice, West Washington Men's Glee Club.

Friday evening—League games—Anacostia vs. Georgetown, Royals vs. Hilltop, G. A. C. vs. L Street; small girls' sewing club, boys' handicraft club, Women's Kraft Club, rehearsal for operetta.

CAPITAL ART and ARTISTS

By ADA RAINEY

Corcoran Gallery Showing Numerous Paintings by S. Burtis Baker.

The paintings by S. Burtis Baker at the Corcoran Gallery were greatly admired by the visitors to the exhibition of George Washington portraits last week. Numbers strolled into the room from the galleries in the other part of the building and were surprised at the variety and scope of Mr. Baker's art. It includes numerous portraits, still life paintings, landscapes and marines. The portraits and figure paintings are the best. It is here that the power of the painter is dominant.

The portrait of Ernest Lee Major, Esq., formerly a teacher of Mr. Baker is perhaps the most vital painting in the room. It is of the three-quarters figure of a man holding a black Boston terrier who is quite as much alive as is his master. The painting has force and conviction in its workmanship. The figures of several woman sitters, have been happily rendered as to arrangement and color. "The Taffeta Gown" is carefully painted as to surfaces and edges of the gown, the various surfaces that make up the somewhat complex composition.

There is delicate subtlety in "Girl in Profile," and particular charm in "The Black Mantilla" which is a sensitive painting in an almost impersonal manner which has an appealing charm that is distinct. The painting of the lace of the mantilla, the glow of red in the gold fish in a bowl and the carrying out of this same glow of color elsewhere in the painting is esthetically satisfying. It is one of the most effectively painted canvases in the show.

"The Kang-Hsi Vase," and "Rum Bottles and a Bit of Red" are both effective still life paintings that are done with authority.

The exhibition has dignity, excellent technique and in several instances a painter-like quality that is most effective. Then there is much sensitiveness to the finer qualities in other portraits and in still life which completes a very satisfying exhibition. It will be on view through the month.

Fine Distinction Shown.

At the Sears-Roebuck Gallery, "Artist Craftsmen of the Delaware Valley" have an exhibition that shows astonishingly fine work. It is a show that has distinction, personality in impersonal things and a reach toward a higher standard that is not usually seen in so-called craftswork. That term has not always carried with it the highest standard of beauty and fine workmanship. The work shown here is thrilling in its beauty.

There is the fine Gothic carved and painted screen and cassone by Morgan Colt which equals the medieval workman. Mr. Colt does not merely copy Gothic detail and motif. Instead he has his own inspiration, which seems to express itself in the manner of the Gothic. The color and drawing of these delightful painted wooden pieces is superlative. There are grill iron lamps and standards which are carefully wrought and with a fine design.

There are metal inlaid screens and decorations by Inez and James McComb which are things of sheer delight. A tall silver screen has a delicate motif in leaves and branches wrought in a background of silver inlay on wood. A copper screen of burnished metal glows with fire and a "Madonna, Gold and Color," is like a bit of Byzantine brought to dwell in our modern world. It has the warmth and the beauty of the ardor of the early church, when the Madonna was an object of worship. These screens and decorative panels are carefully done in wood, the metal leaf laid on in grooves in the wood. The surface is smooth, polished slightly, and glowing with subdued color, skillfully arranged.

Charles Child, who has traveled in the Orient, in Russia and Europe, brings with him a wealth of cosmopolitan riches. He paints decorative screens, now in the manner of Moscow, now in the manner of China or Bali, but almost all his work is effect and interesting There is a fascinating "Willow Screen" that is cool and refreshing in color and entrancing in design which is at once delicate and tropical. "Monastery of St. Sergius" is as deep and rich as a glowing jewel and yet suggests the massiveness of the Kremlin towers and the dome of the Greek church. "Balinese Rice Fields" is a glory of design in tropical luxuriance. "Hindu City, Screen," is carefully wrought out with exact knowledge of form and the atmosphere of India. There are two Chinese panels, "Moon and Waves, Panel," and "Pigeons and Flowering Trees, Panel," which have the misty poetical feeling of the ancient painters. A jolly "Eliphant and Jungle" keeps us from getting too serious. This sort of decorative painting is worth reams of realistic exactness.

Henry Mercer does work in cement for garden figures and panels which are harmonious and attractive. There are many mosaic designs with bits of gold set in that recalls things that can be seen in the churches of Europe. There are decorative flower boxes and a ram's head urn which add to the joy of living in the country.

The group deserves unstinted praise. It works in the spirit of the mediaeval craftsmen and produces works that are intrinsically beautiful, a term which is again becoming fashionable, since we have been fed up with the cult of the ugly. Now one can really enjoy lovely things with a clear conscience, for they are valued and no longer cast into the discard.

The stained glass by Valentine D'Ogries must be seen in its beauty of color and the intricate drawing of the thread-like designs to form its unification.

Brilliant Velvet Batik.

Ethel Wallace who is an internationally known maker of batik designed textiles has a large velvet batik which is brilliant in color. Diana with her dogs held in leash is the subject which has been treated decoratively. It is a most effective wall covering.

The Delaware Valley artists live near New Hope, Pa., and have had a traveling exhibition of their works shown in Reading, St. Louis and elsewhere.

In the room where these delightful objects are shown there is such a plethora of things which seriously interfere with the harmony of the whole. When the modern note is being elsewhere stressed, of simplicity and related objects seen in one room, it is somewhat disconcerting to come upon such a medley of things. There are gloriously beautiful Russian textiles here, textiles of Byzantine origin, which are woven of thread of gold, and brocaded velvets of rare value almost completely covered with realistic modern oil canvases.

Both are spoiled. It is impossible to really see either the paintings or the textiles. The paintings might be really interesting if properly hung and on a plain background, but placed as they are against the rich color and the marvelous designs of the textiles they lose all value. This is not the first time that so many unrelated objects have been placed in one room. It is a pity that this is the policy of these galleries which are in themselves beautiful and harmonious, but the principles being so violated, lessens the value of the exhibits.

"THE BLACK MANTILLA," by S. Burtis Baker, on exhibition at the Corcoran Gallery of Art.

In other rooms are the etchings and original drawings and water colors by Muirhead Bone, James McBey and D. Y. Cameron.

The three rooms filled with these treasures would make a complete exhibition in themselves. They are loaned by Lessing Rosenwald, from whose collections there have already been chosen etchings and drawings. It is a rare exhibition of British etchers and a rare opportunity to see assembled the consummate draftsmanship of these veteran artists. All three men are distinct and sufficiently original to make their work unique. Yet they have in common the joy in life and the skill to record the moods and the moments of nature delightfully. Europe and the Near East have been combed to find subjects for their pen and pencil. The drawings and water colors are spontaneous records of the artists' observations of life and are mostly expressed with a few significant lines which make more seem unnecessary.

There are etchings by George T. Plowman, from Cambridge, Mass., of France and England which are interesting but not especially epoch making, although nicely done. C. Allen Sherwin, of Washington, shows a group of etchings of the city, including the Capitol, Pan-American Union Building, Washington Monument, Lincoln Memorial and others. His line is exact and meticulous and yet there is a poetry and charm about these small etchings that are most attractive.

In a separate room are sculptures, portraits and illustrations of Vicker von Post Totten. Most of the work of Mrs. Totten has been commented on at length, but this opportunity must not be omitted to call attention to some of the imaginatively delightful figurines. There is a large group, done in Sweden, delicate and as dainty as Dresden figurines. There is a "Head of the Christ Child," done in cement, which has an expression in the eyes of the Child that is of the other world, so rare and wonderful is it. A painting called "Vision of an Angel," has this same mystic quality which is so unusual in present-day art and which is the one quality which it so sadly needs. A group of "Mother Goose Figures" are a jaunty lot of amusing little figures for the nursery. Here the imagination of the sculptor has expressed itself in an entirely different manner and proves unmistakably her versatility. Portrait heads in porcelain and portraits done in crayon complete this exhibition of a truly imaginative and versatile artist whose talent is extraordinary.

By Landscape Club.

At the Fine Art Gallery of Howard University the Landscape Club of Washington is holding an exhibition of the paintings. Many of these paintings have been seen in Washington previously, for this is the regular traveling exhibition of the club. It is a creditable little show and contains many canvases that are attractive and well worth while. They are popular with those who wish paintings at moderate cost for the interiors of their apartments or houses. There are two or three quiet and low-toned landscapes by Minor Jameson, A. S. Schramm and Benson B. Moore. "White Mill" and "Delaware Valley," by Claghorn, are subdued and pleasant in color and composition. "Beach, Ocean City," by Frank Niepold, is bright, crisp and clearly defined. "Barnyard" and "Boathouse," by Roy Clark, are in an entirely different style. Here is a heavy massed effect, well organized and deep and full of color.

Richard Merryman is represented by two paintings that have been exhibited here before, but certainly bear seeing again. The "Old Crucifix, Colfosco," has a hint of mysticism about it and a fine quality in the pigment that is most effective. A bit of an old California building is attractive also in color. All the painters are well known in the city and it is good to again see their work in this attractive gallery. The paintings will be on view through March 20.

A lecture on the mural paintings of Mexico was given in the Howard Art Gallery last Thursday evening by Miss Alice E. Bailey, one of the instructors in the department of fine arts in the university.

Aubusson Textiles Shown.

There is an exhibition of old Aubusson textiles, "petit point" rugs and Gothic tapestries at the Eastern Rug Galleries, 1214 Connecticut avenue. These textiles are very rare and valuable. There is a genuine Louis XIV Aubusson of unusual color and design which is a treasure. Another Aubusson rug of tremendous length is from the palace of the Princess Paley, which was near old St. Petersburg. The rug came from her Tchekoe palace near where the Tzar formerly had his palace when not in St. Petersburg. Then there are "mille fluer" tapestries woven in France with an old heraldic design in the center, and Flemish tapestries of the familiar cabbage design and a rare English "petit point" which was in the private room of the Duke of Westminster and many other rare rugs and textiles. Most of the Aubussons are of the seventeenth and eighteenth centuries.

Mr. Hekimian will give a lecture on "The Care and Preservation of Rugs and Other Textiles" next Thursday at 8 o'clock. This is open to the public free.

* * * *

The recently discovered bust by Houdon of George Washington is now on view at the Phillips Memorial Galleries and will remain there for some weeks. It is a beautifully modeled bust and the bronze patina is unusual and rare. Experts are enthusiastic over the find of this bust, which was discovered in a cottage near the District line by Norman J. Mortimer, Washington sculptor.

* * * *

The designs submitted to the office of the quartermaster general in the competition for the erection of a monument at Appomattox Courthouse, Va., authorized by Congress for the purpose of commemorating the termination of the war between the States, will be on exhibition in the Architects Building, 1800 E street northwest, until March 26 from 12 o'clock noon until 4:30 p. m. daily.

The jury of awards consists of Alexander B. Trowbridge, Horace W. Peaselee, William C. Nolan, H. Van Buren Magonigle and Charles Keck, of New York.

* * * *

Eben F. Comins has an exhibition of paintings on view at the Dunthorne Gallery in the Mayflower Hotel to continue through March 23. There are portraits of Justice Oliver Wendell Holmes, Justice Edward Terry Sanford, Gen. William D. Connor and the Rev. T. L Reese, the Rev. Carroll Perry, Mrs. William Rives, Mrs. Sydney Cloman and others.

As the list shows there are justices, preachers, generals and distinguished personages. Last, but not least, are a number of portraits of children which are among the best things that Mr. Comins does. The two Lloyd children are most attractive. Karren, the little girl in a yellow frock, is simple, spontaneous and charming. Her little brother is also charming in his little white suit. There are other heads, which one wishes the painter had not assayed. They are of a form of art that is of the commercial type and has no place in a serious exhibition of portraits.

There are some mural paintings and frescos which are in an entirely different class and show that Mr. Comins can, when he will, do clever and original work. Most of the murals have been exhibited before in the city and have been commented on previously in The Post. One is an exception. It is the head of Christ bearing his Cross on the way to Golgotha. This is a fresco in the manner of Byzantium and is a singularly fine piece of work. It is of a high quality, deep and profound in feeling and a piece of work that deserves high praise.

At the other extreme of the province of art are two paintings that are satires on the life of the day and are carried out successfully. One shows a group of women playing cards, the other is "Tea Things" and is expressive and interesting in color and design.

Medley of Beautiful Art on Exhibition at Sears-Roebuck Rooms.

A group of etchings and drawings by Gifford Beale will be placed on view tomorrow at the Corcoran Gallery of Art, to continue through March 27. Mr. Beale is well known through his paintings, which have been shown in the Corcoran biennials and at the Phillips Memorial Gallery.

* * * *

A camera club has recently been formed in Washington among the employes of the telephone company and affiliated with like clubs in other cities. Through the month at the United States Museum, Arts and Industries Building, these prints will be shown. This group of prints is very creditable for the first year and there is much to admire in the collection, which gives promise of future growth.

* * * *

At the National Gallery of Art there is an exhibition of the Parks and Planning Commmission. It consists of a collection of city planning designs from the time of L'Enfant until the present. It also includes the Jules Guerin designs. The commission has hung the canvas painted by Garnet Jex for his thesis for his master's degree in the fine arts, which he received at George Washington University last year. There are also five other paintings by Mr. Jex. The paintings are of the region from Great Falls, the region from which the parkway is to be developed through to the City of Washington. This region is also the scene of Washington's engineering activities in connection with the canalization of the Potomac. Many of these paintings have been exhibited in the local shows with the Landscape Club and in other exhibitions.

* * * *

Rudolf Kiss, whose studio is at the Mayflower Hotel, has been painting many commissions this winter. His portraits have a great deal of character in them. An especially fine portrait of the Rev. James H. Ryan, of the Catholic University, was seen in his studio the other day. This shows the prelate against a simple background with a deep rich reddish purple in his robe. The color is an effective element in the portrait. The face is painted with understanding and power. Another of Premier Laval, done from one sitting when Laval was here in Washington, is a marvel of character interpretation. The portrait of Mrs. Samuel K. Martin 3d and one of her little sons are in an entirely different key. These latter portraits are fresh and cleverly done, of a smart society woman in an attractive gown, and the child with his little dog is sympathetic.

* * * *

Word has just come that the Dunthorne Gallery in the Mayflower Hotel is on the eve of closing its doors due to lack of patronage. This does not reflect any discredit on the policy of the gallery for it has always had the best prints and the choicest works of art of the best quality. It would be greatly to the credit of Washingtonians if they would support their own art galleries instead of always selecting their etchings, prints and paintings in the New York galleries. It is not to our credit that a gallery of such a high grade is forced to close its doors. There is abundant money here in the city to buy what it wishes and we earnestly hope that there is also abundant artistic appreciation which understands the best in the graphic arts as well as in water colors, and other choice works of art. Let those who really love the finer things of art rally to the support of this gallery and keep it here for exhibition purposes of paintings as well as for prints and other works of art. It is the only one of its kind in the city.

* * * *

The Washington Society of the Fine Arts will hold the last meeting of the season in the auditorium of the Y. M. C. A. Building next Wednesday evening at 8:30 o'clock, when Carl Milles, internationally known sculptor, will speak on "Sculpture."

* * * *

Grace McKinstry is having an exhibition of her paintings at Venable's which will continue for another week. They are delightful pastels and landscapes and portraits. There are portraits of Miss Minnie Briggs, of Miss Barbara Fries, daughter of Gen. Amos Fries, and other studies of Chinese girls which are rendered with delicacy and charm.

The landscapes are, however, really of unusual delicacy and beauty. The subjects make very little difference really, for as in all interesting paintings it is the way the artist sees his subject and paints it that is important. There is charm of color and subtlety in these paintings.

Also at Venable's there are some old portraits on view which are unusual. There are portraits of Poe, and Lincoln, both by Dietrich and a quaint old portrait of Jefferson which would be prized by many. A portrait of the late Speaker Nicholas Longworth by J. Mortimer Black is another that will have value for many.

Black was a student at the former Imperial Art Academy at Petrograd. The portrait was painted from slight acquaintance with Mr. Longworth, but is considered by his friends an excellent likeness.

Current Exhibitions

CORCORAN GALLERY OF ART—Portraits of Washington and his associates until Thanksgiving. Paintings by S. Burtis Baker until March 26. Etchings and drawings by Gifford Beale until March 27. Permanent collection of paintings, sculpture, faience, textiles and other works of art. Open daily except Monday morning, 8 to 4:30; Sunday 1 to 4:30.

NATIONAL GALLERY OF ART—Permanent collection of paintings and sculpture. Open daily, 9 to 4:30; Sunday, 1 to 4:30.

FREER GALLERY OF ART—American paintings, Whistler etchings and Oriental art. Open Sunday and daily except Monday, 9 to 4:30.

ARTS CLUB OF WASHINGTON, 2017 I street—Paintings by club members until March 26.

SEARS, ROEBUCK GALLERY, 1106 Connecticut avenue—Paintings and sculptures by Vicken von Post, etchings by George H. Plowman and Muirhead Bone and English etchers, Delaware craftsmen. March 4-31.

PHILLIPS MEMORIAL GALLERY, 1600 Twenty-first street—Group exhibition of contemporary paintings.

TEXTILE MUSEUM OF THE DISTRICT OF COLUMBIA, 2330 S street—Rugs and textiles of the Near and Far East. Open Monday, Wednesday and Friday, 2 to 5. Cards of admission obtained at office of George H. Myers, 730 Fifteenth street.

LIBRARY OF CONGRESS—New group of Pennell lithographs. Loaned collections of Japanese prints.

DUNTHORNE GALLERY, Mayflower Hotel—Lithographs and mezzotint portraits. Portraits of Washington by Sully and Peale. Paintings by Ebin F. Comins until March 23.

SMITHSONIAN BUILDING—Prints by H. Luthmann, until March 26.

VENABLES GALLERY—Paintings of Gloucester and California by Grance McKinstry until March 21.

January Luckiest Month In Nevada to Marry

Reno, Nev. (U.P.).—The luckiest month to get married in, to judge from the records that have and have not ended happily, is January.

Of 150 divorce cases filed during the last few months in Reno only six of the plaintiffs had been married during the winter month. Next lowest was February, with seven, and third was May, with eight.

June led the list with eighteen marriages, while December, September and July each totaled fifteen. March and April accounted for fourteen, while August had twelve and November 11.

Woman's Relief Corps

The Woman's Relief Corps, Department of the Potomac, Auxiliary to the Grand Army of the Republic, will hold a card party at the Kennedy-Warren Hotel on the evening of April 16 at 8:45 p. m.

The affair will be under the direction of the department executive board, Miss Mary Howarth as chairman, Mrs. Marie Summers and Mrs. Sara McMillan, also members of the board. Mrs. Louise Watson, department president, will act as hostess.

It is most earnestly urged that all members of the Woman's Relief Corps will lend their assistance and presence to make this activity a financial success.

Invitation is extended to all allied organizations to participate.

Voteless Unit To Study Old Age Security

District of Columbia League Takes Action on Proposed Law.

Mrs. A. J. McKelway, president, presided at the luncheon meeting of the Voteless District of Columbia League of Women Voters, held Friday in the grill of the Women's City Club. Officers and department chairmen reported. Mrs. H. L. Parkinson gave a report of the child welfare committee in reference to action taken to combat the amendment to the child labor law of the District of Columbia.

Mrs. Max Stern, chairman of program, announced a program to be given by graduate school of American University, of the Institute of Far Eastern Affairs, to be held March 21 and 22. Members of the league are invited to cooperate and attend the meeting.

Miss Belle Sherwin was indorsed for president and Mrs. Henry Grattan Doyle for regional director nomination at the convention to be held in Detroit in April.

The "Old Age Security" measure for the District of Columbia was placed on the study program and recommended to the women in industry committee program.

Mrs. Louis Ottenberg presented the subjects of dance halls, reading a letter from the department of public safety, women's division. It was voted to send a letter to the Commissioners, setting forth the fact that dance halls present a social evil and urging the Commissioners not to grant a license for their admission to this city.

Mrs. William C. Johnstone, Mrs. George A. Ricker and Mrs. Frank Hiram Snell were appointed a committee to arrange a program for the placing of a wreath at the base of the Monument as a part of the Bicentennial program of the league.

New members of the league reported were Miss Alice Barrows, Mrs. Ruth Camblos, Mrs. Katherine L. Kendall and Florence E. Grant.

The next meeting will be held in the Women's City Club grill April 8, at 5:30 o'clock.

Colorado Garden Wins National Award

Colorado Springs, Colo. (U.P.).—A Colorado garden is the Nation's finest.

The beautiful garden of Mrs. H. I. Sparey, of Broadmoor, placed first in this year's National Yard and Garden Contest, conducted by the National Yard and Garden Contest Association.

Mrs. Sparey, an amateur landscape gardener, spent five years perfecting the garden. Native plants, flowers, bushes and trees have made it a garden typical of the West.

The local garden club voted it the most beautiful garden spot in the city last year, and sent pictures of the garden into the national contest.

Wives of Tomorrow

By FRANCES M'DONALD

Homes for Business Girls.

DEAR FRANCES M'DONALD: Several days ago there appeared in your column a letter from a young girl who was anxious to find quarters in a congenial, nonexorbitant home for working girls. She stated, I believe, that she was going to Philadelphia. As to Philadelphia and its facilities, I know nothing, but I just wanted to call your attention to an organization in Chicago which very adequately and humanely deals in this phase of life. There are a number of Rita clubs throughout the city where young girls who work for their living may board and room in very homelike, clean, cheerful and congenial surroundings. The organization itself is under the direction of a Roman Catholic priest, Mgr. Quille, who also has a number of similar homes for boys who are employed. There is no religion barred and every one is free to attend to their particular belief.

The reason I mentioned this, is because if the young lady in question would go to some Catholic rectory in Philadelphia, the priest in charge would be only too glad to locate a real home for her, regardless of her creed. I am quite sure there must be clubs of this sort in most every large city. Then, too, should there ever come to you a request from some one contemplating residing in the Windy City, you may tell them to inquire about these clubs. From what I have heard and read, they are excellent, and not exorbitant either. Neither will they put one out when one meets with misfortunes and loses her job.

Your column is very helpful, indeed, and you may be quite sure you are doing a lot of good in this old world of ours. DOLORES.

Dear Frances McDonald: I noticed in your column under the heading "Commercialized Charities," a letter from a girl 18 desiring a decent, though cheap place to live. I know of an organization in which I was interested for a long time called the Girls' Friendly Society. It is under the auspices of the Protestant Episcopal Church, but admits girls of all creeds or none and aims to provide them with recreation and very reasonable lodging in the large cities. There are also suitable recreational houses provided for use in the summer months when needy girls can get at very low cost a most desirable vacation.

The only requirements necessary are that the girls be of good character. They are first taken in on probation until their character is established. The Girls Friendly Society Lodge in Philadelphia is located at 3052 Katherine street. If there are no rooms available, they will at least provide information as to where to procure some.

The headquarters in New York and Washington are listed in the telephone book or you can secure information from any Episcopal minister. Hoping to be of service,

Sincerely, RUTH.

Dear Frances McDonald: Just a wee note to tell you of a place for "Eighteen," whose search for a home has been so discouraging. There is in our city a Young Woman's Christian Home (not association, please) at 311 C street northwest. If this doesn't answer her need, I don't know what will. I'll not explain the place—you can investigate for yourself, but I am confident you will be pleased.

Yours sincerely, G. A. B.

AMONG MUSICIANS

By ELIZABETH E. POE.

JOHN PHILIP SOUSA, knight of harmony! The world as well as the United States mourned at the news of the passing of the march king whose fame is only limited by civilization.

Washington had a peculiar interest because he was a native son of the National Capital and his career started in this city. Afterwards all the world was glad to honor him but his first recognition came from the friends of his youth.

The highest tribute paid to him was the playing of his marches on practically every musical program of the week.

The Washington Post March is one of the most famous of all his marches and it was written in tribute to this paper.

Nearly everyone is familiar with the haunting strains of the Volga boatman song. Feodor Chaliapin, the great Russian basso who was brought to this country by S. Hurok, the New York impresario who is now responsible for the appearance in America of Yushny's "The Blue Bird," the Russian revue to be seen in this city on Tuesday afternoon at the National, gave the Volga song a prominent place on his programs and it proved the high lights of his recitals.

The nearest to realistic stage presentation of this feature was given on the screen some few years back, but the spectacle has never been reenacted by humans in this country. In Yushny's revue "The Volga Boatman," otherwise known as Burlaki, is staged with the utmost realism by seven masculine members of the organization, all rich-voiced singers who fled the land of the former Czar at the time of the revolution and whose spirits have been steeped in the traditions of those unhappy days.

They are Mms. A. Damansky, N. Dobrinin, S. Kant, K. Javorsky, J. Jaroff and L. Resnik.

The music of "The Volga Boatman" is from an old Russian folk song rearranged by the noted composer, Glazounow, and the scene was first staged in Europe by M. Sanin, a distinguished director who was this season engaged to stage productions at the Metropolitan Opera, New York.

"The Blue Bird" is being presented by Mrs. Wilson-Greene as the sixteenth and final attraction of her 1931-32 concert season.

The musical program at the National City Christian Church, Thomas Circle, today will be as follows:

Morning service—Chorus, "Holy, Holy, Holy" (Stewart); mixed quartet, "The Old Rugged Cross," Mrs. R. D. Shreve, soprano; Mrs. Helen Turley, contralto; W. E. Braithwaite, tenor; J. Horace Smithey, baritone. Organ numbers—prelude, Fugue, "O God, Our Help in Ages Past" (Bach). Offertory, "Canzonetta" (Rheinberger). Postlude, "Finale" (Vierne). Robert Ruckman, organist.

Evening service:

Chorus, "Love That Wilt Not Let Me Go" (Drobegg). Mixed quartet, "Hast Thou Not Known" (Pflueger), Mrs. Shreve, Mrs. Turley, Mr. Braithwaite, Mr. Smithey. Trumpet solo, "Chant Sans Paroles" (Tschaikowsky), Walter Pagan, jr. Chorus, "Forever Worthy Is the Lamb" (Tschaikowsky). Contralto and tenor duet, "Lead Kindly Light" (Lansing), Mrs. Turley, Mr. Braithwaite. Organ numbers—prelude, "Ein' Feste Burg" (Falken), "Reverie" (Bonnet), offertory, "Melodie" (Engelmann). Postlude, "Festal March" (Kroeger), Mr. Ruckman.

The Easter cantata, "Seven Last Words," by Du Bois, will be sung by the choir of the National City Christian Church on Good Friday night, March 25. The soloists will be Mrs. B. D. Shreve, Mrs. Helen Turley, W. E. Braithwaite and J. Horace Smithey.

An interesting resume of the first season's work of the National Symphony Orchestra, Hans Kindler, conductor, is being inserted in the programs of the last four concerts given by the orchestra this season as part of an appeal to Washington music-lovers for additional funds to carry on the work of the orchestra during its second season, beginning next autumn.

This resume reveals that during its first season, which will close with the symphony concert next Thursday afternoon, the National Symphony Orchestra has played a total of some 60 compositions, 29 of which were solo works, 14 of which were played for the first time in Washington, 18 of which were by living composers and 6 of which were by Americans.

Twenty-four soloists appeared with the orchestra during the season now drawing to a close, if one includes Leonard Davis, soloist at next Thursday's concert, and two guest conductors gave performances during Mr. Kindler's brief midwinter vacation. The list of compositions given, however, does not include the Handel "Te Deum,' which will be performed Thursday.

The fourth in the series of organ recitals at the National City Christian Church being sponsored by the local chapter of the American Guild of Organists will be given by Mr. Adolf Torovsky, organist of Epiphany Church, on Wednesday at 8:15 o'clock. Mr. Torovsky will be asssisted by Louis Guzman, flutist.

The program is: Prelude and fugue in C minor (Anton Gloetzner); First Suite (Felix Borowski); Flute Concerto No. 2, in D major (Mozart); Capriccio, "Thistledown" (John Hermann Loud); Nocturne (MS) (Gene Stewart); Etude de Concert (Harry Rowe Shelley).

With the exception of Mozart, American composers are being featured.

The program for the concert of Lillian Evanti, soprano, Erich Riede at the piano, next Sunday at the Belasco Theater will be as follows:

Care Selve (Handel); Qual farfalletta amante (Scarlatti, 1683-1757); Quilavoce (from "Puritani") (Bellini); "Das Veilchen" (Mozart); "Murmelndes Luftchen" (Jensen); "Meine Liebe ist grun" (Brahms); "Fur Musik" (Franz); "Als mir dein Lied erklang" (Richard Strauss); Vocalise (Rachmaninoff); Berceuse (from "Sadko"), (Rimsky-Karsakow); Salut a toi (from "Coq d'Or"), Rimsky-Karsakow); A otras Playas (Spanish cancion malaguena) (Anglada Ochoa); "Lord I Want to Be" (Arr. by Burleigh).

The Institute of Musical Art will give an invitation concert Wednesday evening at 8:45 o'clock. The soloist ensemble will include Otto Torney Simon, director, with Robert Ruckman at the piano. Members of the ensemble are Frances van den Bogert, Rose Bright, Eva Janet Bright, Lillian Brousseau, Emily Coville, Grace Gaumnitz, Margaret Gilligan, Edna Marie Jones, Lucy Greene Lynch, Jean Ethel Munn, Ida Willis Seaton, Mary R. Turner.

The program is: Mystic Chorus (Cui), Twenty-Third Psalm (Schubert), Chorus of Priestesses, "Salammbo" ("Moussorgsky); Chorus of Enchanted Maidens, "Ragdana" (Dargomyzhsky); "The Nile" (Leroux), "Sarabande" (Rameau - Godowsky), "Naiads at the Spring" (Paul Juon), Etude (Chopin), Mr. Ruckman; "You Spotted Snakes" ("Midsummer Night's Dream"), (Macfarren); "Orpheus With His Lute" ("King Henry VIII"), (Barratt); "How Sweet the Moonlight" ("Merchant of Venice"), (Calcott); One Hundred Fiftieth Psalm (Cesar Franck).

MISS GRACE LAMAR, who will appear at a Sunday evening recital tonight. A former Washington girl, she has been successful as a singer in Europe and New York City.

Gertrude McRae Nash, one of the Capital City's best known musicians and pianists, will play a specially arranged accompaniment for the forthcoming presentation of the dance pantomime of "Rip Van Winkle," to be presented as the annual children's festival of Washington, by boys and girls of the drama and dancing groups of the Community Center Department, next Saturday afternoon at 3 o'clock, in the auditorium of the Central Community Center, Central High School.

She will be assisted by Walter Nash, equally well known in the musical world of the National Capital, who will assist at the organ during a part of the festival, and will likewise be heard in cello numbers, with Mrs. Nash at the piano.

Mrs. Edith H. Hunter, who is chairman of music for the children's festival, has chosen selections from the works of Grieg and from De Koven, for the greater part of the musical background, which will include other numbers chosen by the dance directors of the production for individual dances.

The fourteen dance directors of the Community Center Department in charge of dance groups throughout the city, will have charge of the various episodes of the children's festival on Saturday afternoon, for which intensive rehearsals are now going on in all centers under the direction of the Community Center Department.

The scenario for the festival has been arranged for the Community Center Department by Bess Davis Schreiner, who will also assist in the presentation of "Rip Van Winkle."

The dance directors are Ivy Randall, Mrs. J. P. Tolford, Donna Taggart, Margaret Carmody, Judy Lyeth, Margaret Becker, Majorie Schuster, Elizabeth Jenkins, Beatrice Mullen, Alice Louise Hunter, Evelyn Davis, Sarah Bergling, Jane Wilson and Ruth Hartung.

Five hundred children will participate.

This afternoon at 4 o'clock the choir of St. Andrew's Episcopal Church will present a Lenten musical service. They will sing Mendelssohn's "Hear My Prayer," with Minnie Volkmann, soloist, and the modern "Lead Kindly Light," by Cyril Jenkins, soloist; Sanford Wells barytone. Miss Hester Bogardus will play "Toccato," from Widor's Fifth Symphony. The choir is under the direction of the organist, Marguerite A. Ross.

A Festival of Contemporary American Music will be held at Yaddo, Saratoga Springs, N. Y., from Friday, April 29, to Wednesday, May 4. The festival is to be devoted to chamber music. Three concerts for which several hundred invitations will be issued, will open the festival on April 30 and May 1. The balance of time will be taken up with furtherance among composers for the furtherance of mutual understanding, and in general for the furtherance of American music. One special conference will be held between critics and composers.

The purpose of the festival is twofold: First, to bring together contemporary American composers in an intimate environment to promote a closer contact between them and a freer exchange of ideas; second, and in the interest of the musical public, the presentation in the form of concerts of a cross-section of present day American music before an audience representative of progressive interests in American musical life.

Emanuel Zetlin in his recent recital at the Washington College of Music confirmed the high esteem in which he is held by local musicians. A large audience listened with marked attention to the "Devil's Thrill" Sonata by Tartini, its technical feats compassed with ease; the Mozart Concerto in D major which followed displayed the refinement and penetrating grace which the music demands without ever losing sight of the vitality and animation which charge every phrase.

A glowing reading was given the Slavonic Dance in G major by Dvorak, contrasted with the ingeniousness of the Bocherini "Allegretto." The Kreisler "Tambourin Chinois" and the Paganini Caprice No. 24 arranged by Auer, Mr. Zeflin's master, closed the program in a thoroughly effective manner. He painted some gorgeous tonal colorings and his superior technic and prodigious command of double stops stamp him an artist of the first rank.

Doumer Will Attend University Celebration

Caen, France (U.P.).—With President Doumer in attendance, the University of Caen (which was founded by King Henry VI of England) will celebrated its fifth centenary on June 11 to 13, it is announced by Dr. Louis Maigron, rector and president of the university council.

Delegates from many foreign universities will be present, including several from Oxford and Cambridge, also Harvard, Columbia, Princeton and other American universities. Dr. Horatio S. Krans, it is understood, will represent the American University Union.

Printed Squares Put on Hat.

New York, March 12 (A.P.).—The fancy for bright printed squares has gone to milady's head. A jaunty milan suit hat is draped with such a scarf that duplicates one tied triangular-wise about the throat.

Fur Coats Hide Spring Ensembles

New Attire Is Featured by Capital Women Despite Storm.

Continued From Page 3.

coat with a scarf collar and a small red hat.

Mrs. Max O'Rell Truitt, daughter of Senator and Mrs. Barkley, who is visiting her parents, wore at a luncheon a dress of black chiffon velvet with revers of white satin and facings of white satin on the long hanging sleeves. With this she wore a small hat of black straw faced in velvet and bound in white. Her coat is a black fur one with a high collar.

Dress of Shell Pink Chiffon.

Miss Evelyn Walker wore at a recent dinner party at the home of her parents, Mr. and Mrs. Harold Walker, a dress of shell pink chiffon, with a garland of silver and pink roses on the shoulder. For a morning event Miss Walker wore a dress of green wool with a short coat to match under a swagger gray and green tweed top coat. Her hat was of the same material as the coat.

Mrs. Clyde Kelly is wearing an evening dress of white silk, made on princess lines. With this she wears a white fur coat with a high collar.

Mrs. William E. Borah was seen strolling on Connecticut avenue with her niece, Miss Mary Leuddemann, of Portland, Oreg., in a sport dress of beige and brown over which she wore a tan coat with a high fur collar. Her hat is of tan felt.

Miss Leuddemann was also in brown sport clothes, a tweed dress and coat with a beaver fur collar. Her hat was a brown felt one.

Mrs. Aksel Wichfeld wore, one day during her recent visit to Washington, a very smart suit of black cloth, made with a princess dress with a very narrow white fur collar, and a seven-eighths length coat faced in white fur. Her hat was of black velvet with a narrow band of white fur about the crown.

Miss Florence Harris wore at one of the dances a becoming dress of white chiffon, with many ruffles at the hem and a cowl like neckline.

Representative Ruth Bryan Owen, when she entertained at luncheon last week, wore a dress of black chiffon embroidered in black and made with a surplice front filled in with cream lace.

Mrs. John Philip Hill is wearing a tweed suit in a bright shade of red, with a high collar of black fur. With this she wears a very small red felt hat with a pompom of the fur on one side. At a dinner party Mrs. Hill wore a dress of black silk, with diamante shoulder straps.

Mrs. James Carroll Fraser is wearing an evening dress of black velvet, with a bertha of lovely lace. Mrs. Frazer also wears a becoming afternoon ensemble of black velvet with sable collar and cuffs.

Dinner Party Dress.

Frau von Prittwitz, wife of the German Ambassador, chose for one of the dinner parties a dress of white silk, made with a cowl neckline in front and a deeply cut vee shaped one in the back. This dress is made on princess lines and has a long pointed train.

Miss Caroline Hyde was seen out for a walk one of the cold days in a sport coat of raccoon over a brown knitted sport suit. She wore a small brown felt hat. Miss Hyde is wearing a white taffeta evening gown with pearl shoulder straps and a line of pearl embrodery about the hem of the skirt.

Since Mrs. Hoover and other official women have set us so good an example in the use of cotton materials for our dressy dresses, net and organdie evening dresses are to be donned by the women of fashion this spring. It is true that some of the net and even the organdie dresses have chic little fur or velvet jackets to go with them in matching or contrasting color.

With the return to the "old fashioned," the use of ribbon and velvet on net organdie and dimity dresses is one of the high notes of the spring fashions. One bride is taking away in her trousseau a dress of rose organdie with a deep hem of rose velvet about the long skirt. The coat is of rose velvet, very plain and carefully tailored, and has a collar and little turnback cuffs of the organdie. To wear with this was a rose-colored straw hat with a rather wide brim, trimmed with a binding of rose velvet and organdie combined. To make the effect of the combination of velvet and organdie even more apparent there is a round barrel muff of the velvet, with frills of the organdie on each side.

Afternoon Dress for Spring.

Another afternoon dress for the spring which may make its appearance at garden parties is of canary yellow net with a fitted knee length coat of silk. The hat to wear with this costume is a very wide brimmed one of the silk with a garland of yellow and apricot roses made of the silk and net, across the back.

Still another "cotton" dress is of white organdie embroidered in rose wool to match the coat of wool crepe, which has a high shirred collar and huge sleeves shirred in at a point just below the elbow. The hat to wear with this costume is of rose silk and closely fitted to the head, but there is a parasol of white organdie, embroidered in wool.

Stanford Coeds Told Job-Getting Rules

Palo Alto, Calif. (U.P.).—Observance of five simple rules is all that is necessary to get a job and hold it, Stanford coeds learned recently.

The rules outlined by Gilbert Wrenn, secretary of vocational service, were:

1. Get practice in meeting men.
2. Acquire self-confidence.
3. Develop personality.
4. Expect to make a place for yourself.
5. Make yourself indispensable to your prospective employer.

He didn't give names of men for them to meet, girls said.

Prince George Favors Sweaters for Waistcoats

London (U.P.).—Prince George, who helps the Prince of Wales set men's fashions, has London's tailors on edge.

The king's youngest son is discarding his waistcoats and wearing pullover sweaters instead, in town as well as country. West End haberdashers are selling thousands of them in the prince's favorite shade, dark crimson.

The old-fashioned tailors, however, recalling the advent of soft collars and soft evening shirts, are upset by fear of what may come next.

NEWS OF ACTIVITIES AMONG VETERANS

UNITED SPANISH WAR VETERANS.

Meetings this week:
CAMPS.
Wednesday—Gen. M. Emmett Urell, Pythian Temple.
Thursday—Richard J. Harden, Pythian Temple.
AUXILIARIES.
Monday—Col. James S. Pettit, Naval Lodge Hall. Miles Drum and Bugle Corps, Central High School.
Wednesday—Gen. M. Emmett Urell, Pythian Temple.

RICHARD J. HARDEN CAMP.

Commander Thomas D. Binckley, having recovered from recent illness, presided at the regular meeting of the camp held March 3. Comrade Willie Lephew was reinstated to membership, and a transfer to Camp No. 33, Department of Florida, granted George Scriven. Comrade Harry S. Hegy made a detailed report relative to food purchased by the camp for the Veterans Shelter Home. It was voted to give a cash prize at all future meetings as a result of donations made by Past Department Commander William L. Mattocks, Commander Binckley, Senior Vice Commander William O. Ohm and Comrade Alfred Heitmuller, and the Quartermaster was directed to create a special fund for this purpose. This action was taken with a view to increasing attendance at the remaining meetings of the current year.

Department Commander Samuel J. McWilliams addressed the meeting as did Quartermaster General James J. Murphy, Assistant Quartermaster General Harry B. Coulter and Past Department Commander William L. Mattocks. Comrades J. L. Putnam of Roosevelt Camp No. 9, Department of California, and Andrew J. Watts, Lee-Roosevelt Camp, Department of Georgia, also spoke.

Col. John Jacob Astor Camp.

The regular meeting was held in Stanley Hall, U. S. Soldiers' Home. Daniel B. Davis, late private first class, Company A, First North Dakota Volunteers, was mustered into the camp, and Arthur F. O'Neil, late private, Company B, First U. S. Infantry, was admitted by transfer. Past Department Commander Benjamin F. Motley installed Frank Wielock as quartermaster, to succeed Samuel Hart, resigned, and also William Parkinson appointed junior color sergeant by Commander Forsyth. Department Commander Samuel J. McWilliams and Joseph R. Franklin, the latter from Kansas City, Mo., supreme gu gu of the Military Order of the Serpent, were among the visitors and addressed the meeting. The department commander also announced that the department has received an invitation to take part in the Army Day parade on April 6.

Gen. Henry W. Lawton Camp.

Senior Vice Commander James E. Smith convened the regular monthly meeting on Monday in Pythian Temple. Department Commander Samuel J. McWilliams and Joseph R. Franklin, supreme gu gu of the Military Order of the Serpent, visited the camp and extended the members an invitation to become members of the "Snaix." The appointments of Past Commanders John H. Farner and Albert A. Glaze to serve on a department Memorial Day committee was announced. The camp voted to hold the usual services at Congressional Cemetery on Memorial Day.

Admiral George Dewey Auxiliary.

President Mary Lipscomb presided at the meeting on Monday in Northeast Temple, which was the occasion of the annual visit of inspection by Department President Janet Sikken and members of the staff. There were also present National Junior Vice President Katie Schmidt, National Treasurer Carrie E. Nolan and National Reporter Tillie Mae Roth. A bicentennial play, entitled "Living Pages," was presented, the members of the cast being made up from ladies of the auxiliary, and directed by Richard Titlow, which was well received and brought forth much applause.

Miss Aurelia Birmingham sang, assisted at the piano by Nellie Kulle. Four-year-old Sheila Ann Wallace also danced and sang a solo. Children from the Southeast Community Center assisted in the entertainment.

Gen. M. Emmett Urell Auxiliary.

On Wednesday at Pythian Temple, the department president and department officers will be the guests of Urell Auxiliary, at which time the annual visitation will be made. Miss Virginia Cureton is in charge of a play to be given on that occasion following the meeting. Arrangements have also been made for the serving of refreshments. President Conklin extends an invitation to all members of the department to attend the meeting.

Col. James S. Pettit Auxiliary.

On Sunday, March 20, President Myrtle Moxley will entertain the members of Pettit Auxiliary and the comrades of Pettit Camp, with a silver tea to be given at her home, 1218 Massachusetts avenue northeast. She will be assisted by the officers of the auxiliary.

Gen. Nelson A. Miles Auxiliary.

This auxiliary will give a card party on the evening of April 1 at Pythian Temple, and President Esther Erhart extends an invitation to the ladies of the auxiliaries and comrades and their respective families to be present. The funds derived are to be used for relief purposes.

In Honor of Commander in Chief.

The banquet held at the Mayflower Hotel in honor of Commander in Chief George R. Lunn proved to be one of the most successful affairs given by this department and exceed all expectations of the committee which completed arrangements. There were more than 300 guests among which were members of the United States Senate and House of Representatives, National Commander E. Claude Babcock, Disabled Veterans of the World War, department commanders of the American Legion, Veterans of Foreign Wars and Disabled American Veterans; Gen. Frank T. Hines, administrator of veterans' affairs, and Senator Arthur R. Robinson, of Indiana, chairman of the Senate pensions committee, both delivered addresses and received great applause.

The principal address of the evening was made by Commander in Chief Lunn, in which he indicated the organization will continue to fight for what it believes its members and dependents are entitled to. Representative Albert H. Gasque, of South Carolina, paid a high tribute to the United Spanish War Veterans and its chief, former Lieut. Gov. Lunn.

A similar bill has been introduced in the Senate by Senator Arthur R. Robinson. A section of the Army Band furnished music for the evening, among which were many of the old popular melodies of 1898. Miss Virginia Cureton rendered several violin solos and Miss Greta Ludwig sang.

Military Order of the Serpent.

Supreme Gu Gu Joseph R. Franklin, of Kansas City, Mo., presided at the crawl held at Pythian Temple on Monday evening, at which time a large number of companions were admitted into the local lair. It was decided to hold another crawl in the near future in order that those who have expressed a willingness to affiliate may be formally inducted with appropriate ceremonies. Further announcement through these columns will be made relative to the date and place of the meeting. Upon recommendation of Department Commander McWilliams, Companions James J. Murphy, John Hamburg and William O. Ohm were accorded special honors in appreciation for their work in increasing the membership of the local lair. Previous to the initiation a sauerkraut supper was served.

Army Day Parade.

The department commander has received an invitation from Military Order of the World War, which organization is sponsoring Army day parade, to have the United Spanish War Veterans participate, and it is desired that all camps of this department inform their membership in order that the members of this department may be well represented. It is the aim of the department to have at least 1,000 members in line on that occasion. Full instructions will be furnished each camp in ample time prior to the day of the parade.

Gen. Henry W. Lawton Auxiliary.

President Cordelia Pollard presided at the meeting of Lawton Auxiliary held on Tuesday evening at Pythian Temple. President Mary Lipcomb, Elizabeth Titlow and Mary Burke, of Admiral Dewey Auxiliary, addressed the meeting. Mollie Adams was formally inducted. President Pollard requests all members to meet on Wednesday evening at the home of Past President Katherine Lynch, 1034 Perry street northeast, to assist in making carnations for Memorial Day and to complete arrangements for the visitation by the department president and her staff to Lawton Auxiliary on April 12.

WOMEN ARE GIVEN MEMENTO

Post Staff Photo.

Wishing to show their appreciation for the aid rendered them by the Washington unit of the Women Overseas Service League, Clarence E. Norman, vice commander of the Veterans' Shelter Home, presented the screwdriver, which was the only tool they possessed when they banded together, to the league at the Willard Hotel last night. Left to right—Norman, Mrs. Bryan K. Ogden, president of the league, and Mrs. Nathaniel Steed, chairman of the league.

AMERICAN LEGION.

Directors Meet on Wednesday.

There will be a meeting of post directors, education of war orphans committee at American Legion headquarters, Transportation Building, on Wednesday, at 8 o'clock p. m.

George Washington Post.

George Washington Post passed another milestone Tuesday night, when the thirteenth anniversary of the birth of the "first post" in the American Legion was celebrated at the post clubhouse, 1441 Rhode Island avenue northwest. Post Commander John Thomas Taylor acted as master of ceremonies.

The speakers of the evening were Senator Frederick Steiwer, of Oregon, and Representative Paul John Kvale, of Minnesota, both members of the American Legion. Senator Steiwer told of the plans being made for entertaining visiting legionnaires next fall at Portland, Oreg., when the fourteenth annual national convention will be held, and said that he wanted the people of that section of the country to get a view of the former service men in action in a big convention and appreciate their efforts.

St. Patrick Program.

Through the direction of Mrs. Egbert E. Corwin, chairman of the radio, music and publicity committee, the American Legion Auxiliary, Department of the District of Columbia, will sponsor a program appropriate to St. Patrick's Day over station WOL on Sunday, March 13, from 2:15 to 2:45 p. m.

Kenneth H. Nash Unit.

The Kenneth H. Nash Unit met at the Hamilton Hotel, with Mrs. William D. Mulkey, president, presiding. Mrs. Joseph Mims, department president, spoke in the interest of caps and uniforms for members of the auxiliary.

Mrs. Robert E. Corwin, second vice president of the department and radio, music and publicity chairman, told of plans for a program to be given at the Walter Reed Hospital on Army Day.

Mrs. Howard Fisk, department child welfare chairman, spoke of the Pershing Memorial in France, also of the conference she attended in Trenton, N. J.

Vincent B. Costello Post.

National Commander Stevens, Department Commander Fraser and the entire membership of the D. C. Department of the American Legion have been invited by the Military Order of the World War to participate in the gigantic Army Day parade which will be held in Washington on April 6.

Army Day gives the Nation an opportunity to express grateful appreciation to those who exposed their lives to the dangers of the battlefields and those who fell in the defense of our national ideals.

The chairman of the American Legion subcommittee for this parade, Commander Gregory Cipriani, of Costello Post, has appointed John Thomas Taylor, commander of George Washington Post, to have charge of the formation of the Legion posts and units. The following Legionnaires have been appointed to serve as the committee: Chairman, Gregory Cipriani; John Thomas Taylor, Thomas H. Shanton, Charles Demonet, Theodore Cogswell, Hallock P. Long, Roy E. Hughes, John Lewis Smith Norman B. Landreau, Norman R. Grant, Mary J. Tatspaugh, Emily J. Carey, Anne Pryde, Albert P. Tatspaugh and the president of the Legion Auxiliary of the District of Columbia. Mrs. Joseph H. Mims.

Engraving and Printing Post.

The next meeting of the Bureau of Engraving and Printing Post will be held tomorrow night in Red Men's Hall. Commander Dyer announced the following members to be in Mount Alto Hospital: Agnes Hayes, Mary Yates, Emma Schoeder and William O'Dwyr.

The Bureau Post bowling team tied the Lincoln Post team for the Fred Fraser trophy in the American Legion bowling tournament held on February 27.

The following members will be obligated at the meeting to be held tomorrow night: Frederick A. Hess, Louis V. Forsythe, Golden M. Heflin, Walter G. Hurly, John J. R. Hutchison, Charles R. Montgomery, Raymond D. Prinkert and Orville H. Ridgely. The post has now a total paid-up membership of 175, which is 78 per cent of its total membership of last year.

U. S. S. Jacob Jones Post.

The advisory council were guests of Past Commander Helen Sprague and Comrade Elizabeth Gladmon, chairman sick committee, on last Thursday evening at the home of the former, 1763 Columbia road northwest.

The next meeting of the post will be tomorrow evening at Thomas Circle Club. The business session will be followed by an interesting program by the American officer, Kate Briggs, and her committee. The principal feature on this program will be an address on "National Defense," by Mrs. Tonnis J. Holzberg, State chairman of the national defense committee for the District of Columbia Daughters of the American Revolution.

The commander and Elsie Pinney, who is chairman on the department Bicentennial committee, attended the department Bicentennial committee meeting at the Mayflower on Friday evening. The purpose of this meeting was to formulate plans for the Legion's next participation in the Bicentennial celebration which will be Army Day, April 6.

Depue Post.

The Stanley Church Depue Post 30 held an executive meeting on Tuesday evening, at the home of Comdr. T. N. Templeton.

On Tuesday evening, the Post will hold its regular monthly meeting in the auditorium of the Chestnut Farms Dairy at Twenty-fifth street and Pennsylvania avenue. This meeting will be of a social nature, and there will be tables for cards as well as informal dancing.

Fidac.

An interesting Fidac meeting was held at the home of the chairman, Mrs. Ada Murray, Chastleton Hotel, Tuesday evening.

Those present were Mrs. William Mulky, Kenneth H. Nash Unit; Mrs. Catherine August, Victory Unit; Mrs. Egbert Corwin, Stephen P. McGroarty Unit; Mrs. Edyth O'Connor, Sergeant Jasper Unit, and the chairman representing Costello Unit.

The Fidac doll which is causing a great deal of interest in the units, was the chief topic. These dolls are to be dressed in distinctly American costumes and the exact duplicate of some character in American history, must be fifteen inches high, made entirely by hand by members of the units and must be in the hands of the Fidac chairman not later than April 15. They can be dressed as a couple or as individuals. A unit is permitted to submit more than one doll. A Fidac badge will be presented to the units of winning dolls. The three winners will be sent to Portland, Oreg., to compete with the other departments, the final three to be sent to France and placed in the Pershing Memorial.

The units are also to prepare a photograph album on views of Washington City. The assignments being Victory Unit, Government buildings; Stephen P. McGroarty, public parks; Kenneth H. Nash, monuments; Vincent B. Costello, hospitals and churches; Sergt. Jasper Unit, street scenes; George E. Killeen, residential sections; James Reese Europe, presidents and their wives; Henry C. Spengler, embassies, and James E. Walker, schools and playgrounds.

Each unit is to have a night in Portugal party, an award to be made to the unit putting on the most typical night.

George E. Killeen Unit.

The George E. Killeen Unit of the American Legion Auxiliary held its regular meeting on Wednesday in the Killeen club house in Georgetown. President Mrs. Mary Kolhos presided.

Mrs. Elsie Hart, chairman of music of the Killeen Unit, has been appointed chairman of the auxiliary department subcommittee for the purpose of forming a chorus to be composed of American Legion Unit members.

A girl-scout troup has been organized by Mrs. Marie Dyer which will be composed largely of children of members of the Unit. On Saturday last Mrs. Dyer, who will be Scoutmaster of the troup, took the children for a hike and luncheon. This was the first of such meetings which in the future will be held weekly.

Bunker Hill Post.

Bunker Hill Post will meet in the Immaculate Conception Hall, Eighth and N streets northwest, on Tuesday evening, at 8 o'clock. Following the characteristically short business meeting, refreshments will be served and prominent local talent will contribute entertainment features.

The post cordially invites and urges all eligible veterans living in the Northeast suburban section of the city to enlist in its ranks. The idea of a strictly community post was the inspiration of the founding of the Bunker Hill Post. The rapidly increasing membership bespeaks much for the already apparent success of this "noble experiment."

Overseas Band and Drum Corps.

At this present time much effort is being devoted to plans for strengthening the organization of the corps. Sergt. Freeman, who now has charge of the Drum and Bugle Section, predicts that the musical orchestration of the corps will be popularly proclaimd as unequaled by any other volunteer band of the city. In the future those wishing to become members of the corps must pass a technique test to demonstrate that they possess artistry to perform with the organization. Commander Alvin I. Lorig is working on plans for raising funds for the efficient maintenance of the corps.

Military Order of the Cootie.

The next meeting of the Cootie will be held at Woodmen Hall on Tuesday night. Shirt Reader John L. King is planning on a frolic dance for a date to be early announced, and several unusual stunts, conceivable only by festive rioters of the Crummy fraternity, will be staged. Abe Grudd is working hard to concoct noved features to be introduced into the strange ceremonies of initiation by the degree team, and Hungry Cootie Topash is equally cooperating.

National Capital Auxiliary.

A regular meeting of the Ladies' Auxiliary to National Capital Post was held on Tuesday, with President La Scola presiding. The regular visit to St. Elizabeths will be made today at 3 p. m.

VETERANS OF FOREIGN WARS.

MEETINGS THIS WEEK:
Monday—Front Line Post, Junior Order of Mechanics Hall, 808 Eye street northwest.
Monday—Front Line Ladies, Soldiers, Sailors and Marines Club, Eleventh and L streets northwest.
Monday—Federal Ladies, Thomas Circle Club, 1326 Massachusetts avenue northwest.
Tuesday—Military order of Cooties, 35 Grant place.
Wednesday—General Clarence R. Edwards Post, House Office Building.
Wednesday—Defense Post, Odd Fellows Hall, 2030 Rhode Island avenue northeast.
Wednesday—Washington Police and Fire Post, Metropolitan Hotel.
Thursday—Equality-Walter Reed Post, Pythian Temple.

Frederick Dent Grant Post.

The ball room of the Winston Hotel was the scene of the installation of the Gen. Frederick Dent Grant Post of the Veterans of Foreign Wars on Wednesday. The installation ceremonies were conducted by Department Commander Charles B. Jenings, assisted by Department Vice Commander Herbert C. Davis and Department Chief of Staff E. H. Hale. Representatives Paul J. Kvale and Hamilton Fish, jr., were guests of honor, and delivered addresses regarding veteran legislation. Post Commander Charles Newell announced that the present membership of the post exceeds 300.

At the next meeting of the post the delegates and alternates to the District of Columbia Department Encampment will be elected, and arrangements completed for participation in the Army day maneuvers to be celebrated April 6.

Columbia Post.

At their monthly meeting, held at the Thomas Circle Club on Wednesday, the delegates and alternates to the department encampment were elected. Paul J. McGahan was elected to honorary membership in recognition of his services in connection with the procurement of increased appropriations for the maintenance of the soldiers and sailors temporary home.

Martin Dyer and William R. Beall were elected to membership. The post authorized Col. W. R. McCathran, chairman of the post poppy committee, to purchase 12,000 poppies for the poppy campaign.

Equality-Walter Reed Post.

Equality-Walter Reed Post met on March 3 at Pythian Temple. The degree team of Front Line Post exemplified the ritualistic obligation to four new recruits. Delegates and alternates to the Department Encampment, to be held in June, will be nominated and elected at the post's meeting on Thursday night. Commander Glueck will address the assembly.

The by-laws of the post have been amended to provide that membership dues shall be $4 per year, effective March 31, 1932. The degree team of Front Line Post has declared its willingness to again put on the long-form ceremony at the post's meeting to be held on April 7. A large class of recruits will then be initiated.

Federal Post.

Federal Post will consider many important questions affecting the interests of veterans at its next meeting. The nomination and election of delegates and alternates to the June encampment of the D. C. Department will be carried through. Other immediate problems are the approaching "buddy" poppy campaign and the election of a quartermaster to succeed Comrade J. A. Dean, whose resignation has been proffered because of prolonged ill health. Senior Vice Commander Crowell reports that the scheduled card party for March 16 at Pythian Temple will be an assured success.

Advance and Follow Me Posts.

Dedicatory services of the colors of the respective posts will be conducted on Tuesday evening at 8:15 o'clock, at the Department of Commerce auditorium. It is expected that Gen. John J. Pershing will be one of the distinguished guests of honor. The principal address of the evening will be made by Senator Walter Franklin George of Georgia, and the senior vice commander in chief, Admiral Robert E. Coontz, U. S. N., retired, will preside. Admiral Frederick C. Billard, commandant of the United States Coast Guard, has declared his intention of being present, and many very distinguished representatives of the Army and Navy and of the several executive departments of the Government will attend to honor the two posts.

Commander Burchardt, assisted by his special committee, has perfected the arrangements, and should any change of the program be occasioned, special notice thereof will appear in the columns of the local press. Commander Borchardt extends the most cordial invitation to be present to the comrades of all unit posts, as well as to their hosts of friends.

Front Line Post.

During the session held on February 29, the following candidates were elected to membership: Walter E. Megaw, H. H. MacCubbin, Otto P. Krueger, Milton N. Roth, Robert E. Fraser, Charles D. Baylis and William J. O'Donnell. Comrades MacCubbin, Kreuger and Fraser were given the obligation. Comrade Dr. A. Victor Cercell, chairman of the relief committee and past commander, and also Post Commander Harry F. Volkman, reported several cases where financial relief was given needy comrades or members of their families. Comrade William P. Winslade was appointed a member of the department's hospital committee. Following the meeting, the post joined the members of the ladies' auxiliary and the balance of the evening was enjoyed by dancing. A buffet supper was served.

DISABLED VETERANS.

MEETINGS THIS WEEK.
Tuesday — Atterbury Chapter, 1015 L street northwest.
Thursday — Young Chapter, Twelfth street Y. M. C. A.
Friday—Rea Chapter, 1015 L street northwest; Rea Auxiliary, 1015 L street northwest.
Saturday—Job committee.

Ace-Rasmussen Chapter.

Department Commander Lee T. Turner commended Frank Owens for relinquishment of his place on the State executive committee for one of the new workers. Comrade Frank Owens stepped aside as commander of Rasmussen Chapter when they united with Ace so Comrade Turner was first commander of Ace-Rasmussen Chapter after the combination.

Comrade Turner announced that there would be a motorized parade of disabled veterans on Army Day, April 6, and Flag Day, June 14.

Department Welfare Officer Comrade Phillips stated that the Community Chest allowed $15 per man for nonveterans with families and $19.50 for veterans' indigent families.

Federal Chapter held its regular "national commanders night." The national commander, E. Claude Babcock, was not present, due to a banquet of the Association of Veterans in Congress.

The meeting was called to order at 8:30 p. m. Mr. Mustain, adjudicator U. S. V. B., being the first speaker. He covered the formation of the adjudication service briefly and then went into the details of the present system of adjudication.

National Capitol Chapter.

National Capitol Chapter met at 921 Pennsylvania avenue southeast, March 3, to reorganize. The following officers were elected: Hayden Jones, commander; Joseph Ramm, senior vice commander; Frank Hollister, junior vice commander; Clarence Tannard, adjutant-treasurer.

Frederick Dent Grant Post.

At a special meeting of the Frederick Dent Grant Post, No. 2364, Veterans of Foreign Wars, held at the Winston Hotel on Wednesday evening, the District department officers installed the officers of this new post. The officers installed are Comrades Charles J. Newell, commander; Joseph McClosky, senior vice commander; Raymond H. Howe, junior vice commander; James Johnson, quartermaster; Charles H. Snapp, adjutant; Thomas Adams, chaplain; Maj. W. O. Wetmore, surgeon; Charles J. Stansbury, judge advocate; W. M. Owens, council member; H. H. Curtis, Lewis B. Ely, O. C. Stewart, trustees, and W. J. Jones, officer of the day.

After the installation of officers the post was addressed by Comrades Congressman Kvale, of Minnesota; Congressman Hamilton Fish, of New York; Department Commander W. L. Jennings, Department Senior Vice Commander Davis and other distinguished guests. After adjournment refreshments were served.

At a previous meeting of the post it was decided to hold the charter open until April 6 so that all comrades joining the post on or before that date will become charter members.

Walcott Post.

Stuart Walcott Post will give a card party, bridge and five hundred, at the garden house of the Dodge Hotel on Tuesday night, March 22. Preceding the card party, Comrade J. O'C. Roberts will introduce Hon Theodore Risley, solicitor of the Department of Labor, who will talk on a subject of genuine interest to all present.

Comrade Samuel Rose, the national radio officer of the legion, has announced that on April 18 a coast-to-coast hook-up over the N. B. C. network will be held from 10 to 11 o'clock p. m. The program will be personally arranged by the national commander, and prominent officials of the American Legion will participate. This event will be outstanding as it will terminate the national membership drive of the organization.

Daily Cross-Word Puzzle By RICHARD H. TINGLEY

ACROSS.

1 Thin
5 Third letter
8 Hangman's rope
12 Famous battle-field in Tennessee in the Civil War
14 Graph showing changes and variations
16 Tint
18 Grand Khan of the Mongols in the thirteenth century
19 Relative amount
20 Make uneven
21 One of a tribe of the Philippine Islands
22 Sticks one's nose into other people's affairs
24 Pile in layers
26 One of Guido's musical notes
27 Collections
29 Expletive of vexation
30 Pack
31 Begat
32 Bristle
34 Near
35 Is under obligation
36 Huge
37 Mistake
39 Cut
41 After
42 Ornaments by indenting
45 Owned
46 The most tardy
49 Financially embarrassed
50 Into normal condition
52 One of the tribe of the third son of Jacob
54 Plaything
56 Soprano parts
57 Name of several popes
59 Not any
60 Sixteen and a half feet
61 Any property
62 Humid
64 Ourselves
65 Court jesters
66 Drives back
68 A dissipated person
70 Brands
72 Giant king of Teutonic folk lore
73 Alpine peak
75 One of King David's rulers (2 Sam. xx:26)
76 Ruler of Tartar and Mongol countries
78 Ages
79 That male
81 Book of Icelandic literature
84 Emit smoke
85 Weapons
86 Imbecile
88 Formerly
90 Addition to a house
91 Drive
92 Bills of fare
94 Personification of malignant falsehood
95 Part of a coat
97 Exclamation of triumph
99 Ran away
101 Parts of a verb
102 One who lives in a particular quarter of a city
103 Those who change posture
104 Proportion; in phrases
105 A foot-like part
106 Free ticket

DOWN.

1 Inclined troughs
2 To make a drink offering
3 Sick
4 Extinct birds of New Zealand
5 Roughened
6 Erodes
7 Ancestor of the Erites
8 Time of day
9 Shade tree
10 Those who conduct themselves in a listless, melancholy manner
11 Domestic fowl
12 Foot-sleds
13 Female deer
14 A Central European race
15 Walk feebly
16 Made a noise like chanticleer
17 Peruse
23 A day breeze on Lake Garda
25 Island named after one of Zeus' lady friends
28 Slices of beef
30 Scandinavian country
31 Naked
33 Part of a pulley block
35 Elliptical
36 The result of an election
38 Second note
40 An interrogation
41 Predetermined inevitable destiny
42 Hawker
43 Hobby
44 Moves
46 Routes
47 Piazza
48 Charges for transportation of goods
49 Judgment seat
51 Belonging to us
53 Solemn promise
55 An affirmation
57 A person
58 Sea nymphs
60 Hair dressing
62 Gull-like bird
63 Confused noises
65 Get on
67 Summit
69 Jumble
71 Seventh note (var.)
73 Heavenly bodies
74 One who divides
76 Noted blind, deaf and dumb woman
77 Island made famous by Napoleon
78 Unit of work and energy
80 Lizard
82 Covers with a hanging cloth
83 Flowering plants
84 Remainder
85 Greek god of war
86 Ventures
87 Abound
89 Spreads to dry
91 The inner layer of the iris
92 Surrender
93 Spill
96 Superlative suffix
98 Fruit of the dog-rose
100 Ovules (Lat.)

YESTERDAY'S ANSWER.

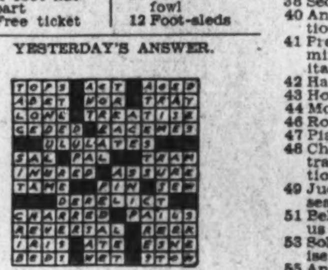

(Copyright, 1932.)

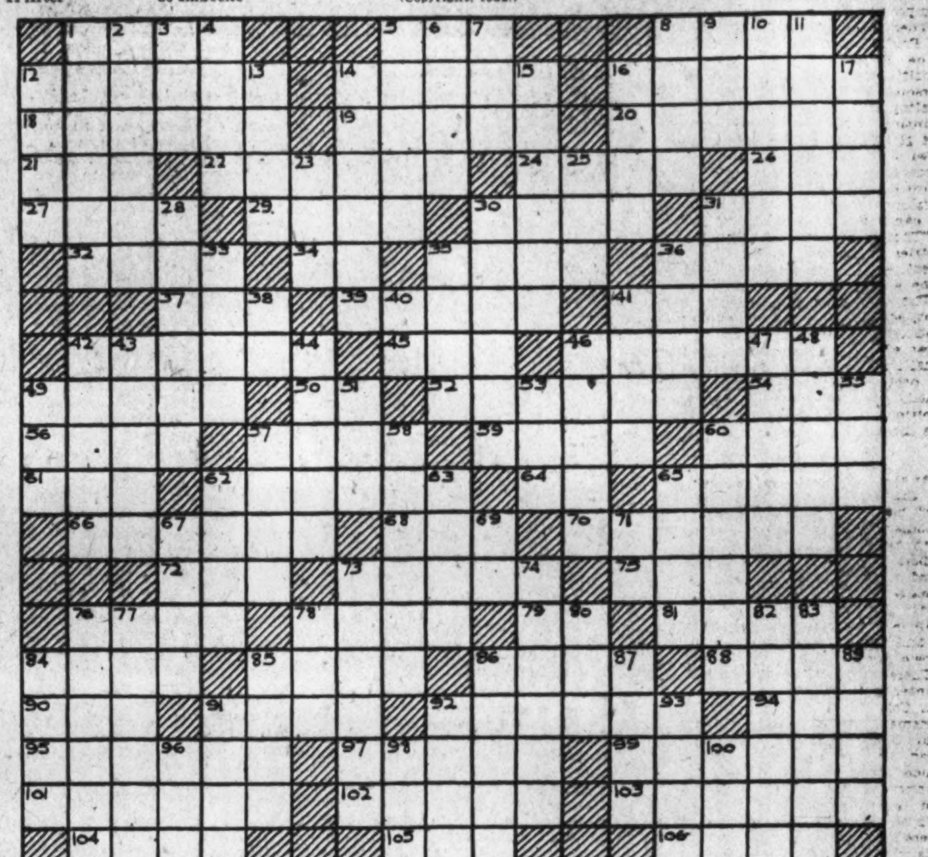

CULBERTSON ON CONTRACT

By ELY CULBERTSON

World's Champion Player and Greatest Card Analyst

This is the fifteenth of a series of articles in response to requests from numerous readers designed to explain the elementary principles of Contract Bridge. One of these will appear each week. In them Mr. Culbertson will write especially for the benefit of those who have never played Contract and who may even be unfamiliar with the methods of playing it. The articles will cover the game from its basic elements to the higher phases of Contract Bridge. The series on its entirety will comprise a complete course of instruction in "How to Play Contract."

252

THE TRIPLE VALUATION OF A HAND.
LESSON 15.

The Contract player can not count on a fixed and altogether reliable trick-taking power in the cards he holds, even for one deal. The values fluctuate according to whether he is making a declaration for the final contract, or whether he is responding in support of his partner's bid, or whether he is viewing his hand as to its power of defense against the opponents' declaration.

First of all, of course, when a player picks up his thirteen cards and sorts them he considers their trick-taking power with a view to making some kind of Opening bid. The first requirement is a minimum honor strength of 2½ honor-tricks. Obviously, however, if he expects to take only 2½ tricks—which is to say he may take only 2 tricks or he may take 3 tricks, depending on the distribution of the cards in his adversaries' hands—he can not make one-odd (7 tricks in all), which is the number contracted for in an Opening bid of one. However, any hand which contains 2½ honor-tricks almost certainly contains 1½ more tricks that will be taken with long cards—that is, the cards remaining of long suits after the top honors have been played, and which then may take tricks because other players can not follow suit. A simple example of this occurs when the hearts, let us say, are divided among the four players thus: South A K Q 2, West J 9 3, North 7 5 4, East 10 8 6. South has four hearts, or one more than any other player, as the cards happen to be distributed here. If South leads the Ace, King and Queen, he will draw and win in 3 tricks all the hearts but the deuce, which he holds himself; he may now lead the deuce, which, since no one can follow suit, and assuming that there are no outstanding trumps to ruff the trick, will win a fourth trick in hearts. The deuce is worth, in the example given, 1 trick.

However, a long card may not always win a trick. Generally speakinng, it has about one chance in two, so each card above three held in any one suit may be counted as worth ½ playing-trick. In the trump suit, naturally, a long card is certainly worth more—for it cannot be ruffed by the opponents. Cards above three in the trump suit are always counted as worth 1 playing-trick each in the Declarer's hand.

When making an Opening bid, therefore, the player counts his long suit tricks in trumps (1 trick for each card over three), and his long suit tricks in side suits (½ trick for each card over three). Suppose he holds:

Spades	A Q 7 4
Hearts	9 8 6 3
Diamonds	A 5 2
Clubs	10 6

This hand contains 2½ honor-tricks (1½ honor-tricks for the A Q of spades and 1 honor-trick for the diamond Ace). Ordinarily, for making an Opening bid of one in a suit, it is unnecessary to count more than the honor tricks, for 2½ honor-tricks will practically always win 4 tricks altogether (with accompanying cards), and partner can be counted on usually for 3 supporting tricks, making the required 7 in all. The hand, when counted, proves this, for it shows: 2½ honor-tricks, 1 extra trump trick for the fourth spade, and ½ extra trick for the fourth heart—4 playing tricks in all. This is the first valuation of the hand. You can make an Opening bid of one spade, since your spade suit is biddable (four cards headed by 1½ honor-tricks). Suppose your partner responds with two hearts. You now make your second valuation of your hand with a view to supporting hearts.

The Responding Hand counts honor-tricks, which are always the same in value, and long suit tricks in all four suits, giving the long suit cards all the same value of ½ trick for each card over three in any one suit. The long trump cards in the Responding Hand are given the value of only ½ trick (instead of 1 trick as in the Declarer's hand), because short suit or ruffing tricks are also counted in the Responding Hand—trumps have a double use, that is, and must not be overvalued. The same hand is then worth: 2½ honor-tricks, ½ trick each for the fourth spade and the fourth heart, and 1 ruffing trick for the doubleton in clubs (a doubleton is worth 1 trick when the Responding Hand holds four or more trumps)—making 4½ playing-tricks in support of partner's bid suit (hearts).

Suppose that an adversary bids three diamonds. You now value your hand in a third way—defensively against diamonds as trumps. You find 2½ honor-tricks as before, which for safety's sake you count as only 2 tricks. That is all, for you can not count long suit tricks against an adverse trump as your long cards will probably be ruffed by the opponents. Your club doubleton does not give you any expectation of ruffing in clubs, but if you had only one club (a singleton) and an extra small diamond, you might have some hope of ruffing a club trick, and you could perhaps add 1 trick for the fourth diamond. In the defending position you count only honor-tricks and sure trump tricks in valuing your hand.

Consider the following hand, and, for practice, value it (a) as the Declarer making a heart bid; (b) as the Responding Hand supporting partner's club bid, and (c) defensively against the opponents' spade bid.

Spades	6
Hearts	A K 7 5 4
Diamonds	A 4 2
Clubs	K J 7 5

You should get totals of 6½, 7½ and 4 tricks, respectively.

TODAY'S POINTER.

In estimating the trick-taking value of a hand, your cards must be valued three ways during the bidding:

(1) At own bid count honor-trick, long suit tricks in both trump and side suits, but not the short suits.

(2) In support of partner's bid, count honor-tricks, long suit tricks and short suit (ruffing) tricks.

(3) Against opponents' trump bids, count honor and trump tricks, but not low cards in side suits. Exceptionally a singleton (only one of a suit) or a void (the absence of a suit) may be counted.

ANSWERS TO QUESTIONS.

A Jump Assist Is Not a Forcing Bid.

Question: Under your system of Contract bidding do you consider a Jump Assist (that is, South bids one heart, West passes, North bids three hearts) as a Forcing bid? If this is not a Forcing bid, do you favor making such a bid whenever the hand is sufficiently strong?

Answer: A Jump bid by the Opening bidder or partner in a different suit only (not Assists or notrump) is a Forcing bid. The object of any Forcing bid is to compel partner to choose—without risking a pass—between a suit and a notrump or between two suit bids.

The player who makes the Forcing bid obviously has a strong hand, but is in doubt as to what the best declaration of the combined hands might be. Jump Assists or Jump notrumps imply no such choice, but merely indicate better than the expected strength in the hand.

Regarding the second question, it is the essential method in the Forcing System that "partner, in Assists or notrump Takeouts, bid the full value of his hand at once." Consequently, a double Assist for one spade to three spades means that, assuming a minimum, one spade bid, partner had additional values to make about three spdaes. Simply that and nothing more.

Denying With Three Low Trumps.

Question: Fourth Hand bids one diamond after three passes. Dealer passes this bid. What should Second Hand bid with the following holding, and why?

Spades	8 3 2
Hearts	Q 3 2
Diamonds	7 6 4
Clubs	A K 10 4

Answer: Second Hand should bid two notrump because it holds slightly better than 2 tricks and possible stopper in two suits. Had Second Hand held no Queen of hearts the bid should have been but one notrump, inasmuch as we do not advise support with three low trumps.

(Copyright, 1932.)

QUESTIONS ANSWERED.

Mr. Culbertson will be glad to answer questions on bidding and play of hands sent in by readers. Address him in care of The Washington Post, inclosing a 2-cent stamped, self-addressed envelope.

Broadcasters to Study Eclipse Effect on Radio

Boston (U.P.).—How a total eclipse of the sun affects radio broadcasting will be determined by scientists representing station WEEI of Boston during the eclipse to occur in New England August 31.

WEEI made preliminary studies along these lines during the eclipse of 1925 and has arranged for an observation site at Norway, Me., to be in the path of totality for the phenomenon of 1932. The effect on both low and high wave broadcasting will be studied.

Secure competent help with Post Classified Ads. Just phone National 4205.

IN CAPITAL FRATERNAL CIRCLES

Eastern Star

At the last meeting of Bethany Chapter, No. 24, Order of the Eastern Star, the members of the Eastern Star Veterans Association were entertained. Speakers of the evening were Past Matron Nellie G. Plumley, president of the association; Right Worthy Grand Treasurer Flora E. Campbell, of the General Grand Chapter; Past Grand Matron Pearl Watt Gibb and Past Grand Patron George Plitt. Past Matron Amy Alf arranged the following program: Vocal selections by Mrs. Sue Hubbard and Miss Edith MacCartee, accompanied at the piano by Miss Kathrine McGee; vocal selections by Past Matron Ruth L. Morgan, accompanied at the piano by Mrs. Hynson. The following members, dressed in Dutch costumes, rendered the comedy act, "Johnnie Schmoker:" Past Matrons Eva D. Court, Etta Campbell, Augusta O. Johnson, Roberta S. Fosse, Adele S. Leibert, Past Patrons William L. Alf and Joseph M. Leibert. The entertainment was followed by serving of refreshments and dancing. The sunshine committee will give a tack dance at the Y. W. C. A., 614 E street northwest, at 8:30 o'clock March 17. Past Matron Adele S. Leibert is arranging a playlet, the "Deestrick Skule," for the benefit of the endowment fund to be given at 1417 Gallatin street northwest at 8 o'clock April 2. Past Matron Yeba J. Hall has been appointed chairman of the George Washington Bicentennial committee of the chapter. The Past Matrons and Patrons Association will be entertained at the home of Past Matron Eva D. Court March 23. Past Matron Estelle M. Catlin and Past Patron Joseph H. Batt will be assisting.

Hope Chapter, No. 30, will hold its annual card party and dance at the Shoreham Hotel on Wednesday, March 16. Music will be furnished by George Gaul. For reservations for tables call Jemmie Gregory, Lincoln 1475-J. Reservations will be held until 9:30.

La Fayette Lodge Chapter had past matrons and patrons' night on March 9. A very fine program of dancing and vocal music was arranged by Sisters Ora Cardin and Mary Ella Hambly. Matron Margaret E. Smith announced the appointment of the following as members of the Bicentennial committee: Past Matron Helen B. Hall, Past Patron Hugh W. Smith and Sister Margaret E. Griffith.

The ways and means committee will hold a card party at the home of Mrs. William H. Groverman, 2021 Klingle road northwest, on March 18. At the next meeting there will be work.

A delightful card party was held by the temple committee of Martha Chapter, No. 4, Mrs. Frances Robey, chairman, at the Southern Dairies, 60 M street northeast, on the afternoon of March 8, proceeds from same to be applied to the temple fund of the chapter.

The members of the Mu Chi Club of Martha Chapter were pleasantly entertained on the evening of March 9 at the Eastern High School Armory. The occasion was the sixth birthday of the club. A committee of arrangements, composed exclusively of the past presidents of the club, was responsible for the success of the evening.

Members of the Auxiliary Home Board of Martha Chapter spent a pleasant afternoon Wednesday, March 9, with the guests of the Masonic and Eastern Star Home in piecing a quilt. After the sewing bee was over, Bernetta Hoffman, chairman, and Pauline Fry, vice chairman, served light refreshments. The Auxiliary Home Board will meet March 15 at the home of Mrs. Anna Cotton, 1765 Euclid street northwest, with Mrs. Betty Bollinger and Mrs. Lillie Boxwell, assisting.

Warren G. Harding Chapter held its last regular meeting on Tuesday, March 8, at which time the degrees were conferred on Brother Elmon Carr. Sister Coles gave a very interesting report on the activities at the Masonic and Eastern Star Home. At this meeting the chapter was addressed by Past Matron Sister Augusta Thompson, of Lebanon Chapter, on the Bicentennial program, requesting the support of the chapter in the project. On Tuesday, March 15, the auxiliary home board will meet at the home of Sister Jane Keeley. The ways and means committee will hold a card party at Brother Calfee's home, 7412 Alaska avenue northwest, on Friday, March 18.

The next meeting of Harding Chapter will be on Tuesday, March 22, which night is to be devoted to the past matrons and past patrons, who have prepared a program of entertainment and refreshments.

Matron Elva L. Howard announces that Columbia Chapter will celebrate its twenty-first birthday tomorrow evening. A special program is announced by Past Matron Clara B. Leverton, chairman of the committee for this event. Grand Matron Edith A. Williams, Grand Patron Paul B. Cromelin, other present and past grand officers and the matrons and patrons of 1932 are invited guests.

Post Staff Photo.

Committee in charge of the Phi Gamma Pi spring dance to be held at the Carlton Hotel March 20. Left to right—Rose Plotnick, Bertha Silver, Pearl Goldstein and Betty Kronman.

Order of Red Men

Great Chief of Records Walter M. Alexander will very shortly announce the dates of the unofficial visitation of the Great Council Chiefs' visits to the various Tribes and Councils of the District.

The advisory committee of the Great Council, consisting of Past Great Sachems William C. White, Alva Thompson and William Nally are making plans for the pageant and parade to be held in the month of June in honor of the George Washington Bicentennial celebration. Great Junior Sagamore Wilfred E. Lawson has been appointed general chairman and in turn to select his associates.

Logan Tribe, No. 8, will hold a series of bingo parties for the benefit of the aged and infirm Red Men. Brother Abe King is in charge of these affairs and will be assisted by Past Great Sachems James Madison, Thomas Dennis and William H. Ryan.

A large delegation from the District attended the Red Men's class initiation held in Herndon, Va., Wednesday. Among those who made the trip were Great Sachem Jacque Heidenheimer, Great Senior Sagamore Harry Thompson, Great Junior Sagamore Wilfred E. Lawson, Great Prophet William H. Ryan, Great Instructor Thomas Dennis, Great Keeper of Wampum W. H. Garner, and Great Guards of the Wickets Ben Garner and Walter A. Jones. A pleasant trip was had by those who attended. Remarks were made by Great Sachem Bennington, of Virginia, and the Great Senior Sagamore of the Great Council of the United States, Worthington P. Watcher.

Idaho Tribe, No. 15, will celebrate its thirty-fifth anniversary on March 15, at 8 p. m., at Red Men's Hall, 713 D street northwest. All members of the order are cordially invited to attend and bring their friends. There will be entertainment and dancing.

The great sachem, Jacque Heidenheimer, and the great instructress, Cleada E. Horne, urge all members of the tribes and councils to attend the thirty-fifth birthday celebration of Idaho Tribe on Tuesday, March 15, at 713 D street northwest, at 8:30 p. m.

At the thirty-fourth birthday celebration of Idaho Council, No. 1, a clever mock television program was broadcast from Station IDAHO, with Past Great Sachem Alva Thompson acting as station announcer. Brother Thompson gave a very good imitation of Kate Smith, the radio star. Sister Edith McDonald acted as toastmistress, and addresses were made by the great sachem, Jacque Heidenheimer; the great directress, Cleada Horne; the two charter members, Sister Green and Brother W. B. Garner, sr.; great prophet, William H. Ryan; great junior sagamore, Wilfred E. Lawson, and past great sachem, William C. White, who rendered "Grandfather's Clock," with the great sachem at the piano. The address of welcome was gvien by the Pocahontas, Sister Lillian Summers. Songs were sung with Brother Fred Madison at the piano.

White Eagle Council, No. 4, held a kiddies' party, when all the members and visitors were taken back to their childhood days, under the direction of Sister Helen Roland. Games were played and refreshments were served.

Waneta Council, No. 6, conferred the adoption degree on Sister Dorothy Stone and Catherine Davis, of Hiawatha Council, No. 9. A bingo was held after the meeting. Remarks were made by the great sachem, Jacque Heidenheimer; great directress, Cleada Horne; great senior sagamore, Harry J. Thompson; past great directresses, Hilda Richards and Helen Roland, and visitors from every council.

Mineola Council, No. 8, was called to order by the Wenonah, Sister Lee. Sister Ethel Miles, Pocahontas, was reported ill. Sister Ethel Burroughs, instructress, was reported as having been operated on in Providence Hospital. There were present the great directress, Sister Horne; Past Great Directress Hilda Richards and Helen Roland; Past Grand Sachem and Sister Nally, Sister Etta Harvey, Sister Grace Goodman, of Waneta Council; Sister Cook, Wenonah of Idaho Council. The address of the evening was made by Brother Harry J. Thompson, grand senior sagamore.

Hiawatha Council, No. 9, was called to order by Pocahontas Ryan. Sister Katie Miller was appointed originally on the Bicentennial committee instead of W. B. Garner, jr., as previously announced.

Sister Louise Moriarity and Lulu Mastin called a meeting of the Bicentennial committee and the following plans were made for the celebration of the George Washington Bicentennial: Ye olde folks concerte, to be given in April; a Bicentennial class adoption, to be given in May, and a costume ball and drill, to be given in the fall. The next meeting of the committee will be held on Wednesday, March 16, at 7:30 p. m., at 713 D street northwest. All members are requested to be present at this meeting.

Odd Fellows

Friday evening of this week Central Lodge, No. 1, will be officially visited by Grand Master Thomas C. Mettler and his corps of officers. Central Lodge is the mother lodge of the jurisdiction and is also the home lodge of Past Grand Master Victor P. Hammer. In view of the large attendance at the first three visitations held thus far this year, it is expected that the lodgeroom will be filled on this occasion. The grand master will enter the lodgeroom promptly at 8:30 o'clock.

Tomorrow night the newly installed grand patriarch, Samuel F. Frye, and his corps of officers will pay his first annual official visit to Mount Nebo Encampment, No. 6, meeting in I. O. O. F. Temple, on the seventh floor. Members of the encampment branch are cordially invited to be present. Frederick L. Ehlers is the chief patriarch of the Mount Nebo Encampment.

On Thursday evening of this week Grand Master Thomas C. Mettler and the grand officers will accompany Sister President Belle C. Thomson and her corps of officers on her first annual official visitation of the year to Dorcas Rebekah Lodge, No. 4, meeting in I. O. O. F. Temple. Dorcas Lodge is preparing to make a big event on this occasion, falling as it does on St. Patrick's night.

The following are the noble grands and vice grands of the various lodges of the District of Columbia: Central, No. 1, N. G., William R. Rusmisel; V. G., Charles W. Bockover. Washington, No. 6, N. G., Paul O'Neal; V. G., F. Ellsworth Geib. Eastern, No. 7, N. G., Albert P. Dobbins; V. G., William H. Bailey. Harmony, No. 9, N. G., Dr. Thomas David Gates; V. G., William H. Berry. Columbia, No. 10, N. G., C. Frank Burgess; V. G., A. Scott Pollock. Friendship, No. 12, Walter E. Coombs; V. G., Victor A. Bartlett. Covenant, No. 13, N. G., Morris Hamburger; V. G., Fred Feldman. Beacon, No. 15, N. G., Frank Metler; V. G., Samuel S. Taylor. Metropolis, No. 16, N. G., Harry L. Kinnear; V. G., Edgar D. Harras. Excelsior, No. 17, N. G., Harry S. Marine; V. G., Joseph Stone. Federal City, No. 20, N. G., William G. Bollier; V. G., Daniel W. Bruce. Golden Rule, No. 21, N. G., Arthur S. Jessop; V. G., Max Needle. Salem, No. 22, N. G., Robert Herron Craft; V. G., Emory H. Wax. Langdon, No. 26, N. G., Martin A. McGrory; V. G., Herbert F. Isham, Amity, No. 27: N. G., William H. Darr; V. G., John A. Webster. Phoenix, No. 28, N. G., Herman Waldrow, jr.; V. G., Alfred H. Van Horn. Mount Pleasant, No. 29, N. G., Edward J. Robb; V. G., John W. Tallentire. Brightwood, No. 30, N. G., Fay F. Hunter; V. G., Bror Olaf Olsen.

On April 4, Canton Washington, No. 1, of the Patriarchs Militant, accompanied by members of the Subordinate and Rebekah Lodges, will journey to Baltimore, where the decoration of chivalry will be conferred on a class, some of whom are members of this jurisdiction. Those who will have the decoration of chivalry conferred upon them, of this city, will be Sisters Ella Hester, of Martha Washington Rebekah Lodge; Belle C. Thomson, president of the assembly and member of Brightwood Rebekah Lodge, No. 11, and Mrs. S. F. Frye, of Miriam Rebekah Lodge, No. 6. Canton Washington is arranging for a number of busses to take over a large delegation and has invited all members interested to go. Those desiring to go must give their name and fare ($1.25) in to the clerk of the canton, Brother Guy F. Glossbrenner, before March 26. All busses will leave promptly at 6 o'clock, on Monday evening, April 4.

Knights of Columbus

An enthusiastic meeting of the general committee for the celebration of the thirty-third anniversary of Spalding Council, Knights of Columbus, was held Monday night at the Kennedy-Warren. The celebration this year will be a dinner followed by entertainment and dancing at the Kennedy-Warren, April 21. Music will be furnished by Ralph Garan and his orchestra. Several speakers of national prominence have been invited. Thomas F. Carlin has been selected as the toastmaster, and novel entertainment features are being arranged.

J. Fred Brady is chairman of the general committee, J. Herbert Walsh secretary and F. H. Huneke treasurer. The several committees are: Hotel, T. F. Carlin, chairman; T. J. Quirk, M. J. McAuliffe, L. A. Gage and F. E. G. Hipp. Reception, T. J. Quirk, chairman; M. J. McAuliffe, F. P. Sheehy, T. F. Carlin, E. V. Carr, J. H. Walsh, T. J. Trodden and R. J. Werner. Floor, L. A. Gage, chairman; J. H. Walsh, R. J. Comiskey, F. J. Creamer jr., H. R. Statham, J. W. McCormick, Henry Hughes. Entertainment, T. J. Trodden, chairman; J. H. Walsh, T. J. Quirk, M. J. McAuliffe and H. A. Marsden. Printing and favors, J. H. Walsh, chairman; R. J. Werner and F. J. Malloy. Music, R. J. Comiskey, chairman; H. A. Marsden and L. A. Gage. Publicity, J. F. Brady, chairman; F. J. Malloy and C. H. Fugitt. Tickets, E. V. Carr, chairman, and the general committee. Speakers: F. P. Sheehy, chairman; M. J. McAuliffe, T. J. Quirk, T. F. Carlin and T. J. Trodden.

Spalding Council will meet next Thursday, the 17th, in the small council chamber, having relinquished its regular quarters at Carroll Council for its St. Patrick's night dance. It is expected that Secretary Werner will be in attendance at this meeting, having recovered from a severe illness. A number of important items will come before the meeting.

Masonic Lodges

Tonight, King David Lodge, No. 28, F. A. A. M., and Brookland Chapter, No. 11, O. E. S., will attend Brother Atchinson's Church at Lincoln road and V streets northeast, and Worshipful Master Stiles of King David Lodge is anxious to have as many brothers as possible attend.

A special meeting of King David Lodge was called Tuesday, March 8, to give Masonic burial to their late Brother Soper; and another special communication was called Wednesday, March 9, to perform a similar service for their late Brother Beavers.

Monday, March 14, in lodge hall at Twelfth and Monroe streets northeast, there will be a special meeting of King David Lodge's Fellowcraft Club for the purpose of participating in the third degree rehearsal. Tuesday night, March 15, King David Lodge will confer the master mason's degree.

Stansbury Lodge, No. 24, F. A. A. M., will hold a short business meeting in its lodgerooms, Georgia and Colorado avenues northwest, on Monday, March 14, followed at 8:30 p. m. with a social session which will be the largest of the year. Worshipful Master Dr. Ralph W. S. Bonette, announces the George Washington Glee Club, assisted by the Girls Glee Club, will entertain at 8:30 p. m. All Master Mason's and their wives are invited

Tall Cedars

Capitol Forest, No. 104, Tall Cedars of Lebanon, held its executive meeting in the green room of the Raleigh Hotel, attended by its officers and chairmen, last Saturday evening to plan some of the future activities of the forest.

The District meeting of all the forests located in Maryland, West Virginia and the District of Columbia will be held at Hagerstown, Md., on Tuesday and Wednesday, March 22 and 23, at which event a large delegation of officers and members of Capitol Forest will attend.

The new grand tall cedar, Thomas C. Havell, has announced that the next ceremonial will be held in the ballroom of the Raleigh Hotel on Saturday, April 9, and later in May will be followed by a real "he-man" night, at which event it is expected there will be boxing and wrestling matches for the members and their friends.

A Tall Cedar picnic is planned for the summer months, a banquet for all members and other activities, each of which will be a surprise to the members of the order.

Capt. George H. Whiting, chief of the Rangers, together with the members of the uniform unit, is now putting every effort into drilling and expects to have a 100 per cent drill corps ready for action at the ceremonial on April 9.

F. O. Eagles.

Representative Byron B. Harlan, from Dayton, Ohio, and Representative George J. Schneider, from Wisconsin, will be the guests of honor at the regular meeting Monday evening, March 14, at the Knights of Pythias Temple, 1012 Ninth street northwest.

The social committee will report on the meeting which was held March 7, at which time the guests of honor were Senator C. C. Dill, of Washington State; Representative J. Hamilton Fish, jr., of New York State, and Representative Scott Leavitt, from the State of Montana. There will be a report from the old age pension committee and also the stabilization of employment committee. The committee on the program which is being arranged for March 28, at which time Judge J. C. Canty, from the State of Texas, and the grand worthy president of the F. O. E., will be the guests of honor, will also report. There will also be a large class of candidates initiated in honor of the grand worthy president's visit on March 28.

The membership campaign, to be known as the Washington Bicentennial Class of 500, is making splendid progress. There will be prizes awarded to the members who have secured five and ten candidates. Judge Robert E. Mattingly will preside.

Kallipolis Grotto

Monarch O. A. C. Oehmler announces a business and social meeting of Kallipolis Grotto at Grotto headquarters on Tuesday, March 15, when the principal speaker will be the grand master of masons of the District of Columbia, Prophet Reuben A. Bogley. The presence of Grand Master Bogley presages a capacity attendance and Monarch Oehmler admonishes the members to come early to avoid standing. There will also be other features of entertainment and an attendance prize.

The Grotto visit to Trinity Lodge on March 25 has been postponed.

Monarch Oehmler also announces that Grand Monarch Charles E. Minsinger, of Portland, Oreg., will pay an official visit to Kallipolis Grotto on May 10. The meeting will be held at the Masonic Temple Auditorium.

Past Grand Monarch Edward S. Schmid, who for several weeks has been cris-crossing the State of Florida, has returned to Washington, arriving just in time to be welcomed by the recent blizzard and is now again consulting South-bound time tables.

Beta Sigma Phi

The Beta Chapter of the Beta Sigma Phi Sorority will meet at the Carlton Hotel Monday, March 14, at 8 o'clock. Miss Virginia Alexander, president, will preside. Mrs. Ellis Logan will be in charge of the program. The subjects for discussion are as follows: The Irish novelist, George Moore, and his early life among the artists in the Latin Quarter of Paris, discussion to be opened by Mrs. Agnes Clark; the travels of Sir John Mandeville, discussion to be opened by Mrs. Enid Mitchell; the early written records of the human race as typified in "Going Out in Daytime," commonly called "The Book of the Dead;" the American Indian in literature, or "The Leather Stocking Tales" of James Fenimore Cooper, and Keats, "The Poets' Poet."

Daughters of the Nile

The regular meeting of Salma Temple, No. 51, Daughters of the Nile, will be held in the lodge room over Park Savings Bank, Fourteenth and Kenyon streets northwest, Wednesday, March 16, at 8 p. m.

A Bicentennial entertainment will immediately follow, members and guests being in costume.

Program includes entertainers Mrs. Charles W. Hoover, Mrs. Henrietta Vance, Mrs. Sallie Wilson, Mrs. Charles J. Newhand and others.

The Daughters of the Nile is an organization of wives, mothers, sisters, widows and daughters of Nobles of the Mystic Shrine. Their activity is giving comfort to the children in the Crippled Children's Hospital, built and maintained by Shriners.

Protestant Clubs

The national executive committee of the National Order of Protestant Clubs met Saturday evening to revise the order's constitution previous to presenting same to the various clubs for their approval before the national convention to be held May 13, 1932.

Harmony Club, the largest club of the local unit, will hold its next regular meeting at 822 Twentieth street northwest on Tuesday, March 15, at 8 p. m., which meeting the officers and members of both George Washington Club, No. 1, of Alexandria, Va., and the Phoenix Club have been invited to attend.

Sigma Epsilon

Six prospective members were pledged by Gamma Chapter, Sigma Epsilon National Sorority, at its meeting last Tuesday night (March 8), held at the home of Miss Elizabeth Williamson, with Miss Lillian Lindquist, president, officiating.

The pledges are: Miss Felisa Ahearn, Miss Florence Barnes, Miss Katherine Clough, Miss Estelle Ezzell, Miss Carolyn Hammill and Miss Ethel Weisner.

The next meeting of Gamma Chapter will be held at the home of Miss Virginia Magill, Tuesday, March 22.

American Woman Wins Air Honors

International Trophy Goes to Ruth Nichols; Also to Clyde Pangborn.

Paris (A.P.).—Two women, one of them the American Ruth Nichols, were named for honors by the International League of Aviators when it announced trophies for the fliers who accomplished most for the advancement of aviation in 1931.

Gen. Italo Balbao, the Italian air minister, who led a squadron of army planes across the Atlantic, was designated international champion. The French woman flier, Mme. Maryse Bastie, was named woman international champion for her 1,800-mile record-breaking flight from France to Russia.

The American national champion was designated as Clyde Pangborn, who with Hugh Herndon almost circled the globe. Herndon was named for a medal of honor.

Miss Nichols was named American woman champion for her various altitude and speed records.

Tree Planting Discussed by Soroptimists

National Walks Another Topic Before Club on Wednesday.

The Soroptimist Club met at the Hotel Lafayette on Wednesday at 1 o'clock, with Nell Hysong, presiding. Plans for the coming international convention at Sacramento, Calif., were discussed, as were the national plans for Soroptimist walks and planting of Soroptimist trees in the various parks throughout the country. Reports were received from the standing committees of the club.

Hearty thanks were extended to Isabel Anderson, a member, for entertaining the club at a colonial tea in her home on Massachusetts avenue, on March 5.

One hundred guests attended the tea, an interesting talk on Lafayette was given by Janet Richards. Club songs were sung and a program of music was given by Homer A. Rodeheaver and his sister, Ruth Thomas Rodeheaver, accompanied by Mary Atkinson Henson. Caroline B. Stephen was elected a delegate to represent the Washington Club at the convention of Soroptimist Clubs in Sacramento.

A joint meeting of the Bicentennial hostess committee and the program committee met Tuesday evening in the home of Ruby Lee Minar, who presided, to discuss coming activities of the club during the Bicentennial celebration.

The March evening social meeting of the club will be held Saturday evening at the Lewis Hotel Training School. It will be a dinner meeting and Ethel Knight Pollard will preside.

Property Man Finds Moose Heads Scarce

New York (U.P.).—Moose heads must be out of style, or present day moose hunters are very poor marksmen.

That's the conclusion of the property department of the Paramount studio here.

Most of the action in "Sensation," the Claudette Colbert-Edmund Lowe starring feature, centers in a mountain log cabin. The interior is decorated in regular cabin style. Of course, no cabin is complete without some stuffed deer heads, or antlers.

The property department had plenty of deer heads on file, but the director, Stuart Walker, wanted a moose head.

A property man hunted the city for most of a day to get the head, which he finally found in a second-hand store.

Flight of Geese Tells Hunters of Early Spring

Wilmington, Del. (U.P.).—Spring is on the way, old-timers of the Eastern Shore declared, because the wild geese are flocking northward.

And to prove their contention they point to the estate of R. R. M. Carpenter, a vice president of the E. I. du Pont de Nemours Co., where daily several thousand wild geese assemble for the grain provided by the owner.

An ancient gander, Togo, said to be at least 66 years of age, is the master of the decoy flock which Carpenter has placed on the estate. And it is because of this decoy flock, old-timers declare, that so many of the wild fowl have come to the Eastern Shore.

But despite that, they said, it assures an early spring when so many geese congregate to prepare for their northern flight.

Three Cancer Clinics Wanted in Ontario

Toronto, Ont. (U.P.).—Establishment of three cancer clinics in the province to be operated by the Ontario government will be recommended in the report of the Royal Cancer Commission. The report is expected to be tabled during the present session of the Ontario Legislature.

These clinics will be established at London, Kingston and Toronto, the seats of three Ontario universities. Permanent medical staffs will be employed and provision made to accommodate patients during radium treatment.

The commission, after inquiries in the United States, England and the Continent, have determined radium treatment is the standard practice in all these countries.

Whale Snaps Anchor Cable and Tows Ship

Cape May, N. J. (U.P.).—The casual buying of a new cable for his fishing smack by Capt. Esse Boies, of Dias Creek, revealed that the fisherman lost his anchor to a sportive whale.

Several nights ago he headed his trim craft south for codfish. Anchoring at night, with one man on watch, he was awakened when he felt the boat jerk.

Hastily he leaped from his bunk and looked over the side. A large whale, he said, had hooked the anchor and was carryiyng the boat around in circles. As he prepared to cut the anchor cable, it broke and the whale disappeared.

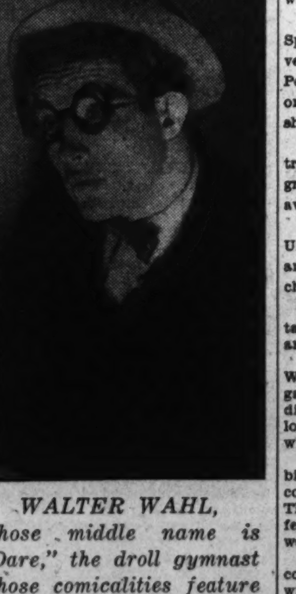

WALTER WAHL, whose middle name is "Dare," the droll gymnast whose comicalities feature the "Impressions of 1932" revue at the Palace.

Better Things Beyond Present View of Life of Irene Rich

Movie Star Refuses to Diet; Comments on Play Endings.

(Associated Press.)

Eyes wide open, taking in life as it is, but seeing better things beyond the present—that is Irene Rich's philosophy.

There's no cynicism about this screen star, though she admits having had her share of disappointments, disillusionments and hard knocks.

Over a plate of steamed oysters, hastily snatched between appearances in a four-a-day vaudeville sketch, she looked at life buoyantly.

Her brown eyes sparkled under the beaded lashes of make-up she did not have time to remove, the setting sun shone on hair still ruddily brown.

"Take this eternal triangle problem in our sketch," she explains. "Audiences in small Midwest cities do not like what they call the unhappy ending. They want their cake frosted, the rainbow back of the clouds.

"People of large cities do not mind because they accept life as it is. Their trouble is to avoid the too cynical 'O Yeah' attitude."

She dashed a little sauce on the oysters and glanced at her watch. Here is one motion picture actress who does not diet. She eats what she

IRENE RICH.

pleases and regulates her weight by horseback riding and swimming.

"It's a pleasure to take her to dinner," observed her leading man, Hal Elliott, as she ordered apple pie a la mode. "A fellow can eat and not feel ashamed of it."

AT THE PLAY IN NEW YORK

By MARK BARRON.

NEW YORK, March 12 (A.P.).—The reappearance of Laurette Taylor upon the Broadway stage was hailed with almost as much sentimental enthusiasm as was the return of Maude Adams.

The darling of "Peg o' My Heart" has long been not only one of the stage's most competent actresses, but also one of its most beloved. Her performance as Peg endeared her to every matinee audience, and her idealistic romance with the late J. Hartley Manners, who was not only her husband but also wrote that play for her, established her as a favorite to be given only bouquets by her audience.

Four years ago Miss Taylor appeared in a somewhat unfortunate drama by Zoe Akins called "The Furies." Shortly after that Manners died and Miss Taylor, prostrated by grief, sailed away to England hinting that she would never again act in the theater.

But, she is performing again, and it is her performance which makes the occasion noteworthy.

She is offering two of Sir James Barrie's shorter plays, "Alice Sit by the Fire" and "The Old Lady Shows Her Medals."

The former play is not by any means an epic; in fact it is one of Barrie's weakest moments. But, Miss Taylor's acting lends it such charm and glamour that one is almost persuaded that, after all, "Alice" may be a great play.

On the other hand, the second play is a most excellent one and one of the favorites of all little theaters. Bnt Miss Taylor's sophisticated charm is not suited for the motherly qualities of the part best done by Beryl Mercer.

Nevertheless, Broadway is being exceptionally sincere in welcoming Miss Taylor back.

EASTER is about here, and summer can not be far behind. Which means the dull season is creeping upon the theater. The first sign of it comes from a glance of the playbill for next week.

Not a single new play is scheduled to open.

There is every indication that there will be fewer shows than usual coming in during spring.

Most spring shows were usually tryouts or "long chance" shows which producers thrust in during hot weather because they had plenty of money. Now that they haven't so much money, they aren't taking any chances with the warm weather killing their shows. They are waiting for the first days when there will be a wee bit of fall in the air.

BILLY ROSE—who should be described as a first rate song writer, the ace producer of one night stand shows and also now the husband of Fannie Brice—is preparing two more musical shows which are not wholly aimed at Broadway.

Rose took "Crazy Quilt" a-touring this season and found that the one night stands were much more profitable to him than was Broadway.

So the two new shows, "Clowns in Clover" and "Manhattan," are scheduled for short stays in the West forties and then they will be taken forth to see what lies beyond the Hudson.

CRANE WILBUR has written a new play. He was the hero of the old silent movie serials when he was always rescuing Pearl White from the oncoming train. At the moment he is one of the principals in "Mourning Becomes Electra."

Wilbur's play is called "The Danger Line" and it has gone into rehearsal with Peggy Conklin playing the leading feminine role. Miss Conklin was onee a chorus girl in the first "Little Show."

ORDER ANY TYPE OF VEHICLE AND STUDIO ALREADY HAS IT!

"HOW to get there" is one problem that never worries Hollywood. More than 1,500 vehicles of all sorts are stored at Paramount's studios and ranch. Sleighs, boats, wagons, carriages, automobiles, bicycles and airplanes are among the modes of transportation offered writers of screen stories and players in pictures.

A varied selection of motor, horse and ox-drawn vehicles was used in "The Broken Wing," featuring Lupe Velez, Leo Carrillo and Malvyn Douglas. Latest model automobiles, airplanes and motorcycles figure in the story, as do ox-carts, a Victoria, a horse-drawn ambulances and numerous wagons.

Every vehicle demanded by the director was already owned by Paramount. It is one of the duties of Russell Pierce, head of the property department, to anticipate every need of every director on the lot.

During the past few years he has built up the most extensive collection of vehicles to be found anywhere in the United States. All the carriages in the large collection are genuine. Not one has been built by the studio and all are kept in good repair.

Among the interesting rigs are a station bus that conveyed pioneers from the Los Angeles railroad station to their hotels in 1880; a 50-year-old ambulance purchased from an aged doctor; Overland Trail stages, purchased in Oregon, which saw service in the 1860's and bear bullet holes received during several ambushes by road agents; an English Tally-ho of 1875 and several pieces of antique fire-fighting apparatus.

All types of buggies are represented. Town buggy, coach, landeau-coupe, landeau-four-seater, jaunting carts, doctor's buggies, surreys, farm wagons and so on. Police patrols, hearses and delivery wagons of four generations are owned.

The collection includes more than 30 types of sleigh, and several hundred kinds of harness. There are more than a hundred boats, skiffs, lifeboats, rowboats, and motor boats. There are ox-carts, dog-carts and vegetable carts.

Five men are kept at the Paramount ranch to do nothing but condition the harness and vehicles to keep them from drying out. Any director wanting a particular vehicle can have it on less than two hours' notice, the time necessary to bring it the 40 miles from the ranch to the studio.

Airplane Loses Spectacular Battle With Two Eagles

Colorado Springs (U.P.).—Two eagles fought a spectacular battle with an airplane—and won.

Mrs. Griffith Lloyd, Colorado Springs aviator, and Stuart Wandell, veteran pilot, while flying near Pikes Peak, sighted several eagles swooping on a small band of Rocky Mountain sheep.

Mrs. Lloyd, who was at the controls, dived the ship toward the ground in an effort to scare the birds away from the sheep.

Two of the birds refused to scare. Undaunted by the roar of the motor and the size of their opponent, they charged the ship.

Screaming harshly, the eagles attacked the plane with their beaks and wings.

"Mrs. Lloyd gave the ship full gun," Wandell said, "and attempted to regain the altitude she lost when she dived on the birds. The eagles followed, clawing the wings and fuselage with their talons.

"At about 15,000 feet one of the birds knocked Mrs. Lloyd into the cockpit of the ship with its wings. The plane went into a nose dive. We fell several hundred feet before she was able to regain control.

"Mrs. Lloyd decided then not to contest the right of way o: the air with such determined fighters. She turned the ship wing over wing and by diving managed to shake off the birds and flew out of the mountains."

"I certainly was frightened," Mrs. Lloyd said. "We had no parachutes, and had one of the eagles flown into the propeller we probably would have been killed because we were flying over very wild and rough country."

Arts Club.

The Arts Club Players will be presented in a group of one-act plays at the club on Wednesday and Thursday evenings, March 16 and 17, under the auspices of the dramatic committee.

The plays are: "Bumblepuppy," a comedy, by J. W. Rogers, directed by Ruth Harsha McKenzie, with a cast of three men, Robert E. Miller, E. R. McKenzie and William S. Hepner; "The Sweetmeat Game," a tense drama of San Francisco's "Chinatown," by Ruth Comfort Mitchell, directed by Emma L. Ostrander, with Edna Ellis Hilton, Miner Ellis, Andrew Dent and Harry Angelico, and "Queens of France," by Thornton Wilder, directed by Mrs. William J. Peters, and acted by Murray Sheehan, Anne Ives, Grace Peters Johnson, Anne Peebles, Emily Read Jones and Clara Hepner.

Chevalier Leaves.

Maurice Chevalier, who left Hollywood some weks ago on a concert tour across the continent, terminating in an engagement at the Fulton Theater in New York, has returned to California to resume his work before the cameras.

Rings on Hair Disclose Age Of Possessor

Discovery of Crime Detection Laboratory Solves Murder.

Chicago, March 12 (A.P.).—By plucking a single hair from your lady's head you can now tell whether she's fibbing about her age.

A new process of accurately determining the age of a human being by hair rings has been found by E. Carlton Hood, of the scientific crime detection laboratory of Northwestern University. The announcement was made today by Col. Calvin Goddard, the director.

Dr. Hood made the discovery several months ago while photographing hairs which had been magnified 1,546.8 times. The research of himself and others in the subject of hair has progressed to the point where those schooled in crime detection can come within 99.4 per cent of perfection in the uses of hair in pinning a crime upon a guilty individual.

"The often neglected single hair," said Dr. Hood, "is as important as a fingerprint. It is possible to prove that one hair can come from only one man. Inasmuch as a normal human being drops about 15,000 hairs in 1,500 days, he rarely ever gets away from anywhere without leaving a hair behind. Sometimes when he leaves no fingerprints or other clews he does leave a hair.

"It is comparatively easy to collect all the hair in the place, eliminate those of innocent parties, and proceed to apprehend the others. Until now it has been possible to tell whether the suspect was redheaded, had dandruff, went bareheaded, whether he earned his living as a bank clerk, and so on. Now we can also tell his exact age.

"The ring system is, basically, quite simple. Rings run around the hair at intervals along it, and not one inside of another as they do in a tree trunk or an onion.

"A young man's hair grows rapidly. Age makes it grow slower. This growing is not steady. A hair grows a while, then stops a while. Each stop or rest produces a discoloration at the point where the hair emerges through the scalp. This discoloration becomes a ring. If there are six rings to a tenth of a millimeter, the subject is 20. If there are twelve rings to the tenth of a millimeter, the subject is 40, and so on.

Dr. Hood said he has already helped solve one murder by the hair test.

A Hindu was slain. A single black hair was found clutched in the victim's hand. After routine tests, Hood notified police to search for a Filipino, aged 32, a dishwasher, who often went bareheaded and had a scalp disease unknown excepting in the Tropics. The criminal was found soon after.

Film Studio's Arsenal Checked Up by Police

New York (U.P.).—The gun cabinet in the property department of the Paramount film studio here resembles a veritable gangster's arsenal.

One hundred and three revolvers, ranging from Lugers to "22's," hang on numbered hooks. Blank cartridges to fit every gun are found in a nearby drawer. Rifles and shotguns of every description can be found in another compartment.

The New York Police Department makes a check-up of the arsenal two or three times a month. One permit covers the whole collection, but every gun must be accounted for and a report made of its use when the inspector comes around.

Blind British War Vet Expert at Whist Playing

London (U.P.).—Blinded during the war, a London card-playing enthusiast is winning numerous prizes at whist drvies all over the city.

He is A. J. Wiltshire, of Herne Hill, a southern suburb of London, and he plays with a special pack of Braille cards, with the suits and values of the cards indicated by raised miniatures in the top left-hand corner. The other players call the cards played and Wiltshire plays accordingly without hesitation. He never has been known to revoke and is as speedy in sorting out and playing as people with sight.

Matrimonial Smithy Increases in Value

Gretna Green, Scottish Border (U.P.).—The blacksmithy here, where many a runaway marriage has been contracted, has increased in value from $190 to $3,825. This is due to the interest of sightseers in the place.

It is estimated that 66,000 people paid a small fee for admission to the smithy last year, and that there was, on an average, nearly one wedding a day.

Umbrella Handles Monogrammed.

New York, March 12 (A.P.).—For the professional umbrella-forgetters, handles may now be monogrammed with large handsome silver initials or small neat engraved ones.

JUGGLING NELSON, one of the featured funmakers in Fanchon & Marco's "Modern Minstrels," occupying the stage at the Fox Theater.

BABY Section

The Washington Post.

BABY Section

WASHINGTON, D. C.—TUESDAY, MARCH 15, 1932.

"A Babe in a House Is a Well-Spring of Pleasure, a Messenger of Peace and Love, a Resting Place for Innocence on Earth, a Link Between Angels and Men"
—Tupper.

Federal Children's Bureau Aids in Saving Many Lives

Founded in 1912, It Has Been Valuable in Reducing Infant Mortality, Juvenile Abuses and Diseases Throughout America; Other Nations Seek Advice.

On April 9, 1912, Congress approved a bill creating the United States Children's Bureau and charging the organization with the duty of investigating and reporting all matters pertaining to the welfare of children and child life among all classes of our people. Thus, questions of infant mortality, the birth rate, orphanage, juvenile courts, desertion, dangerous occupations, accidents and diseases of children, employment and legislation affecting children in the several States and territories all come within its jurisdiction.

The work of the bureau consists of collecting and analyzing facts regarding the above, and in disseminating the information into proper channels, through cooperation with the States and with public and private organizations. Distribution is secured through printed bulletins, leaflets and folders, designed particularly for mothers, and written in simple, understandable language, adequately supported by scientific facts.

Modern visual methods of reaching the average father and mother are also used by the bureau. Five child-hygiene motion picture films have been produced under bureau supervision. Prints of these films have been purchased by many State departments of health and have been borrowed by many private and public organizations.

In addition, film strips for use in automatic and hand projectors, lantern slides, charts, posters and models have been made available for loan and purchase. Radio talks have been broadcast throughout the country and motor trucks have carried the message of child health to rural mothers who could not come to town to attend the various educational conferences and clinics.

The Children's Bureau is directed by a chief and an assistant to the chief, and is composed of nine sections: The maternity and infant-hygiene division, has charge of the Federal administration of the act for the promotion of the welfare and hygiene of maternity and infancy; the child-hygiene division makes investigations of problems in the child-health field, such as the effect of posture on physical fitness, and the methods of prevention and treatment of rickets. This division also is interested in mental hygiene, stressing the habit training of children.

The industrial division is concerned with the problems of child workers. It conducts investigations in matters relating to the extent, kind and conditions of child labor, the laws affecting the employment of minors and their administration, methods of vocational guidance and juvenile placement, and vocational opportunities for minors.

The social service division is concerned with the problems of children who are dependent, neglected, delinquent, mentally or physically handicapped—all children who need especial care in order to develop normally.

The statistical division assists the other divisions in planning and conducting investigations; tabulates the facts collected and advises in their analysis and interpretation. It also plans and conducts certain statistical surveys.

Reports of bureau investigations are edited by the editorial division which popularizes such information through charts, posters, newspaper articles and other means of publicity.

Correspondence, administrative and filing sections, complete the roster of divisions with their specialized functions—the first handles the large number of letters which come to the bureau from all over the world, and routes queries to the proper technical authorities for answer; the second manages office routine, handles accounts, &c, and the last classifies and files correspondence and records.

During the 20 years of its existence the Children's Bureau has more than proved its tremendous value to the Nation. Largely as a result of its work the baby born in 1932 has a better chance, by far, to reach its first birthday, than did the child born in 1912 or any previous year. In addition, the baby's birth will be recorded—with consequent advantages—in nearly every State, while previous to 1912 the States in which birth records were kept were in the great minority.

For the future, the Children's Bureau confidently predicts a further lowering in infant and maternal mortality rates; improvement in general child health, particularly of preschool children; more adequate protection to working children, and greater resources for the prevention of child dependency and delinquency. The study and care of delinquent and dependent children will be intensified and conservation of home life for children will be emphasized.

So far as known, the United States was the first nation to create a Government Bureau devoted entirely to the interests of children but the conspicuous and valuable results of the innovation have since been recognized and followed by many nations, including Argentina, Belgium, Brazil, Chile, Czechslovakia, Germany, Italy, Mexico, Peru, Russia and Jugoslavia.

Girls Could Help Choose Dresses

Expert Advises Mothers to Let Their Daughters Assist Them.

Allow a little girl to help choose her own dresses, advises Clarice Louisa Scott, assistant specialist in clothing, division of textiles and clothing, Bureau of Home Economics, of the U. S. Department of Agriculture.

"Even though she is very young," says Miss Scott, "she has a distinct personality with certain likes and dislikes that deserve respect. Color will be her main interest until she is older, so it is easy to please a child and also have the styles her mother prefers. At first the color choice which a little girl makes will seem a bit primitive, but with tactful guidance it can be directed to the ones which are best. The satisfaction of having a part in choosing her own clothes will develop in the child a wholesome pride and interest.

"Train the little girl to give some attention to the occasion for which her dresses are chosen, for she should begin early to develop the right feeling for clothes and their purpose. Appropriateness is an essential part of good taste, and even though it is simply a choice of fabrics during childhood, the training will be invaluable. It will lead to confidence in choice, and later she will be able to make decisions that satisfy."

"COME ON IN"

A GREAT HELP TO MOTHER

The joy of accomplishment is so absorbing that the child who feeds himself seldom becomes a problem at mealtime. He (or she) is too busy and happy at the table to refuse to eat. The child as young as 15 months can learn to feed himself, based upon experiences of the Bureau of Home Economics.

Novel Preparation of Food Will Help Child's Appetite

Surroundings and Unusual Events Serve to Detract Attention of Baby at Mealtime; Lack of Interest Is Sometimes Only Ruse to Gain Attention.

Young children have so much to learn, so many new things to see, so many new sounds to hear, that it is difficult to keep their attention riveted on any one thing for any considerable length of time. This accounts, largely, for disinterest in food at mealtimes.

Perhaps it is a shadow on the wall, tiny motes dancing in the sunlight, or the sound of other children at outdoor play that detracts attention from the child's plate, but all of these things may be counteracted by providing new interest in food.

A new dish or device for serving, such as a small pitcher from which to pour the milk or a straw through which to sip it, may create a new interest in eating. Bread may be cut in unusual shapes and almost every food is subject to variation in preparation which makes even a disliked food palatable.

Many parents, however, carry this idea to the extent of playing a game to "worry the food down," which is not a recommended practice because it becomes a wearying performance to the parent and in the long run is fruitless in overcoming the habits of a slow or unwilling eater.

Children love the limelight and such unusual attentions encourage them to persist in their habits, especially if they later hear their antics at the table described as cute. The child who hears himself called "unusual," because he does not eat this or that, is likely to develop clever schemes to hold the center of interest, even if punishment is the result. In fact, some children enjoy the excitement of their parents' wrath enough to endure severe punishment under it.

Make-believe nausea and feigned stomach ache deceive many parents and gain their undivided attention. Gagging and even vomiting are often accomplished by little children who have no digestive disturbance. Such behavior seems to have a physical basis but is actually only another device to get out of eating. No schemes to stay in the limelight will be continued long if they are ignored by the grown-ups, however.

It should be easy to ascertain whether inattention to food is caused merely by inattention or the desire to be "smart" or by a genuine lack of appetite. In the latter case there is a definite indication that something is wrong with the child. Constipation, sometimes arising from improper eating, is an all too common cause. Sufficient emptying of the bowels is essential to keeping up the desire to eat. It is encouraged by drinking plenty of water and by the use of vegetables and fruits in the diet.

Fatigue and approaching illness interfere with the normal desire to eat. The child who is tired needs a short rest without sleep just before the meal hour, and very small portions of food when he comes to the table.

Behavior upsets near or during the meal hour often destroy the appetite. The frightened, angry, or disappointed child is likely to have no interest in food or to refuse it violently. Parents must handle emotionally disturbed children carefully. Otherwise, refusal will be aggravated, or unpleasant memories will become attached to the foods in the meal.

Allow the tired, ill, or upset child to miss a meal or to eat lightly while he is temporarily out of order, and place no emphasis upon his refusal to eat at such times. He may need rest or wholesome activity to restore his appetite. If poor appetite persists in spite of all efforts, consult a physician.

BABY SECTION

This section has been published by The Washington Post with the sincere hope that the thousands of mothers numbered among its readers will secure valuable help and suggestions from the material provided by authoritative Government agencies.

Practically all information presented in this section has been provided by the Children's Bureau of the United States Department of Labor, and by the Bureau of Home Economics of the United States Department of Agriculture, the respective functions of which are described herein.

HINTS IN TREATING CUTS AND BRUISES

Break in Skin Should Not Be Sealed With Collodion or Adhesive Tape.

A break in the skin should be cleaned thoroughly with boiled water, mild soap and a piece of freshly boiled cotton or linen cloth. The injured place may be painted with fresh tincture of iodine and washed off with alcohol and a sterile bandage applied. Never seal a scrape or a cut with collodion nor with adhesive plaster.

A severe cut that enters the deeper tissues or a bone or one of the larger blood vessels should always be treated by a doctor.

Moderate bleeding can usually be stopped by pressure directly over the injury. If bleeding is profuse, apply pressure by means of the fingers or a tight bandage (tourniquet) above the injury, thus compressing the large blood vessels. Pressure must never be applied so tightly or so continuously that the child's hand or foot will turn blue or become cold and numb.

Deep wounds with small openings, such as those made by nails or splinters of wood, are specially dangerous because of dirt or germs that are carried deep into the tissues and can not be washed out. This is also true of wounds from firecrackers or cap pistols. Many cases of tetanus (lockjaw) are the results of such injuries. They should always be treated by a doctor, who will give antitoxin if necessary.

No Dressing Necessary.

A bruise is usually best treated by the application of cold wet cloths. No dressing is necessary.

A broken bone or a sprain should be cared for by a doctor. Temporarily a brokekn limb may be supported by means of any homemade splint, or a pillow, bound on in such a way as to keep it from moving. Never put a bandage tightly. In case of a sprain, cold applications may be comforting in some cases for temporary relief of pain, hot applications in others.

A nosebleed can usually be stopped by cold applications to the nose and pressure against the bone on the upper lip just at the outer side of each nostril. A child who has had a severe nosebleed should be kept quiet, so that the bleeding may not start again.

Baking Soda Is Help.

Mild burns are best treated by applying a simple oil or ointment or a solution of baking soda on a clean smooth cloth, preferably linen.

A child who has been extensively or deeply burned should always be treated in a hospital if possible, since such burns are frequently fatal and need the most expert care available. If there is any delay in getting a doctor or in getting the child to a hospital, remember that it is of the greatest importance to keep him warm and to give him large amounts of water to drink.

The burn should be kept uncovered if possible, but if it is necessary to cover it, a clean smooth dressing of old linen or cotton cloth kept very wet with freshly prepared tea, very strong, which has been cooled to body temperature, gives great relief. Dressings wet with baking-soda solution may also be used. Do not use absorbent cotton, as it sticks to the wound.

Colic Usually Not Serious.

Colic (pain in the abdomen) in breast-fed babies is usually due to the pressure of air in the intestines. It is most common in the early months of life and in breast-fed babies. It may be due to overfeeding or it may occur in babies who are constipated. Colic is usually not serious; but if it is persistent, the advice of a doctor should be sought with regard to the regulation of the feedings. Colic usually disappears as the baby grows older. Treatment of the immediate symptoms consists in getting rid of the gas.

COMFORT DECLARED FIRST REQUISITE OF CLOTHING FOR BOYS

Roomy Garments, Suitable for Play, Go Long Way to Happiness.

MEN'S STYLES CALLED HANDICAP TO ACTIVITY

Suits Must Be Large Enough So as Not to Interfere With Their Play.

By CLARICE LOUISBA SCOTT
(Assistant Specialist in Clothing, Division of Textiles and Clothing, Bureau of Home Economics).

It may be true that "clothes do not make the man," but attractive suits that are comfortable and suited to play do go a long way toward making a small boy happy. For years boys were dressed as miniature men, and even today we see attempts to revive this ancient and harmful custom, which sacrifices proper development for appearance. Military uniforms and suits with long trousers, fitted vests and padded coats are styled for men whose activities are decidedly different from those of the 4 to 6 year old.

In such outfits a small boy is forced to think of his clothes continuously, for he can not play comfortably in trousers that bind when he stoops or in a coat that restricts every movement of the arms. Boys are naturally athletic, and the wise mother will encourage them to be so by selecting suits that provide the greatest possible freedom.

There are very few boys' suits, if any, that do not restrict muscle action to a slight degree, but this may be reduced to a minimum by careful selection. Suits must always be large enough, yet not too large. Those that are too small are uncomfortable and physically harmful, and those that are too large tend to make a child nervous and to affect his posture. Sagging crotch seams and armholes that drag are just as restricting as those that are too close-fitting.

Must Provide Comfort.

In judging the fit of a garment, consider every detail. Often a suit appears large enough but is ill-fitting in some important place. Correct fit in a growing boy's suit is not the same as that in an adult's suit. The difference in activities and in stage of development means that a small boy's suit must provide for his comfort and health above everything else. Long shoulders, generous armholes, and short sleeve caps are needed for free play of the arms. Sleeveless blouses are good in hot weather, for they allow complete freedom of the arms and access of sun and air. Elbow length sleeves are suitable for practically all occasions, are not outgrown quickly, and adjust easily to the strain of play.

If the climate or health of the child requires long sleeves, the blouse should have extra width through the back and chest, and the sleeves should be wide enough to prevent binding at the elbows. Fitted cuffs are not good since long sleeves are soon outgrown, and the cuffs make them uncomfortable, unattractive, and restricting.

Neck Line Important.

The neck line is an important item in the fit of a small boy's blouse. It should be low enough so that there is no pull against the neck as he stoops, for this often produces headache. A neck line that is too high in the back is annoying and causes the child to thrust his head forward. Poor posture is the result. Slightly rounded out neck lines are comfortable, healthful, and generally becoming. Collars are unnecessary and since they are often a bother, it is better to use simulated collars stitched flat to the blouse. These are just as attractive as rolling collars, much more comfortable, and in addition are simple to make and easy to launder.

Trousers for the small lad should be knee length or shorter, as comfort, becomingness, and fashion dictate. Just as long sleeves restrict the arms, so do long trousers restrict the legs. They gather a great deal of dust and dirt, which makes them unhygienic, untidy, and difficult to launder. Short trousers permit complete freedom of the legs and also expose more space to the sun. They give the boy comfort; the mother, less work. Trousers must always have plenty of room in the seat, for no suit is desirable unless it is as comfortable for sitting as for standing.

LITTLE MAN

This little fellow lives in a simple shack in the "backwoods" of Georgia, but even in this isolated spot Uncle Sam keeps a protecting eye upon his health—through the Children's Bureau of the Department of Labor.

Playmates of Same Age Recommended

Parents Are Advised to Keep Close Watch on Type, However.

A little child needs other children to play with. Adults or older children can not take the place of companions of the child's own age. A little child needs to play and develop with other children who are in the same stage of learning as himself, who are his equals, as well as with those who are a little older or a little younger. The parents of an only child especially must bear this in mind. Through group play a little child learns by following the example of others, by having to consider what others want, by finding out that he can set an example which others will follow.

He learns many valuable lessons in adjusting himself to the demands and ideals of his group as he will later have to adjust himself to the demands and ideals of his community. Self-reliance, initiative and leadership develop through group play.

Parents should know who are the companions of their child; he may be learning from them to play fair or to cheat. Be careful about letting a little child play out of your sight with children of whom you know nothing. Listen to their talk as they play, and see that no one teaches your child "not to tell your mother" or to "hide it; your father might see." There are plenty of playmates who will help you teach your child fair play, honesty and courage.

An average of 650 persons a day are shown through the National Broadcasting Co.'s Chicago studios, in addition to the hundreds that often "look in" on individual shows.

Tips for Parents in Care And Feeding of Infants

1. Set a time for meals and allow no distractions during the meal hour.

2. Have the food attractive in color, odor and flavor, so that it will tempt the appetite.

3. Serve small portions so that the child can clear his plate without the feeling of being stuffed.

4. Take it for granted that he will eat happily everything served to him, and be sure that he becomes acquainted with a variety of foods.

5. Let him feed himself, and experience the joy of self-help.

6. Be consistent in responding to a child's pranks and ruses. Laughing at one time and punishing the next is never effective.

7. Remember that the table is a place for good comradeship and not for discipling and nagging.

8. Have no differences of authority between the parents and other adults in deciding questions about the child's eating.

9. Refrain absolutely from discussing the child's eating habits with others in his presence.

10. Begin today. The training or the retraining in food habits is too important to wait until tomorrow.

Reprinted from leaflet No. 42—United States Department of Agriculture.

Consult Doctor Often, Is Advice

Baby Should Be Kept Away From Anyone Who Is Ill in Any Way.

Most babies are well when they are born. To keep your baby well have the family doctor or the doctor at a child-health center give him a thorough health examination soon after he is born and when he is 4, 8 and 12 months old.

Weigh him once a week and have the doctor see him for general advice at least once a month throughout the first year. Have him immunized against diphtheria when he is 6 months old or soon after, and vaccinated against smallpox before he is 1 year old. Keep him away from anyone who is ill, either child or adult (a person who has "only a cold" or "just a cough" may infect a baby and make him seriously ill).

Never take him into crowded places such as stores or theaters. Teach him good health habits of eating, sleeping, exercise and elimination. Nurse him for the first seven to nine months and after he is weaned see that the cow's milk for him is always boiled.

Late Afternoon Baths Wise

Many mothers like to bathe the children in the late afternoon. This is often a wise plan, especially if they have been playing out-of-doors and come in with dirty hands and faces and warm, perspiring bodies. After a comfortable bath and before the grown-ups' meal, the children, dressed in their night clothes and slippers, with wrappers to keep them warm in cold weather, can eat their supper and then have their story or song time before they go to bed. Bedtime then comes naturally and happily and not as an interruption in a vigorous game.

Is Your Home Safe?

You require character recommendations before employing domestic help, but what do you know of their **health?**

The **cook handles** the **food.** Are you sure she is **healthy?**

The **nurse handles** your **baby.** Are you sure she has not been **exposed** to **active tuberculosis?**

All members of your household in daily contact with tuberculosis patients should be examined often by their own physician or the free

Health Department Clinic
512 Eye St. N.W.

Adults' Clinic Every Tues., Thurs., Sat., 1 P. M.

Children's Clinic Every Monday, 9-11 A. M. Friday, 9-11 A. M.

For Further Information Telephone

Association for the Prevention of Tuberculosis
1022 11th St. N.W. **Telephone District 8311**

A new cleaner

AT 1932 PRICES

BY THE WORLD'S OLDEST AND LARGEST MAKER

1907 THE BEST THEN

1932 THE BEST NOW

SILVER JUBILEE SPECIAL OFFER
Your old electric cleaner accepted as first payment on a new Hoover

ONLY **$4.50** DOWN

if you do not have an old cleaner to trade-in.

To celebrate twenty-five years of cleaning progress, Hoover offers you the outstanding value of many years—the new Popular-Priced Hoover, with the famous Hoover principle of Positive Agitation which removes 33 per cent more dirt. More efficient, lower priced, and selling on a new and lower down payment and greatly reduced monthly payments. Find out what The Hoover does before you buy *any* cleaner. Telephone us for a "no-obligation" Home Trial.

S. Kann Sons Co. **Woodward & Lothrop**
Lansburgh's **Barber & Ross**

Virginia Public Service Co.

Authorized Hoover Service 1909 Massachusetts Ave. N.W. Potomac 4677.

THIS IS THE YEAR OF YEARS TO BUY THE CLEANER OF CLEANERS

PLAYING IMPROVES MINDS OF CHILDREN

Teaches Him to Use Wits as Well as Developing Muscles.

Active play teaches the child to use his mind and his body. When he runs, climbs, and throws his ball he is learning to move with balance and skill. His muscles are growing strong and quick to act. Playthings with which the child can do something—balls, blocks, wagons, tools, dishes, dolls, and crayons—stimulate his imagination and ingenuity. Large apparatus, such as seesaw, a smooth board for coasting, a short ladder, helps in developing muscle balance and control. Every child should have a box or a cupboard where he may keep his toys and other possessions, and a room—or at least a corner—where he may play undisturbed.

Play with other children helps the child to venture out of the protected life of the home and meet a larger social group. Through this kind of play he learns to take his part in the game and wait his turn.

Outdoor sunshine helps children to grow and to keep healthy. Every child should get well tanned on the face, neck, chest, arms, and legs, and, if possible, on the rest of the body as well. To tan the child the sun must shine on his skin directly—not through window glass or clothing.

In selecting a house where a small child is to live choose one, if you can, with some rooms that have a sunny southern exposure and with a sunny porch or yard where the child can have a sand box and other play materials that do not take much space. A southeast or southern exposure is the best for the nursery, or children's room, which should be kept well ventilated. In the city it is well to select a home near a park, if possible, so that there will be space for free running and games.

"Pretending" Play Childhood's Right

World of Make-Believe Is Important in Young's Upbringing.

The little child enjoys his toys because of what he can do with them; as he grows older he enjoys them also because of what he can pretend they are. He will often play in an elaborate world of make-believe, perhaps with dolls or boxes, blocks, flowers, stones, or bits of wood and china. All these things take on an importance to him that the grown-up outsider sometimes finds it hard to see. The flowers may be people, and the blocks boats or engines. In his imagination he may turn his playroom into a wood full of wild animals, or a lake, with each chair a boat. He is happy so long as he is allowed to play in this way, but he may be made most unhappy by the misunderstanding adult who destroys his fairy castles. Play of this kind is used most often by a child who plays alone; less often children playing together will build up a make-believe world.

It is well for the parents to respect and enter into the spirit of such play. "Let's pretend" is a part of every life, and the imagination of the child should be helped to grow in a healthy direction; however, this make-believe life should not occupy a child's whole time. Play with real toys and real children should be a larger part of his life.

COLDS
doubly dangerous now . . . the season when pneumonia takes its heaviest toll. Don't take chances. Double your defense against colds . . .
Use Together
VICKS Nose & Throat DROPS
VICKS VAPORUB
for BETTER "CONTROL OF COLDS"

Phone Extension Handy in Nursery

Save Much Trouble and, in Addition, Will Conserve Some Time.

Probably you have a baby and if so your baby has a nursery. In this case it may be that you have not realized the unnecessary energy you have been wasting running up and down the stairs. You may use a telephone in the nursery for a hundred things: Order the groceries while the baby is in his bath, telephone the maid to warm his milk, and so on. Anything that saves time and steps is almost a necessity these days. Now doubtless you have been in the nursery and have heard the maid in the lower hall calling you.

"Telephone," said the maid. "Telephone call waitin' for you, ma'am."

"Get the number, will you please," you say, "and I'll call them back later."

Now that means extra trouble. Trouble both for you and for the party who called you in the first place. If you had had a telephone extension in the nursery you could have answered there in the room. Sometimes it may be all right to call back later, but in other cases it may be too late.

CARE OF SPECIAL ORGANS

EYES

After the first two weeks of life the baby's eyes may be washed with plain warm water and a soft cloth. Whether the young baby is awake or asleep his eyes should always be turned away from direct light, whether sunlight or artificial light, and shielded from dust and wind. Sunlight will not cause inflammation if the eyes are closed or turned away from the direct rays. When the baby is given a sun bath his head must be turned away from the sun so that it does not shine directly in his eyes, but there is no need to keep his head in the shade except on days when the sun is very hot. If the baby is placed for his sun bath so that he is lying with his feet pointed away from the sun his forehead and eyebrows will themselves shade his eyes from the direct rays. Dust and wind are much more likely to cause trouble than sun. In bathing the baby take care not to allow any soapy water to enter his eyes. Swelling or redness of the eyes or any discharge should have a doctor's attention at once.

MOUTH

The inside of a healthy baby's mouth should never be cleaned before the teeth come. The saliva is a cleansing fluid, intended to keep the mouth healthy. It is possible to injure the delicate membrane of the mouth by attempting to clean it with a cloth. If the membrane is injured a disease called thrush may develop. A drink of water after feedings will keep the mouth clean.

Wash the baby's ears with a soft cloth, but never attempt to put any hard instrument inside the ear to clean it. Always dry the ears and the creases behind them very carefully.

NOSE

The baby's nose should be cleaned as a part of the daily toilet in the same way as the ears. When the baby has a cold his nose should have special attention, and separate handkerchiefs should be provided.

Treatment of Eczema In Babies Often Slow

A variety of skin disorders, common in infancy, are grouped under the general name of eczema. Certain children show a tendency to eczema from birth. It may occur in either breast-fed or artificially fed babies. It is frequently a long, slow process to cure eczema. All infants with eczema should be under the care of a doctor, who will regulate the diet and direct the local treatment. Eczema may come and go, but it is always increased by dirt and scratching.

In general it is well to use oil in bathing a baby that has eczema. Scratching and rubbing must be prevented, and usually some restraint of the hands is necessary for this.

Sunshine Greatly Needed by Babies

Fresh Air and Sun Baths Help Infants' Bones Grow Straight.

Babies need fresh air and sunshine in order to grow. They need the sun's rays on their skin in order to help bones grow straight and strong. Sun baths may begin when the baby is three or four weeks old.

Begin by letting the direct sun shine on the baby's hands for 10 or 15 minutes. Each day thereafter the sun bath is a little longer and the amount of skin exposed is increased a little, until after two or three months the baby's body is tanned.

When the weather permits, the baby's naps should be taken out of doors in the sunlight. In cold weather sun baths can be given indoors by opening the window and placing the baby in the path of the sunlight coming through the open space. Sunlight passing through glass—excepting special types of glass now on the market—is of little value because valuable rays are excluded by the glass.

Babe Aunt to Grandchildren.

Winsted, Conn. (U.P.).—Eight grandchildren of Mr. and Mrs. S. J. S. Rogers call an infant girl "aunt." The child was born to the couple recently. Rogers, 70, is a prominent manufacturer.

Just One of the Many Honors Which We've Received Over a Period of Years From the District of Columbia Health Department

Model Plant

REPEATEDLY RATED 100%

In Addition—DR. FOWLER, Distinguished Head of the D. C. Health Dept. Recently Wrote

"I have no hesitancy in saying that the work and example of Thompson's Dairy have been of a nature that has assisted in raising the standard of Dairy Products in this District to its present high level."

BY THE EXACTING D. C. HEALTH DEPT.

THOMPSON'S DAIRY
DECATUR 1400

Bureau of Home Economics Lightens Work of Mothers

Scientific Study of Child Problems Has Resulted in Many Beneficial Suggestions on Food, Clothing and Care of Newcomers in Home.

By ETHEL M. SMITH
(Bureau of Home Economics, Department of Agriculture).

It is hard to realize now that there ever was a time when children's needs were not a recognized part of the study of home economics. Many people thought of homemaking as mainly a job of preparing the food and cleaning the house. Even under this definition it would seem as if children must come in somewhere, but not until the twentieth century, the "era of the child," did they come fully into their own in this as in other fields of study.

Today, however, the science of home economics, especially as exemplified in the Federal Bureau of Home Economics, stresses child care as one of the important homemaking problems. And child care, as thus understood, has to do not only with the children's food and children's behavior, but with children's clothes, in their relation to the child, to its mental, physical and emotional health, and to its mother's time, convenience and capacities. Home economics and child care alike disregard the time-worn notion that mothers know by instinct all there is to know about children's needs.

The Bureau of Home Economics was created in the Department of Agriculture in 1923 to study homemaking problems. Its specialists study children's food as a part of their basic researches in the composition of foods and in human nutrition. The bureau has its nutrition laboratory, its nutrition chemists, its specialists in child nutrition, and by its reasearches is able to show, in terms especially useful to mothers and teachers, the kinds of food required for children's best growth and health. The results of these studies are published in illustrated bulletins and charts showing graphically the effects of proper and improper diets for children.

Animals Used in Study.

The nutrition laboratory carries on its experiments, not with children, of course, but with white rats and guinea pigs. Because these little animals eat the same food as human beings, and are subject to the same ills, scientists study their reactions as indicating the reaction of human beings under similar conditions. Thus, what happened to a litter of six young rats, on the same basal diet, but with different supplementary foods, furnishes a convincing demonstration of the child's need of plenty of milk.

Only one young rat of the six had all the milk he would drink, and none of the others grew so rapidly or so well. In similar fashion, the reason for giving the baby orange juice and tomato juice is demonstrated in the laboratory with two guinea pigs, one of which grew fat and healthy with orange juice to supply vitamin C in his diet, while the other guinea pig, on the same basal diet, but deprived of all foods containing vitamin C, had scurvy.

The children's needs when food is scarce and funds are low is a special problem to which the bureau has given much attention during the past two years. Urging relief workers, as well as mothers in needy families, to make sure first of all of the children's diet in times of want, the Bureau of Home Economics suggests a five-part division of each dollar that is spent for food. For a family with children, that division would be:

One-Fourth for Milk, 25 Cents.

Buy:

Fresh milk, or where evaporated milk is cheaper, buy half or all evaporated milk. Each child must have at least 1 pint daily. He should have 1½ pints to 1 quart.

Each pregnant or nursing mother must have 1 pint daily. She should have 1½ pints to 1 quart.

Each other adult needs ½ pint daily. He should have 1 pint.

One-Fifth for Vegetables, 20 Cents.

Buy:

Canned tomatoes—Use at least twice a week.

Cabbage—Use at least twice a week (part raw).

Potatoes—Use as often as possible.

Greens and other vegetables when possible.

One-fifth for Cereals, Bread, Beans, 20 Cents.

Buy:

Cereals—Oatmeal, wheat cereal, cornmeal, flour, rice or marcaroni.

Bread—Use some whole wheat bread, as well as white, every day.

Dried beans or peas.

One-fifth for Fats and Sugars, 20 Cents.

Buy:

Fats—Lard, salt pork, butter, margarine, vegetable oil.

Sugars—Cane molasses, sorgo sirups, sugar, corn sirup.

The Rest for Other Foods, 15 Cents.

Buy:

Small quantities of eggs, meat, fish and cheese and such accessory articles as salt, baking powder, tea, coffee, cocoa.

Research On Clothing.

The study of children's clothing has come with the modern interest in the preschool child, focussing attention upon the fact that the clothing of the child is an important factor in its development. Such a study was also in line with the bureau's function of developing possibilities of more varied and better use for certain textiles produced in this country, and was therefore added to the cotton and wool utilization program of the bureau.

Garments fulfilling the requirements of comfort and health for the child, combined with convenience for the mother, the bureau has found, are frequently not to be had, but pattern manufacturers have shown an interest in simpler garments to the extent of adopting a number of the bureau's designs.

It was such considerations as this that led, in 1927, to the study of children's clothing by the Federal Bureau of Home Economics. The home economics clothing specialist studies the child for the purpose of developing designs which shall be not only attractive in appearance, but which shall provide for his freest activity, comfort, and health, while serving the convenience of his mother in the matter of dressing and undressing him, buttoning and unbuttoning, washing and ironing his clothes and keeping him clean, or enabling him to help himself as he grows older.

Designs Suggested.

The bureau then definitely attempted to suggest designs and develop fabrics which would conform to the standards desired. A variety of garments meeting these requirements have been designed, experimental fabrics using American grown fibers have been developed and various popular and technical publications on the subject have been issued.

Some of the bureau's publications are free on request, others can be had for a nominal cost from the Superintendent of Documents, U. S. Government Printing Office, Washington, D. C. Of chief importance with reference to food for children are the charts already mentioned and a bulletin entitled "Food for Children," all of which can be had from the Superintendent of Documents. The nutrition charts (10 in the series) cost 50 cents, and the child feeding charts (8 in the series) cost 25 cents. The bulletin costs 5 cents.

Other publications of the Bureau of Home Economics (and these are thus far available free on request to the bureau) are the following: "A guide to good meals for the junior homemaker," "Good food habits for children," and several leaflets on clothing for children of preschool age. Concerning low-cost diets, in which the children's needs are carefully considered, the bureau has issued leaflets entitled "The family's food at low cost," "Getting the most for your food money," and (in collaboration with the Children's Bureau) "Emergency food relief and child health," and "How to spend your food money."

Vegetables May Be Fed Often.

Canned tomatoes may be given frequently to children of any age. Other canned vegetables may be substituted for fresh ones several times a week when the fresh can not be had or are very expensive. Never use canned vegetables that seem to be spoiled. Home canned vegetables are more likely to be dangerous than those canned commercially, and in order to eliminate any danger of disease-producing bacteria all home canned vegetables should be boiled five minutes before being used.

Child Should Visit Doctor Frequently

Trips to Dentist Also Prove of Great Help in Future Years.

During the first few years of a child's life there is special susceptibility to those diseases accompanied by high temperature, such as measles, diphtheria, scarlet fever and others. For this reason advantage should be taken of such protection as is given by injections against diphtheria and smallpox vaccination. Regular, complete examinations by the doctor should be part of the young child's regime.

The dentist should also be visited at frequent intervals to add his contribution to general bodily health as well as to the proper development of the teeth and oral cavity. Such habits as thumb or finger sucking, the use of the pacifier or teething ring and continual pressure of the hand against the cheek while the baby is asleep often cause deformities of the arch of the mouth, with crowded, irregular teeth as the result. Adenoids, which force mouth breathing, often cause similar deformities.

Early visits to both doctor and dentist, with following schedules of reexamination, pay big dividends in the child's future health, comfort and appearance.

Babies Love
DEL MONTE
Sliced
PINEAPPLE
2 Lge. Cans 25c
The Great Atlantic & Pacific Tea Co.

O-o-o-h It's Easter!

And Great Expectations!

Creepers for that just-beginning-to-walk age and little toddlers; may be of silk or broadcloth, with hand smocking and hand fagotted collars and cuffs.

$1.95 and $2.95

Little runabouts are simply precious in these washable crepe de chine dresses; white and delicate tints, smocked and embroidered; sizes 1 to 3. $1.95

Silk Coats
$3.95
Silk lined crepe de chine coats, soft as the bunny's fur, with hand smocking.
Silk Bonnets to match, $1

Tots' Coats
$4.95
Fine basket weaves, in dainty pastels, double breasted with white pearl buttons; 1 to 4; shaped beret completes the outfit!

You don't have to wait for Easter to buy a lovely little Fleurette frock. They're year round favorites—in sheer dimity, and hanky lawns, 2 to 6, $1.95 and $2.95.

A party will be more thrilling with one of these adorable celanese taffeta frocks to wear! Sizes 3 to 6, $3.95.

Storkline 'Pram'
$39.50
The very youngest can join the Easter parade in a very smart English "pram," designed by Storkline.
Others up to $55

Daily walks and excursions to the Zoo are much more pleasant in a knitted sweater, pants, and belt to match; sizes 1 to 3, $1.95

Meet the rah-rah hat and coat set of smart Spring tweeds, in regulation styles; sizes 2 to 6, $5.95

A delightful Easter surprise for some little cherub—a handmade suit of linen or fine broadcloth, white or pastel, $1.95 and $2.95

Baby Shoes
$1.25
Baby's pink little tootsies are safe in Ideal Baby Shoes; white elk with the intermediate sole—neither soft nor hard.

Straw Hats
$1.19
You'll see the best dressed little maids wearing brimmed straws this Spring with ribbon streamers. Shades to match Spring oufits.

TOTS' WEAR—FOURTH FLOOR

LANSBURGH'S
7th, 8th and E Sts.—National 9800

INSURANCE BOOKLET SHOWS MILK VALUE

Publication Proves Belief in Importance of This Food to Health.

An insurance company has positively no interest in the dairy business—as a business proposition—but it is tremendously interested in the health of its policy holders. Therefore when the Metropolitan Life Insurance Co. spends a goodly sum to publish an attractive booklet advising the drinking of milk the public may be assured that it is not merely "propaganda" for farm relief.

Under the title of "Milk, an All-Round Food," this booklet states that a quart of milk supplies from two-thirds to three-fourths of the total energy required for one day by a child of 5; that a cup of milk has the same energy value as two and a half eggs, or three and three-fourths ounces of lean round beef or eight and a half ounces of string beans. In fact, with the exception of roughage and certain of the vitamins, milk contains practically all of the elements required by the human body.

Among the properties of milk are proteins, that build bone and muscle; fats and sugar to supply heat and energy; mineral salts and lime, needed in the blood, bones, teeth and tissues; vitamins, needed for growth and to ward off disease, and water.

When milk is drunk rapidly the gastric juices of the stomach—which curdle milk shortly after it is swallowed—form large and tough curds which are difficult to digest. Children, especially, should be taught to sip milk slowly; to regard it as a food instead of a beverage.

Sometimes it is difficult to induce children to drink a sufficient quantity of milk, but their appetites may be stimulated to the same result by the preparation of flavored milk-shakes and egg-nogs. Milk should be used freely on cereals, and many recipes for cooked foods also provide for its use.

Growth of Infant Should Be Regular

If Progress of Baby Is Not Rapid Mothers Ought to Visit Doctor.

As a rule the baby doubles his birth weight by the fifth or sixth month and trebles it by the end of the first year. During the fourth month he learns to hold up his head when his body is supported. From the third to the fifth month he usually begins to laugh aloud. At 7 or 8 months he may sit erect, and soon will be beginning to creep. He begins to walk at 12 to 18 months. At 1 year of age he usually can speak a few words. Usually his first teeth appear at about 6 months. At 1 year he probably will have 6 teeth; at 1½ years, 12, and at 2 years, 16.

GUARDING HIM AGAINST T. B.

This bright and promising young citizen is getting his first chest examination at the free Children's Tuberculosis Clinic, 512 I street northwest, maintained by the Tuberculosis Association in cooperation with the Health Department and financed by the sale of the familiar Christmas Seals. Dr. Daniel L. Finucane, staff physician, is conducting the examination.

Care of Child's Mouth Is Urged

Guarding of "Threshold" to Body Will Prevent Many Ills.

A child's mouth may be pictured as the threshold guarding all entrance to the body, outside of which all the ills of childhood await the opportunity to gain entrance. Unhealthy mouth conditions, decay of the teeth or retarded development of the arch are signs that the threshold has been violated.

The teeth are assuredly not a unit in themselves, unrelated to the rest of the body, but are a vital part of the whole, affected by whatever affects the body as a whole. A heredity, environment and diet which produces bones of poor quality, flabby muscles and low resistance to infection of all kinds invariably show their effects in the teeth.

Medical supervision, an adequate diet, sunshine, sleep, exercise, and a happy environment will keep the body's protecting "threshold" so well that, with the help of the dentist, the child will be assured of trouble-free, consistent development.

Vitamin Lack Causes Scurvy and Rickets

Certain diseases are caused by the lack of necessary vitamins and are therefore called deficiency diseases. Two such diseases are scurvy and rickets. Scurvy is caused by lack of vitamin C in the food. It prevents the baby from gaining weight, makes him pale and irritable, and has other unfavorable effects. It is to prevent this disease that orange juice, lemon juice ,or tomato juice should be used daily, as these contain large amounts of vitamin C.

SELECTION OF TOYS IS VERY IMPORTANT

Must Not Be Small Enough to Swallow and Should Be Washable.

Since the baby wants to put everything into his mouth, all his toys must be of the kind that can safely be used in this way. They must be washable and must be without sharp points or corners to hurt his eyes. They must not be small enough to be swallowed, nor have loose parts, such as bells, that may come off and be swallowed. All toys should be washed frequently. Rubber or bone toys are excellent. Painted articles (if the baby bites them) are unsafe.

A baby should never have more than one or two kinds of toys at one time, and they should be simple. A few clothespins or spools on a string or a little rubber doll that squeals will please him more than an expensive toy. Give him time to explore one toy thoroughly before giving him another. Floating toys of celluloid for the bath are of great interest, but the older baby will bite them unless he is watched.

As the baby gets a little older he will need toys with which he can learn to do things, such as a few blocks, a cup and spoon, a pie pan, a box with a cover which he can take off and put on easily, a large ball, a small horse and wagon to pull along the floor, a string of large wooden beads, and a cloth picture book with large colored pictures of animals or common household objects.

Tie the toys to the crib or pen with tape and let the baby find out for himself how to get them back when he has dropped them. Do not constantly pick up toys, or he will throw them down just to see you pick them up. It is a good plan to have a box or basket in which to keep empty spools and other household objects that will interest the baby.

Bathe Baby Every Day.

Individual towels and wash cloths should be used for the baby's daily bath. The room in which the bath is given should have a temperature of about 75 degrees; the bath water, about 105 degrees. As the baby gets older the temperature may be slightly lowered. The bath can be given at any hour that suits the mother, but a convenient time is before the midmorning nursing.

SCIENCE DIRECTING MODERN CANNING

Fruits, Vegetables, Milk, Fish and Meats Attractively Preserved.

Foods that are perishable and seasonal in character must be preserved in some way if they are to be made available the year round. In the case of fruits, vegetables and milk, canning, drying and cold storage are common methods of preservation.

The canning industry is based on scientific principles, though this fact has not been generally realized until the last 15 or 20 years. Dr. E. V. McCollum, of Johns Hopkins University, says:

"Science has come to the assistance of mankind in providing ways by which foods may be preserved for months, or even years, thus making it possible for people to have a greater variety in the diet the whole year through. Canning, dehydration and cold storage are the principal means by which foods are preserved during the season of excess production, to be used mainly during the part of the year when otherwise we should be reduced to a simple and monotonous diet. A long list of fruits and green vegetables are most effectively preserved in a wholesome and attractive form, and for an almost indefinite period if necessary, through the proces of canning. Several kinds of fish and meats and milk are also best put up in this form. No other method serves so well to conserve the delicate flavors of fruits and vegetables as does canning by modern processes.

Care to Prevent Spitting Up.

Spitting up or spilling over (not the same as vomiting) is usually caused by pressure of air in the stomach. It may be due to feeding too much or too often. If the baby belches while lying down he is likely to spit up milk with the air. It is very common in breast-fed babies. It can nearly always be prevented by holding the baby in an upright position over the mother's shoulder before and after feeding and patting him on the back until belching occurs. If it is due to overfeeding, lengthening the interval between feedings or shortening the period at the breast may be all that is necessary.

Shoes Made From Cotton.

Richmond, Va. (U.P.).—Gov. John Garland Pollard of Virginia has received a pair of shoes manufactured from cotton in a Lynchburg, Va., factory.

Wesley Heights

The Garden Spot of Washington

. . . a preferred residential environment for children, combining freedom from traffic, recreational advantages with surroundings of culture and refinement.

●

4914 Glenbrook Road

furnished exhibit home now open to the public as a demonstration of the higher art in home building and interior decorating.

W. C. and A. N. Miller

DEVELOPERS, 1119 SEVENTEENTH STREET

PHYSICIANS

Advise Chestnut Farms Milk For Its Purity, Safety and Superior Quality—

Ask Your Physician—Then

Phone POtomac 4000 for Service

CARE IS NECESSARY IN PUNISHING CHILD

Penalties Should Be Given Once and Should Have Link With Misdeed.

Punishment is at times necessary, and when it is used it should be immediate and appropriate. It should never be given in anger, nor should it be delayed. There should be close connection between the act that the child should not repeat and the unpleasant sensation called punishment. A child punishes himself when he burns his fingers by touching the stove. The pain in this case is the direct and immediate result of the deed. Most little children after such an experience will cry and draw away if forced too near the stove again. Unfortunately, all misdeeds do not thus hold their "natural punishment" within themselves; but punishment, whenever possible, should have some relation to what the child has done.

A child who is fighting with his playmates may well be punished by being removed from the group; a child who refuses to eat what is set before him, by having the part of the meal that he likes, such as the dessert, withheld; a child who smashes a toy, by learning that he will not get something to take its place.

If a child is punished by being left alone in a room, be sure that there is a light. Do not punish him by putting him in a dark closet.

Physical punishment such as slapping and spanking should be used rarely and never in anger. It is most appropriate when a child has done something the repetition of which will endanger his life, such as running out into the street or playing with matches. The punishment for such misdeeds should be prompt.

Punishment should never be prolonged nor delayed. To take away a toy for a week, or to take away some future pleasure because of a naughtiness of today, is a useless treatment of a child, for his memory is so short-lived that he would be unable to connect the hardship with the misdeed.

The value of punishment is often exaggerated. When used, it should always be consistent. Corporal punishment is rarely justified. Never tell a child you will punish him unless you intend to do so. Never threaten him. Never try to make him afraid by saying that if he is not good you will leave him in the dark or call the policeman or the doctor.

Simple Clothing Regarded as Best

Should Be Constructed So as to Provide Freest Movements.

A bbay of 5 or 6 months needs clothes designed especially for his growing activities. Infant dresses are appropriate when sleeping is the main issue of the day, but when the child begins to creep they hamper and discourage him in all his efforts. Even the outfits designed for older children, who have learned to walk well and to do things for themselves, are uncomfortable for creeping babies.

At this stage they need garments that fit at the shoulders, are roomy through the body, and are held in at the knees. This type of outfit affords whatever protection is needed; yet the clothing is up and out of the way. Rompers meet all these requirements provided they are properly cut. The foundation of their designs should be those features that allow the freest movement of all parts of the body and efficient handling of the baby at dressing time.

There should be no superfluous style details, for they often distress a baby by their interference with his comfort or movement. Rompers should be simple to construct and easy to launder, as several outfits are needed to keep the creeping baby clean. These practical features should be assembled into designs which are attractive because of their simplicity and becoming colors.

Spread of Colds Should Be Avoided

Parents or Others Ought Not to Breathe Into Face of Infant.

Babies are very susceptible to common colds and are frequently made very ill by what is "just a cold" in an adult. All persons having colds or coughs should be kept away from the baby. No one should lean or talk over a baby, or breathe in his face, since breath carries a fine spray which may be loaded with germs. Some people, though they apparently have no cold themselves, are carrying germs in their noses or throats which will produce disease in a baby.

Avoid overheating of the rooms in which the baby lives. Keep the air fresh by having a window open a little way. Do not overheat the baby by wrapping him up too warmly when he goes out. If he perspires too freely outdoors he may be chilled when he comes indoors and has his wraps removed.

SET GOOD EXAMPLE FOR CHILD IN HOME

Babies Are Great Imitators and Parents Should Be Careful of Actions.

When your child begins to walk and talk he is no longer a baby. Though he is still dependent on you for almost everything he is daily becoming less so and learning to do more for himself. Encourage his increasing desire for independence. He develops rapidly between the first and sixth years, and during these years he should strengthen the foundations of a healthy body and mind that have been laid during infancy.

Parents who help their child to do this are giving him an endowment for his whole life that will be of more value to him than any other kind of wealth. Parents who look upon the young child as "too little to be taught" or "too young to understand" are piling up trouble for him as well as themselves. Most life habits are learned during the early years. The child's first and most important teachers are his parents. They must work together and plan consistently for the child.

Healthy living depends largely on practicing health habits and avoiding disease. See that the child's habits of eating, sleeping, eliminating, bathing, and exercising are good.

The home has an influence on the child that can scarcely be overestimated. A clean, orderly, and hygenic place to live is needed for the child's health, but this is not enough. The home is where his character develops, where he is constantly learning by imitation and experience.

Listen to a child's play and notice how he imitates everyone around him. Now he is mother, hushing his doll to sleep; now father, lying on his back under a chair, "fixing the car." A child will do what he sees others do and say what he hears others say. Be sure that he finds good examples in his home.

Regularity Will Help Break Habit of Staying Up Late

Bedtime Should Have Pleasant Associations for Child; Strenuous Play in Evening Before Retiring Should Be Guarded Against by Parents.

If your child has the habit of staying up late it will be hard to break it, but you can do it. Ask yourself first why the child does not want to go to bed.

Has bedtime pleasant associations for the child? If you put him to bed as a punishment when he is naughty he will feel that there is something unpleasant about going to bed. If you have done this in the past it will be hard to change this idea, but you can at least give up using bed as a punishment. Do not let him feel that he is missing pleasure by going to bed. Go into his room with him and stay till he is tucked in. Then leave him alone, but do not seem in a hurry to get away. If the child is afraid of the dark do not leave a light burning in his room, but do not expect him to sleep with his room completely dark until he has learned to conquer his fear. A little light from a street lamp, or from the hall through a partly closed door, not shining in his eyes, may help. If he has other fears that make him dislike being in his room alone, help him to conquer them.

Does the child get his daytime nap regularly? If not he may be wakefull at bedtime.

Do you always put the child to bed at a regular hour? If not, begin tonight to put him to bed at the hour that you have decided on, and make no exceptions. Treat bedtime in a matter-of-fact way; do not argue about it. Give the child warning about five minutes before bedtime, so that he can come to a stopping place in what he is doing. Do not announce bedtime too suddenly.

Do both parents try to make the half hour before the child's bedtime a time of quiet play, without exciting games or stories? Active play during the day makes children pleasantly tired, but just before bedtime it makes them wide awake.

Are you firm about the child's staying in bed quietly after you leave him? If he keeps calling to you and asking for a drink of water or anything else that will get your attention, teach him that this will not work. See that all necessities are attended to before the child finally is tucked into bed; then ignore all calls from him, unless you think there is a real emergency.

Adenoid Enlargements Cause Mouth Breathing

If a baby's sleep is disturbed considerably, if he snores, sleeps with his mouth open, and is unable to nurse for any length of time without having to stop to get air through the mouth, or if he has frequent colds in the head, ear infection or discharges from the nose, the mother may suspect that he has enlarged or diseased adenoids. Adenoid enlargements cause mouth breathing, deafness and contracted jaw, and interfere with normal growth and development.

Enlarged or diseased tonsils may occur in infants, and occasionally it may be advisable to remove them if they become diseased frequently or if they are sufficiently enlarged to block the air passages. A doctor should be consulted if the air passages are obstructed from any cause. He will advise the mother whether or not the adenoids or tonsils should be removed. Adenoids may become enlarged again after removal. If this happens and they cause trouble again they should be removed again.

As a Little Gift
To the Tiny One

As a little gift to the tiny one and a most happy congratulation to the beaming mother and the proud father, order a basket of

GUDE'S FLOWERS

Gude's fresh cut dainty flowers just opened from the bud, are so appropriate for the new mother and the tiny son or daughter. Gude has special flower arrangements just made to order for such auspicious occasions. Phone or call at any one of our four stores.

"Say It With Flowers" from

Gude's

Member Florists' Telegraph Delivery Association

MAIN STORE: 1212 F STREET N.W.
Phone NAtional 4278

Other Flower Shops at

3103 14TH ST. N.W. COlumbia 3103
5016 CONN. AVE. EMerson 1220
1124 CONN. AVE. DEcatur 3146

"I could not write a better prescription"

says a famous child specialist of this pure vegetable preparation—

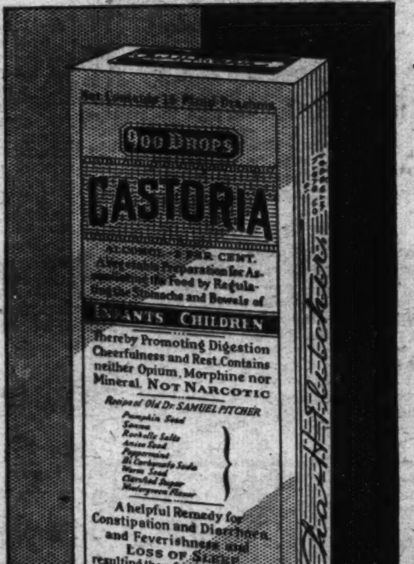

A mother was consulting an eminent child specialist not long ago about the little upsets her baby seemed to have with disturbing regularity.

Mother: "I am so careful about my baby's diet. He gets his milk, fruit, vegetables and cereal just as you advise. Everything seems fine for a time, then suddenly he starts fussing, refuses food—and I know he's in for another upset. Why is it?"

Doctor: "It's simply Nature's way of asking for a little help. Very small things cause upsets with a baby. A little too much of one food, not quite enough of another—it requires a delicate balance to keep little organs running smoothly.

"In spite of careful feeding, bowels do need regulative help now and then in carrying off their daily load of waste.

"For babies and children I find Castoria gives just the prompt, gentle help needed."

Mother: "Is it perfectly harmless? I am afraid of strong medicines for a baby or young child."

Doctor: "Castoria is *perfectly* safe. It is a pure vegetable preparation and contains no harsh drugs, no narcotics. It works mildly and gently, yet it is always effective. *I could not write a better prescription.*

"A safe, sensible thing to do at the first sign of a cold, fever or digestive upset, is to give your baby a first-aid cleansing dose of Castoria."

Genuine Castoria always has the name, Chas. H. Fletcher, on the package. It now comes in two sizes. The new family size contains about 2½ times the amount in the regular size.

Chas. H. Fletcher.

CASTORIA

CHILDREN CRY FOR IT

CHECK BABY'S CROUP AT ONCE, IS ADVICE

Dangerous in One of Its Two Forms; Symptoms Must Be Watched Closely.

There are two kinds of croup, simple spasmodic croup and diphtheritic croup or laryngitis. All kinds of croup and laryngitis begin with a hoarse cry or voice or a loss of voice. All forms of croup or laryngitis in infancy must be taken very seriously, as it is often impossible at the beginning to distinguish one form from another. Though simple spasmodic croup is not dangerous, the other forms are very dangerous and require a doctor's care if the baby's life is to be saved. Whenever a baby's cry or voice becomes hoarse or weak and husky a doctor should be called at once so that he may give diphtheria antitoxin if necessary.

The attack of simple spasmodic croup usually comes on suddenly at night, when a baby who went to bed apparently perfectly well wakes up with harsh, noisy breathing, or a dry barking cough and some difficulty in breathing. The cry and voice are usually strong. The child is usually frightened, and his fright increases the symptoms. The symptoms of croup frequently recur for two or three nights, and a baby with a cold who has one attack of croup is likely to have others.

Croup may be relieved by using a steam kettle or by making the baby vomit. The doctor will advise with regard to treatment.

The day after the attack the child should be kept quiet and in bed, and the diet should be very simple for several days. The air in the sleeping room of a child with croup should be kept warm, moist and fresh.

When diphtheria occurs in a baby's larynx a coating develops which begins to block off the air passages and make the voice hoarse and weak and he may seem croupy. In a baby diphtheria croup or laryngitis gets worse very rapidly unless it is treated. The baby's larynx is so small that obstruction takes place rapidly. It is of the utmost importance that a baby having diphtheritic or membranous croup be treated at once with antitoxin.

If the baby has been given toxin-antitoxin and the Schick test as preventive measures he will be protected from this disease in infancy and early childhood.

Even Temperature Rules Are Outlined

Mothers Advised to Use Thermometer in Room of Young Child.

In order that the baby may be dressed properly the temperature of his room should be known. This can be done by hanging a thermometer about 3 feet from the floor.

A very young baby, or a delicate one requires a warmer room than an older or more robust baby. For the first few weeks of the baby's life the daytime temperature of the room should be kept between 65 and 70 degrees Fahrenheit. At night it may fall from 10 to 15 degrees lower if the baby is properly dressed and protected. For older babies the day temperature may be from 65 to 68 degrees, and the night from 15 to 30 degrees lower. A healthy baby is much better off in a cool room. He should be protected by screens against drafts of cold air.

In winter the temperature of his room should be kept as even as possible. Oil or gas heaters may be used to give quick temporary heat, but gas heaters should not be used in a baby's room unless no other method of quick heating is available. They are likely to leak and give off poisonous fumes that are very dangerous; a slight leak day after day may make any one exposed to it very ill. The baby's clothing should be adjusted to the temperature of the room. If the room is warm his clothing should be light; if cold, his clothing should be warm.

In summer, when it is very hot, the baby should be kept in the coolest part of the house or porch, and he should wear only the lightest clothing, such as a band and diaper.

Use of Sweets Is Explained.

Very little sugar should be used. There is no need of putting any sugar on cereal, and the child may acquire an undesirable appetite for sweets if much is used. Cake with icing and other very sweet desserts should be given only occasionally to the child under 6. Simple puddings—custard and junket—stewed fruit, raw fruit, fruit whips, and pure ice cream are suitable desserts. Never give sweets between meals.

Dressing Themselves Aids Children's Self-Confidence

Dresses for the little girl of today are designed to meet her own particular needs. They are comfortable, convenient, simple, and sturdy, not only because these qualities are practical, but also because they are appropriate and in good taste. Her styles, unlike those for grown-ups, change little from season to season, but they are fashionable and individual, nevertheless. Simple foundation dresses that hang straight from the shoulders, unbelted and loose, are always becoming, and they may be varied in innumerable ways by details of design, colors, and materials.

Child study has suggested some changes in little girls' dresses. It has found that children may learn self-reliance and independence through such ordinary everyday tasks as putting on, fastening, and removing their own clothes. To encourage this, the styles should be so simple and the way of putting them on so reasonable that mistakes will be next to impossible.

Openings should always be in about the same place. Dresses cut in coat or smock style with full-length front openings are probably the easiest to manage, but others that slip on over the head and fasten at the center front are not difficult, provided the placket is sufficiently long. Buttonholes or loops should be firm and large enough to slip into place without trouble.

Similar suggestions apply to panties. Their openings should always lap in the logical way, with the back over the front. The number of buttons necessary for closing may be reduced by slanting the plackets or by replacing the usual backband with elasic webbing. In either case, only two buttons fasten the back drop, and only four, instead of the usual six, are needed to support the panties.

Measles More Severe On Young Child, Claim

Most babies under 6 months of age will not get measles. Since measles in a baby or a very little child is often more severe than in an older child it is wise to try to modify it by giving "convalescent serum." The doctor should be consulted with regard to this.

Do not allow the baby to be exposed to measles (or any other disease), with the idea that "he is sure to get it some time." It is wise to ward it off as long as possible, for the younger the child the more serious the disease is likely to be.

Select Carriage With Care.

For the baby that is old enough to sit up, a safety strap that fastens about his waist gives greater protection than the ordinary carriage strap. A small mattress should be used for the baby to sit on so that his feet will be low and hence more comfortable.

Detroit is the country's leading producer of milk cans.

Whooping Cough Is Serious.

Whooping cough is a serious disease in a baby under 1 year. If a baby is exposed to whooping cough he may be inoculated with a vaccine that may not prevent him from catching the disease but may make it lighter than it might be otherwise.

A $400,000 law school building is to be completed next October on the campus of University of Washington.

ICE CREAM FOR St. Patrick's

Pure—Rich—Delicious

NUT PISTACHIO, $1.00 qt.

Brick Vanilla Cream With Pistachio Shamrock Center....................$1.25 qt.
Individual Molds...............$3.50 doz.
Shamrock—Paddy—Potato—Harp
Fancy Assorted Cakes....$1.00 lb.; 30c doz.
Shamrock Decorated Cakes........40c doz.
Shamrock Mints, 60c lb.
Salted Nuts, $1.00 lb.
Salted Cashews, 79c lb.

Stohlman's Inc.

1254 Wisconsin Avenue Phone West 0063

Kann's
Penn. Ave.—Eighth and D Sts.

INFANTS' NEW EASTER APPAREL

—Mothers will find this sale an unusual opportunity to satisfactorily and economically outfit the little folks for Easter.

Silk Coats and Bonnets
$3.98 Set
These dainty sets consist of coat with smocked yoke, and ribbon trimmed bonnet. White and pink.

Philippine Creepers
$1.28
Creepers with embroidery touches and embroidered scallops at neck and bottom. In pastel colors.

Organdy Hat and Dress
$1.00
These adorable little sets consist of an organdy dress and hat to match, in Spring colors.

Crepe de Chine Frocks
$1.00
Pretty little flounced frocks with contrasting stitching, and ribbon at neck. In peach, green, blue, and pink. 2 to 6 yrs.

Silk Lined Mull Bonnets $1.00
Hand Embroidered Walking Frocks $1.00
Children's Tweed Coats $3.95
Boys' Broadcloth Suits 59c
Brother's Linen and Pique Wash Suits............$1.00
Sister's Colored Linen Wash Frocks..............$1.00
Muslin Slips and Combinations 59c
Infants' Hand-Embroidered Frocks 79c
Denim and Chambray Overalls 59c

New Spring Straw Hats $1.00
Slip-on and Button Sweaters $1.38
Infants' Silk Creepers $1.00
Hand-Made, Hand-Embroidered Gertrudes 59c
30x40 Pepperell Blankets 79c
Embroidered Rayon Carriage Sets 98c
Hemstitched Crib Sheets, 36x54 ....38c
(Cases to Match, 18c ea.)

Kann's—Second Floor.

HEYWOOD-WAKEFIELD STROLLERS

Featuring Two Special Models

$9.95
This style has full sliding hood, tubular pushers, heavy rubber-tired wheels, steel gearing, reclining back, adjustable foot rest, lined hood, and upholstered seat. In carmel or buff finishes.

$13.95
This model is of round fiber, has adjustable back, dasher hood, detachable seat and back cushions, adjustable hand brake, rubber-tired artillery wheels, and is 31 in. long when in reclining position. Tan color only.

Kann's—Fourth Floor.

COD LIVER OIL HELD NEEDED BY CHILDREN

Declared Neither Medicine Nor Luxury, but Indispensable Food.

Massachusetts has many times been derisively termed "Land of the Sacred Cod," but since the world's greatest scientists have analyzed the codfish's liver and discovered therein the same energizing vitamin that pours down from above in the golden light of the sun, every State in the Union has joined the Cabots and the Lodges in their worship.

No less an authority than Dr. Martha M. Eliot, director of the child hygiene division of the Children's Bureau of the U. S. Department of Labor, is responsible for the statement that "for children under 2 years of age cod-liver oil is not a medicine, nor a luxury, but an indispensable food."

When exposed to the direct rays of the sun the human skin forms "vitamin D," which scientific studies have shown necessary to the normal development of bones. This same property is naturally present in large quantities in cod-liver oil, together with vitamin A—the vitamin that helps growth, prevents a certain eye disease and helps to ward off infections of various sorts.

Milk and its products are rich in vitamin A, but cannot be depended upon for vitamin D. Eggs contain both vitamins, but in considerably smaller quantities than does cod-liver oil. With every teaspoonful of cod-liver oil the child also receives 4 or 5 grams of easily digested fat with about the equivalent in energy of a teaspoonful of butter.

Babies need the vitamin D part of cod-liver oil more than do older children, because it is while they are growing fast that they are most likely to develop rickets. Older children, especially those who are poorly nourished, need the vitamin A part to help them grow and resist infections. Three or four teaspoonfuls should be given every day, starting before the baby is a month old, often when he is but two weeks old.

SEE MY DRESS

Bureau of Home Economics Photo.

This little miss is displaying one of the dresses that have been specially designed for growing tots by the Children's Section of the Bureau of Home Economics, Department of Agriculture.

Forming of Habits Must Start Early

Regularity Is Vital Factor in Care of Child From Birth.

Regularity is one of the greatest factors in keeping the baby well. The wise mother from the first trains her baby to have good habits. Habits are the result of repeated actions, and good habits for the baby are founded on regularity in eating, sleeping and emptying the bowels.

The baby's program is built around a regular feeding time, with a sleeping period after each feeding for the little baby. These feeding and sleeping times should be maintained steadfastly by the mother. She should not nurse the baby before his regular time to stop his crying, nor should she let anyone disturb him at the time when he should be sleeping. If he is sleeping when his feeding time comes he must be wakened and fed, except that a very young baby who is getting a 2 a. m. feeding need not be wakened for it.

The mother should plan a daily program, considering first what is best for the baby, and next how to fit his program in with the family routine.

Sunny, Airy Nursery Necessary for Babies

A bright, airy, sunny room should be chosen for the nursery. In the daytime the temperature should be from 65 to 68, and at night from 35 to 50 degrees.

If the baby can not have a room to himself he must at least have a separate bed. A flat clothes basket makes a good bed for the first nine months. A folded blanket or a piece of table felt slipped into a pillow case makes a washable mattress. A metal crib large enough for the first six years of the child's life may be used if the sides are covered by curtains or pads.

Signs of Baby's Earache.

If the baby screams and puts his hands to the side of his head and rolls his head from side to side or pulls at his ear, he may have earache. Warm compresses or a well-wrapped hot-water bag may relieve the pain. If a doctor's advice can not be obtained soon, a few drops of warm (not hot) mineral oil may be put into the ear. Nothing else should be put into the ear except by a doctor's order.

Warm Water Stops Hiccoughs.

Hiccoughs sometimes result from feeding the baby too often or from taking his food too rapidly. They usually follow a feeding and may occur when the baby has air or gas in his stomach (or too much food). Giving the baby a few spoonfuls of warm water usually stops them. It may be necessary to lengthen the interval between feedings if it is less than four hours.

Wise NURSERY MILK

"LISTEN, Bow-Wow"

"Up to the time I was five months old I didn't know what life could be. I was uncomfortable all the time—puny—painfully tummy-conscious. And so cross . . . no wonder I couldn't sleep as much as our baby book said I should! . . .

"Then . . . my mother and physician finally fixed things up. 'Here's a milk and formula made especially for you!' she said—and with that something came into my life which has made me a different person entirely."

NOTE: The above reference is undoubtedly to our Special HOLSTEIN NURSERY MILK—produced in co-operation with Dr. J. Thos. Kelley. Soft curd, moderate fat content, small fat globules. Consult any physician and the thousands of mothers we have served. *Telephone West 0183.*

Wise Brothers CHEVY CHASE

A DIVISION OF NATIONAL DAIRY

Serving the National Capital for 47 Years

3206 N STREET N.W.

Young Washington will parade in

BLUE

On Easter Morning

Boys' Blue SUITS

for Boys 7 to 18

$7.95

With 2 Pairs Golf Knickers

We've got them in single or double breasted styles. They're all-wool cheviot. The knickers are full-cut . . . they're lined and have deep, roomy pockets.

Second Floor—The Hecht Co.

Girls' Blue COATS

for Girls 7 to 14

$8.95

A grand selection of polo, diagonal crepe, and tweed coats, excellently styled.

Second Floor, The Hecht Co.

Free Parking While You Shop Here

THE HECHT CO.

F Street at Seventh

ROTOGRAVURE SECTION

The Washington Post.

SUNDAY
March 13, 1932

BOTH HAVE BEEN KING. The latest photograph of King Carol of Roumania and his son, Prince Michael, recently taken in Bucharest. Michael is a student at a military school. A. P.

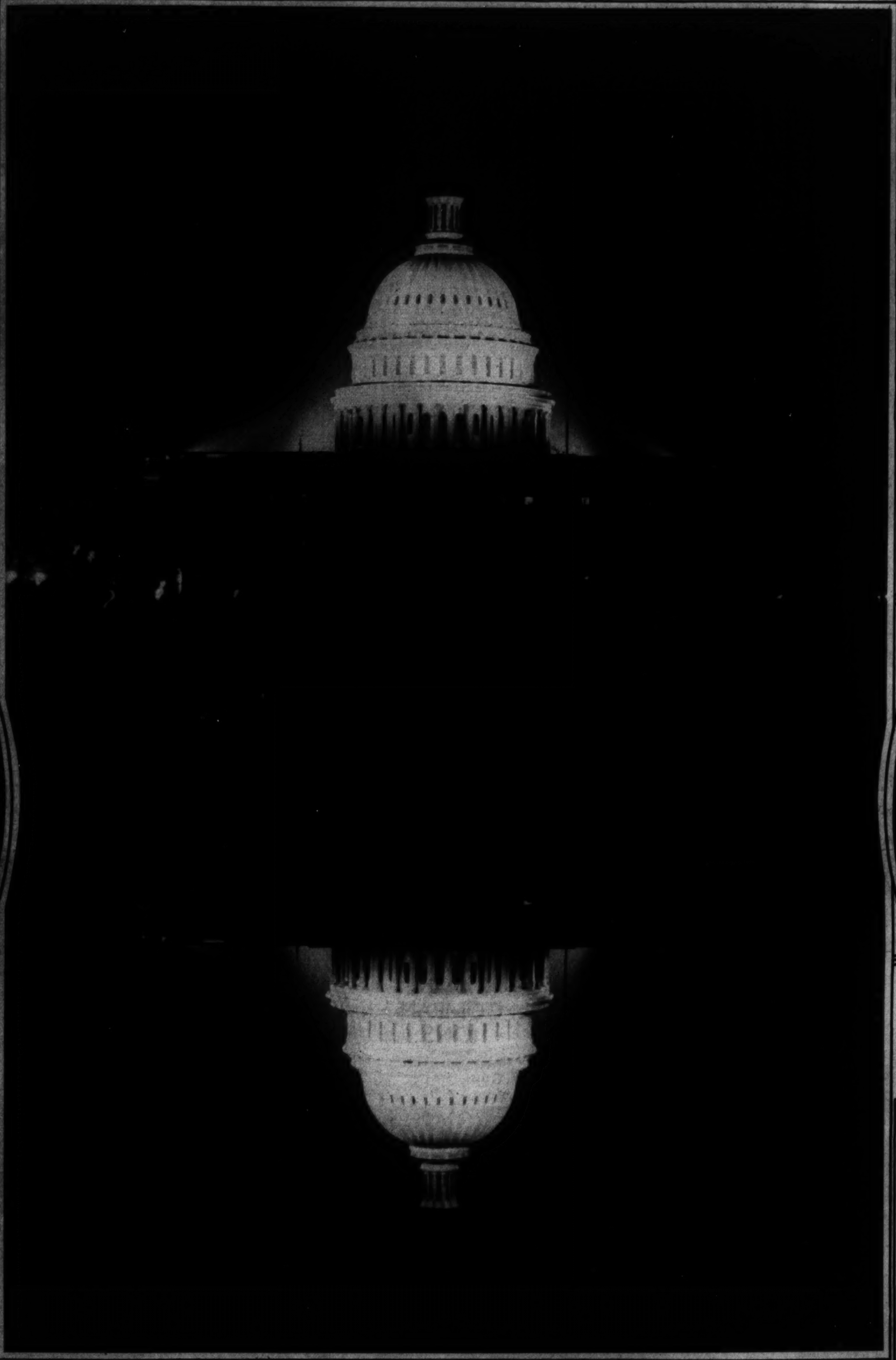

CALLS AT WHITE HOUSE. Mrs. Mary Mooney, mother of Tom Mooney, labor leader now in San Quentin prison, leaving the Executive Offices after an attempt to see the President. Harris & Ewing.

APPOINTED COMMANDANT. Capt. Ralston S. Holmes, U. S. N., who will succeed Capt. Henry D. Cooke as commandant of the United States Naval Academy at Annapolis. Underwood.

EXHIBITORS' EXECUTIVE M. Lightman, of Memphis, Tenn., president of the Motion Picture Theater Owners of America, holding their annual convention in Washington this week.

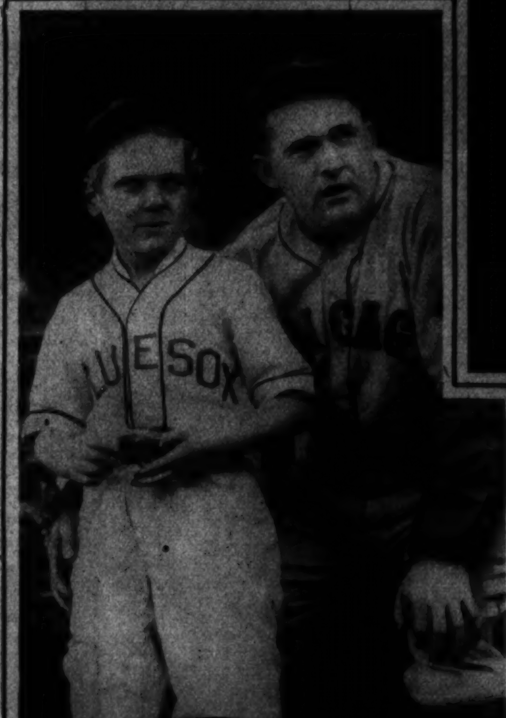

SCREEN AND DIAMOND STARS. Jackie Cooper, juvenile actor, had a great day on Catalina Island recently when the Joe E. Browns trimmed the Buster Keatons, 20 to 3. He is shown with Rogers Hornsby, of the Cubs. A. P.

A NEW TOUCH OF BEAUTY. The first night picture made of the Capitol dome reflected in the new mirror pool, recently filled in pursuance of the Government building plan. A. P.

OURS WASN'T QUITE AS BAD AS THIS! Ski jumpers shown coasting over the roof of a popular inn in Paradise Valley, Mount Rainier National Park. A. P.

ANOTHER BUSINESS-HONEYMOON. Dorothy Mackaill and her new husband, Neil Miller, are utilizing the screen star's vaudeville tour as a honeymoon trip. A. P.

MME. NANO, attractive wife of the Charge d'Affaires of the Roumanian Legation in Washington, photographed with her favorite dog at the Legation.

MRS. WILLIAM N. DOAK, wife of the Secretary of Labor, photographed at her home near Washington with Billie, her constant companion.

MRS. PHILLIP OWEN COFFIN, new president of the Children's Country Home Board, with her favorite pet spaniel.

WASHINGTON CHATELAINES AND THEIR CANINE COMPANIONS.

Photos by Underwood & Underwood.

MRS. JOHN R. FELL, JR., daughter of Mrs. Ogden Mills, pictured, above, with her pet terrier. MRS. D. H. DUNTON, left, wife of Lieut. Dunton, engages the interest of her police dog, and right, MRS. W. W. BARBOUR, wife of the Senator from New Jersey, is rarely seen without Junie, her huge Great Dane.

MRS. CHARLES PARKER STONE with her Belgian police dog.

MISS TERESA SAUL, daughter of Mrs. B. F. Saul, seldom ventures out without her police dog as guard.

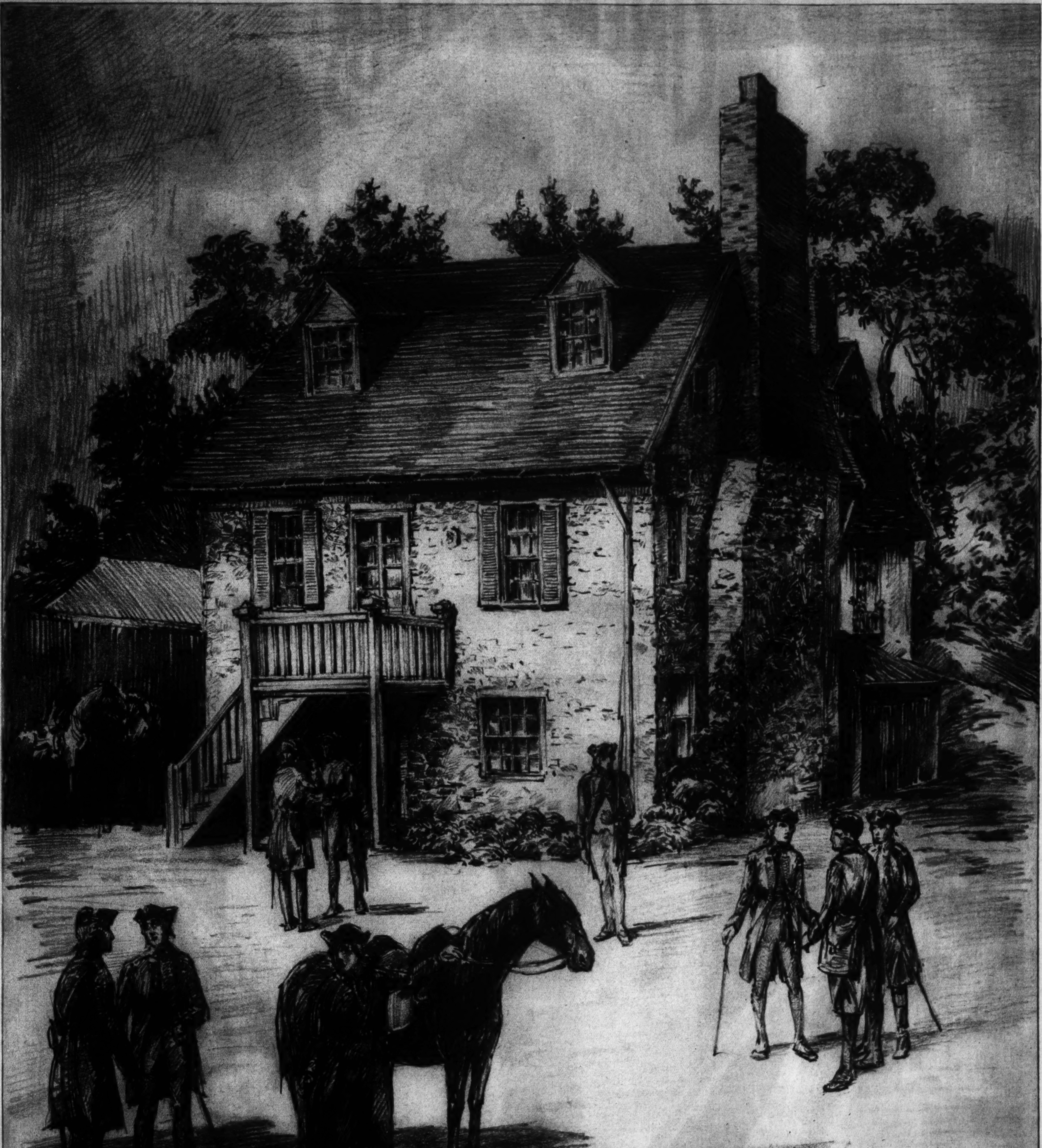

WASHINGTON'S HEADQUARTERS IN GEORGETOWN.

This ancient structure, reputed to have been occupied by George Washington in Revolutionary times, still stands at 3051 M Street northwest, at Jefferson, in the old city on the hill above the Potomac.

CINEMA CELEBS

GARBO AND BARRYMORE pause on the set between scenes of "Grand Hotel," in which both are importantly cast, along with a long list of other cinema celebrities.
M-G-M Photo.

MARCH WINDS AND CHILLY SHOWERS hold no terrors for Leila Hyams, completely outfitted in a rainy-weather ensemble that defies everything but that winning smile.
M-G-M Photo.

JUST A LITTLE UPSET. Ruth Hall, above, seems to have been slightly discommoded by the customs man, but what of it? It's all in fun for a picture.
First National Photo.

MAYBE IT'S A SUNTAN SHE'S AFTER. Noel Francis posed for this one, in center diamond, confident that no cameramen were around!
Warner Bros. Photo.

TENDING STRICTLY TO BUSINESS—MONKEY BUSINESS! Joan Blondell and Jocko go fifty-fifty on a bottle of soda pop during an off moment or two between scenes at the First National studio, where Joan is a contract player with a constantly growing fan following.
F. N. Photo.

SILHOUETTED AGAINST THE COMING NIGHT, these soldiers were photographed as they passed in review before Admiral Frank H. Schofield near Honolulu recently.
A. P.

GARNER GARNERS ANOTHER GAVEL. Speaker Garner receives a gavel made of leather from V. S. Lumbard, left, president of the Calf Tanners Association. The famous 300-pound gavel is visible to the rear.
A. P.

GLADYS GLAD, famous show-girl, who seeks divorce from Mark Hellinger, columnist.
A. P.

WINS SOVIET PRIZE. Hector C. Hamilton, East Orange, N. J., architect, awarded $6,000 first prize for design for Palace of Soviets.
A. P.

AT TOP OF FLIGHT. Earl F. Thomson takes Frills over the bars at Fort Rosecrans, San Diego, Calif.
A. P.

LESTER P. BARLOW, who offers the U. S. Government a new "engine of destruction" of appalling power.
Underwood.

DOLORES DEL RIO, almost strangled with floral leis upon her arrival in Hawaii to make a motion picture.
A. P.

WHAT THE WELL-DRESSED MAN WILL WEAR. C. W. Culkin is wearing a three-quarter length French silk lounging robe, while Matthew Saari models a new "host suit" of silk-lined cashmere. My dear!
A. P.

THE NEW SEASON'S BATHING FASHIONS ALL IN A ROW! For variety the 1932 beach costumes are a success—or seem to be on the California beaches at least. This was taken at Santa Monica.
A. P.

BICENTENNIAL MASS celebrated in Alexandria, Va., by the Rev. Richard Blackburn, collateral descendant of George Washington. Never before have so many distinguished prelates assembled in the Virginia city.

THE HORROR OF WAR. This aged Chinese woman attempted to flee the fighting zone, but was wounded by a shell and fell in abject terror. A. P.

1732—George Washington—1932

From moulds taken from the celebrated bust by Houdon made in 1785—Josiah Wedgwood & Sons have produced this interesting likeness in Basalt.

Two to Twenty-five Dollars Each

Shown exclusively at our establishment.

Martin's

1317 Connecticut Avenue
Just Below Dupont Circle

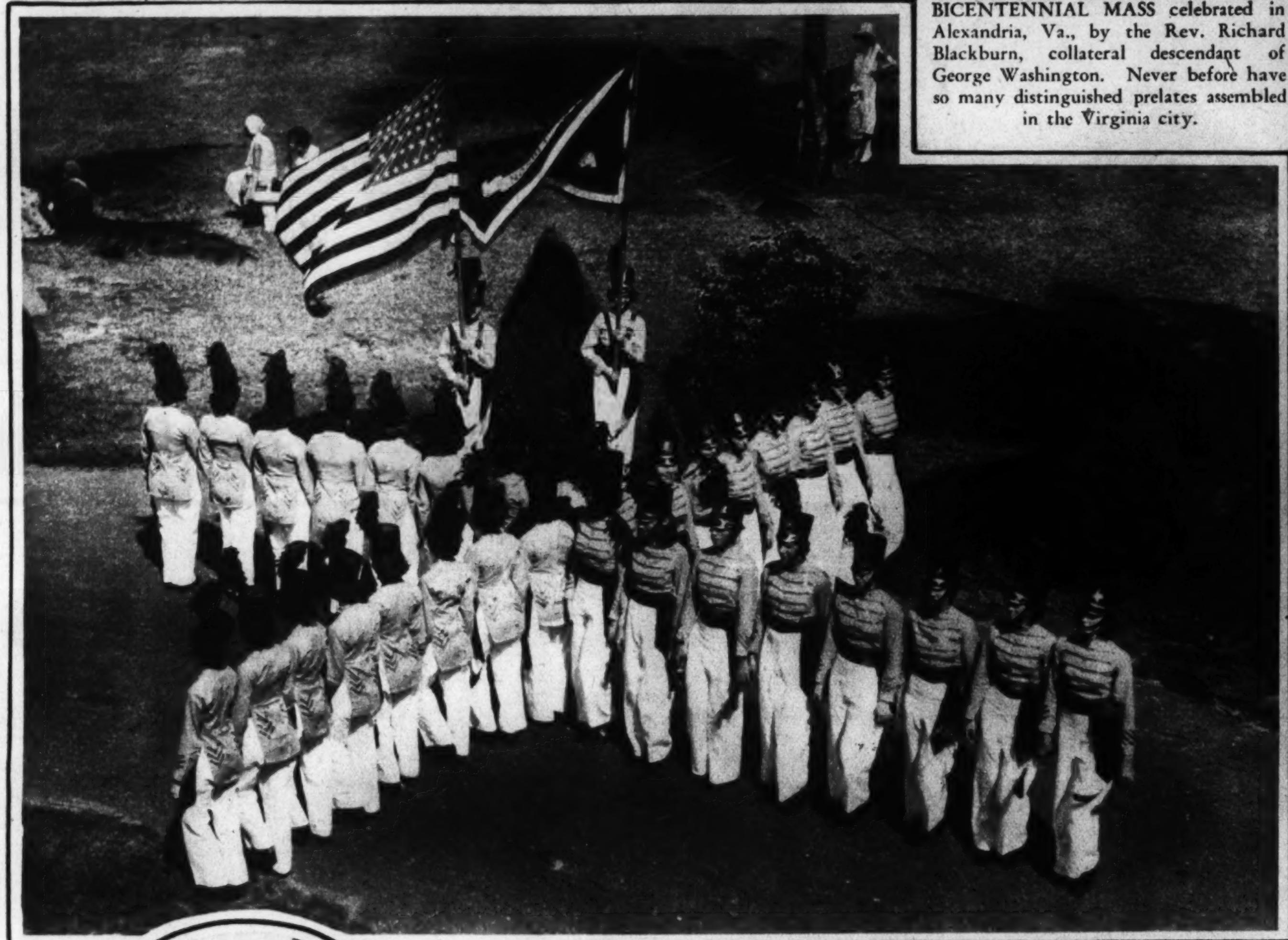

A HUMAN PINWHEEL formed by the girl cadets of Thomas A. Edison High School, Miami Beach, Fla. Miami Beach News Service

COIFFURE DIPLOME FRANCISE

The New European Heaterless Permanent Wave

will be available at Lillias' about March 20th. Stop in and investigate this advanced idea in permanent waving specially adapted to different types of hair.

Lillias Inc.
MAKES YOU BEAUTIFUL

2817 14th St. N.W.
Columbia 10412-10413
Open Evenings

Copenhaver
SOCIETY
ENGRAVERS AND STATIONERS
1521 Connecticut Avenue Washington, D.C.

Individual Permanent Waves. Scalp Treatments That Will Recondition Your Hair. Facials You Will Enjoy and Benefit From.

MAURICE
French Beauty Salon
1504 Connecticut Ave.
Telephone Pot. 2258-9.

Alexander, just from New York, will be glad to help you with your hair problems.

No Need to Stay FAT

There are millions of people, slender and active, who can testify that excess fat and sluggish vigor need no longer be endured. You can see for yourself if you look about. Abnormal figures are nowhere near so common as they were.

Medical science has made a great discovery. It is the fact that excess fat is largely due to a scanty gland secretion. Food that should supply fuel and energy goes to piled-up fat. The remedy is not starvation, but correction of that fault.

Now doctors, the world over, feed this lacking factor. They combat this cause. And excess weight, by millions of pounds, has been wiped out in this way.

Marmola prescription tablets are based on this modern factor. They are prepared by a world-famous medical laboratory to present you this right treatment at small cost. People have used them for 24 years—millions of boxes of them. Multitudes of users have told others the amazing and delightful results. Thus Marmola holds the pinnacle place in this field of reduction helps.

Don't wait longer. Don't cling to methods hard or futile. Do the right thing now. All druggists supply Marmola at $1 a box. A book in each box gives the formula, and explains why the fat disappears. Start today on reduction by Marmola. You will always be glad.

MARMOLA Prescription Tablets *The Right Way to Reduce*
At all Drug Stores—$1. Book and Formula in each box

PRINCIPALS IN HAWAIIAN MURDER. Mrs. Thalia Massie and her husband, Lieut. Thomas H. Massie, photographed at Pearl Harbor, Honolulu. A. P.

RELIEF IN 1 MINUTE ENDS THE CAUSE **CORNS**

Instantly every trace of pain leaves corns and sore toes when you use Dr. Scholl's Zino-pads! Their wonderfully soothing, healing medication gives you this quick relief, and the cushioned pad *removes the cause*—shoe friction and pressure. These thin, dainty, protective pads positively prevent corns and blisters. Sizes for Corns, Corns between toes, Callouses and Bunions.

100% SAFE!

AVOIDS ACID BURN

Why take chances with caustic liquids or plasters and suffer from acid burn? Use Zino-pads instead and be SAFE! Cost but a trifle. At all drug, dept. and shoe stores.

Dr Scholl's Zino-pads
Put one on—the pain is gone!

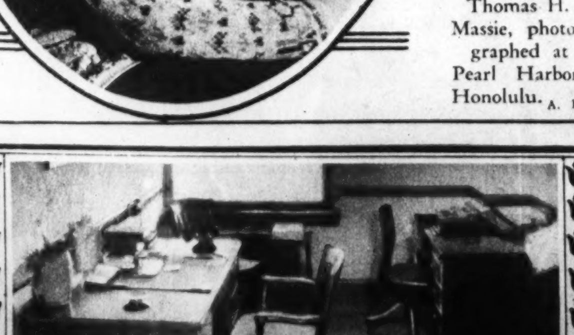

The Office of Miss E. H. Parkins, Suite 1399, National Press Club Building. Furnished by

THE W. D. CAMPBELL COMPANY

1022 15th St. N.W. *1506 L St. N.W.*

Business Furniture and Equipment. Decorators of Commercial Interiors.
Free Parking—Investment Building Garage

Keep Alive the Joys of the Honeymoon with Flowers from

Gude's

Main Store
1212 F St. N.W.
Three Branch Flower Shops
Phone Nat. 4278

Member of Florists' Telegraph Delivery Association

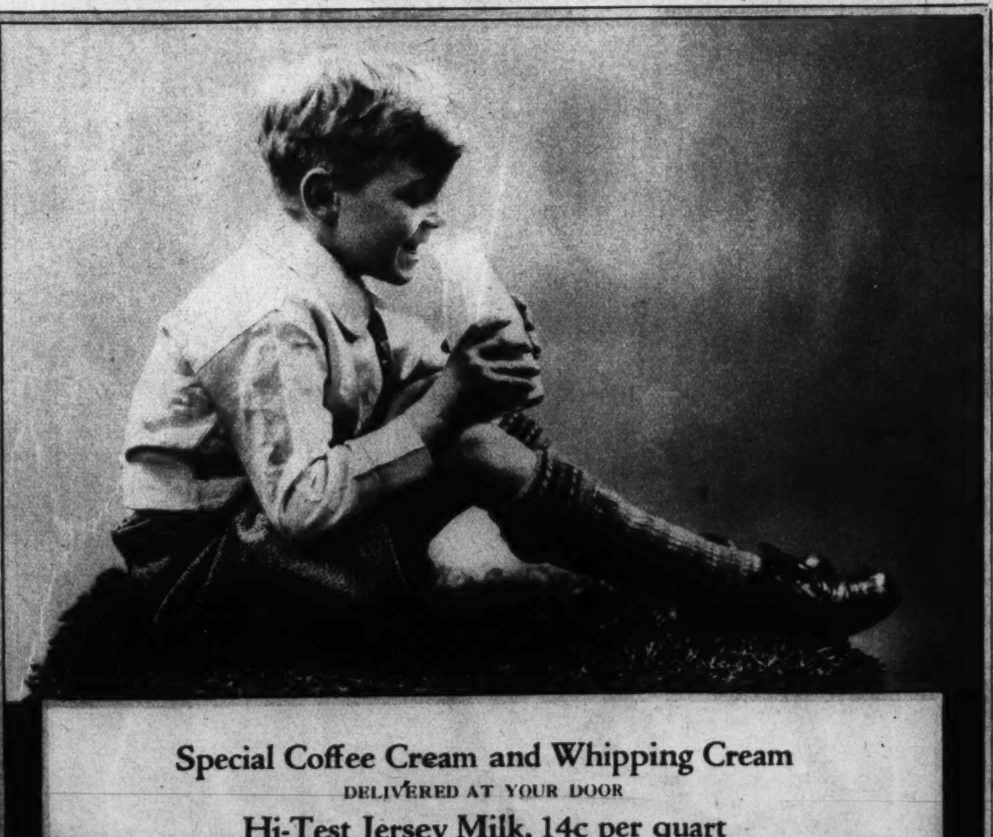

Special Coffee Cream and Whipping Cream
DELIVERED AT YOUR DOOR
Hi-Test Jersey Milk, 14c per quart
FAIRFAX FARMS DAIRY
1620 First St. N.W.

Washington's Fastest Growing Independent Dairy
For Immediate Delivery Call Potomac 5630

This Dairy is not owned by nor connected in any way with any combination of dairies, either in or out of Washington. It is owned and operated exclusively by Washington people.

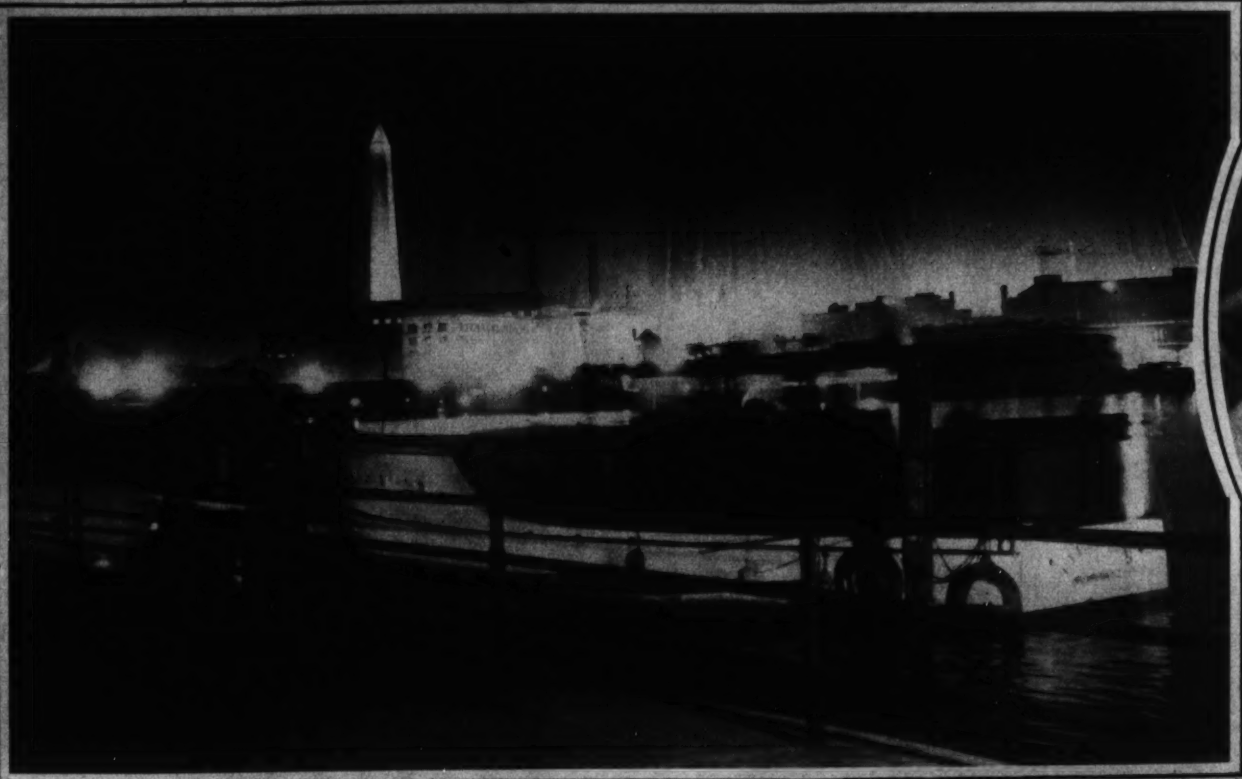

ALL'S NOT SO QUIET as it once was along the Potomac! A new night view of the brightly lighted waterfront. Underwood.

IN STRAIGHT COMEDY. Beatrice Lillie, famous comedienne, otherwise Lady Peel, at the National this week in Shaw's "Too True to Be Good." Hal Phyfe Photo.

DOUBLE-FRONT ENGLISH GROUP HOMES just completed by the firm of Waverly Taylor, Inc, on Volta place in their Foxall development and aptly described as "The Homes of Tomorrow."

OVER THE BARS like a circus act. Clean jumping in a recent steeplechase event at Camden, S. C. A. P.

THOMPSON'S HEALTH BABY

THOMPSON'S DAIRY
Decatur 1400

What an AGE!

Men's Furnishings—So Distinguished—And So Economical

FUTURA, *the Tie of the Perfect Knot* $1.50

Styleful neckwear, featuring a patented woven backing. Other Futuras, $2 to $3.50.

PHOENIX Marlboro Sox

Marlboro sox, a new development in an exclusive weave, giving beautiful two-tone effects. 50c

Packard's

Arch-Aid Shoes

Sleek, narrow-toed shoes, trim, medium widths, wing tips, conservative lines! Black calf! Tan calf! Vici kid!

$8.50

Second Floor, The Hecht Co.

Mallory
Silk Lined
HATS
$5

Slick, trim new hats. Fine fur felt. Cravenette processed.

Second Floor, The Hecht Co.

Manhattan WHITE SHIRTS

Beautiful English broadcloth, with the exquisite style and character of distinguished Manhattan tailoring. $1.95

Other Manhattans, $2.50 to $5

Main Floor, The Hecht Co.

"Swank" Jewelry Sets, $2

Collar pins and tie holders. Gold or silver finishes.

Main Floor, The Hecht Co.

Easter Falls on March 27th—Shop Earlier for Easter—at

THE HECHT CO.

F Street at Seventh · *Free Parking While You Shop Here* · NAtional 5100

WHAT AN AGE!

Men's Clothing . . . so fine!
. . . so beautiful! . . . so economical!

American manufacturers have never turned out such well-made clothing, of such beauty and grace and quality, as at the present time. A man can get more clothing for less money, he can get more service and satisfaction this Spring, than at any other time in the memory of this generation.

The BIG 4 *in* MEN'S Clothing

at lower prices!

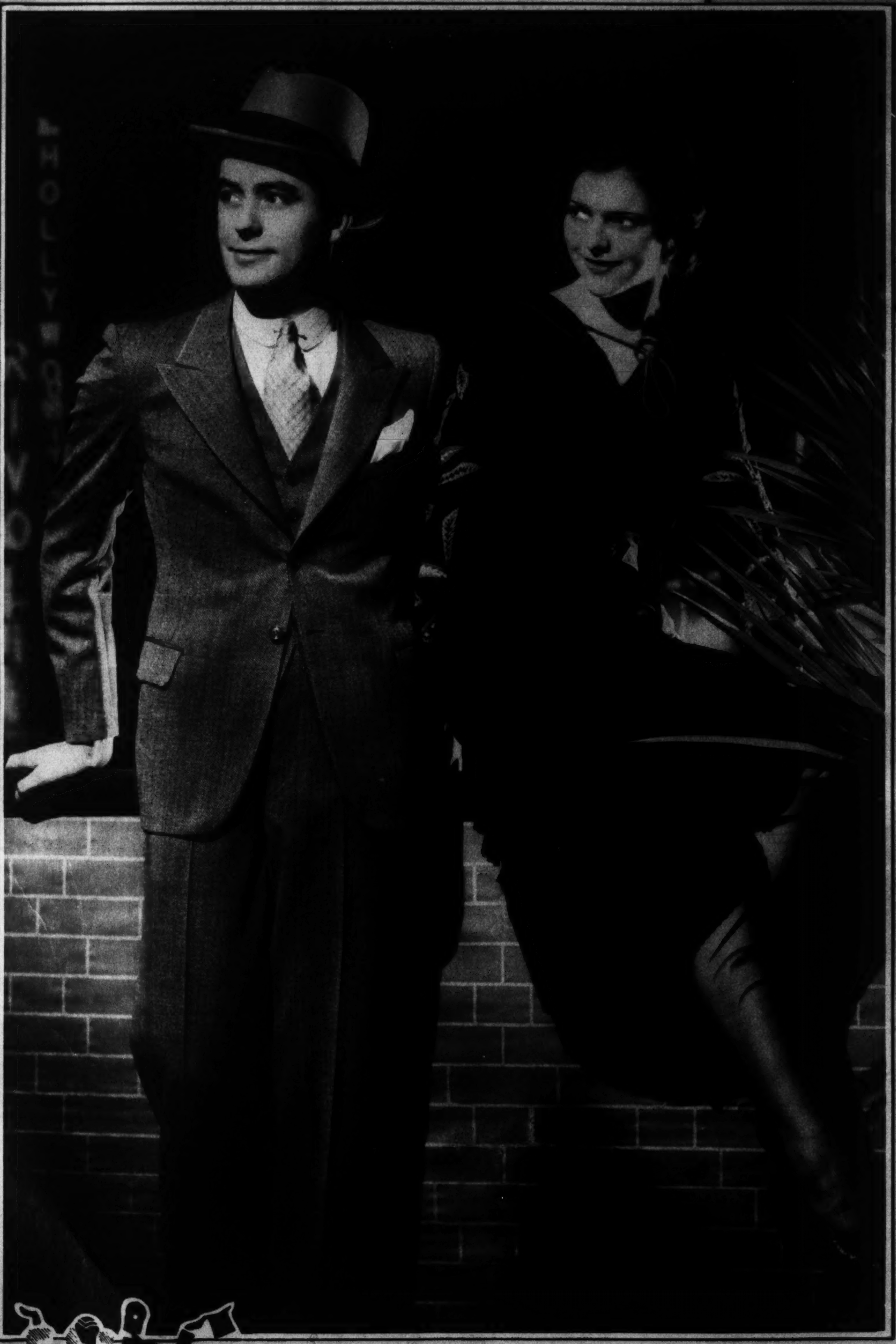

Society Brand Suits, *now*

You get the renowned Staunchley worsted fabric. And you get style, by perhaps the most famous men's clothing designers in the country. **$35**

Worsted-tex Suits, *now*

You get clothing tailored to custom standards by craftsmen. The same suit we guaranteed as the best at $40 . . . now $34. **$34**

Saxon-Weave Suits, *now*

What an age! When you see and feel the 100% pure worsted fabric, you will be amazed that such fine texture is only $25. **$25**

Knit-tex Topcoats, *now*

It's wrinkleproof and it's drizzle proof. It's light as a feather, but warmer than any other fabric of equal weight. **$25**

2 Seconds by Direct Elevators to the Men's Clothing Department—Second Floor

Easter Falls on March 27th—Shop Earlier for Easter—at

THE HECHT CO.

F Street at Seventh *Free Parking While You Shop Here* NAtional 5100

The Washington Post.

8 PAGES OF COMICS

Sunday, March 13, 1932.

Footprints on the Sands of Time

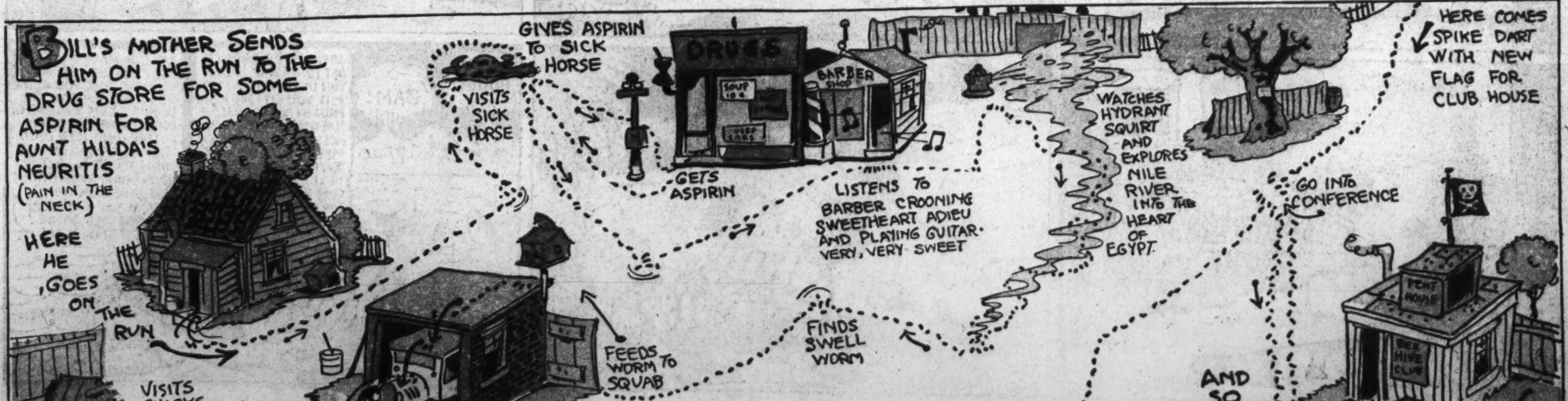

Read the Post Every Day for the Best Comic Features

S'MATTER POP? ✣ **At First the Idea Looked Good** ✣ **By C. M. PAYNE**

(Copyright [illegible]—by Bell Syndicate, Inc., Trade Mark Reg. U S Pat. Off.)
Great Britain Rights Reserved

Winnie Winkle
THE BREADWINNER
BY BRANNER
PERRY, WHILE MRS. VANDERPOOF IS VISITING US, I THINK IT WOULD BE NICE IF YOU AND LITTLE MERTON TOOK A STROLL OUT IN THE OPEN AIR !!
WHAT A HEALTHFUL SUGGESTION!
THAT WOULD BE DELIGHTFUL !!
YEAH, I S'POSE SO! C'MON THEN, LET'S GO !!
IS THERE ANYTHING EXCITING WE CAN DO WHILE WE ARE OUT, PERRY ??
SURE! I KNOW LOTS OF EXCITING THINGS WE CAN DO, BUT I DON'T THINK YOU WOULD LIVE THROUGH 'EM, MERTON !!
MERCY, ISN'T IT WINDY OUT !! I HATE THE WIND — I DON'T SEE WHAT GOOD THE WIND IS, ANYWAY !!
Y'DON'T, HUH? WELL, THAT GIVES ME A GREAT IDEA IF YOU REALLY WANT TO DO SOMETHING EXCITING AN' MAKE MONEY AT TH' SAME TIME !!
---AND YOU MEAN TO SAY THAT ALL WE'VE GOT TO DO IS CHASE AFTER PEOPLE'S HATS ??
SURE! AN' WAIT TILL YOU SEE HOW MUCH MONEY YOU CAN MAKE OUT OF IT, TOO !!
NOW YOU TAKE THIS CORNER AND I'LL GO DOWN A COUPLE OF BLOCKS !! I'LL MEET YOU RIGHT BACK HERE INSIDE OF AN HOUR, MERTON !!
ALL RIGHT, PERRY !!
GOSH, THIS IS A SWELL WINDY DAY FOR RUNNIN' AFTER PEOPLE'S HATS !! WONDER HOW MUCH I CAN MAKE !!
THANKS FOR CAPTURING MY HAT FOR ME, MY BOY !! HERE'S A DIME FOR YOU !!
THANKS, MISTER !!
WELL, I CLEANED UP $1.05 INSIDE OF AN HOUR !! NOW I'LL GO BACK AND SEE HOW MERTON MADE OUT ON HIS CORNER !!
HELLO, MERTON! HOW ARE YA DOIN' ?? DID YOU CHASE MANY HATS ??
OH YES !! I'VE RUN AFTER EVER SO MANY, PERRY, BUT THERE'S ONE THING I CAN'T UNDERSTAND !!
HOW IN THE WORLD ARE WE GOING TO DISPOSE OF ALL THESE HATS ??
3-13-32
Reg. U. S. Pat. Off., Copyright, 1932, by The Chicago Tribune

LOOIE BLOOIE
GOSH LOOIE, I'M SCARED DAT JURY'S GONNA FIND ME GUILTY OF STEALIN' DAT CAR !!
WAIT TILL I GET THRU TALKING TO THAT JURY, SQUINTY !!
-AND NOW GENTLEMEN OF THE JURY, I LEAVE THE FATE OF THIS POOR INNOCENT VICTIM OF CIRCUMSTANCE IN YOUR HANDS !!
HERE COMES DE JURY BACK WID A VOIDICK ALREADY !!
GOSH THEY WERE ONLY OUT TEN MINUTES
WE FIND THE MAN WHO STOLE TH' CAR- NOT GUILTY !!
BRANNER
Reg. U. S. Pat. Off.; Copyright, 1932, by The Chicago Tribune.
HERE'S TWO FOR THE PRICE OF ONE !
RINKEYDINK STAMP

8 PAGES OF COMICS

The Washington Post.

8 PAGES OF COMICS

Sunday, March 13, 1932

.THAT PHONEY NICKEL.

Reg. U. S. Pat. Off.: Copyright, 1932, by The Chicago Tribune.

Gasoline Alley Runs Daily in The Post

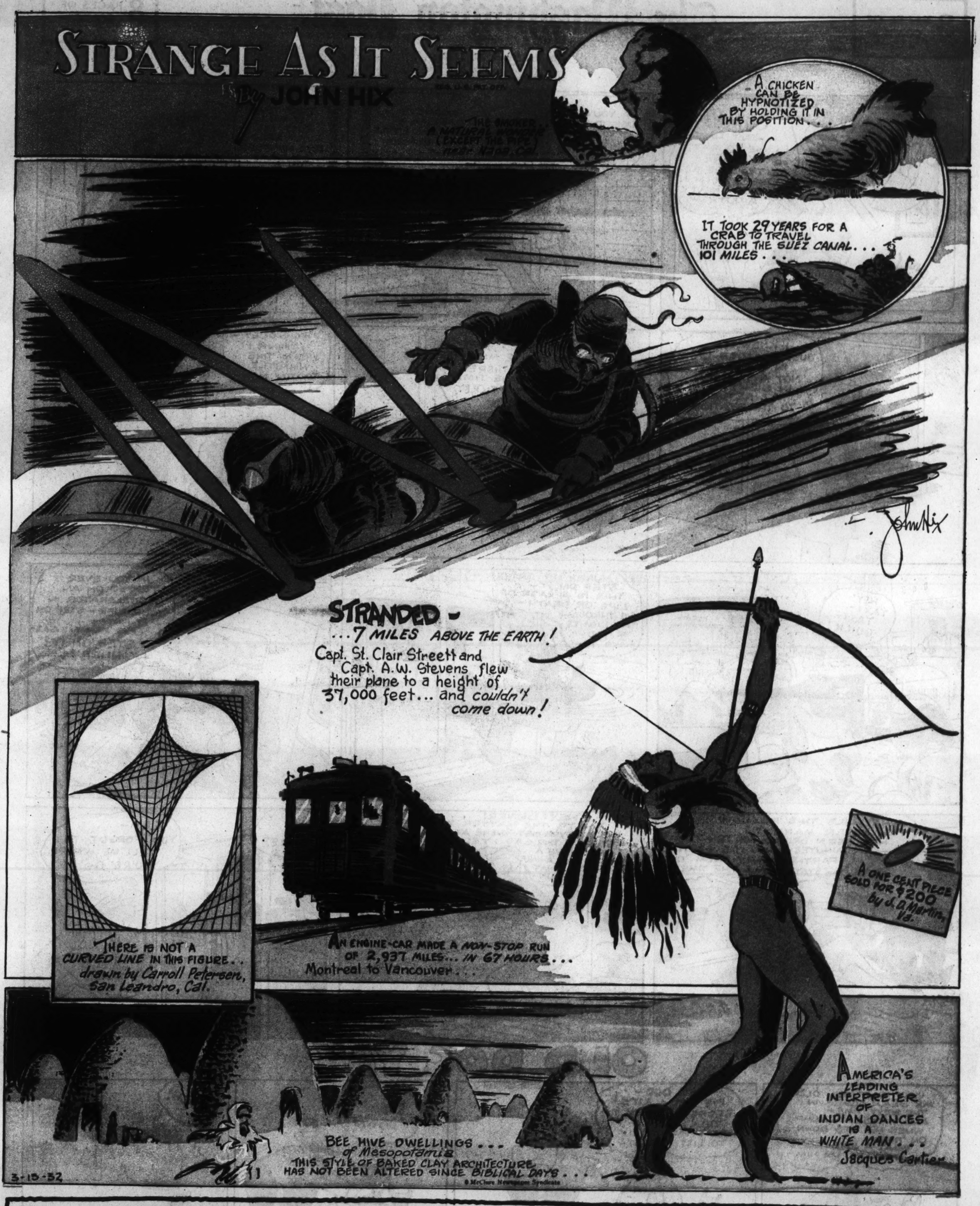

Capt. A. W. Stevens of the U. S. Army Air Service, the world's foremost sky photographer, has had many strange adventures in the air. Likewise, Capt. St. Clair Streett, of the same service, has had his share of daring exploits and hair-raising experiences. Together these intrepid airmen experienced their most thrilling and hazardous flight.

The object being to obtain a photograph from a record height, the fliers selected a fragile XCO-5 plane because of its climbing ability. Equipped with bottles of oxygen and special clothing, Streett pointed the nose of the plane upward. Their plan was to start taking pictures when the ship refused to climb higher.

At 15,000 feet the thin air necessitated the use of the liquid oxygen, the fliers breathing it through tubes connected with a vaporizing apparatus. At 37,854 feet the ship balked at climbing any higher, and Stevens brought his camera into play, recording the highest photo that had ever been taken. With his fingers warmed by electrically-heated mittens, in an atmosphere 75 degrees below zero, he took pictures as rapidly as the camera could operate.

Then the trouble came.

When Streett attempted to slow down the motor so that they could descend, it refused to slow down . . . the controls were frozen. He managed to descend a few thousand feet by diving the plane but the ship wanted to climb right back . . . and diving again was out of question because of the likelihood of tearing away the wings of such a frail craft.

Like hours, the minutes passed. The tension of the situation was accentuated by the fact that the bottled oxygen was giving out.

There was only one chance . . . and that was up to FATE . . . to run out of gas before they ran out of oxygen.

Fate was kind.

The motor coughed, sputtered, stopped.

Safely completing one of the strangest experiences that has ever befallen travelers of the sky, the two pilots drifted and glided to earth . . . a flight of 75 miles without gas, landing not at Dayton, their starting point, but at Indianapolis.

* *

Anyone desiring additional information or proof should write the author, inclosing a stamped, addressed envelope.

8 PAGES OF COMICS

The Washington Post.

8 PAGES OF COMICS

Sunday, March 13, 1932.

OLD DOC YAK

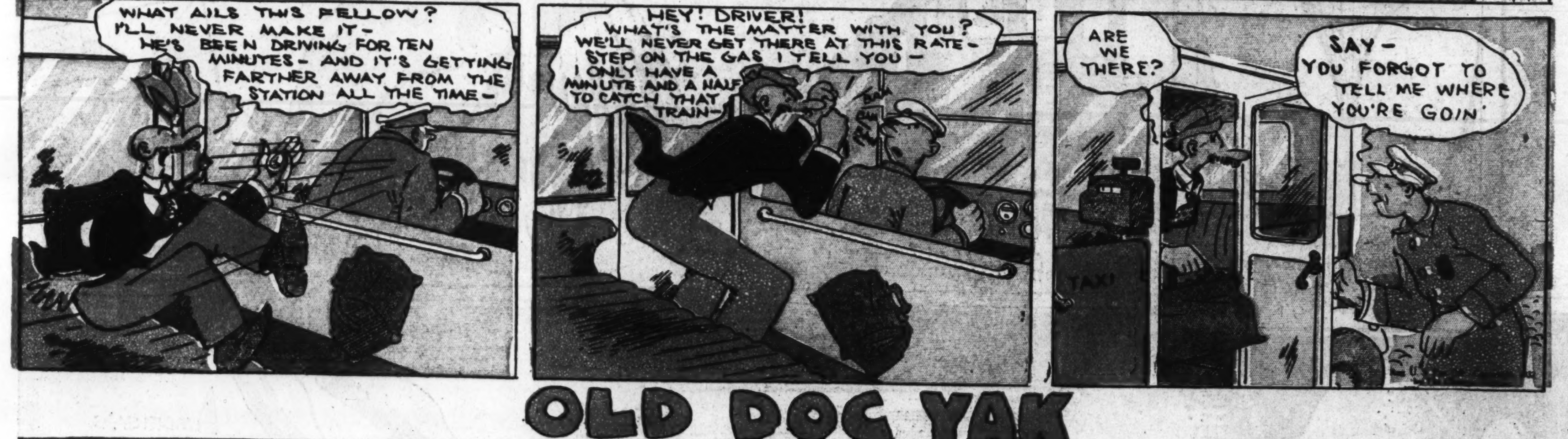

Laugh with the Gumps Every Day in The Post